

1 Overall First Floor Life Safety Plan
Scale: NTS - For Reference Only

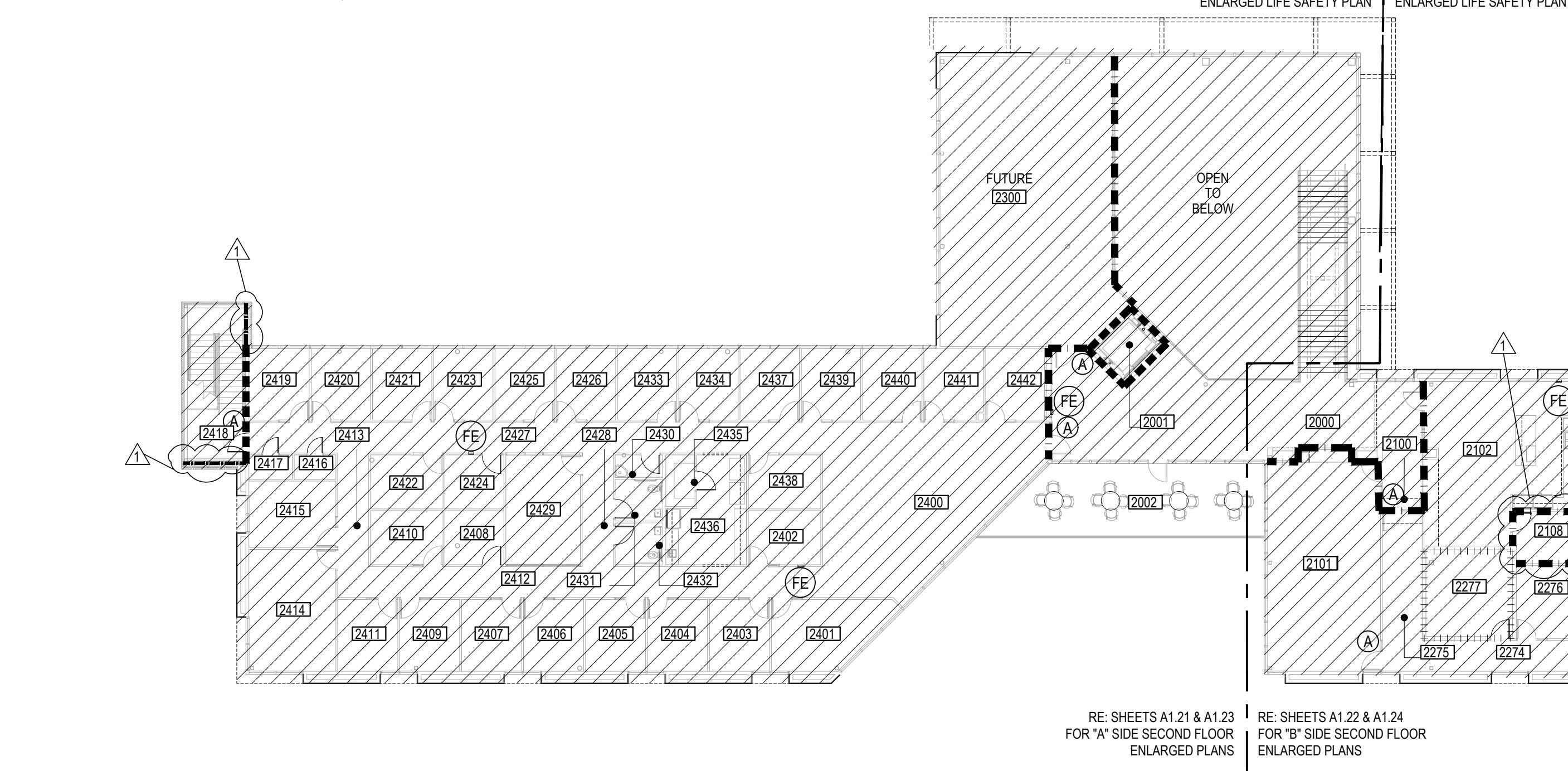

2 Overall Second Floor Life Safety Plan
Scale: NTS - For Reference Only

LIFE SAFETY / CODE ANALYSIS

Applicable Codes:
 BUILDING CODE: 2021 INTERNATIONAL BUILDING CODE
 LOCAL JURISDICTION: EAST BATON ROUGE PARISH
 ACCESSIBILITY CODE: 2010 ADA ACCESSIBILITY GUIDELINES
 LIFE SAFETY CODE: 2015 NFPA 101 LIFE SAFETY CODE
 MECHANICAL CODE: 2021 INTERNATIONAL MECHANICAL CODE
 PLUMBING CODE: 2021 INTERNATIONAL PLUMBING CODE
 ELECTRICAL CODE: 2020 NATIONAL ELECTRICAL CODE
 ENERGY CODE: IECC 2021

Construction Type: IIB
 Sprinkled: YES
 Fire Alarm: YES
 Maximum Travel Distance: NFPA 300' 38.2.6.3
 Common Path of Travel: NFPA 100' 38.2.5.3.1
 Maximum Dead-End Corridor: NFPA 50' 38.2.5.2.1

BUILDING AREA:
 1ST FLOOR GROSS S.F.: 36,010 S.F.
 2ND FLOOR GROSS S.F.: 24,175 S.F.
 TOTAL GROSS S.F.: 62,216 S.F.

Occupancy Type: Business

Business	100 SF PER PERSON, NFPA 150 SF PER PERSON, IBC
Assembly	15 SF PER PERSON
Gym	50 SF PER PERSON

1st Flr. Calculated Occupant Load = 747 People
 2nd Flr. Calculated Occupant Load = 242 People
 Total Calculated Occupant Load = 989 People

Legend:

Travel Distance: 10'-0"

Fire Extinguisher Location: FE (Class A/B/C, in semi-recessed cabinet)

Handicapped Accessibility: [Symbol]

1 Hr Rated Interior Wall Assembly: (UL U415)

Smoke barrier: (UL U419)

3 Hr Rated Interior Wall Assembly (NON-CODE REQUIRED): (UL U415 SYSTEM H)

1 Hr Rated Exterior Wall Assembly: (UL U465, Test Ref.: RAL TL 99-103)

ACCESS CONTROL: (A) ACCESS CONTROLLED DOOR



WTD ARCHITECTURE
 11019 Perkins Road, Suite C
 Baton Rouge, Louisiana 70810
 Office: 225-412-4855
 www.wtd-architecture.com



MKE ARCHITECTS
 9800 Airline Highway, Suite 217
 Baton Rouge, Louisiana 70816
 Office: 225-412-0048
 www.mkearchitects.com

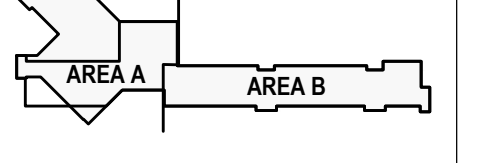

Consultants:

The Newtron Group
 New Campus Corporate Headquarters
 13820 Airline Highway
 Baton Rouge, LA, 70817

Phase: Bid Documents
 Date: 10-26-23
 Revisions:
 1 PERMIT REVISIONS 4.1.24



Professional Seal
 Scale: As Noted
 Sht. Description: Overall Life Safety Plan

North
LS1.01

LIFE SAFETY / CODE ANALYSIS

Applicable Codes:

- BUILDING CODE: 2021 INTERNATIONAL BUILDING CODE
- LOCAL JURISDICTION: EAST BATON ROUGE PARISH
- ACCESSIBILITY CODE: 2010 ADA ACCESSIBILITY GUIDELINES
- LIFE SAFETY CODE: 2015 NFPA 101 LIFE SAFETY CODE
- MECHANICAL CODE: 2021 INTERNATIONAL MECHANICAL CODE
- PLUMBING CODE: 2021 INTERNATIONAL PLUMBING CODE
- ELECTRICAL CODE: 2020 NATIONAL ELECTRICAL CODE
- ENERGY CODE: IECC 2021

Construction Type: IIB

- Sprinkled: YES
- Fire Alarm: YES
- Maximum Travel Distance: NFPA 300' 38.2.6.3
- Common Path of Travel: NFPA 100' 38.2.5.3.1
- Maximum Dead-End Corridor: NFPA 50' 38.2.5.2.1

BUILDING AREA:

1ST FLOOR GROSS S.F.:	36,010 S.F.
2ND FLOOR GROSS S.F.:	24,175 S.F.
TOTAL GROSS S.F.:	62,216 S.F.

Occupancy Type: Business

- Business: 100 SF PER PERSON, NFPA; 150 SF PER PERSON, IBC
- Assembly: 15 SF PER PERSON
- Gym: 50 SF PER PERSON

1st Flr. Calculated Occupant Load = 747 People
2nd Flr. Calculated Occupant Load = 242 People

Total Calculated Occupant Load = 989 People

Legend:

- Travel Distance: 10'-0"
- Fire Extinguisher Location: FE (Class A/B/C, in semi-recessed cabinet)
- Handicapped Accessibility: [Wheelchair icon]
- 1 Hr Rated Interior Wall Assembly: (UL U415)
- Smoke barrier: (UL U419)
- 3 Hr Rated Interior Wall Assembly (NON-CODE REQUIRED): (UL U415 SYSTEM H)
- 1 Hr Rated Exterior Wall Assembly: (UL U465, Test Ref.: RAL TL 99-103)
- ACCESS CONTROL: A ACCESS CONTROLLED DOOR

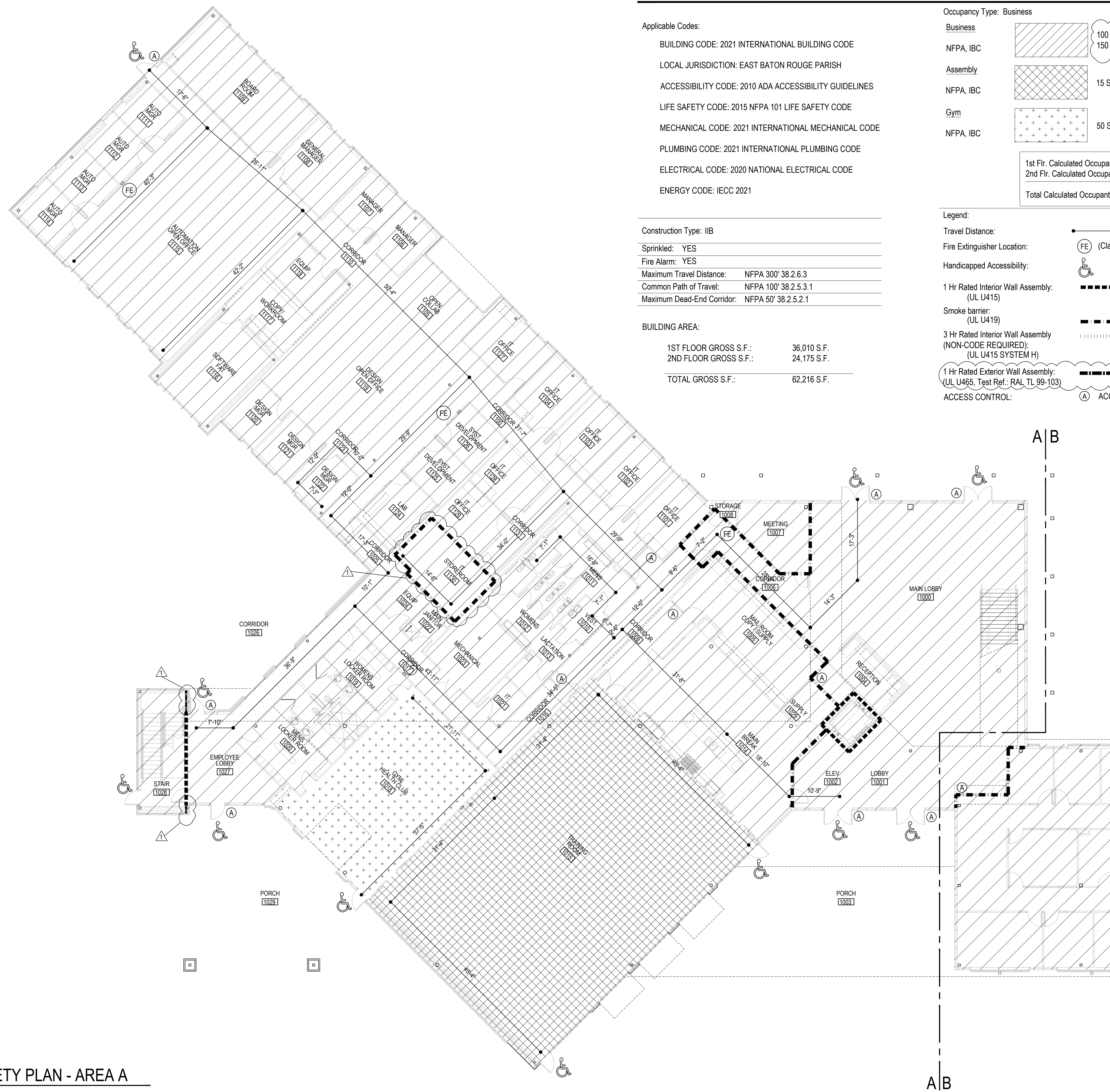

1 FIRST FLOOR LIFE SAFETY PLAN - AREA A
Scale: 3/32" = 1'-0"



WTD ARCHITECTURE
11019 Perkins Road, Suite C
Baton Rouge, Louisiana 70810
Office: 225-412-4855
www.wtd-architecture.com



MKE ARCHITECTS
9800 Airline Highway, Suite 217
Baton Rouge, Louisiana 70816
Office: 225-412-0048
www.mkearchitects.com

Key Plan:

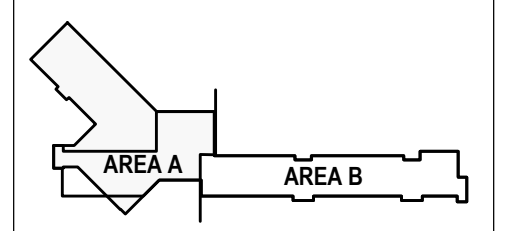

Consultants:

Blank space for consultant information.

The Newton Group
New Campus Corporate Headquarters
13820 Airline Highway
Baton Rouge, LA, 70817

Phase: Bid Documents
Date: 10-26-23
Revisions:
PERMIT REVISIONS 4.1.24

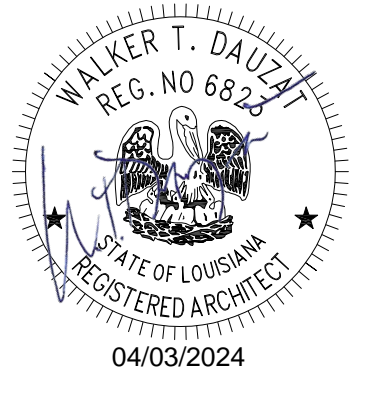

Professional Seal
Scale: 3/32" = 1'-0"

Sht Description:
Life Safety Plan First Floor
Area A

North
LS1.02

LIFE SAFETY / CODE ANALYSIS

Applicable Codes:

- BUILDING CODE: 2021 INTERNATIONAL BUILDING CODE
- LOCAL JURISDICTION: EAST BATON ROUGE PARISH
- ACCESSIBILITY CODE: 2010 ADA ACCESSIBILITY GUIDELINES
- LIFE SAFETY CODE: 2015 NFPA 101 LIFE SAFETY CODE
- MECHANICAL CODE: 2021 INTERNATIONAL MECHANICAL CODE
- PLUMBING CODE: 2021 INTERNATIONAL PLUMBING CODE
- ELECTRICAL CODE: 2020 NATIONAL ELECTRICAL CODE
- ENERGY CODE: IECC 2021

Construction Type: IIB

- Sprinkled: YES
- Fire Alarm: YES
- Maximum Travel Distance: NFPA 300' 38.2.6.3
- Common Path of Travel: NFPA 100' 38.2.5.3.1
- Maximum Dead-End Corridor: NFPA 50' 38.2.5.2.1

BUILDING AREA:

1ST FLOOR GROSS S.F.:	36,010 S.F.
2ND FLOOR GROSS S.F.:	24,175 S.F.
TOTAL GROSS S.F.:	62,216 S.F.

Occupancy Type: Business

- Business: 100 SF PER PERSON, NFPA 150 SF PER PERSON, IBC
- Assembly: 15 SF PER PERSON
- Gym: 50 SF PER PERSON

1st Flr. Calculated Occupant Load = 747 People
 2nd Flr. Calculated Occupant Load = 242 People
Total Calculated Occupant Load = 989 People

Legend:

- Travel Distance: 10'-0"
- Fire Extinguisher Location: FE (Class A/B/C, in semi-recessed cabinet)
- Handicapped Accessibility: [Symbol]
- 1 Hr Rated Interior Wall Assembly: (UL U415)
- Smoke barrier: (UL U419)
- 3 Hr Rated Interior Wall Assembly (NON-CODE REQUIRED): (UL U415 SYSTEM H)
- 1 Hr Rated Exterior Wall Assembly: (UL U465, Test Ref.: RAL TL 99-103)
- ACCESS CONTROL: (A) ACCESS CONTROLLED DOOR

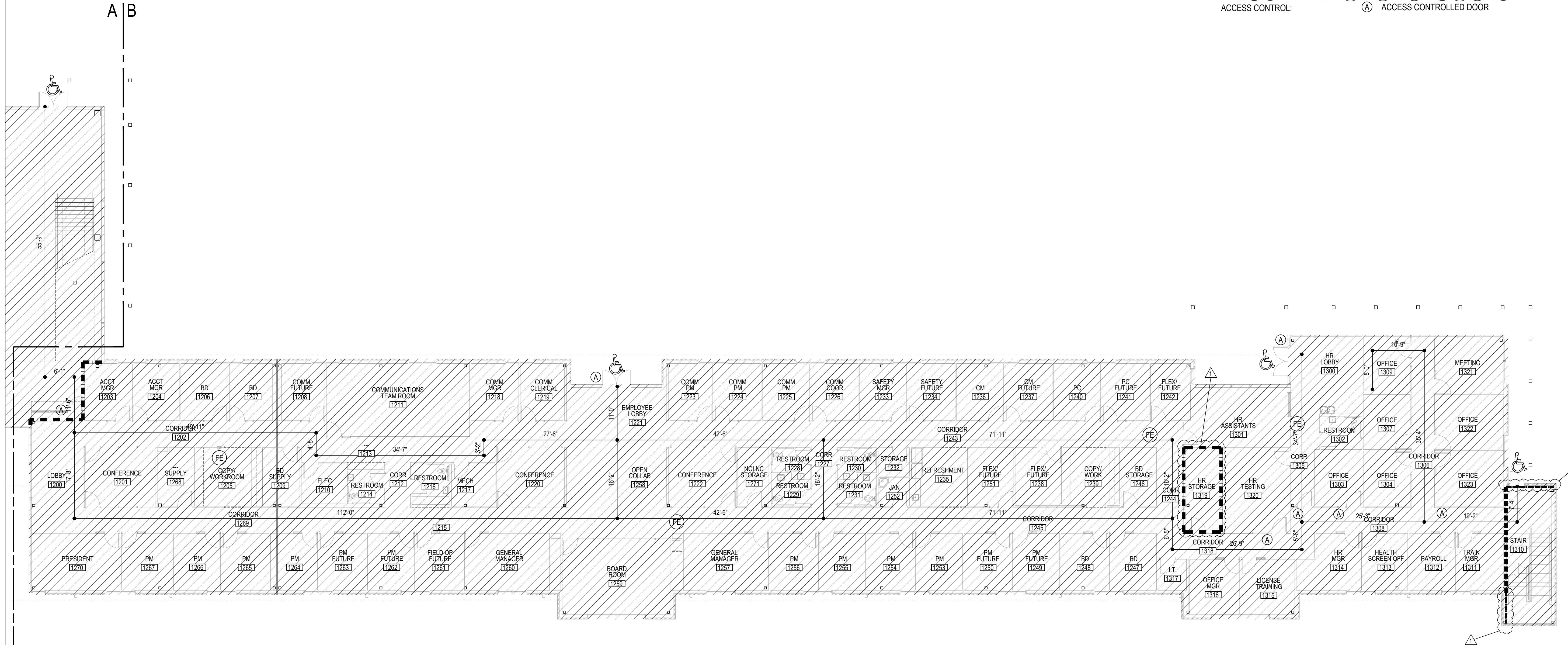

WTD ARCHITECTURE
 11019 Perkins Road, Suite C
 Baton Rouge, Louisiana 70810
 Office: 225-412-4855
 www.wtd-architecture.com



MKE ARCHITECTS
 9800 Airline Highway, Suite 217
 Baton Rouge, Louisiana 70816
 Office: 225-412-0048
 www.mkearchitects.com

Key Plan:

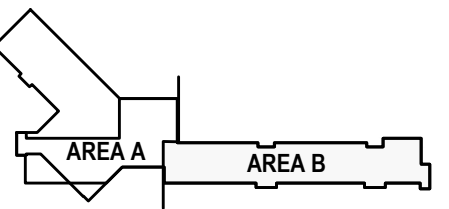

Consultants:

The Newtron Group
 New Campus Corporate Headquarters
 13820 Airline Highway
 Baton Rouge, LA, 70817

Phase: Bid Documents

Date: 10-26-23

Revisions:

- 1 PERMIT REVISIONS 4.1.24



Professional Seal

Scale: 3/32" = 1'-0"

Sht Description:

Life Safety Plan First Floor Area B

North **LS1.03**

1 FIRST FLOOR LIFE SAFETY PLAN - AREA B
 Scale: 3/32" = 1'-0"

LIFE SAFETY / CODE ANALYSIS

Applicable Codes:

- BUILDING CODE: 2021 INTERNATIONAL BUILDING CODE
- LOCAL JURISDICTION: EAST BATON ROUGE PARISH
- ACCESSIBILITY CODE: 2010 ADA ACCESSIBILITY GUIDELINES
- LIFE SAFETY CODE: 2015 NFPA 101 LIFE SAFETY CODE
- MECHANICAL CODE: 2021 INTERNATIONAL MECHANICAL CODE
- PLUMBING CODE: 2021 INTERNATIONAL PLUMBING CODE
- ELECTRICAL CODE: 2020 NATIONAL ELECTRICAL CODE
- ENERGY CODE: IECC 2021

Construction Type: IIB

- Sprinkled: YES
- Fire Alarm: YES
- Maximum Travel Distance: NFPA 300' 38.2.6.3
- Common Path of Travel: NFPA 100' 38.2.5.3.1
- Maximum Dead-End Corridor: NFPA 50' 38.2.5.2.1

BUILDING AREA:

1ST FLOOR GROSS S.F.:	36,010 S.F.
2ND FLOOR GROSS S.F.:	24,175 S.F.
TOTAL GROSS S.F.:	62,216 S.F.

Occupancy Type: Business

- Business
NFPA, IBC: 100 SF PER PERSON, NFPA
150 SF PER PERSON, IBC
- Assembly
NFPA, IBC: 15 SF PER PERSON
- Gym
NFPA, IBC: 50 SF PER PERSON

1st Flr. Calculated Occupant Load = 747 People
2nd Flr. Calculated Occupant Load = 242 People
Total Calculated Occupant Load = 989 People

Legend:

- Travel Distance: 10'-0"
- Fire Extinguisher Location: FE (Class A/B/C, in semi-recessed cabinet)
- Handicapped Accessibility:
- 1 Hr Rated Interior Wall Assembly: (UL U415)
- Smoke barrier: (UL U419)
- 3 Hr Rated Interior Wall Assembly (NON-CODE REQUIRED): (UL U415 SYSTEM H)
- 1 Hr Rated Exterior Wall Assembly: (UL U465, Test Ref.: RAL TL 99-103)
- ACCESS CONTROL: (A) ACCESS CONTROLLED DOOR

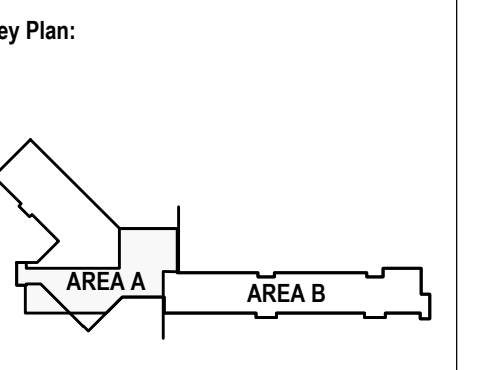
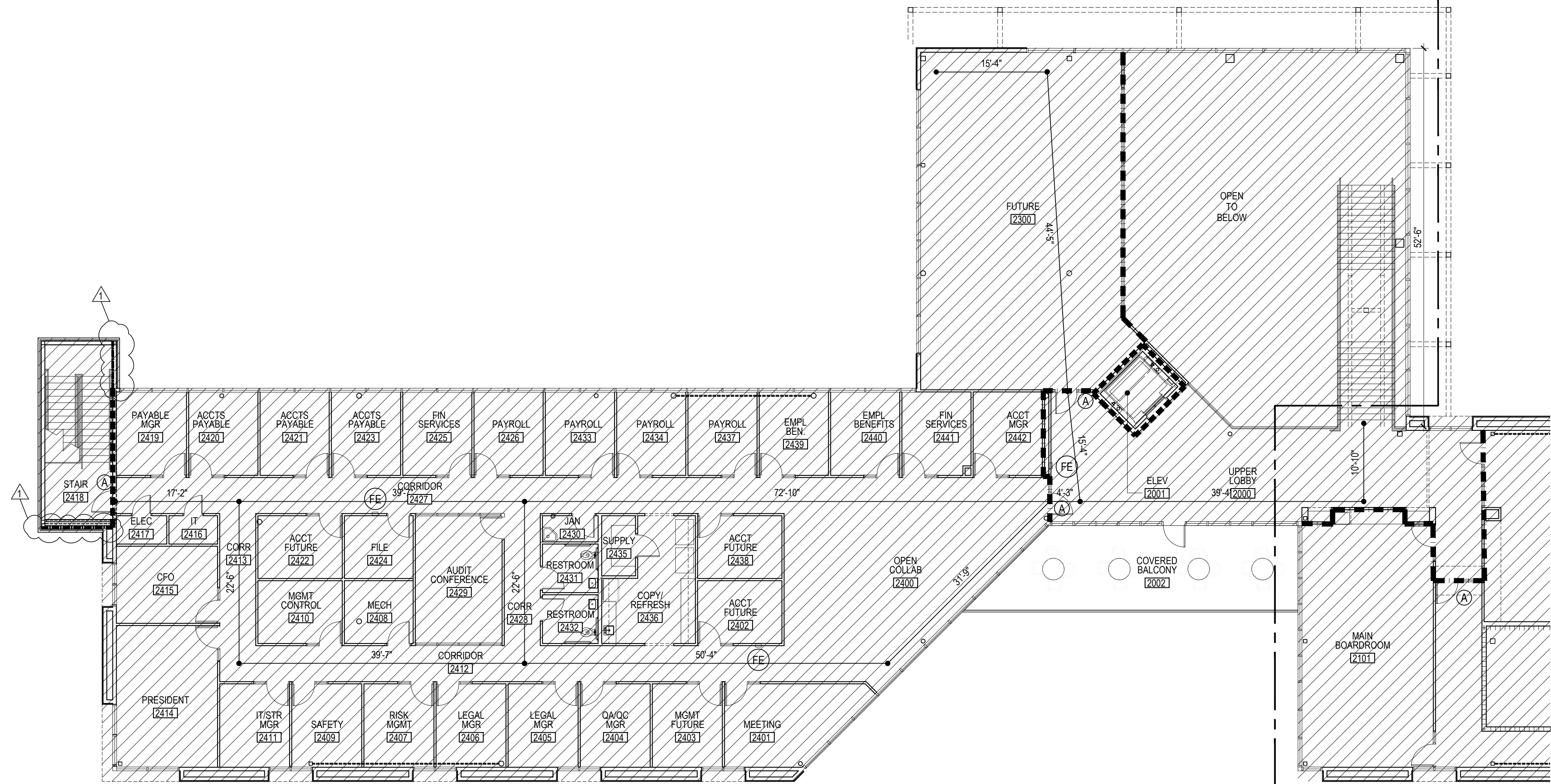

Consultants:

The Newtron Group
New Campus Corporate Headquarters
13820 Airline Highway
Baton Rouge, LA, 70817

Phase: Bid Documents
Date: 10-26-23
Revisions:
1 PERMIT REVISIONS 4.1.24



Professional Seal
Scale: 3/32" = 1'-0"
Sht Description:
Life Safety Plan Second Floor Area A

LIFE SAFETY / CODE ANALYSIS

Applicable Codes:

- BUILDING CODE: 2021 INTERNATIONAL BUILDING CODE
- LOCAL JURISDICTION: EAST BATON ROUGE PARISH
- ACCESSIBILITY CODE: 2010 ADA ACCESSIBILITY GUIDELINES
- LIFE SAFETY CODE: 2015 NFPA 101 LIFE SAFETY CODE
- MECHANICAL CODE: 2021 INTERNATIONAL MECHANICAL CODE
- PLUMBING CODE: 2021 INTERNATIONAL PLUMBING CODE
- ELECTRICAL CODE: 2020 NATIONAL ELECTRICAL CODE
- ENERGY CODE: IECC 2021

Construction Type: IIB

- Sprinkled: YES
- Fire Alarm: YES
- Maximum Travel Distance: NFPA 300' 38.2.6.3
- Common Path of Travel: NFPA 100' 38.2.5.3.1
- Maximum Dead-End Corridor: NFPA 50' 38.2.5.2.1

BUILDING AREA:

1ST FLOOR GROSS S.F.:	36,010 S.F.
2ND FLOOR GROSS S.F.:	24,175 S.F.
TOTAL GROSS S.F.:	62,216 S.F.

Occupancy Type: Business

- Business**
NFPA, IBC: 100 SF PER PERSON, NFPA
150 SF PER PERSON, IBC
- Assembly**
NFPA, IBC: 15 SF PER PERSON
- Gym**
NFPA, IBC: 50 SF PER PERSON

1st Flr. Calculated Occupant Load = 747 People
 2nd Flr. Calculated Occupant Load = 242 People
Total Calculated Occupant Load = 989 People

Legend:

- Travel Distance: 10'-0"
- Fire Extinguisher Location: (FE) (Class A/B/C, in semi-recessed cabinet)
- Handicapped Accessibility: (Wheelchair icon)
- 1 Hr Rated Interior Wall Assembly: (UL U415)
- Smoke barrier: (UL U419)
- 3 Hr Rated Interior Wall Assembly (NON-CODE REQUIRED): (UL U415 SYSTEM H)
- 1 Hr Rated Exterior Wall Assembly: (UL U465, Test Ref.: RAL TL 99-103)
- ACCESS CONTROL: (A) ACCESS CONTROLLED DOOR

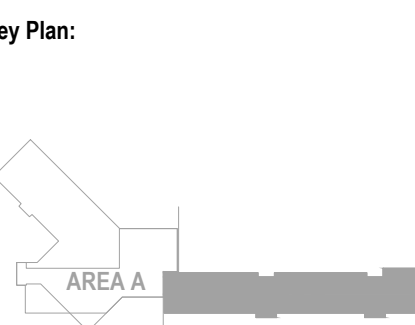

Consultants:

The Newtron Group
 New Campus Corporate Headquarters
 13820 Airline Highway
 Baton Rouge, LA, 70817

Phase: Bid Documents
 Date: 10-26-23
 Revisions:
 1 PERMIT REVISIONS 4.1.24



Professional Seal
 Scale: 3/32" = 1'-0"
 Sht Description:
Life Safety Plan Second Floor Area B

North
LS1.05

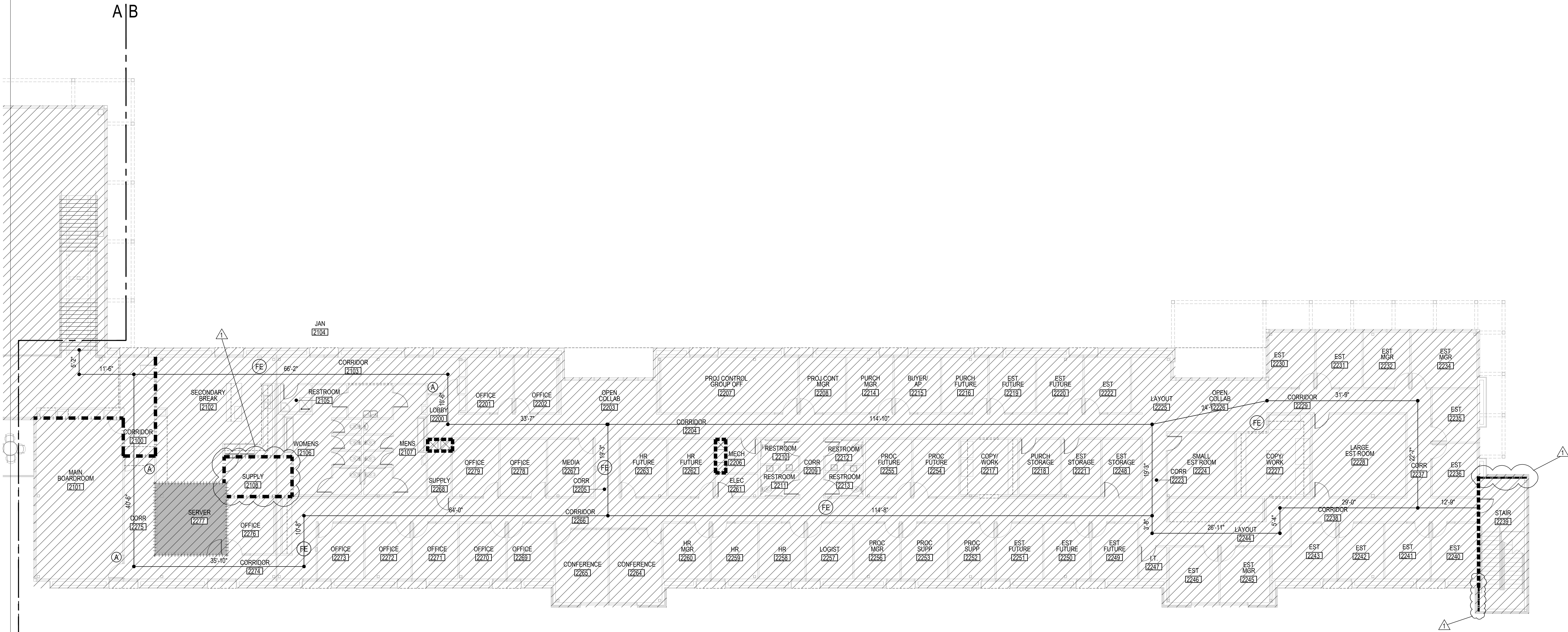

1 SECOND FLOOR LIFE SAFETY PLAN - AREA B
 Scale: 3/32" = 1'-0"

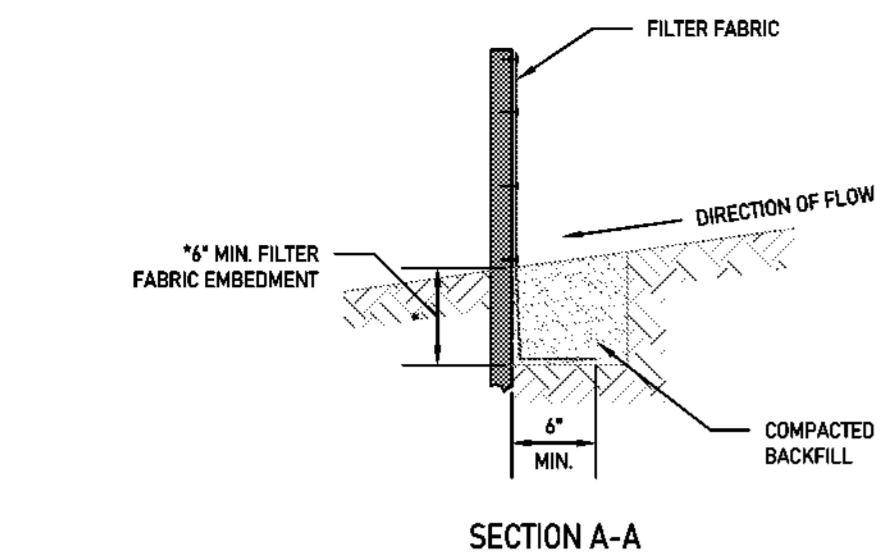

SECTION A-A

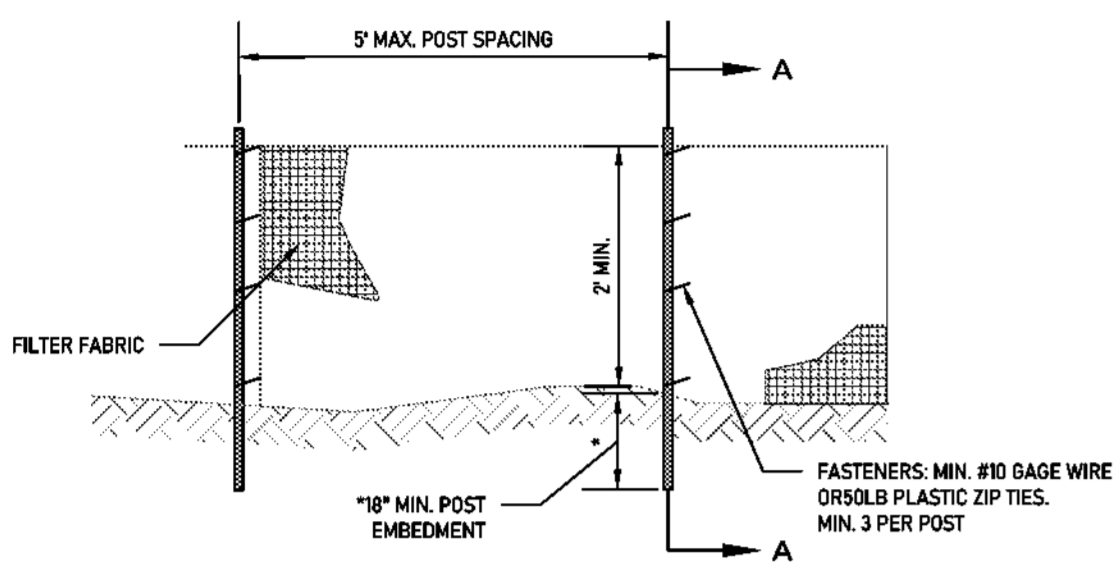

2 SILT FENCE
NOT TO SCALE

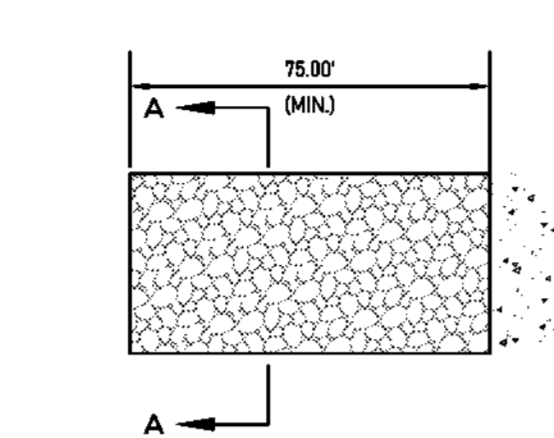
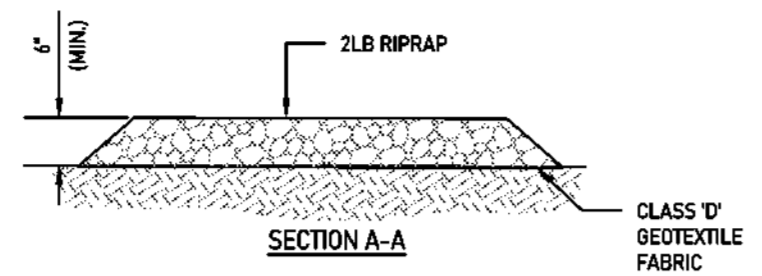

3 CONSTRUCTION ENTRANCE
NOT TO SCALE

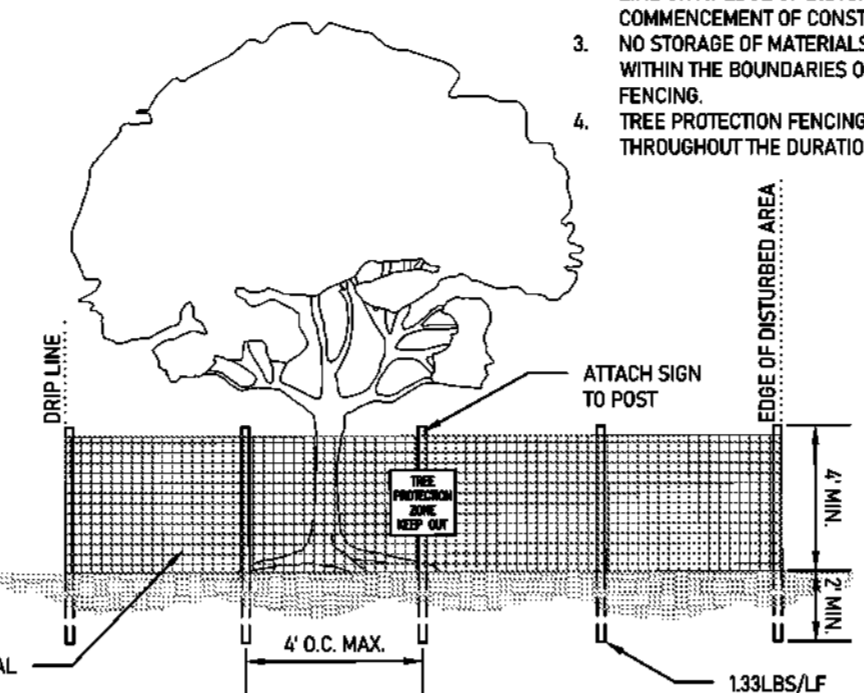

4 TREE PROTECTION DETAIL
NOT TO SCALE

- TREE PROTECTION NOTES:**
- FENCE MATERIAL SHALL CONSIST OF ORANGE, UV RESISTANT, HIGH TENSILE STRENGTH, POLYETHYLENE LAMINAR BARRICADE FABRIC.
 - INSTALL TREE PROTECTION FENCE AT TREE DRIP LINE OR AT EDGE OF DISTURBED AREA PRIOR TO COMMENCEMENT OF CONSTRUCTION ACTIVITIES.
 - NO STORAGE OF MATERIALS SHALL BE PERMITTED WITHIN THE BOUNDARIES OF THE TREE PROTECTION FENCING.
 - TREE PROTECTION FENCING SHALL BE MAINTAINED THROUGHOUT THE DURATION OF CONSTRUCTION.

LEGEND	
AREA OF STRIPPING	
AREA OF DEMOLITION	
AREA OF POND EXCAVATION	
SILT FENCE (2/C1.0)	
TREE PROTECTION FENCE (4/C1.0)	
EXISTING CONTOUR	
DIRECTION OF OVERLAND FLOW	
SAW CUT PAVEMENT	
ITEM TO BE REMOVED	
PROPERTY LINE	
RIGHT OF WAY	

EROSION CONTROL NOTES:

- CONTRACTOR SHALL SUBMIT LTPDES NOTICE OF INTENT TO DISCHARGE STORM WATER ASSOCIATED WITH CONSTRUCTION ACTIVITY GREATER THAN 5 ACRES* (LARI00000) TO LDEQ AND SHALL RECEIVE WRITTEN NOTIFICATION FROM THE SAME AUTHORITY PRIOR TO THE COMMENCEMENT OF ANY CONSTRUCTION OR DEMOLITION ACTIVITIES.
- CONTRACTOR SHALL SUBMIT LTPDES NOTICE OF TERMINATION OF COVERAGE UNDER LTPDES GENERAL PERMIT FOR STORMWATER DISCHARGE ASSOCIATED WITH CONSTRUCTION ACTIVITY UPON THE FINAL ACCEPTANCE OF THE PROPOSED IMPROVEMENTS.
- CONTRACTOR SHALL COMPLY WITH ALL LOCAL, STATE, AND FEDERAL REGULATIONS RELATED TO THE CONTROL OF EROSION & PROTECTION OF RECEIVING STORMWATER SYSTEMS.
- CONTRACTOR SHALL BE RESPONSIBLE FOR IMPLEMENTING & MAINTAINING PROVISIONS OF THE STORMWATER POLLUTION PREVENTION PLAN.
- ALL EROSION AND SEDIMENTATION CONTROL MEASURES SHALL REMAIN IN PLACE UNTIL PERMANENT COVER IS ESTABLISHED.
- STABILIZED CONSTRUCTION ENTRANCE SHALL BE CONSTRUCTED PRIOR TO THE COMMENCEMENT OF ANY OTHER CONSTRUCTION OR DEMOLITION ACTIVITIES, AND SHALL REMAIN IN-PLACE UNTIL SUCH TIME THAT THE PAVED SURFACE IS CONSTRUCTED.
- SILT FENCE INSTALLATION SHALL PRECEDE ANY CLEARING, DEMOLITION, OR CONSTRUCTION ACTIVITIES.
- WITH THE EXCEPTION OF AREAS THAT ARE DESIGNATED TO BE FINISHED WITH PAVEMENT OR SOD, ALL DISTURBED AREAS SHALL BE SEEDED WITHIN SEVEN (7) DAYS AFTER THE COMPLETION OF CLEARING ACTIVITIES.
- ALL EROSION & SEDIMENTATION CONTROL DEVICES SHALL BE INSPECTED WEEKLY (AT A MINIMUM) AND AFTER EACH RAINFALL. DEFICIENT AREAS SHALL BE REPAIRED BY CONTRACTOR IMMEDIATELY.
- PROVIDE SILT FENCE AROUND SOIL STOCKPILES THAT WILL NOT BE USED WITHIN THREE (3) DAYS FROM PLACEMENT, OR THAT SHED RUNOFF TOWARDS UNPROTECTED DRAINAGE SYSTEMS.

GENERAL NOTES:

- INFORMATION DEPICTING THE EXISTING CONDITIONS HEREON WAS TAKEN FROM TOPOGRAPHIC AND BOUNDARY SURVEY OF LOT 1-X-2 & LOT K-1-A LOCATED IN SECTION 49-T-8-S-R-2-E, GREENSBURG LAND DISTRICT, EAST BATON ROUGE PARISH, LOUISIANA FOR THE NEWTRON GROUP * BY TATUM ENGINEERING CONSULTANTS. FOX-NESBIT ENGINEERING, LLC HAS NOT FIELD-VERIFIED THE ITEMS IDENTIFIED ON THIS SURVEY.
- IN ACCORDANCE WITH FEMA FLOOD INSURANCE RATE MAP PANEL 22033C0335E, DATED MAY 2, 2008; THIS PROPERTY IS LOCATED IN FLOOD ZONE 'X'. FLOOD ZONE INFORMATION SHALL BE CONFIRMED WITH EAST BATON ROUGE PARISH.
- IN ACCORDANCE WITH STATE LAW, THE CONTRACTOR SHALL NOTIFY ALL UTILITY COMPANIES A MINIMUM OF 48 HOURS PRIOR TO COMMENCEMENT OF ANY DEMOLITION OR CONSTRUCTION TO HAVE THEIR UTILITIES LOCATED IN THE FIELD. CONTRACTOR SHALL MAKE REQUEST THROUGH LOUISIANA ONE CALL (811).
- WORK WITHIN THE AIRLINE HIGHWAY RIGHT-OF-WAY SHALL NOT COMMENCE UNTIL AN ACCESS CONNECTION PERMIT THROUGH LADOTD HAS BEEN OBTAINED.

DEMOLITION NOTES:

- THE LIMITS OF STRIPPING SHOWN ARE APPROXIMATE. CONTRACTOR SHALL VERIFY LIMITS BASED ON THE LAYOUT OF THE PROPOSED SITE IMPROVEMENTS.
- AREAS WITHIN 5' OF PROPOSED PAVEMENT OR SLABS SHALL BE STRIPPED TO A MINIMUM DEPTH OF 6" IN ORDER TO REMOVE ALL VEGETATION, ORGANIC MATTER, AND DELETERIOUS MATERIALS. ACTUAL DEPTH OF REMOVAL SHALL BE VERIFIED IN FIELD WITH THE GEOTECHNICAL ENGINEER.
- ALL EXCESS TOPSOIL SHALL BE REMOVED FROM THE PROJECT SITE & DISPOSED OF LAWFULLY.
- CONTRACTOR SHALL COMPLY WITH ALL LOCAL, STATE, AND FEDERAL REGULATIONS RELATED TO THE DEMOLITION & REMOVAL OF ALL POTENTIALLY HAZARDOUS MATERIALS.
- THE CONTRACTOR SHALL PROTECT ALL EXISTING FEATURES DESIGNED TO REMAIN THROUGHOUT CONSTRUCTION, AND SHALL REPAIR OR REPLACE DAMAGED ITEMS IN KIND AT NO ADDITIONAL COST TO THE OWNER.
- CONTRACTOR SHALL REVIEW GEOTECHNICAL ENGINEER'S REPORTS TO DETERMINE SUITABILITY OF EXCAVATED MATERIAL FOR FILL BENEATH AREAS OF PAVEMENT. REFERENCE PREMIER GEOTECH AND TESTING ENGINEERING REPORTS FOR THE NEWTRON GROUP NEW CAMPUS PROJECT, PREMIER GEOTECH FILE NO. 21-0020 (DATED MARCH 25, 2021). TESTING AGENCY SHALL VERIFY SUITABILITY OF MATERIAL IN FIELD DURING CONSTRUCTION, AND SHALL RECOMMEND MODIFICATIONS AS NECESSARY.
- EXISTING TREES IN THIS AREA NOT SHOWN ON SURVEY. CONTRACTOR SHALL CLEAR ALL TREES, SHRUBS, AND BRUSH FROM WORK AREAS. INCLUDE ALL APPLICABLE COSTS IN BID.
- DEMOLISH AND REMOVE EXISTING METAL BUILDING AND METAL CANOPY STRUCTURES INCLUDING EXISTING SLAB AND EXISTING FOUNDATIONS. IF DEEP FOUNDATION ELEMENTS ARE DISCOVERED, THEY SHALL BE CUT OFF AND REMOVED AT ELEVATION 23.00', AND THE LOCATIONS SHALL BE SURVEYED AND PROVIDED TO THE DESIGN TEAM TO REVIEW FOR CONFLICTS WITH NEW SHAFT FOUNDATIONS. SURVEY SHALL BE PROVIDED PRIOR TO REVIEW AND APPROVAL OF FOUNDATION REBAR SHOP DRAWINGS. REMOVE ALL DISTURBED SOILS ASSOCIATED WITH STRUCTURE DEMOLITION. CONTACT TESTING AGENCY FOR INSPECTION AND PROOF-ROLL OF EXISTING SUBGRADE AFTER DEMOLITION AND REMOVAL.

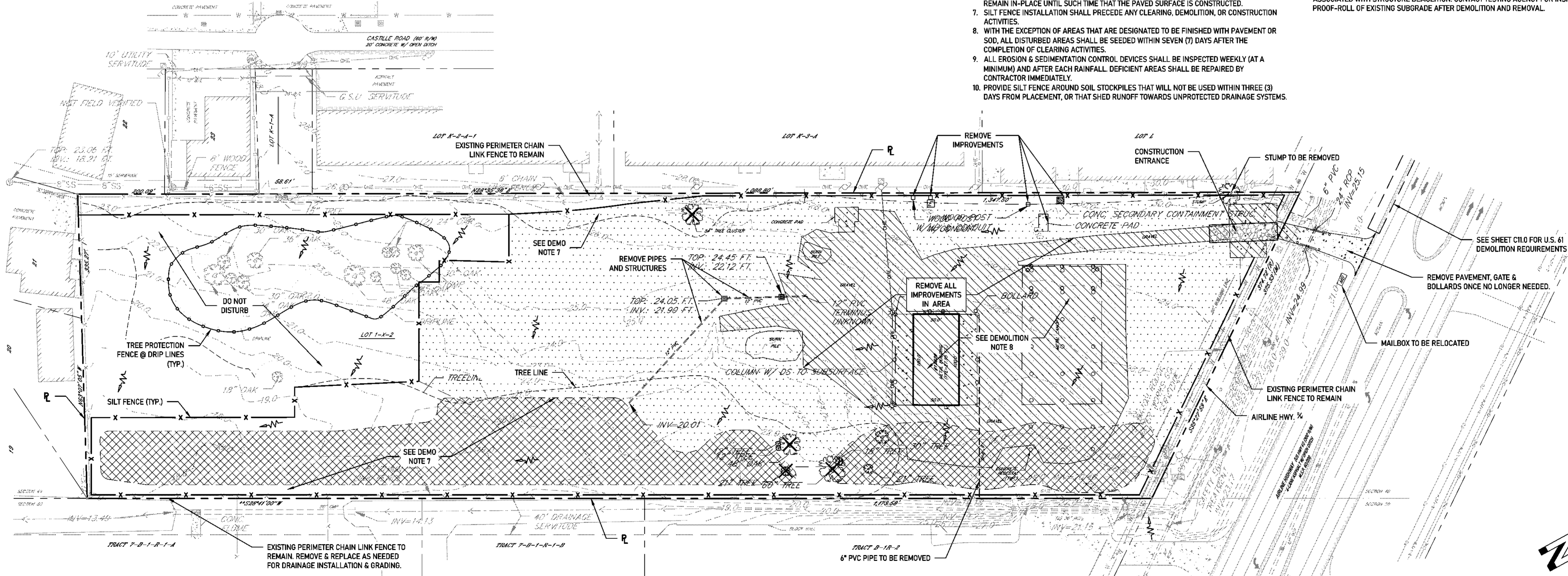

1 DEMOLITION & PHASE I EROSION CONTROL PLAN
Scale: 1" = 60'

WTD ARCHITECTURE
WTD ARCHITECTURE
11019 Perkins Road, Suite C
Baton Rouge, Louisiana 70810
Office: 225-412-8655
www.wtd-architects.com

MKE ARCHITECTS
MKE ARCHITECTS
9800 Airline Highway, Suite 217
Baton Rouge, Louisiana 70816
Office: 225-412-0646
www.mkearchitects.com

Key Plan:
Consultants:
FOX-NESBIT
BATON ROUGE 225-293-6596
NEW ORLEANS www.fox-nesbit.com
2023 21221 C3021

The Newtron Group
New Campus Corporate Headquarters
13820 Airline Highway
Baton Rouge, LA 70817

Phase: Bid Documents
Date: 03-06-2024
Revisions:

Professional Seal
Scale: 1" = 60'-0"
SM Description:
DEMOLITION & PHASE I
EROSION CONTROL PLAN

C1.0

GENERAL NOTES:

1. INFORMATION DEPICTING THE EXISTING CONDITIONS HEREON WAS TAKEN FROM "TOPOGRAPHIC AND BOUNDARY SURVEY OF LOT 1-X-2 & LOT K-1-A LOCATED IN SECTION 49-T-8-S-R-2-E, GREENSBURG LAND DISTRICT, EAST BATON ROUGE PARISH, LOUISIANA FOR THE NEWTRON GROUP" BY TATUM ENGINEERING CONSULTANTS. FOX-NESBIT ENGINEERING, LLC HAS NOT FIELD-VERIFIED THE ITEMS IDENTIFIED ON THIS SURVEY.
2. IN ACCORDANCE WITH FEMA FLOOD INSURANCE RATE MAP PANEL 22033C0335E, DATED MAY 2, 2008, THIS PROPERTY IS LOCATED IN FLOOD ZONE "X". FLOOD ZONE INFORMATION SHALL BE CONFIRMED WITH EAST BATON ROUGE PARISH.
3. IN ACCORDANCE WITH STATE LAW, THE CONTRACTOR SHALL NOTIFY ALL UTILITY COMPANIES A MINIMUM OF 48 HOURS PRIOR TO COMMENCEMENT OF ANY DEMOLITION OR CONSTRUCTION TO HAVE THEIR UTILITIES LOCATED IN THE FIELD. CONTRACTOR SHALL MAKE REQUEST THROUGH LOUISIANA ONE CALL (811).
4. WORK WITHIN THE AIRLINE HIGHWAY RIGHT-OF-WAY SHALL NOT COMMENCE UNTIL AN ACCESS CONNECTION PERMIT THROUGH LADOTD HAS BEEN OBTAINED.

LEGEND	
PARKING COUNT	#
BARRIER CURB	—
PROPERTY LINE	ℙ
RIGHT-OF-WAY	R/W

SITE PLAN KEYED NOTES	
1	STANDARD PARKING STALLS (2/C3.1)
2	ADA ACCESSIBLE PARKING STALLS
3	ADA PARKING STALLS - VAN ACCESSIBLE
4	END OF LANE MARKINGS (24" YELLOW STRIP) & SIGN (R1-1, 30"x30") (2/C9.1)
5	CONCRETE SIDEWALK (9/C9.1)
6	DUMPSTER AREA
7	DRY DETENTION BASIN
8	WET/RETENTION POND
9	POND TOP BANK
10	WET POND NORMAL WATER SURFACE
11	MECHANICAL YARD

PARKING SUMMARY TABLE							
PROPOSED LAND USE	CHARACTER AREA	REQ'D PARKING RATIO	PROPOSED UNITS	# OF STALLS REQ'D	# OF STALLS PROVIDED	# OF ADA STALLS REQ'D	# OF ADA STALLS PROVIDED
OFFICE	SUBURBAN	1 STALL PER 300SF	62,216 SF	208 STALLS	208 STALLS	7 STALLS	7 STALLS

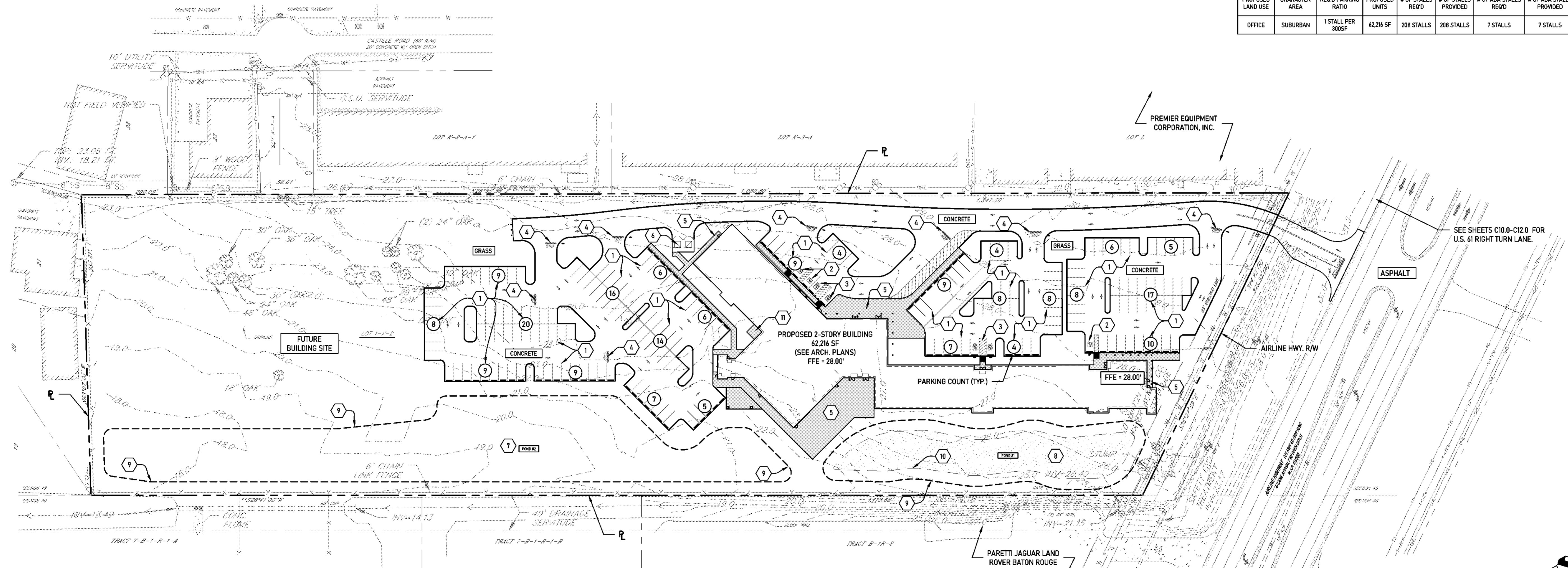

1 SITE PLAN
Scale: 1" = 60'

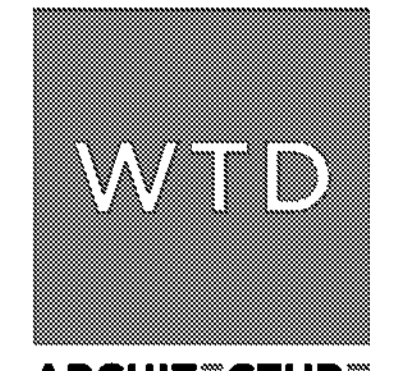
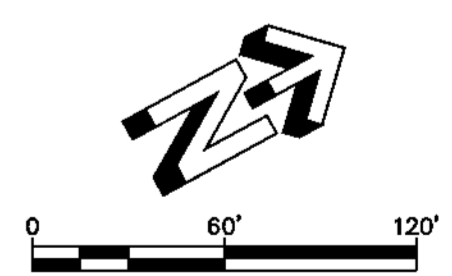

WTD ARCHITECTURE
11019 Perkins Road, Suite C
Baton Rouge, Louisiana 70810
Office: 225-412-8855
www.wtd-architecture.com



MKE ARCHITECTS
9800 Airline Highway, Suite 217
Baton Rouge, Louisiana 70816
Office: 225-412-0048
www.mkearchitects.com

Consultants:

FOX-NESBIT
BATON ROUGE 225-293-6596
NEW ORLEANS www.fox-nesbit.com
2023 21221 C3021

The Newtron Group
New Campus Corporate Headquarters
1320 Airline Highway
Baton Rouge, LA 70817

Phase: Bid Documents
Date: 03-06-2024
Revisions:



Professional Seal
Scale: 1" = 60'-0"
SM Description:

SITE PLAN

C2.0

CURVE TABLE					
CURVE #	LENGTH	RADIUS	Δ	CHORD DIRECTION	CHORD LENGTH
C1	39.27'	25.00'	90° 00' 00"	N53° 28' 29"E	35.36'
C2	39.27'	25.00'	90° 00' 00"	S36° 31' 31"E	35.36'
C3	6.95'	15.00'	26° 33' 54"	S68° 14' 34"E	6.89'
C4	7.28'	15.00'	27° 47' 55"	S68° 51' 35"E	7.21'
C5	43.11'	176.00'	14° 02' 06"	S89° 46' 35"E	43.00'
C6	26.35'	15.00'	100° 37' 57"	N32° 53' 23"E	23.09'
C7	11.33'	25.00'	25° 57' 52"	N4° 26' 39"W	11.23'
C8	5.38'	2.00'	154° 02' 08"	N85° 33' 21"E	3.90'
C9	10.12'	5.00'	115° 57' 52"	N49° 26' 39"W	8.48'
C10	4.71'	3.00'	90° 00' 00"	S27° 34' 25"W	4.24'
C11	12.57'	4.00'	180° 00' 00"	S72° 34' 25"W	8.00'
C12	24.70'	15.00'	94° 21' 40"	S64° 36' 25"E	22.00'
C13	143.33'	2524.00'	3° 15' 13"	N69° 50' 21"E	143.31'
C14	23.27'	15.00'	88° 53' 33"	N27° 01' 11"E	21.01'
C15	11.78'	15.00'	45° 00' 00"	S39° 55' 35"E	11.48'
C16	11.78'	15.00'	135° 00' 00"	S39° 55' 35"E	9.24'
C17	7.07'	3.00'	135° 00' 00"	N84° 55' 35"W	5.54'
C18	14.14'	6.00'	135° 00' 00"	S39° 55' 35"E	11.09'
C19	9.42'	3.00'	180° 00' 00"	S72° 34' 25"W	6.00'
C20	23.53'	15.00'	89° 53' 20"	S62° 22' 15"E	21.19'

CURVE TABLE					
CURVE #	LENGTH	RADIUS	Δ	CHORD DIRECTION	CHORD LENGTH
C21	31.37'	2524.00'	0° 42' 43"	N73° 02' 26"E	31.36'
C22	12.00'	15.00'	45° 49' 23"	N50° 29' 06"E	11.68'
C23	19.63'	25.00'	45° 00' 00"	N50° 04' 25"E	19.13'
C24	17.72'	39.00'	26° 02' 21"	N85° 35' 35"E	17.57'
C25	7.53'	15.00'	28° 45' 39"	S86° 57' 14"W	7.45'
C26	19.63'	25.00'	45° 00' 00"	S50° 04' 25"W	19.13'
C27	34.61'	15.00'	132° 11' 46"	S38° 31' 28"E	27.43'
C28	54.54'	2524.00'	1° 14' 17"	N75° 59' 48"E	54.54'
C29	25.48'	15.00'	97° 19' 58"	N26° 54' 28"E	22.53'
C30	11.40'	5.00'	130° 40' 04"	N87° 05' 33"W	9.09'
C31	8.52'	5.00'	97° 41' 12"	S21° 34' 32"E	7.53'
C32	16.39'	25.00'	37° 33' 38"	S89° 11' 59"E	16.10'
C33	54.93'	1378.00'	2° 17' 02"	N70° 52' 41"E	54.93'
C34	21.30'	14.00'	87° 09' 45"	N26° 09' 17"E	19.30'
C35	16.55'	10.00'	94° 51' 05"	N64° 51' 08"W	14.73'
C36	29.42'	1376.00'	1° 13' 30"	S67° 06' 35"W	29.42'
C37	21.97'	15.00'	83° 55' 25"	S24° 32' 07"W	20.66'
C38	11.78'	15.00'	45° 00' 00"	S39° 55' 35"E	11.48'
C39	3.93'	5.00'	45° 00' 00"	S5° 04' 25"W	3.83'
C40	3.93'	5.00'	45° 00' 00"	S39° 55' 35"E	3.83'

CURVE TABLE					
CURVE #	LENGTH	RADIUS	Δ	CHORD DIRECTION	CHORD LENGTH
C41	11.78'	5.00'	135° 00' 00"	N84° 55' 35"W	9.24'
C42	9.42'	12.00'	45° 00' 00"	N5° 04' 25"E	9.18'
C43	15.71'	5.00'	180° 00' 00"	S62° 25' 35"E	10.00'
C44	9.42'	12.00'	45° 00' 00"	N84° 55' 35"W	9.18'
C45	18.85'	8.00'	135° 00' 00"	N5° 04' 25"E	14.78'
C46	7.85'	10.00'	45° 00' 00"	N84° 55' 35"W	7.65'
C47	11.78'	15.00'	45° 00' 00"	S5° 04' 25"W	11.48'
C48	25.07'	15.00'	95° 46' 41"	S65° 18' 56"E	22.26'
C49	21.39'	1024.00'	1° 11' 48"	N67° 23' 38"E	21.38'
C50	22.36'	15.00'	85° 25' 07"	N25° 16' 58"E	20.35'
C51	3.93'	5.00'	45° 00' 00"	N39° 55' 35"W	3.83'
C52	7.85'	5.00'	90° 00' 00"	N27° 34' 25"E	7.07'
C53	24.33'	15.00'	92° 56' 37"	N63° 53' 53"W	21.75'
C54	75.08'	1000.00'	4° 18' 05"	N57° 28' 46"E	75.06'
C55	275.80'	1400.00'	11° 17' 14"	N70° 58' 20"E	275.35'
C56	377.86'	2500.00'	8° 39' 35"	N72° 17' 09"E	377.50'
C57	106.53'	200.00'	30° 31' 08"	N83° 12' 55"E	105.28'
C58	25.01'	1376.00'	1° 02' 30"	N76° 05' 42"E	25.01'

KEYED NOTES			
1	PAINTED INTERNATIONAL SYMBOL OF ACCESS (1/C9.1)	12	CURB TERMINUS (7/C9.1)
2	HANDICAPPED PARKING SIGN (4/C9.1)	13	CONCRETE WHEEL STOPS (8/C9.1)
3	HANDICAPPED PARKING VAN ACCESSIBLE SIGN (4/C9.1)	14	CONCRETE SIDEWALK (19/C9.1)
4	8" SOLID BLUE STRIPE (SINGLE)	15	CURB RAMP (10/C9.1)
5	8" BLUE STRIPE 4' O.C. @ 45°	16	BOLLARDS (20/C9.1)
6	4" SOLID YELLOW STRIPE (SINGLE)	17	PROPOSED POND TOP BANK
7	4" SOLID YELLOW STRIPE (DOUBLE)	18	DUMPSTER ENCLOSURE (SEE ARCH. PLANS)
8	4" YELLOW STRIPE 4' O.C. @ 45°	19	EQUIPMENT PAD (SEE M.E.P. PLANS)
9	YELLOW TRAFFIC FLOW ARROW (3/C9.1)	20	EXISTING CHAIN-LINK FENCE
10	6" BARRIER CURB (6/C9.1)	21	COLUMNS (SEE STRUCTURAL PLANS)
11	TYP. CURB ISLAND (3/C3.1)	22	CONCRETE RIBBON CURB (19/C9.1)

GENERAL NOTES:

- INFORMATION DEPICTING THE EXISTING CONDITIONS HEREON WAS TAKEN FROM TOPOGRAPHIC AND BOUNDARY SURVEY OF LOT 1-X-2 & LOT K-1-A LOCATED IN SECTION 49-T-8-S-R-2-E, GREENSBURG LAND DISTRICT, EAST BATON ROUGE PARISH, LOUISIANA FOR THE NEWTRON GROUP BY TATUM ENGINEERING CONSULTANTS. FOX-NESBIT ENGINEERING, LLC HAS NOT FIELD-VERIFIED THE ITEMS IDENTIFIED ON THIS SURVEY.
- IN ACCORDANCE WITH FEMA FLOOD INSURANCE RATE MAP PANEL 22033C0335E, DATED MAY 2, 2008, THIS PROPERTY IS LOCATED IN FLOOD ZONE 'X'. FLOOD ZONE INFORMATION SHALL BE CONFIRMED WITH EAST BATON ROUGE PARISH.
- IN ACCORDANCE WITH STATE LAW, THE CONTRACTOR SHALL NOTIFY ALL UTILITY COMPANIES A MINIMUM OF 48 HOURS PRIOR TO COMMENCEMENT OF ANY DEMOLITION OR CONSTRUCTION TO HAVE THEIR UTILITIES LOCATED IN THE FIELD. CONTRACTOR SHALL MAKE REQUEST THROUGH LOUISIANA ONE CALL (811).

GEOMETRIC LAYOUT NOTES:

- DIMENSIONS FROM SHOWN PROPERTY BOUNDARIES ARE TAKEN TO THE BACK OF CURB. ALL OTHER DIMENSIONS & ALL CURVE DATA ARE TAKEN TO THE FACE OF CURB.
- ALL PROPOSED SIGNAGE & PAVEMENT STRIPING SHALL CONFORM TO THE CURRENT EDITION OF THE M.U.T.C.D.
- PROVIDE TERMINUS PER DETAIL (7/C9.1) AT ALL CURB ENDS.
- SEE PAVING & JOINT LAYOUT FOR LIMITS OF PAVEMENT SLABS THAT MAY EXTEND BEYOND THE BACK OF CURB.

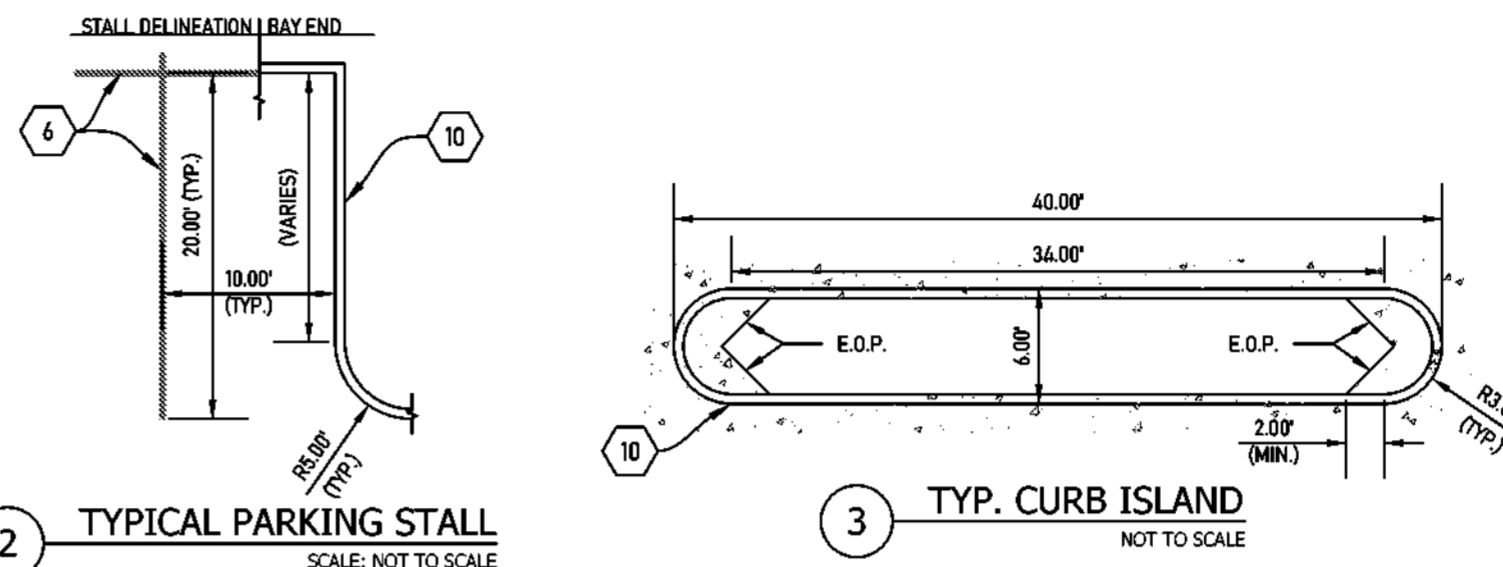

POND #1 CURVE TABLE					
CURVE #	LENGTH	RADIUS	Δ	CHORD DIRECTION	CHORD LENGTH
C100	39.85'	19.00'	120° 10' 00"	N53° 18' 35"W	32.94'
C101	64.94'	54.00'	68° 54' 17"	N41° 13' 33"E	61.10'
C102	19.22'	54.00'	20° 23' 21"	N82° 53' 30"E	19.12'
C103	20.48'	46.00'	25° 30' 42"	N80° 19' 50"E	20.37'
C104	27.07'	104.00'	14° 54' 55"	N73° 35' 51"E	27.00'
C105	29.79'	96.00'	17° 46' 38"	N72° 10' 00"E	29.67'
C106	10.53'	54.00'	11° 10' 25"	N68° 51' 53"E	10.51'
C107	32.45'	14.00'	132° 48' 12"	S42° 49' 00"E	25.66'
C108	83.90'	104.00'	46° 13' 21"	S46° 41' 46"W	81.64'
C109	17.74'	104.00'	9° 46' 16"	S75° 49' 16"W	17.71'
C110	40.52'	96.00'	24° 10' 57"	S72° 36' 29"W	40.22'
C111	29.18'	54.00'	30° 57' 51"	S72° 34' 25"W	28.83'
C112	17.22'	46.00'	21° 26' 55"	S77° 19' 53"W	17.12'

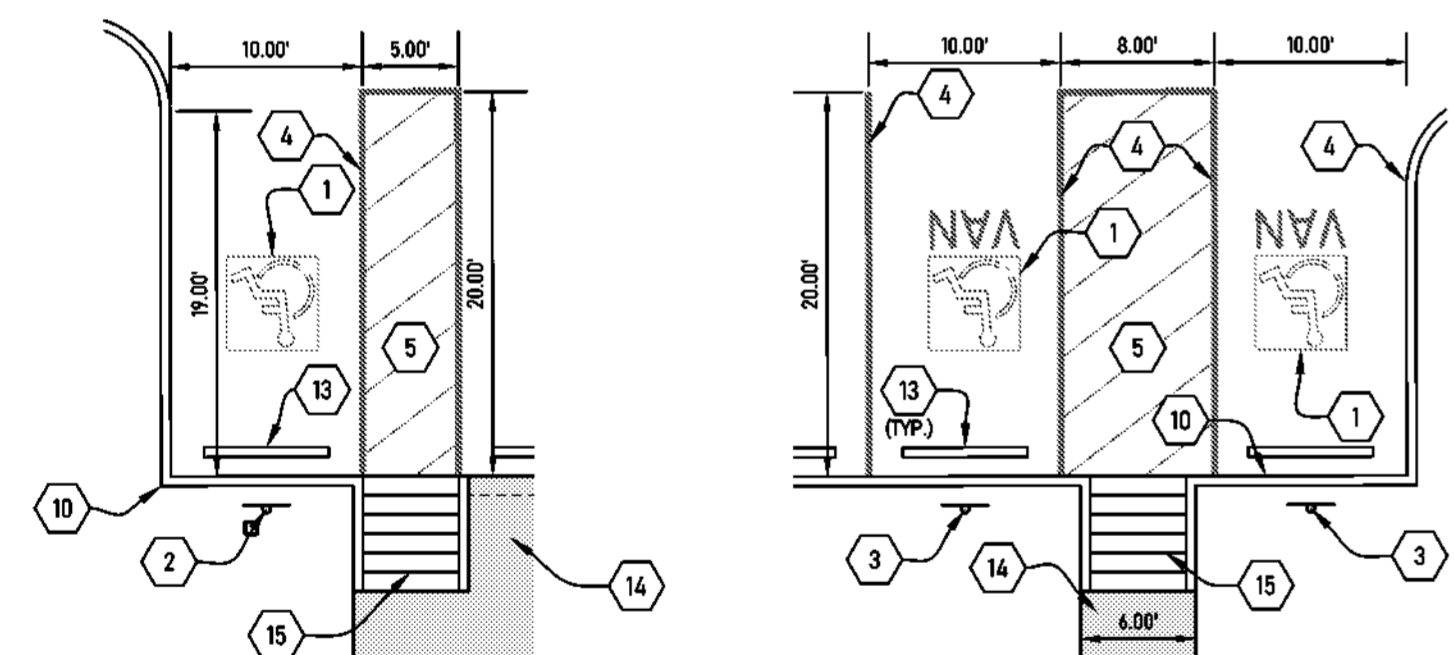

4 ADA PARKING STALL LAYOUT SCALE: NOT TO SCALE
5 TYPICAL ADA PARKING STALL LAYOUT SCALE: NOT TO SCALE

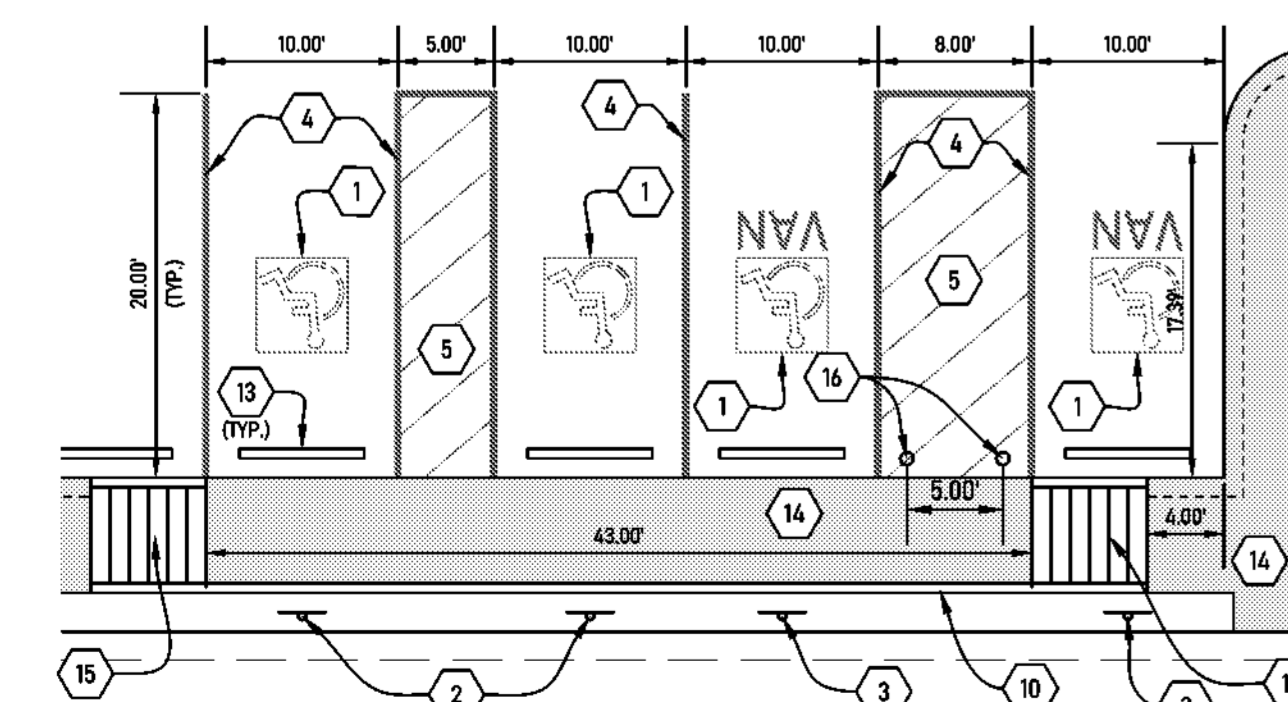

6 ADA PARKING STALL LAYOUT SCALE: NOT TO SCALE

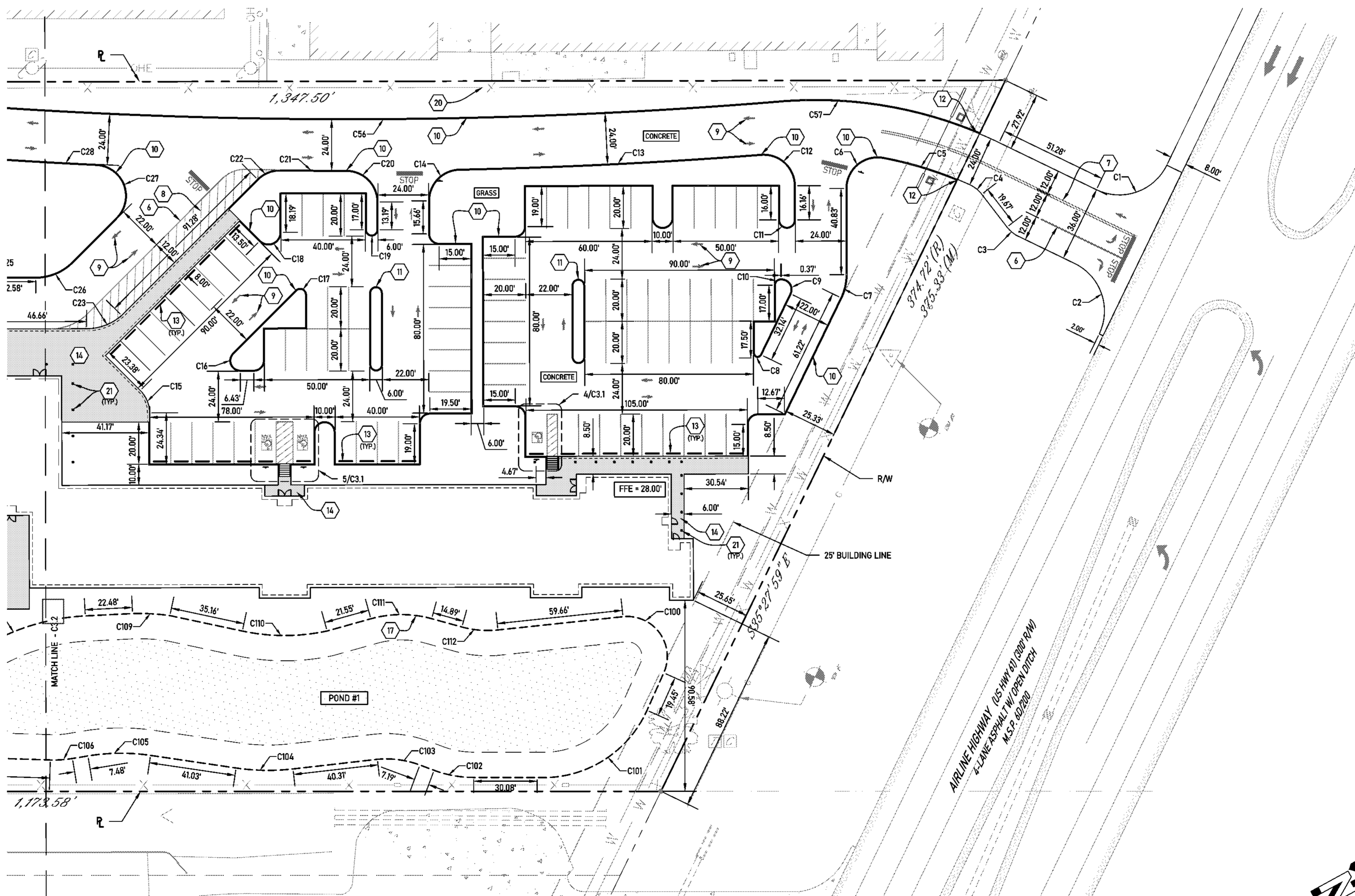

1 GEOMETRIC LAYOUT Scale: 1" = 30'

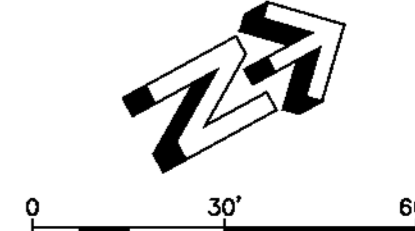

WTD ARCHITECTURE
11019 Perkins Road, Suite C
Baton Rouge, Louisiana 70816
Office: 225-412-8655
www.wtd-architects.com



MKE ARCHITECTS
9800 Airline Highway, Suite 217
Baton Rouge, Louisiana 70816
www.mkearchitects.com

Key Plan:

Consultants:

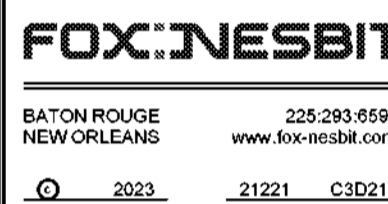

The Newtron Group
New Campus Corporate Headquarters
13820 Airline Highway
Baton Rouge, LA, 70817

Phase: Bid Documents

Date: 03-06-2024

Revisions:



Professional Seal

Scale: 1" = 30'-0"

SM Description:

GEOMETRIC LAYOUT

C3.1

POND #2 CURVE TABLE					
CURVE #	LENGTH	RADIUS	Δ	CHORD DIRECTION	CHORD LENGTH
C200	48.64'	30.00'	92° 53' 52"	N71° 07' 29"E	43.49'
C201	37.62'	45.00'	47° 53' 52"	N48° 37' 29"E	36.53'
C202	13.35'	17.00'	45° 00' 00"	S84° 55' 35"E	13.01'
C203	23.58'	10.00'	135° 05' 24"	S5° 07' 07"W	18.48'
C204	2.11'	15.00'	8° 03' 43"	S76° 41' 40"W	2.11'
C205	13.99'	10.00'	80° 08' 12"	N59° 12' 22"W	12.87'
C206	16.02'	10.00'	91° 48' 05"	N26° 45' 46"E	14.36'
C207	1.97'	20.00'	5° 38' 37"	N69° 50' 30"E	1.97'
C208	22.11'	15.00'	84° 26' 47"	N24° 47' 48"E	20.16'
C209	15.71'	10.00'	90° 00' 00"	N27° 34' 25"E	14.14'
C210	11.78'	15.00'	45° 00' 00"	S84° 55' 35"E	11.48'

KEYED NOTES	
1 PAINTED INTERNATIONAL SYMBOL OF ACCESS (1/C9.1)	12 CURB TERMINUS (7/C9.1)
2 HANDICAPPED PARKING SIGN (4/C9.1)	13 CONCRETE WHEEL STOPS (8/C9.1)
3 HANDICAPPED PARKING VAN ACCESSIBLE SIGN (4/C9.1)	14 CONCRETE SIDEWALK (9/C9.1)
4 8" SOLID BLUE STRIPE (SINGLE)	15 CURB RAMP (10/C9.1)
5 8" BLUE STRIPE 4' O.C. @ 45°	16 BOLLARDS (20/C9.1)
6 4" SOLID YELLOW STRIPE (SINGLE)	17 PROPOSED POND TOP BANK
7 4" SOLID YELLOW STRIPE (DOUBLE)	18 DUMPSTER ENCLOSURE (SEE ARCH. PLANS)
8 4" YELLOW STRIPE 4' O.C. @ 45°	19 EQUIPMENT PAD (SEE M.E.P. PLANS)
9 YELLOW TRAFFIC FLOW ARROW (3/C9.1)	20 EXISTING CHAIN-LINK FENCE
10 6" BARRIER CURB (6/C9.1)	21 COLUMNS (SEE STRUCTURAL PLANS)
11 TYP. CURB ISLAND (3/C3.1)	22 CONCRETE RIBBON CURB (19/C9.1)

- GENERAL NOTES:**
- INFORMATION DEPICTING THE EXISTING CONDITIONS HEREON WAS TAKEN FROM "TOPOGRAPHIC AND BOUNDARY SURVEY OF LOT 1-X-2 & LOT K-1-A LOCATED IN SECTION 49-T-8-S-R-2-E, GREENSBURG LAND DISTRICT, EAST BATON ROUGE PARISH, LOUISIANA FOR THE NEWTRON GROUP" BY TATUM ENGINEERING CONSULTANTS, FOX-NESBIT ENGINEERING, LLC HAS NOT FIELD-VERIFIED THE ITEMS IDENTIFIED ON THIS SURVEY.
 - IN ACCORDANCE WITH FEMA FLOOD INSURANCE RATE MAP PANEL 22033C0335E, DATED MAY 2, 2008, THIS PROPERTY IS LOCATED IN FLOOD ZONE "X". FLOOD ZONE INFORMATION SHALL BE CONFIRMED WITH EAST BATON ROUGE PARISH.
 - IN ACCORDANCE WITH STATE LAW, THE CONTRACTOR SHALL NOTIFY ALL UTILITY COMPANIES A MINIMUM OF 48 HOURS PRIOR TO COMMENCEMENT OF ANY DEMOLITION OR CONSTRUCTION TO HAVE THEIR UTILITIES LOCATED IN THE FIELD. CONTRACTOR SHALL MAKE REQUEST THROUGH LOUISIANA ONE CALL (811).
- GEOMETRIC LAYOUT NOTES:**
- DIMENSIONS FROM SHOWN PROPERTY BOUNDARIES ARE TAKEN TO THE BACK OF CURB. ALL OTHER DIMENSIONS & ALL CURVE DATA ARE TAKEN TO THE FACE OF CURB.
 - ALL PROPOSED SIGNAGE & PAVEMENT STRIPING SHALL CONFORM TO THE CURRENT EDITION OF THE M.U.T.C.D.
 - PROVIDE TERMINUS PER DETAIL (7/C9.1) AT ALL CURB ENDS.
 - SEE PAVING & JOINT LAYOUT FOR LIMITS OF PAVEMENT SLABS THAT MAY EXTEND BEYOND THE BACK OF CURB.

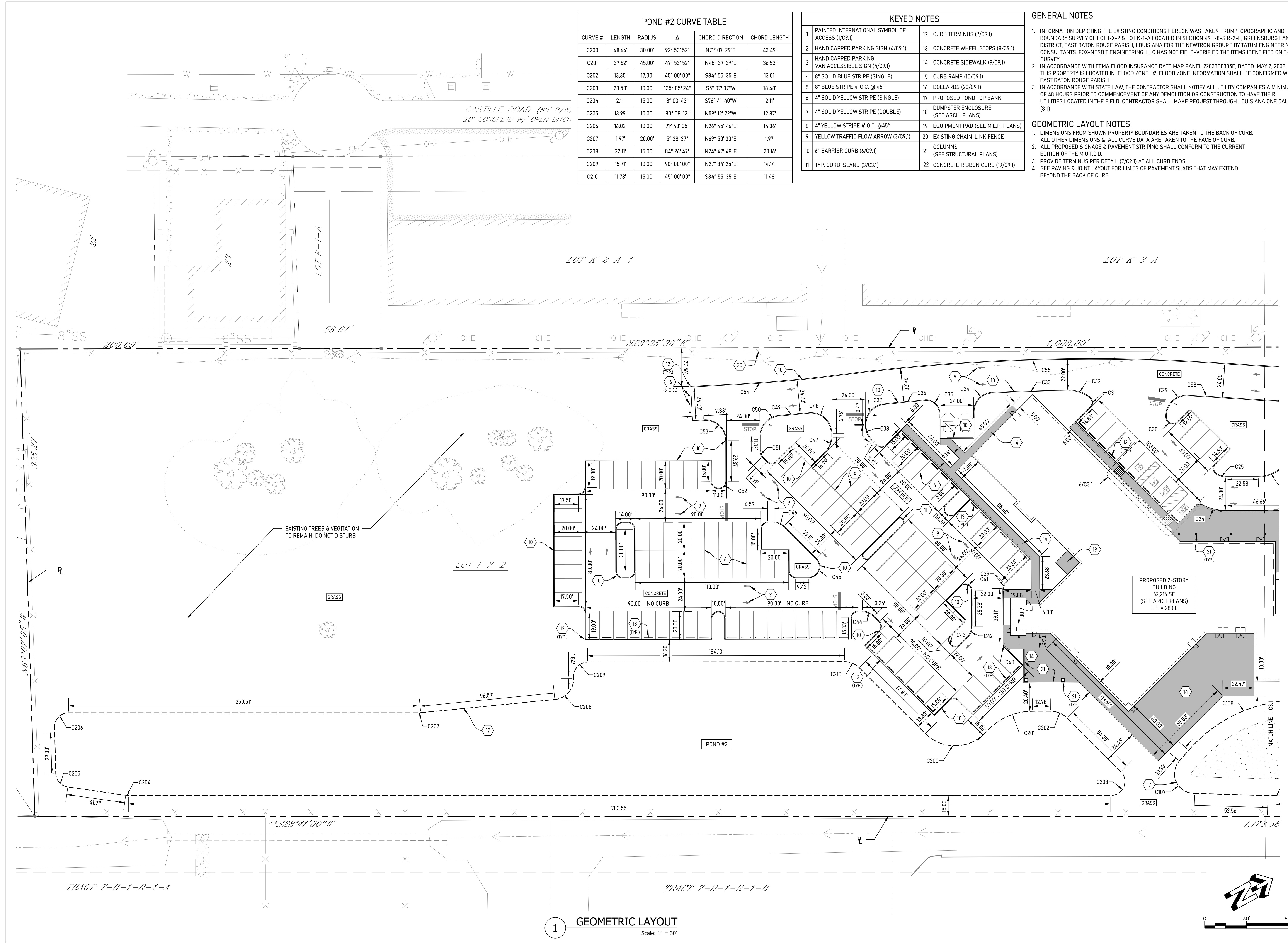

1 GEOMETRIC LAYOUT
Scale: 1" = 30'



WTD ARCHITECTURE
11019 Perkins Road, Suite C
Baton Rouge, Louisiana 70816
Office: 225-412-8855
www.wtd-architecture.com



MKE ARCHITECTS
9800 Airline Highway, Suite 217
Baton Rouge, Louisiana 70816
Office: 225-412-0048
www.mkearchitects.com

Consultants:

FOX-NESBIT
BATON ROUGE 225-293-6595
NEW ORLEANS www.fox-nesbit.com
2023 21221 C3021

The Newtron Group
New Campus Corporate Headquarters
13820 Airline Highway
Baton Rouge, LA 70817

Phase: Bid Documents
Date: 03-06-2024
Revisions:



Professional Seal
Scale: 1" = 30'-0"
Sht Description:
GEOMETRIC LAYOUT

C3.2

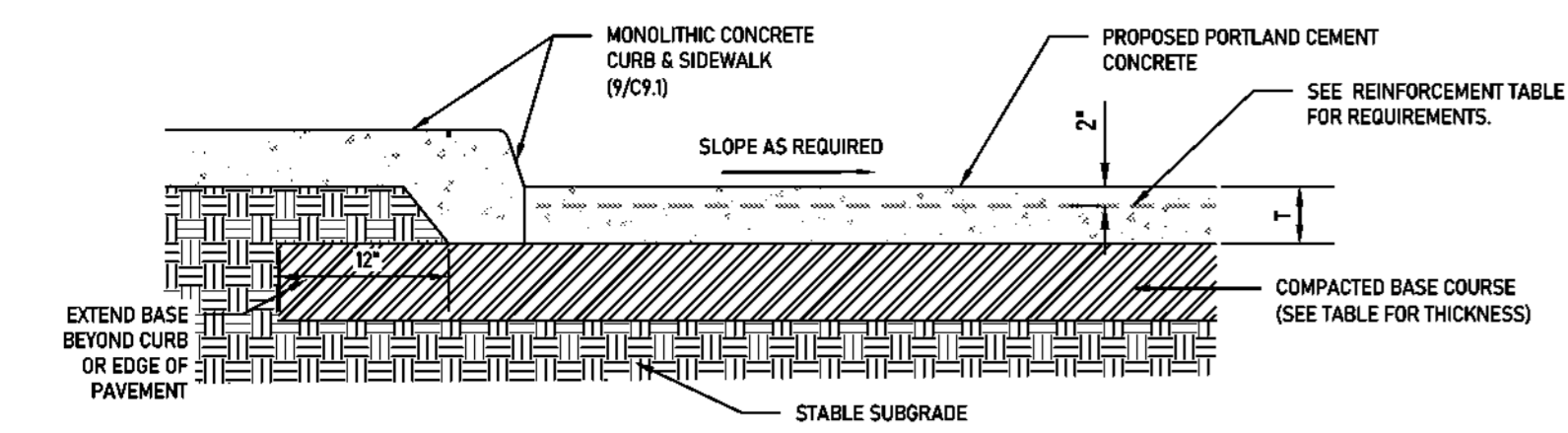

2 TYPICAL CONCRETE PAVEMENT SECTION
NOT TO SCALE

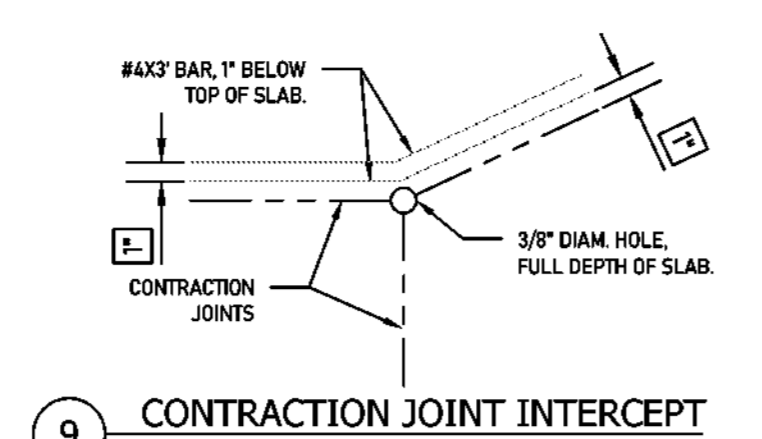

9 CONTRACTION JOINT INTERCEPT
NOT TO SCALE

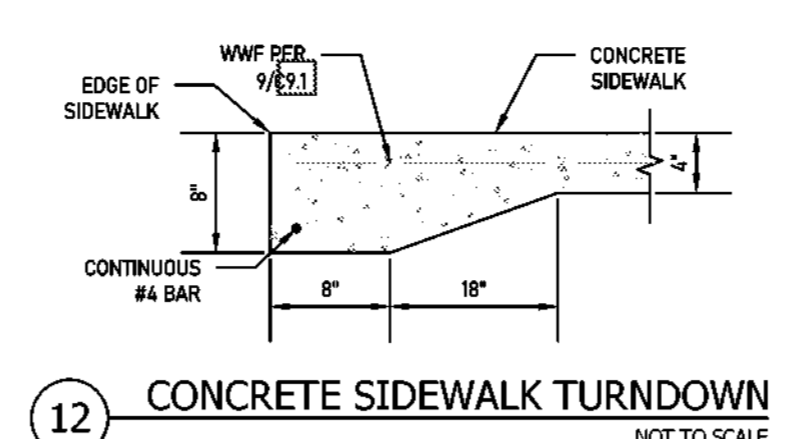

12 CONCRETE SIDEWALK TURNDOWN
NOT TO SCALE

PAVING & JOINT LEGEND

AUTOMOBILE PARKING AND DRIVE LANE PAVEMENT (5')	[Symbol]
HEAVY DUTY PAVEMENT (8')	[Symbol]
DUMPSTER PAD/ ENTRANCE PANEL (8')	[Symbol]
CONCRETE SIDEWALK (9/C.1)	[Symbol]
CONTRACTION JOINT (3/C.1)	[Symbol]
CONSTRUCTION JOINT (5/C.1)	[Symbol]
ISOLATION JOINT (6/C.1)	[Symbol]
LONGITUDINAL JOINT (4/C.1)	[Symbol]
THICKENED EDGE (7/C.1)	[Symbol]
SCORED OR TOLLED JOINT (SIDEWALKS ONLY)	[Symbol]
EXPANSION JOINT (8/C.1) (SIDEWALKS ONLY)	[Symbol]
PANELS TO BE REINFORCED W/ #4 DEFORMED BARS @ 12" O.C.E.W.	[Symbol]
CONTRACTION JOINT INTERCEPT (9/C.1)	[Symbol]

- PAVING & JOINT NOTES:**
- ALL CONCRETE PAVEMENT SHALL HAVE A MINIMUM 28-DAY COMPRESSIVE STRENGTH OF 4000PSI.
 - ALL PAVEMENT JOINTS SHALL BE EXTENDED THROUGH CURBS, AND SHALL EXTEND THROUGH THE FULL DEPTH OF THE CURB.
 - ALL JOINTS SHALL BE OFFSET A MINIMUM OF 2FT FROM EDGE OF PAVEMENT IN ORDER TO PROVIDE A PERPENDICULAR INTERSECTION WHERE CURVES OR ACUTE ANGLES ARE ENCOUNTERED.
 - SAWCUTS SHALL BE MADE AS SOON AS PAVEMENT IS STABLE ENOUGH TO SUPPORT SAWING EQUIPMENT.
 - ALL DOWELS & TIE BARS MUST BE SET AT 90° ANGLES WITH RESPECT TO THE VERTICAL PLANE OF THE SLAB AT THE TIME OF CONCRETE INSTALLATION.
 - WHERE REQUIRED, GEOTEXTILE FABRIC BENEATH PROPOSED JOINTS SHALL BE A MINIMUM OF 2FT IN WIDTH, WITH A MINIMUM OF 1FT EXTENDING BEYOND EACH JOINT, AND SHALL EXTEND THE FULL LENGTH OF THE JOINT.
 - PROPOSED BASE SHALL EXTEND 12"(MIN) BEYOND BACK OF PROPOSED CURB IN ALL PAVED AREAS.
 - GEOTEXTILE FABRIC SHALL BE CLASS 'D' UNLESS OTHERWISE NOTED.

REINFORCEMENT REQUIREMENTS & BASE THICKNESS

T OR T2	DOWEL SIZE	REINFORCEMENT	BASE
5'	#5 x 18" (CS ONLY)	6 x 6 - W2.9 x W2.9 WWF	10" STABILIZED
8' (PAVEMENT)	#6 x 18"	6 x 6 - W4 x W4 WWF	12" STABILIZED
8' (DUMPSTER PAD & ENTRANCE PANELS)	#6 x 18"	#5 @ 12" O.C.E.W	12" STABILIZED

STABILIZED BASE REQUIREMENTS

PLASTICITY INDEX (PI)	STABILIZATION	APPLICATION RATE
PI-4	CEMENT	8% BY VOLUME
15-PI-25	HYDRATED LIME	8% BY VOLUME
26-PI-35	HYDRATED LIME	10% BY VOLUME

- STABILIZED BASE NOTES:**
- PLASTICITY INDEX APPLIES TO EITHER IN-SITU SOIL OR IMPORTED FILL MATERIAL.
 - FINAL RATES OF STABILIZATION WILL BE DETERMINED BY IN FIELD BY THE GEOTECHNICAL ENGINEER.

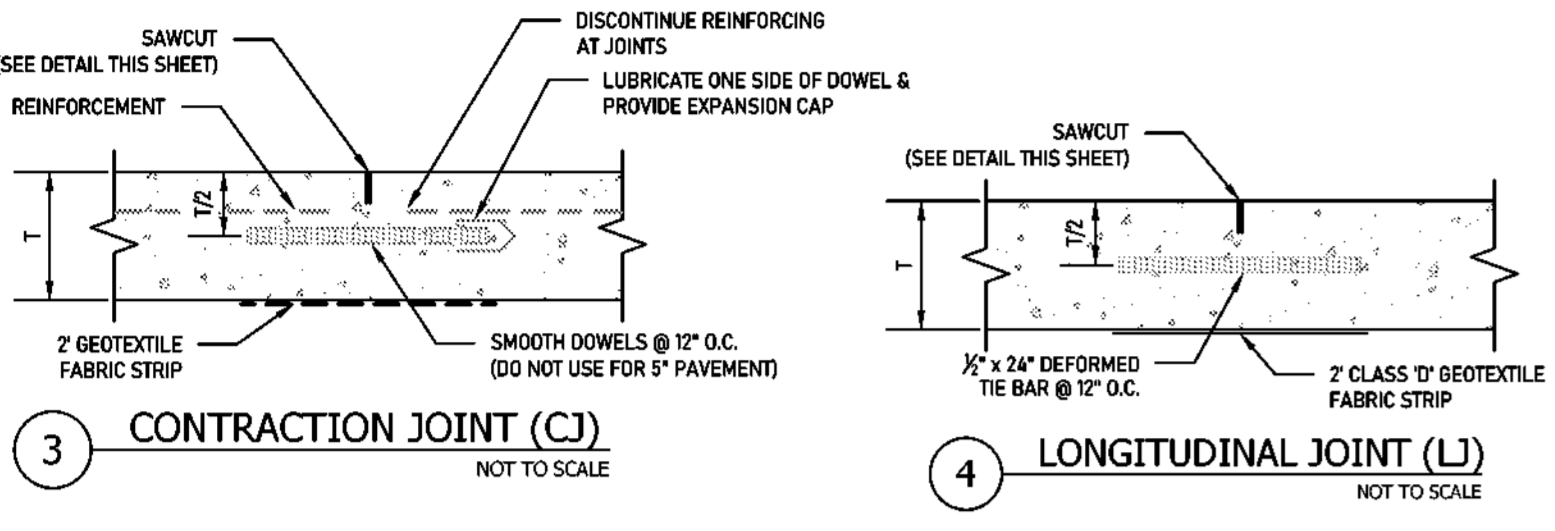

3 CONTRACTION JOINT (CJ)
NOT TO SCALE

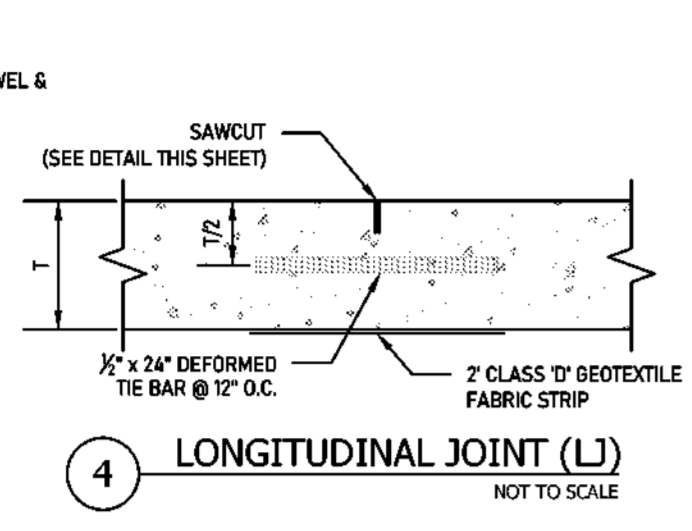

4 LONGITUDINAL JOINT (L)
NOT TO SCALE

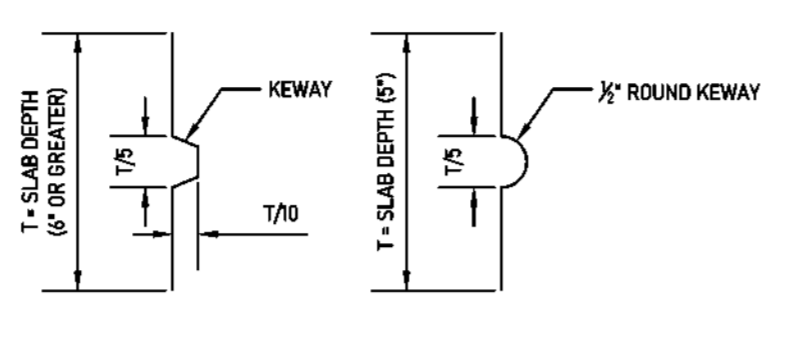

10 KEYWAY DETAIL
NOT TO SCALE

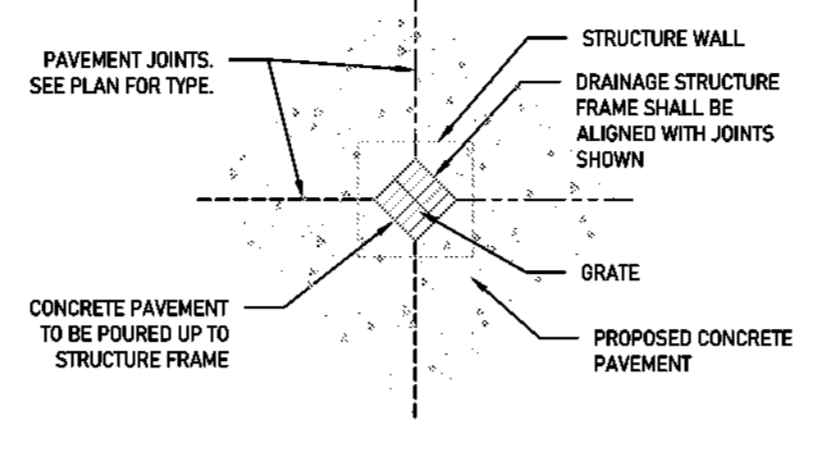

13 DRAINAGE STRUCTURE IN PAVEMENT
NOT TO SCALE

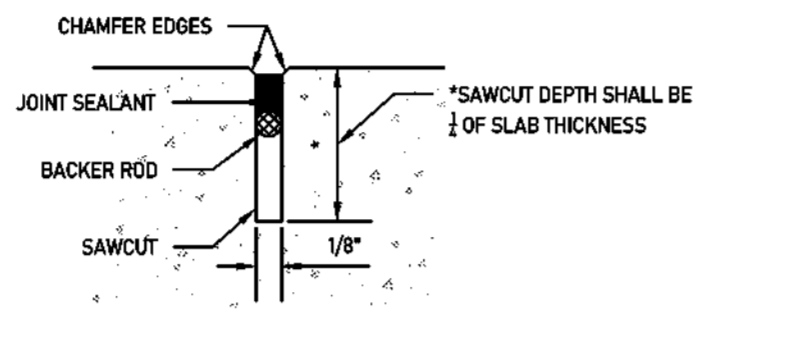

11 SAWCUT DETAIL
NOT TO SCALE

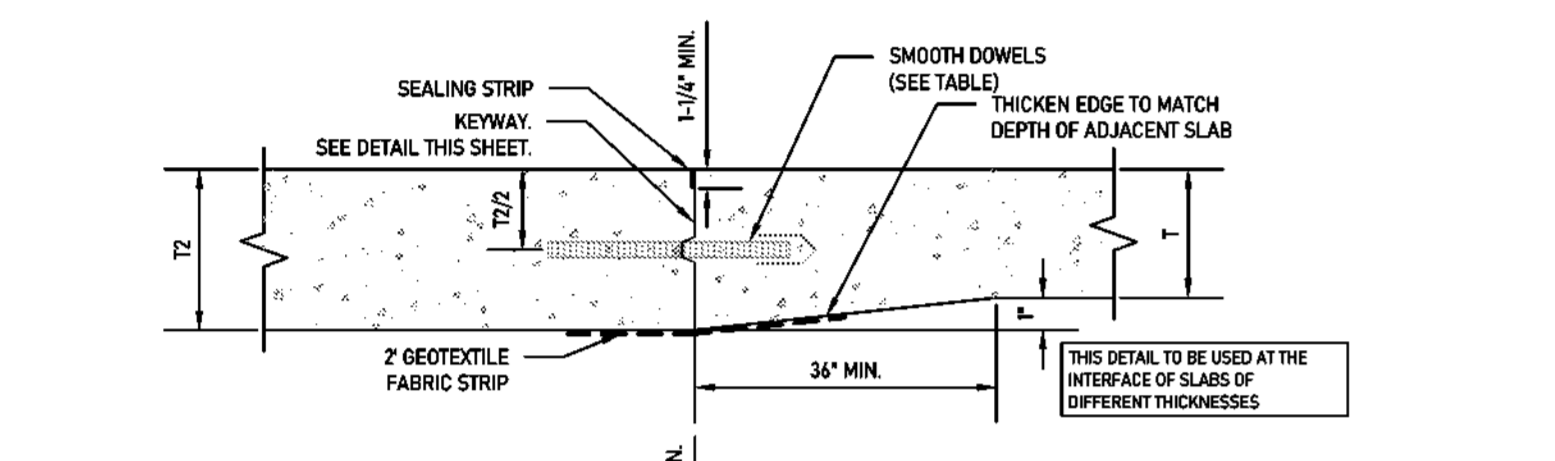

5 CONSTRUCTION JOINT (CS)
NOT TO SCALE

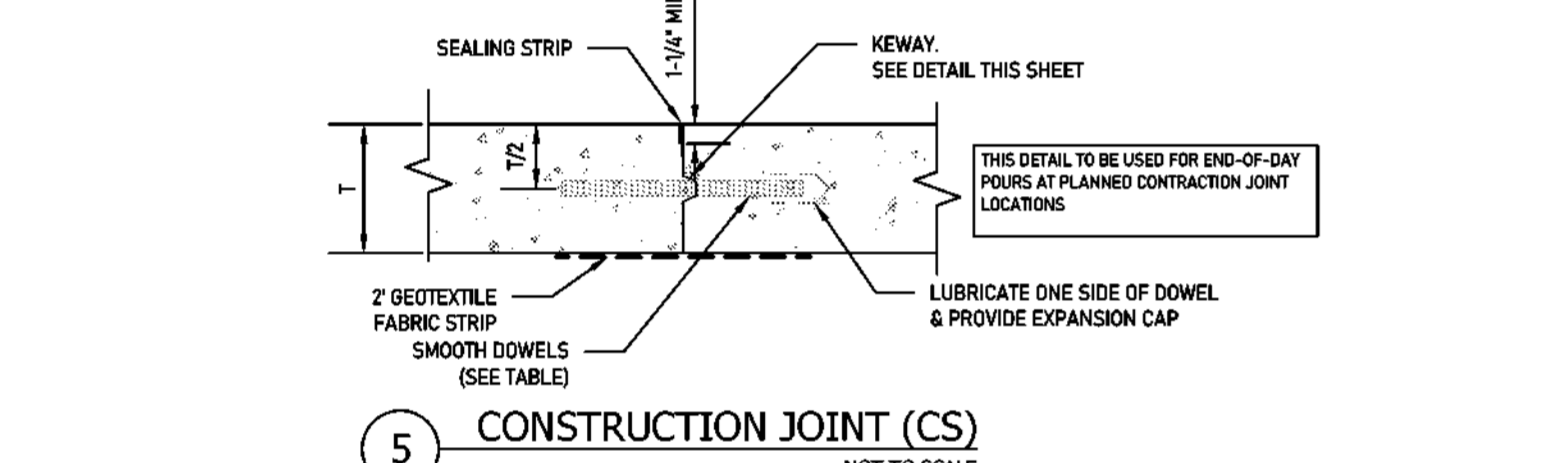

6 ISOLATION JOINT (ISO)
NOT TO SCALE

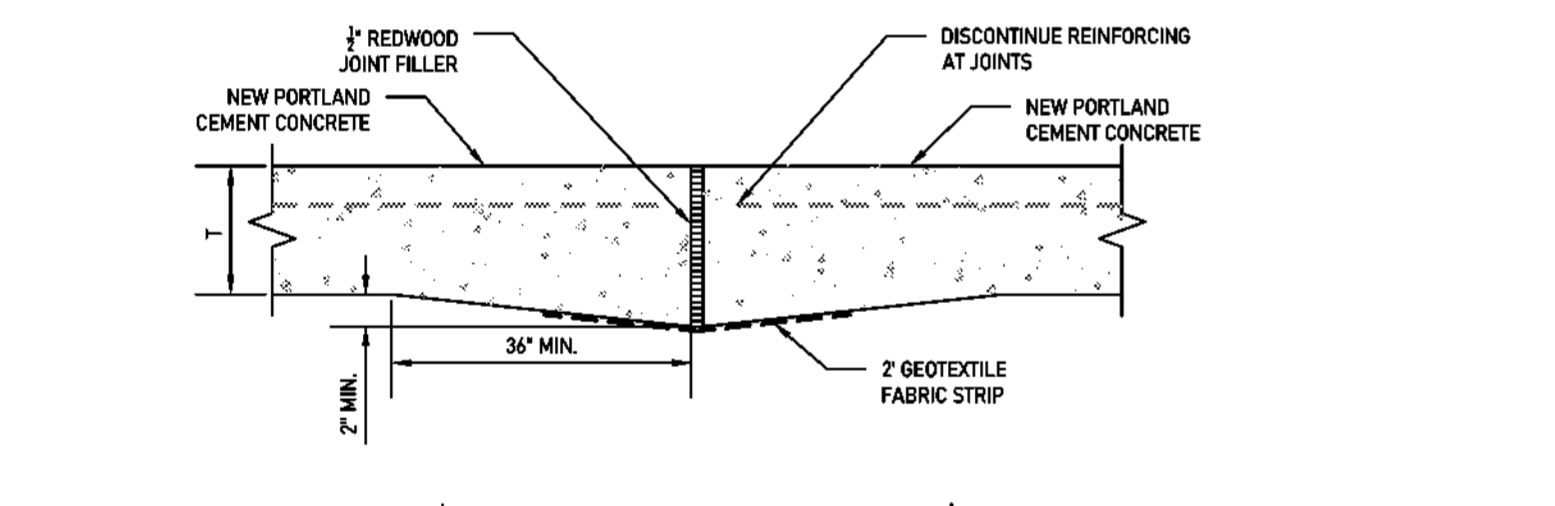

7 THICKENED EDGE (THK)
NOT TO SCALE

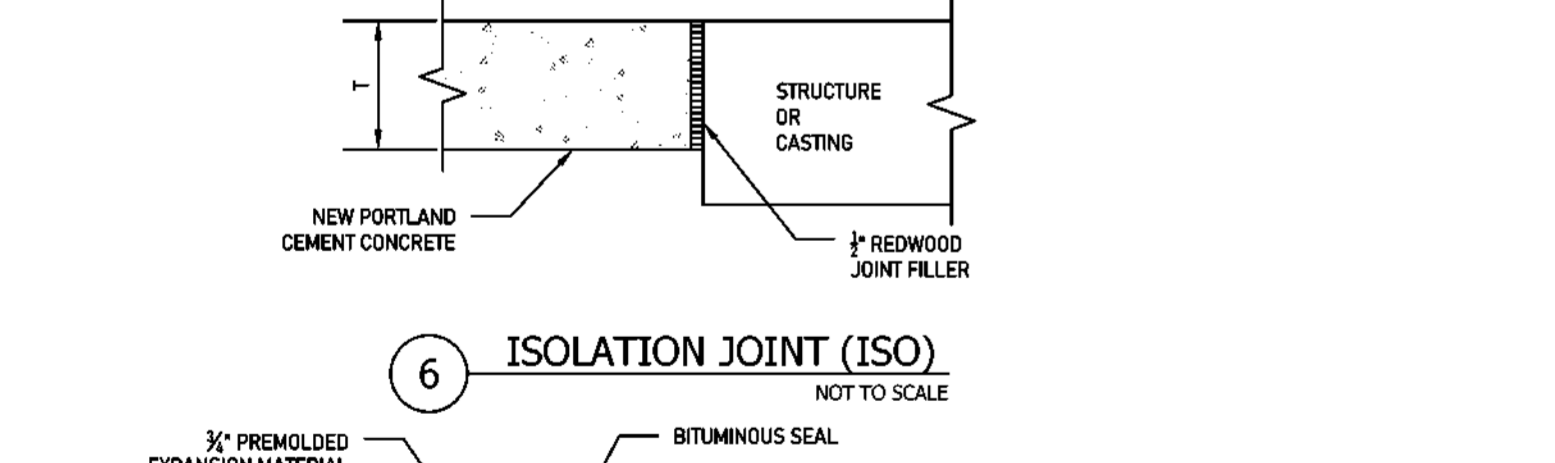

8 EXPANSION JOINT (E)
NOT TO SCALE

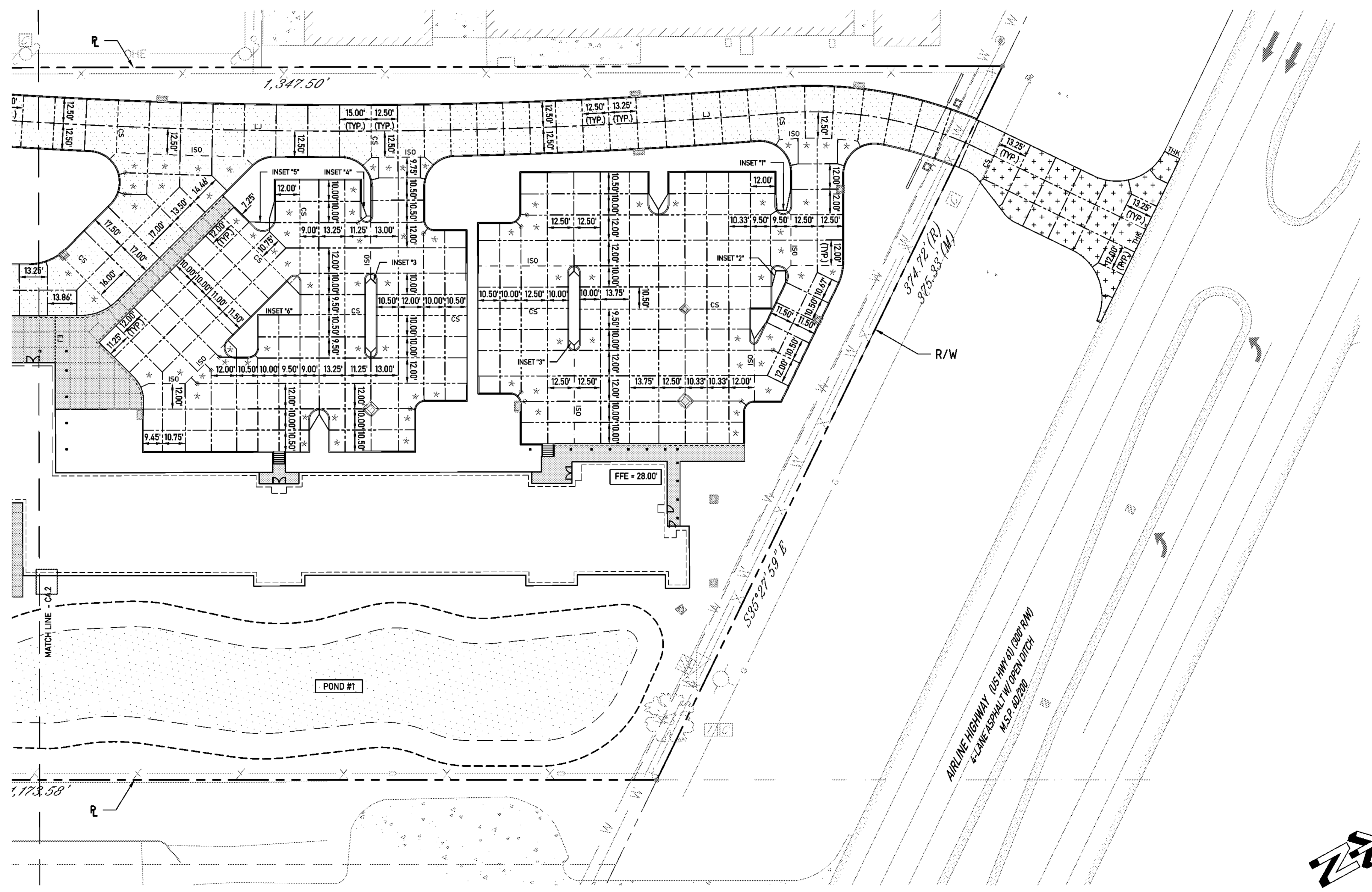

1 PAVING & JOINT LAYOUT
Scale: 1" = 30'



WTD ARCHITECTURE
11019 Perkins Road, Suite C
Baton Rouge, Louisiana 70816
Office: 225-412-4655
www.wtd-architecture.com



MKE ARCHITECTS
9800 Airline Highway, Suite 217
Baton Rouge, Louisiana 70816
Office: 225-412-0496
www.mkearchitects.com

Key Plan:

FOX NESBIT
BATON ROUGE 225-293-6596
NEW ORLEANS www.foxnesbit.com
2023 21221 C3021

The Newtron Group
New Campus Corporate Headquarters
13820 Airline Highway
Baton Rouge, LA 70817

Phase: Bid Documents
Date: 03-06-2024
Revisions:



Professional Seal
Scale: 1" = 30'-0"
SM Description:
PAVING & JOINT LAYOUT

C4.1

Key Plan:

Consultants:

FOX NESBIT
BATON ROUGE 225-293-6596
NEW ORLEANS www.fox-nesbit.com
2023 21221 C3021

The Newton Group
New Campus Corporate Headquarters
13820 Airline Highway
Baton Rouge, LA 70817

Phase: Bid Documents

Date: 03-06-2024

Revisions:

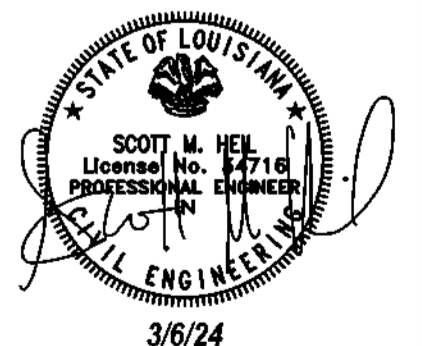

Professional Seal

Scale: 1" = 30'-0"

SM Description:

PAVING & JOINT LAYOUT

C4.2

PAVING & JOINT LEGEND	
AUTOMOBILE PARKING AND DRIVE LANE PAVEMENT (5")	
HEAVY DUTY PAVEMENT (8")	
DUMPSTER PAD/ ENTRANCE PANEL (8")	
CONCRETE SIDEWALK (9/C9.1)	
CONTRACTION JOINT	---
CONSTRUCTION JOINT	CS
ISOLATION JOINT	ISO
LONGITUDINAL JOINT	LJ
THICKENED EDGE	THK
SCORED OR TOLLED JOINT (SIDEWALKS ONLY)	---
EXPANSION JOINT (SIDEWALKS ONLY)	EJ
PANELS TO BE REINFORCED W/ #4 DEFORMED BARS @ 12" O.C.E.W.	*
CONCRETE RIBBON CURB (9/C9.1)	▼
CONTRACTION JOINT INTERCEPT (9/C4.1)	⊕

- PAVING & JOINT NOTES:**
- ALL CONCRETE PAVEMENT SHALL HAVE A MINIMUM 28-DAY COMPRESSIVE STRENGTH OF 4000PSI.
 - ALL PAVEMENT JOINTS SHALL BE EXTENDED THROUGH CURBS.
 - ALL JOINTS SHALL BE OFFSET A MINIMUM OF 2FT FROM EDGE OF PAVEMENT IN ORDER TO PROVIDE A PERPENDICULAR INTERSECTION WHERE CURVES OR ACUTE ANGLES ARE ENCOUNTERED.
 - SAWCUTS SHALL BE MADE AS SOON AS PAVEMENT IS STABLE ENOUGH TO SUPPORT SAWING EQUIPMENT.
 - ALL DOWELS & TIE BARS MUST BE SET AT 90° ANGLES WITH RESPECT TO THE VERTICAL PLANE OF THE SLAB AT THE TIME OF CONCRETE INSTALLATION.
 - WHERE REQUIRED, GEOTEXTILE FABRIC BENEATH PROPOSED JOINTS SHALL BE A MINIMUM OF 2FT IN WIDTH, WITH A MINIMUM OF 1FT EXTENDING BEYOND EACH JOINT, AND SHALL EXTEND THE FULL LENGTH OF THE JOINT.
 - PROPOSED BASE SHALL EXTEND 12"(MIN.) BEYOND BACK OF PROPOSED CURB IN ALL PAVED AREAS.
 - GEOTEXTILE FABRIC SHALL BE CLASS 'D' UNLESS OTHERWISE NOTED.
 - RECESS CONCRETE SIDEWALK PAVEMENT 3/4" FROM TOP OF CONCRETE RIBBON CURB & ADJACENT CONCRETE SIDEWALK.
 - EXTEND PAVEMENT BEYOND CURB AS SHOWN.

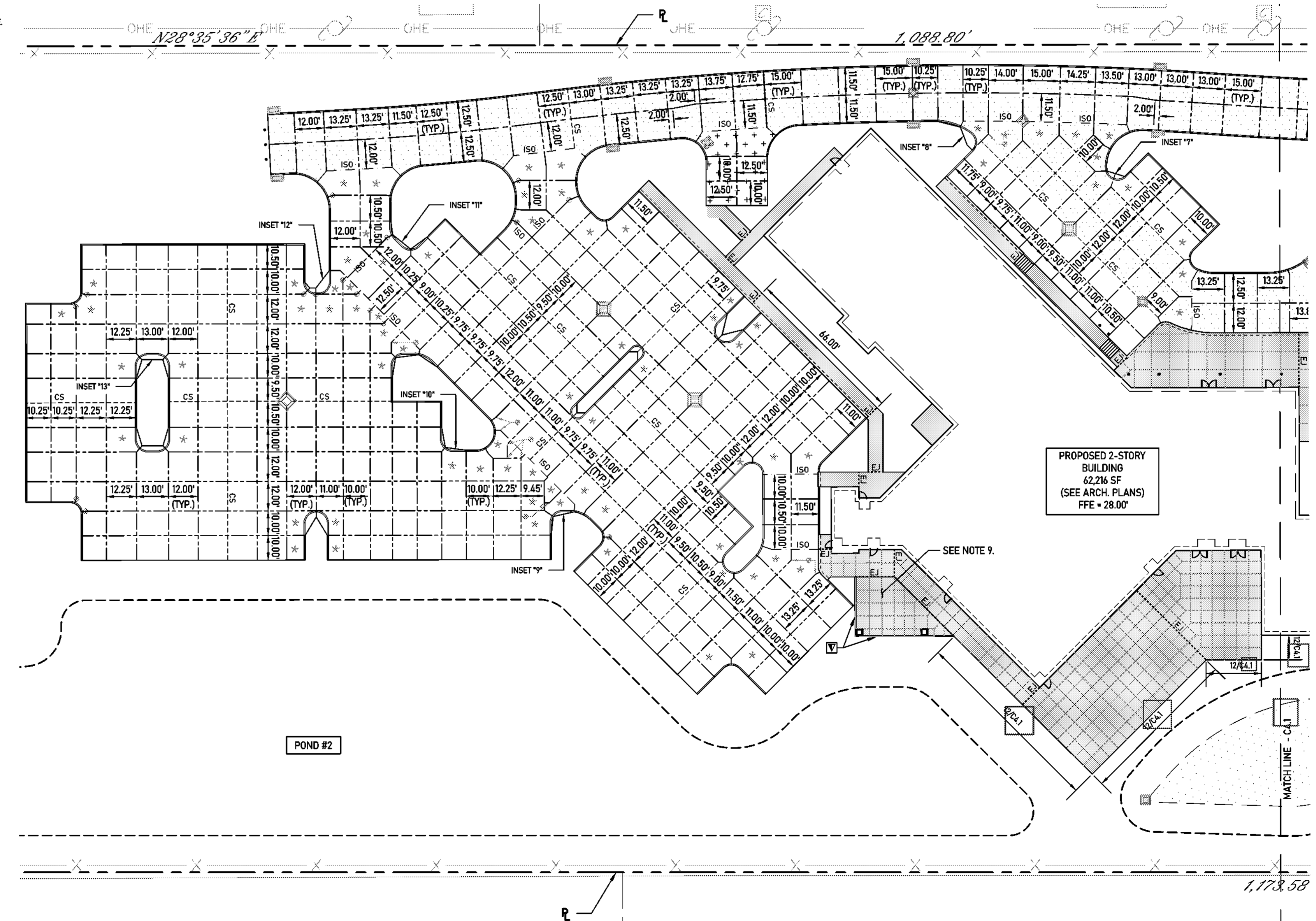
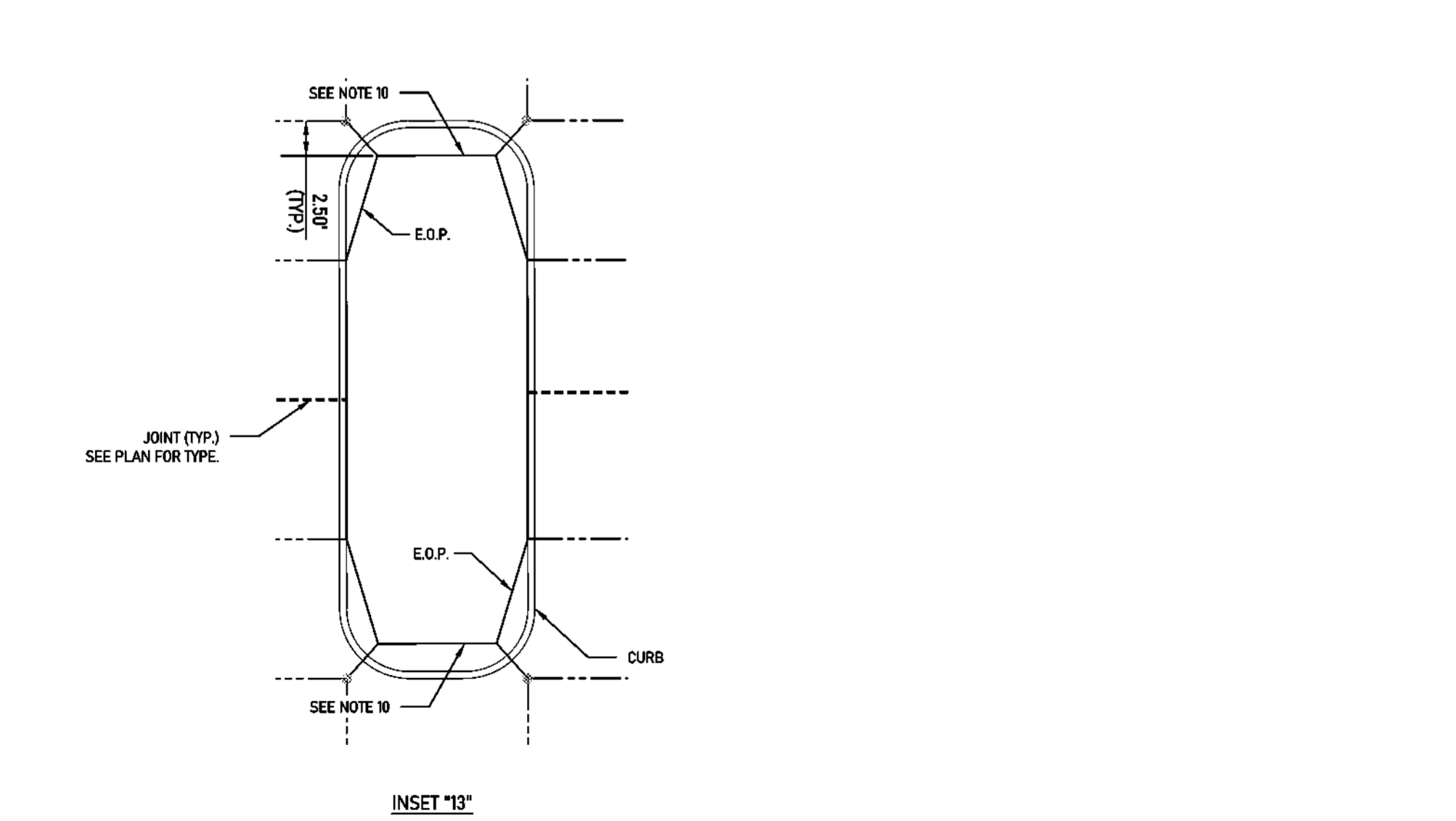
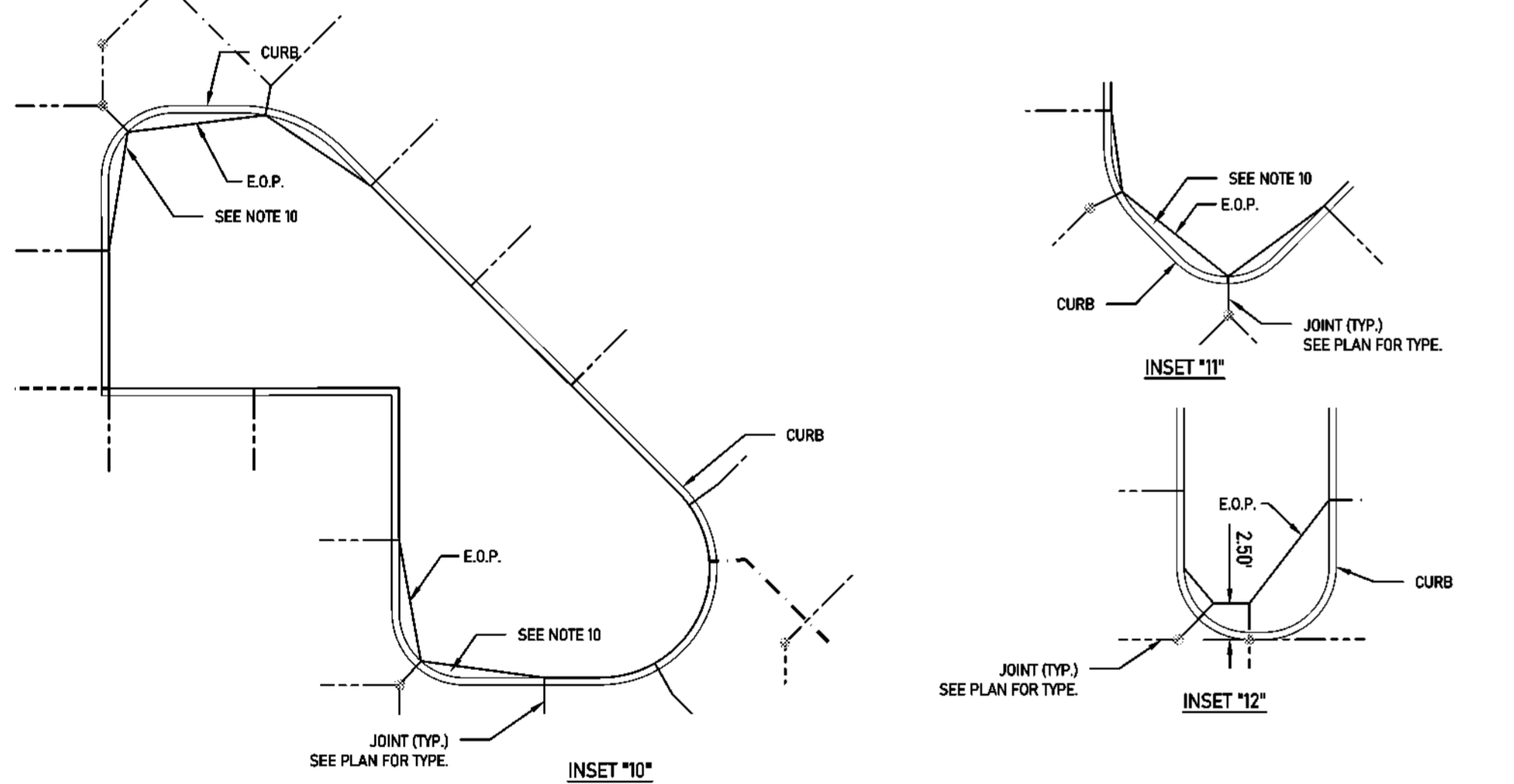
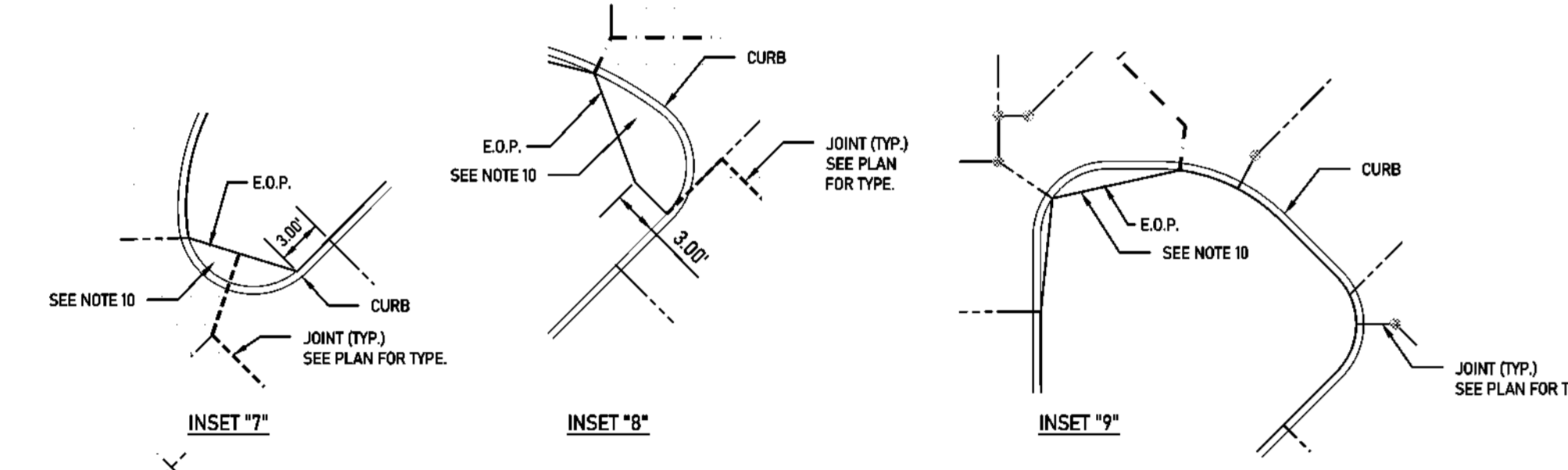
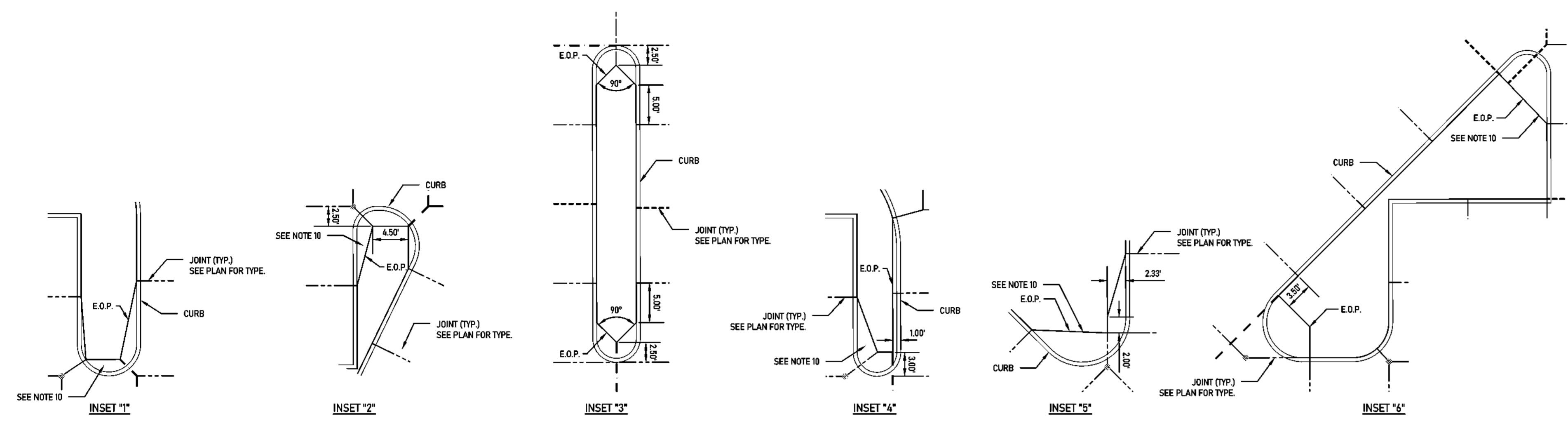

1 PAVING & JOINT LAYOUT
Scale: 1" = 30'



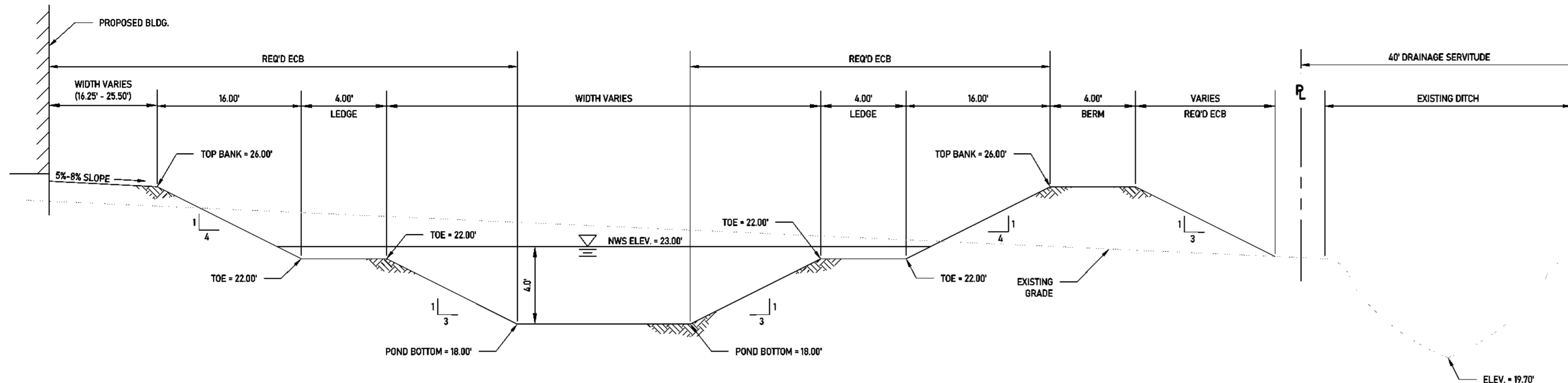

2 TYPICAL POND SECTION
NOT TO SCALE

GRADING LEGEND	
PROPOSED FINISHED GRADE	× 28.00
PROPOSED TOP OF CURB ELEVATION	× 28.50
PROPOSED PAVEMENT ELEVATION	× 28.00
MATCH EXISTING GRADE	× 28.50 EG
EXISTING ELEVATION	~ 28.50
EXISTING CONTOUR	— 28
PROPOSED CONTOUR	— 28
NORMAL WATER SURFACE	NWS
RIDGE LINE	—
CONCRETE DRAINAGE STRUCTURES	☐
POLYMER YARD DRAINS	⊥
DIRECTION OF OVERLAND FLOW	→
PROPOSED SWALE CENTERLINE	—

GENERAL NOTES:

1. INFORMATION DEPICTING THE EXISTING CONDITIONS HEREON WAS TAKEN FROM "TOPOGRAPHIC AND BOUNDARY SURVEY OF LOT 1-A, 2 & LOT K-1-A LOCATED IN SECTION 49.1-8-S-R-2-E, GREENSBURG LAND DISTRICT, EAST BATON ROUGE PARISH, LOUISIANA FOR THE NEWTRON GROUP" BY TATUM ENGINEERING CONSULTANTS. FOX-NESBIT ENGINEERING, LLC HAS NOT FIELD-VERIFIED THE ITEMS IDENTIFIED ON THIS SURVEY.
2. IN ACCORDANCE WITH FEMA FLOOD INSURANCE RATE MAP PANEL 22033C0335E, DATED MAY 2, 2008, THIS PROPERTY IS LOCATED IN FLOOD ZONE "X". FLOOD ZONE INFORMATION SHALL BE CONFIRMED WITH EAST BATON ROUGE PARISH.
3. IN ACCORDANCE WITH STATE LAW, THE CONTRACTOR SHALL NOTIFY ALL UTILITY COMPANIES A MINIMUM OF 48 HOURS PRIOR TO COMMENCEMENT OF ANY DEMOLITION OR CONSTRUCTION TO HAVE THEIR UTILITIES LOCATED IN THE FIELD. CONTRACTOR SHALL MAKE REQUEST THROUGH LOUISIANA ONE CALL (811).

GRADING NOTES:

1. UNLESS OTHERWISE SPECIFIED, FINISHED GRADE AT PERIMETER OF PROPOSED PAVEMENT SHALL SLOPE TO EXISTING GRADE AT A MAXIMUM SLOPE OF 4%:1V.
2. ALL EXISTING ELEVATIONS ANNOTATED WITH '(EG)' SHALL BE VERIFIED PRIOR TO THE INSTALLATION OF THE ASSOCIATED PROPOSED FEATURE. CONTRACTOR SHALL NOTIFY ENGINEER OF RECORD IMMEDIATELY IF ANY DISCREPANCIES EXIST.
3. EROSION CONTROL BLANKET SHALL BE PROVIDED ON ALL FINISHED GREENSPACE SLOPES EXCEEDING 5% (20H:1V) WHERE NO SOD OR OTHER PERMANENT MEANS OF STABILIZATION ARE SPECIFIED.
4. CONTRACTOR SHALL MAINTAIN POSITIVE DRAINAGE AWAY FROM PROPOSED BUILDINGS AT ALL TIMES.
5. FINISHED SLOPES WITHIN ADA PARKING AND ACCESS AREAS SHALL NOT EXCEED 2% IN ANY DIRECTION.
6. SLOPE ALL INTERIOR LANDSCAPE ISLANDS TO DRAIN OVER ADJACENT CURBS.
6. GRADES SHOWN ALONG FACE OF BUILDING ARE TAKEN TO THE FINISHED SURFACE. CONTRACTOR SHALL CONSIDER DEPTHS OF TOPSOIL, SOD, OR LANDSCAPING WHEN SETTING GRADES.
7. GRADING & PLACEMENT OF FILL IN THIS AREA SHALL NOT DAMAGE THE EXISTING TREES OR THEIR ROOT SYSTEMS.
8. ALL GREEN SPACE SLOPES & EMBANKMENTS SHALL BE STABILIZED WITH EROSION CONTROL BLANKET IMMEDIATELY UPON COMPLETION OF GRADING ACTIVITIES. CONTRACTOR SHALL RE-GRADE ERODED AREAS OR INCONSISTENT SLOPES PRIOR TO STABILIZATION.

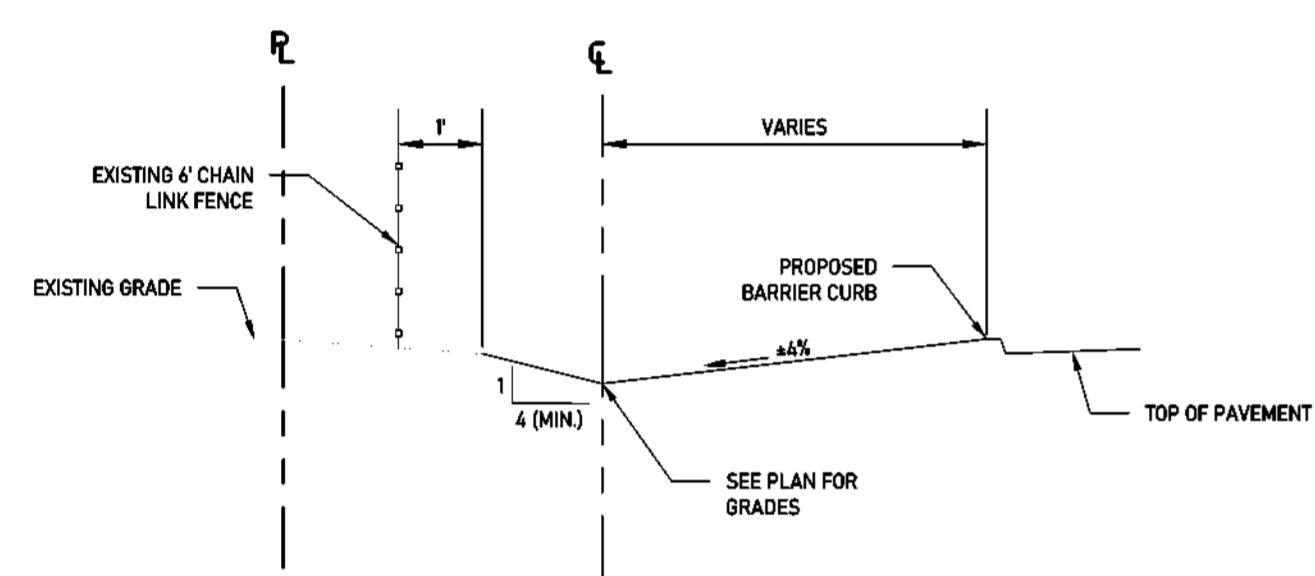

3 TYPICAL SWALE SECTION
NOT TO SCALE

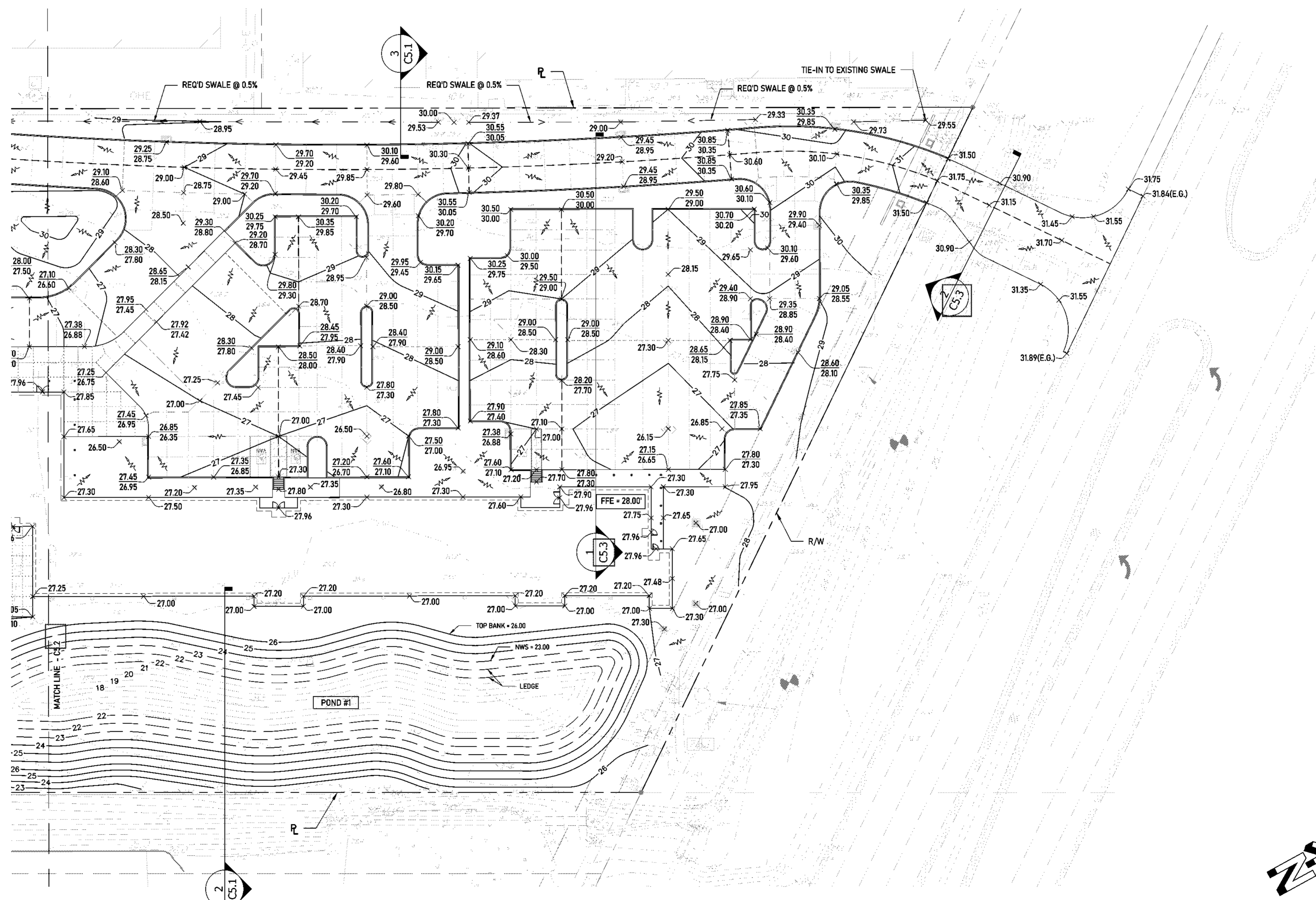

1 GRADING PLAN
Scale: 1" = 30'

WTD ARCHITECTURE
WTD ARCHITECTURE
11019 Perkins Road, Suite C
Baton Rouge, Louisiana 70816
Office: 225-412-4655
www.wtd-architecture.com

MKE ARCHITECTS
MKE ARCHITECTS
9800 Airline Highway, Suite 217
Baton Rouge, Louisiana 70816
Office: 225-412-0496
www.mkearchitects.com

Key Plan:

Consultants:

FOX-NESBIT
BATON ROUGE 225-293-6596
NEW ORLEANS www.fox-nesbit.com
© 2023 21221 C3021

The Newtron Group
New Campus Corporate Headquarters
13820 Airline Highway
Baton Rouge, LA 70817

Phase: Bid Documents
Date: 03-06-2024
Revisions:

Professional Seal
Scale: 1" = 30'-0"
SM Description:
GRADING PLAN

C5.1

GRADING LEGEND	
PROPOSED FINISHED GRADE	× 28.00
PROPOSED TOP OF CURB ELEVATION	× 28.50
PROPOSED PAVEMENT ELEVATION	× 28.00
MATCH EXISTING GRADE	× 28.50 EG
EXISTING ELEVATION	~ 28.00
EXISTING CONTOUR	--- 28.00
PROPOSED CONTOUR	— 28.00
NORMAL WATER SURFACE	NWS
RIDGE LINE	— 28.00
CONCRETE DRAINAGE STRUCTURES	[Symbol]
POLYMER YARD DRAINS	[Symbol]
DIRECTION OF OVERLAND FLOW	[Symbol]
PROPOSED SWALE CENTERLINE	— 28.00

GENERAL NOTES:

1. INFORMATION DEPICTING THE EXISTING CONDITIONS HEREON WAS TAKEN FROM "TOPOGRAPHIC AND BOUNDARY SURVEY OF LOT 1-A-2 & LOT K-1-A LOCATED IN SECTION 49.1-8-S-R-2-E, GREENSBURG LAND DISTRICT, EAST BATON ROUGE PARISH, LOUISIANA FOR THE NEWTRON GROUP" BY TATUM ENGINEERING CONSULTANTS. FOX-NESSBIT ENGINEERING, LLC HAS NOT FIELD-VERIFIED THE ITEMS IDENTIFIED ON THIS SURVEY.
2. IN ACCORDANCE WITH FEMA FLOOD INSURANCE RATE MAP PANEL 22033C0335E, DATED MAY 2, 2008, THIS PROPERTY IS LOCATED IN FLOOD ZONE "X". FLOOD ZONE INFORMATION SHALL BE CONFIRMED WITH EAST BATON ROUGE PARISH.
3. IN ACCORDANCE WITH STATE LAW, THE CONTRACTOR SHALL NOTIFY ALL UTILITY COMPANIES A MINIMUM OF 48 HOURS PRIOR TO COMMENCEMENT OF ANY DEMOLITION OR CONSTRUCTION TO HAVE THEIR UTILITIES LOCATED IN THE FIELD. CONTRACTOR SHALL MAKE REQUEST THROUGH LOUISIANA ONE CALL (811).

GRADING NOTES:

1. UNLESS OTHERWISE SPECIFIED, FINISHED GRADE AT PERIMETER OF PROPOSED PAVEMENT SHALL SLOPE TO EXISTING GRADE AT A MAXIMUM SLOPE OF 4%:1V.
2. ALL EXISTING ELEVATIONS ANNOTATED WITH "(EG)" SHALL BE VERIFIED PRIOR TO THE INSTALLATION OF THE ASSOCIATED PROPOSED FEATURE. CONTRACTOR SHALL NOTIFY ENGINEER OF RECORD IMMEDIATELY IF ANY DISCREPANCIES EXIST.
3. EROSION CONTROL BLANKET SHALL BE PROVIDED ON ALL FINISHED GREENSPACE SLOPES EXCEEDING 5% (20H:1V) WHERE NO SOD OR OTHER PERMANENT MEANS OF STABILIZATION ARE SPECIFIED.
4. CONTRACTOR SHALL MAINTAIN POSITIVE DRAINAGE AWAY FROM PROPOSED BUILDINGS AT ALL TIMES.
5. FINISHED SLOPES WITHIN ADA PARKING AND ACCESS AREAS SHALL NOT EXCEED 2% IN ANY DIRECTION.
6. SLOPE ALL INTERIOR LANDSCAPE ISLANDS TO DRAIN OVER ADJACENT CURBS.
6. GRADES SHOWN ALONG FACE OF BUILDING ARE TAKEN TO THE FINISHED SURFACE. CONTRACTOR SHALL CONSIDER DEPTHS OF TOPSOIL, SOD, OR LANDSCAPING WHEN SETTING GRADES.
7. GRADING & PLACEMENT OF FILL IN THIS AREA SHALL NOT DAMAGE THE EXISTING TREES OR THEIR ROOT SYSTEMS.
8. ALL GREEN SPACE SLOPES & EMBANKMENTS SHALL BE STABILIZED WITH EROSION CONTROL BLANKET IMMEDIATELY UPON COMPLETION OF GRADING ACTIVITIES. CONTRACTOR SHALL RE-GRADE ERODED AREAS OR INCONSISTENT SLOPES PRIOR TO STABILIZATION.

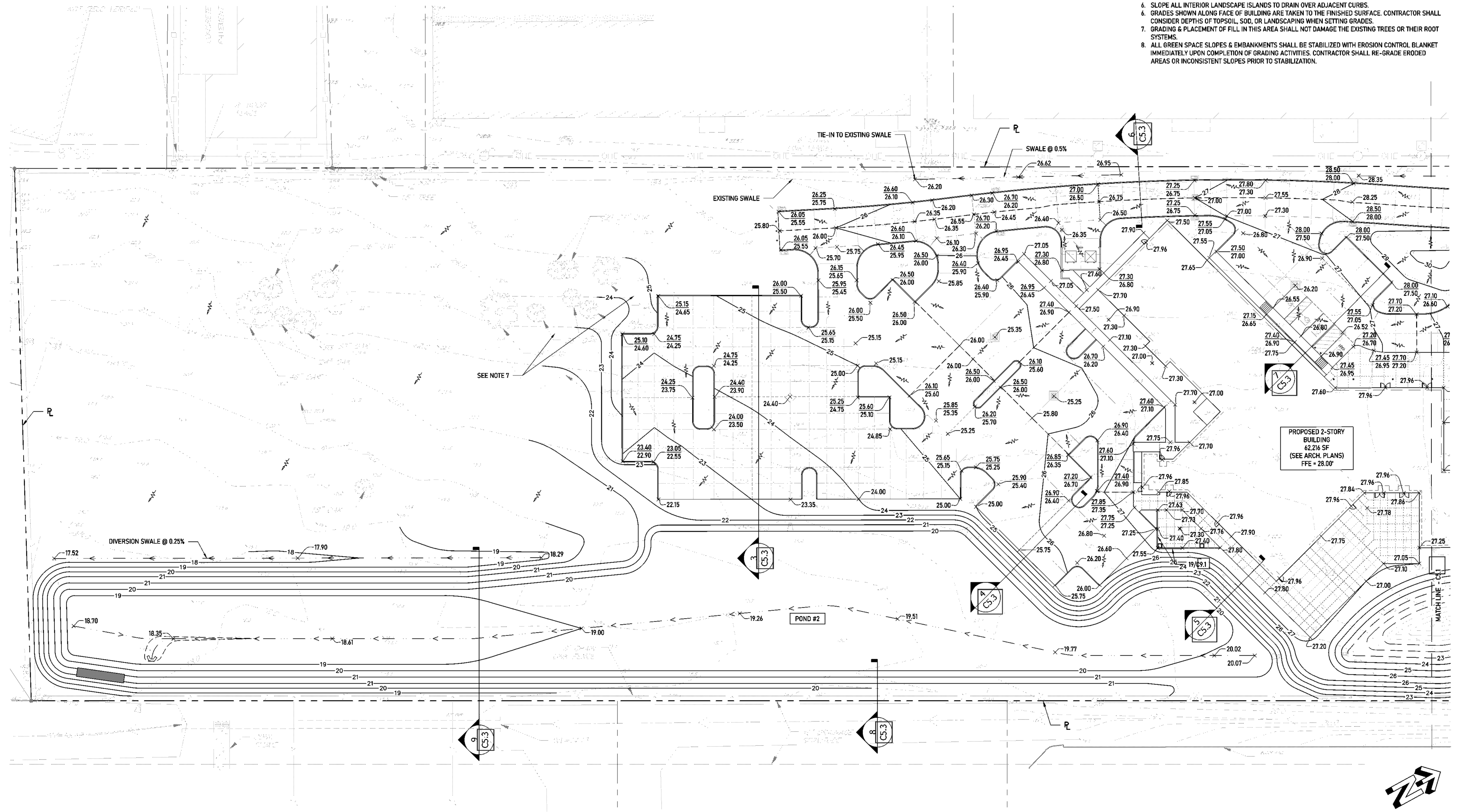

1 GRADING PLAN
Scale: 1" = 30'



WTD ARCHITECTURE
11019 Perkins Road, Suite C
Baton Rouge, Louisiana 70810
Office: 225-412-4655
www.wtd-architecture.com



MKE ARCHITECTS
9800 Airline Highway, Suite 217
Baton Rouge, Louisiana 70816
Office: 225-412-0646
www.mkearchitects.com

Key Plan:
Consultants:

FOX-NESSBIT
BATON ROUGE 225-293-6596
NEW ORLEANS www.fox-nessbit.com
© 2023 21221 C3021

The Newtron Group
New Campus Corporate Headquarters
13820 Airline Highway
Baton Rouge, LA, 70817

Phase: Bid Documents
Date: 03-06-2024
Revisions:

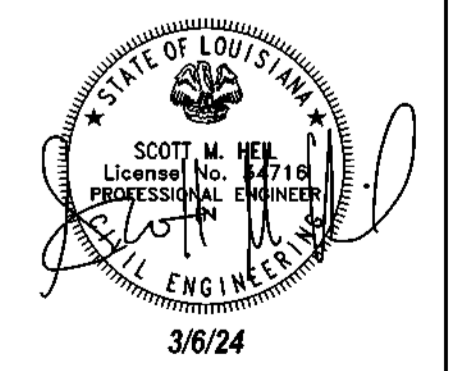

Professional Seal
Scale: 1" = 30'-0"
SM Description:
GRADING PLAN

C5.2

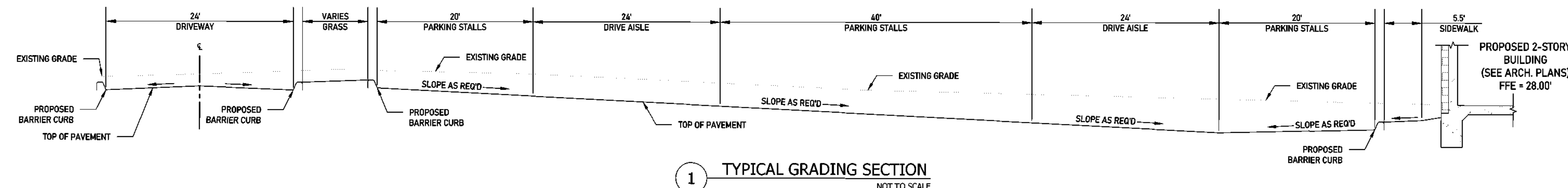

1 TYPICAL GRADING SECTION
NOT TO SCALE

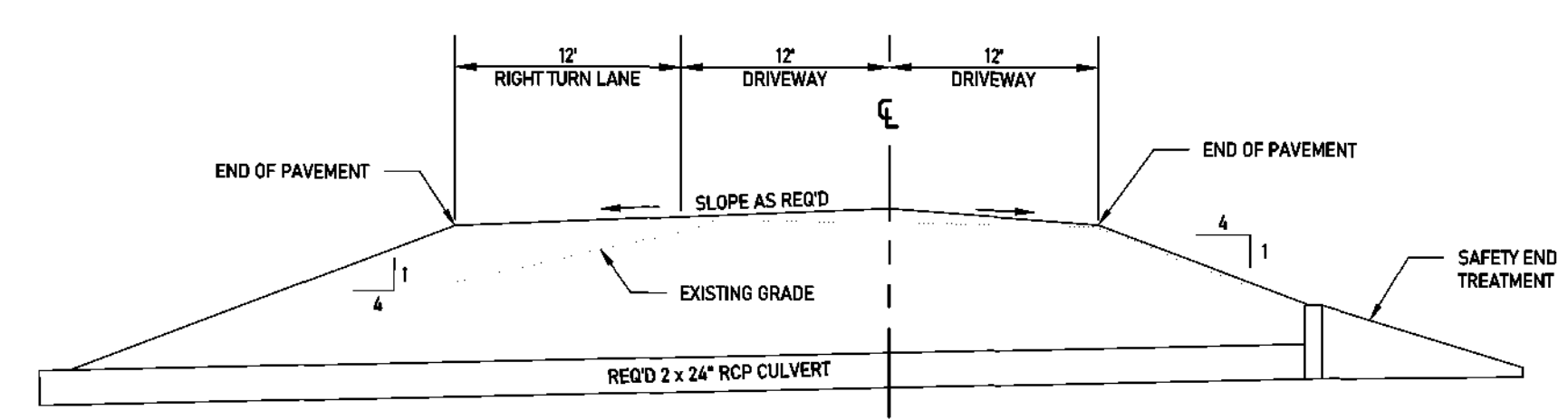

2 TYPICAL GRADING SECTION
NOT TO SCALE

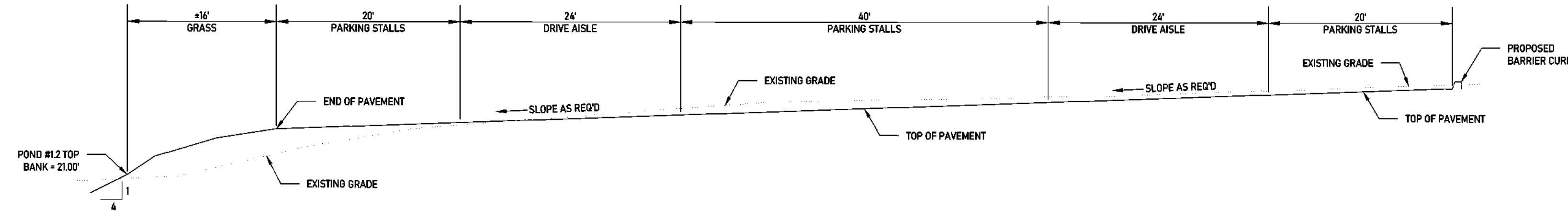

3 TYPICAL GRADING SECTION
NOT TO SCALE

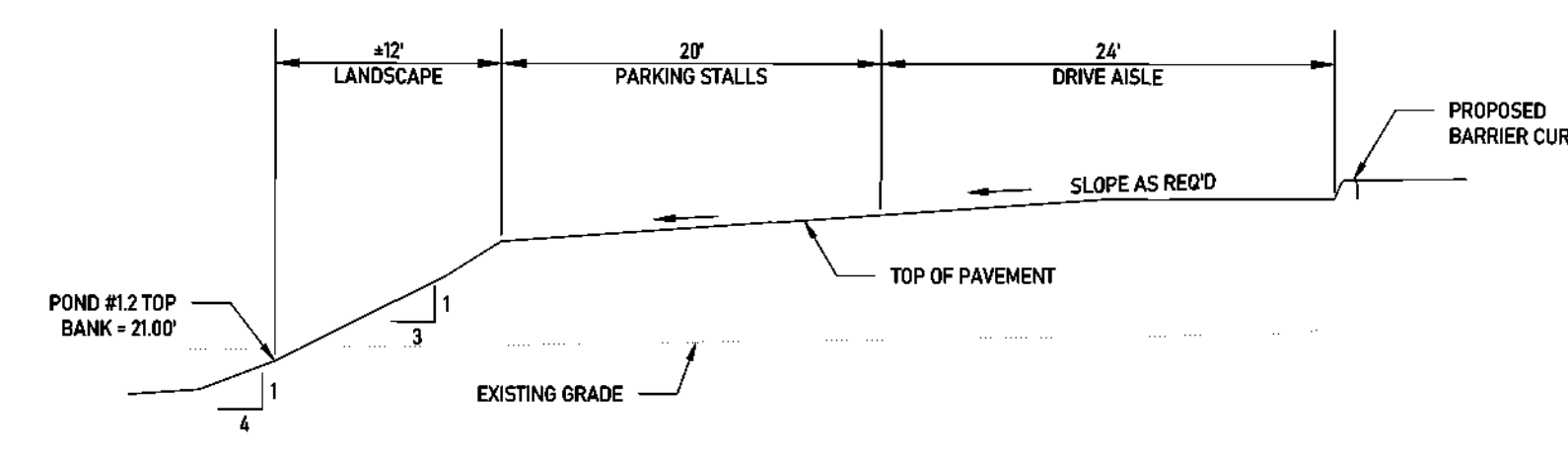

4 TYPICAL GRADING SECTION
NOT TO SCALE

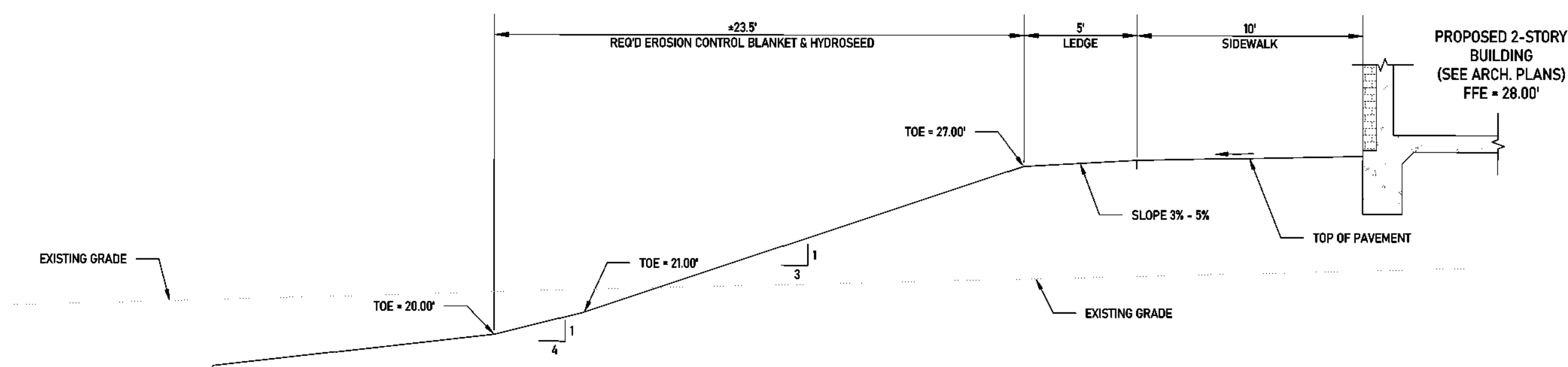

5 TYPICAL GRADING SECTION
NOT TO SCALE

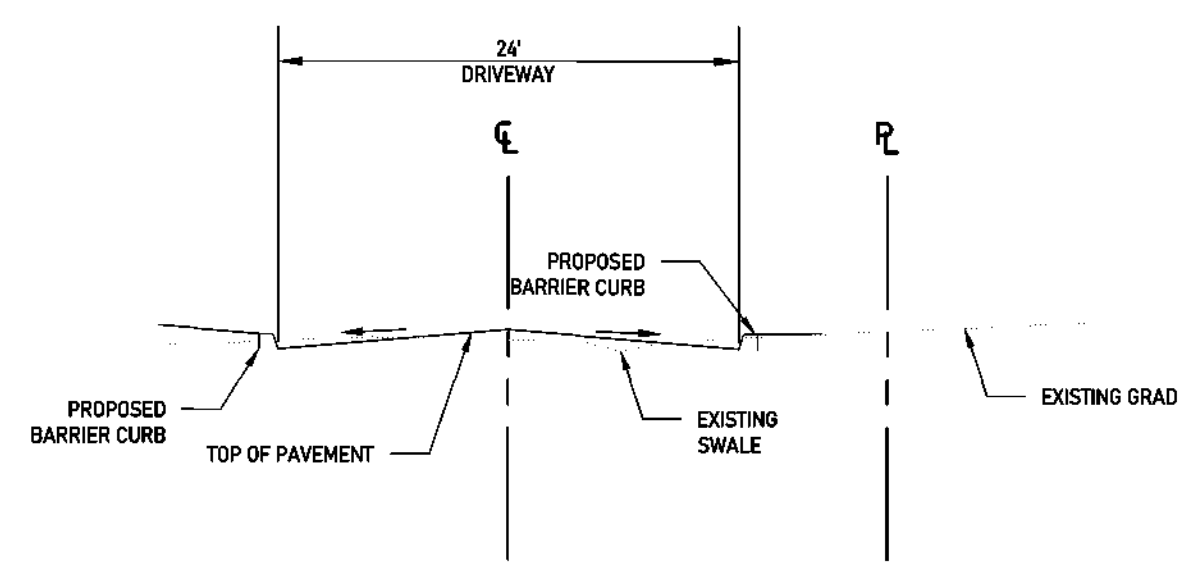

6 TYPICAL GRADING SECTION
NOT TO SCALE

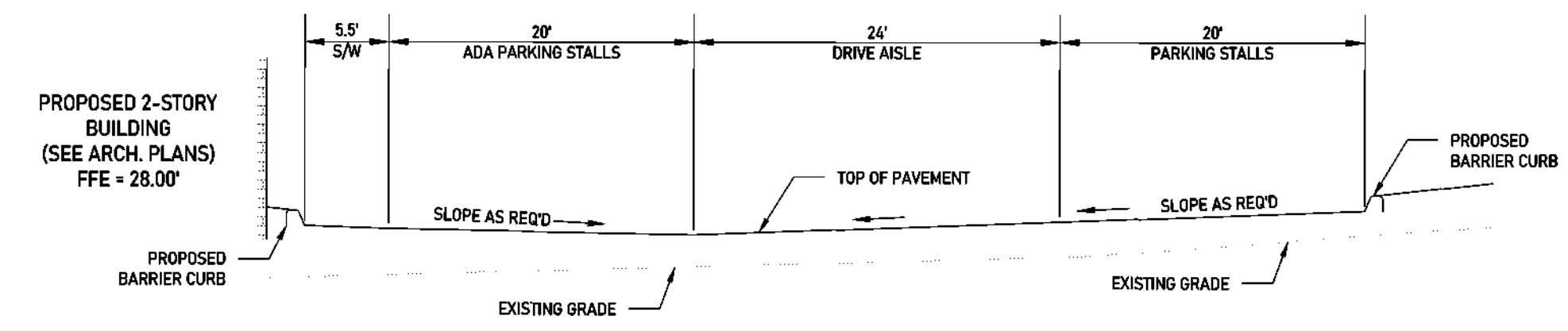

7 TYPICAL GRADING SECTION
NOT TO SCALE

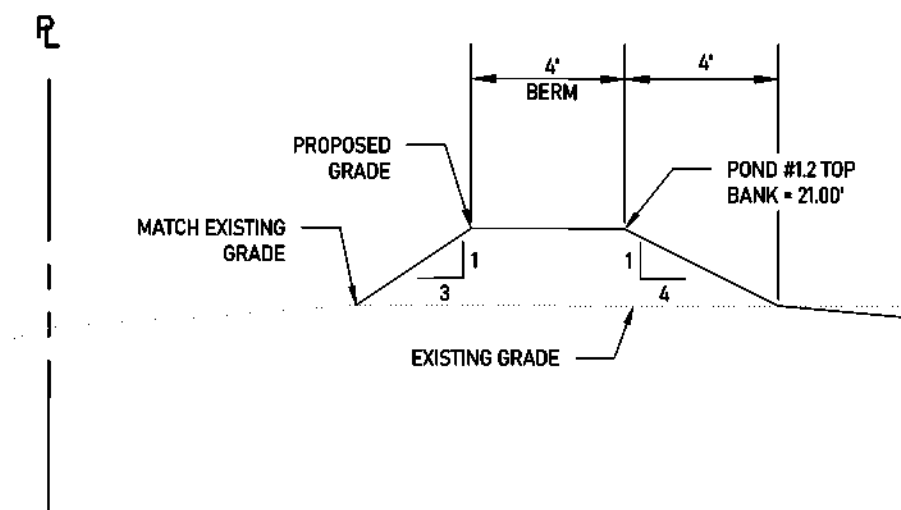

8 TYPICAL GRADING SECTION
NOT TO SCALE

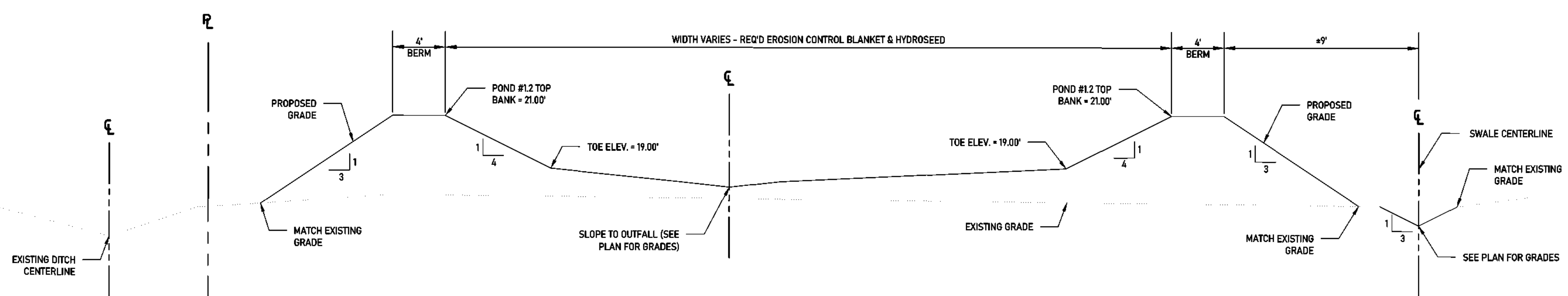

9 TYPICAL GRADING SECTION
NOT TO SCALE

1 GRADING PLAN
Scale: 1" = 30'

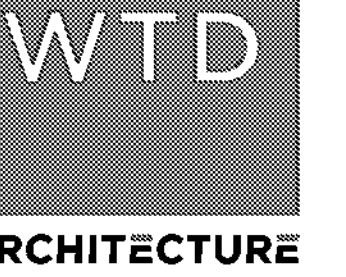

WTD ARCHITECTURE
11019 Perkins Road, Suite C
Baton Rouge, Louisiana 70810
Office: 225-412-4855
www.wtd-architecture.com

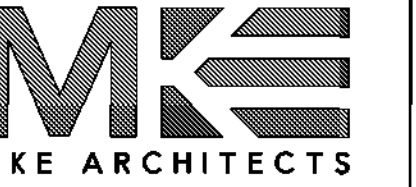

MKE ARCHITECTS
9800 Airline Highway, Suite 217
Baton Rouge, Louisiana 70816
Office: 225-412-0048
www.mkearchitects.com

Key Plan:

Consultants:

FOX NESBIT
BATON ROUGE 225-293-8596
NEW ORLEANS www.foxnesbit.com
© 2023 21221 C3021

The Newtron Group
New Campus Corporate Headquarters
13820 Airline Highway
Baton Rouge, LA 70817

Phase: Bid Documents

Date: 03-06-2024

Revisions:

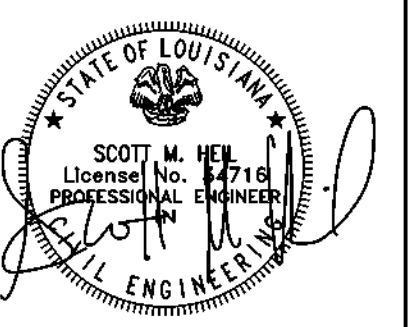

Professional Seal

Scale: N.T.S

Sheet Description:

TYPICAL GRADING SECTIONS

C5.3

DRAINAGE STRUCTURE TABLE					
STRUCTURE	TYPE	RIM ELEV.	INV. IN	INV. OUT	OUTFLOW PIPE
100	YARD DRAIN	29.00		26.65 (101)	12" SDP x 5' @ 0.45%
101	CURB INLET	29.45	26.62 (100)	26.62 (102)	12" SDP x 22' @ 0.48%
102	CURB INLET	29.45	26.50 (101)	25.38 (104)	12" SDP x 75' @ 0.49%
103	CURB INLET	30.35		27.49 (104)	12" SDP x 45' @ 0.50%
104	2X2 DI	29.40	27.25 (103)	26.16 (105)	12" SDP x 59' @ 0.50%
105	2X2 DI	28.10	25.85 (104)	25.34 (106)	12" SDP x 58' @ 0.54%
106	2X2 DI	27.30	25.00 (102) 25.00 (105)	23.34 (114)	15" SDP x 37' @ 0.20%
107	YARD DRAIN	27.20		24.48 (108)	12" SDP x 29' @ 0.20%
108	YARD DRAIN	27.35	24.42 (107)	24.42 (109)	12" SDP x 26' @ 0.20%
109	YARD DRAIN	27.35	24.37 (108)	24.37 (111)	12" SDP x 34' @ 0.20%
110	YARD DRAIN	26.95		24.38 (111)	12" SDP x 40' @ 0.20%
111	YARD DRAIN	26.80	24.30 (109) 24.30 (110)	24.30 (112)	12" SDP x 23' @ 0.20%
112	3X3 DI	26.50	24.25 (111)	23.55 (113)	15" SDP x 65' @ 0.20%
113	CURB INLET	27.38	23.41 (112)	23.41 (114)	18" SDP x 73' @ 0.19%
114	3X3 DI	26.15	23.25 (113) 23.25 (104)	23.25 (115)	18" SDP x 43' @ 0.19%
115	2X2 DI	27.00	23.16 (114)	23.16 (116)	18" SDP x 36' @ 0.20%
116	2X2 DI	27.00	23.08 (115)	23.08 (118)	24" RCP x 15' @ 0.20%
117	YARD DRAIN	27.00		24.81 (118)	8" SDP x 28' @ 1.00%
118	STORM MANHOLE	27.30	23.04 (116) 24.50 (117)	23.04 (119)	24" RCP x 19' @ 0.20%
119	FLARED END		23.00 (118)		
200	YARD DRAIN	26.50		23.29 (201)	12" SDP x 12' @ 1.04%
201	CURB INLET	26.85	23.15 (200)	23.15 (202)	12" SDP x 80' @ 0.49%
202	2X2 DI	26.60	22.74 (201)	22.74 (203)	12" SDP x 65' @ 0.51%
203	2X2 DI	26.52	22.39 (202)	22.39 (204)	15" SDP x 35' @ 0.50%
204	3X3 DI	26.20	22.18 (203)	22.18 (209)	15" SDP x 42' @ 0.51%
205	CURB INLET	29.25		26.02 (207)	12" SDP x 103' @ 0.50%
206	YARD DRAIN	28.35		25.51 (207)	12" SDP x 3' @ 0.50%
207	CURB INLET	28.50	25.49 (205) 25.49 (206)	25.49 (208)	12" SDP x 22' @ 0.51%
208	CURB INLET	28.50	25.36 (207)	25.35 (209)	12" SDP x 50' @ 0.47%
209	STORM MANHOLE	27.30	25.10 (208) 21.94 (204)	21.94 (212)	15" SDP x 42' @ 0.50%
210	CURB INLET	27.25		24.49 (212)	12" SDP x 8' @ 0.46%
211	CURB INLET	27.25		24.44 (212)	12" SDP x 9' @ 0.52%
212	STORM MANHOLE	27.00	24.44 (210) 24.38 (211) 21.71 (209)	21.71 (213)	15" SDP x 82' @ 0.50%
213	2X2 DI	26.35	21.28 (212)	21.28 (215)	15" SDP x 35' @ 0.44%
214	CURB INLET	26.70		24.00 (215)	12" SDP x 22' @ 0.48%
215	CURB INLET	26.70	21.11 (213) 23.88 (214)	21.10 (216)	18" SDP x 63' @ 0.51%
216	3X3 DI	25.35	20.77 (215)	20.77 (220)	24" SDP x 45' @ 0.53%
217	YARD DRAIN	27.00		23.50 (219)	12" SDP x 35' @ 0.50%
218	YARD DRAIN	26.90		23.51 (219)	12" SDP x 37' @ 0.50%
219	YARD DRAIN	27.00	23.32 (217) 23.32 (218)	23.32 (220)	12" SDP x 62' @ 0.49%
220	3X3 DI	25.25	20.49 (216) 23.00 (219)	20.49 (221)	24" SDP x 97' @ 0.50%
221	FLARED END		20.00 (220)		
300	CURB INLET	26.05		22.23 (301)	12" SDP x 22' @ 0.49%
301	CURB INLET	26.05	22.11 (300)	22.11 (302)	12" SDP x 87' @ 0.50%
302	3X3 DI	24.40	21.65 (301)	20.42 (303)	15" SDP x 77' @ 0.52%

DRAINAGE STRUCTURE TABLE					
STRUCTURE	TYPE	RIM ELEV.	INV. IN	INV. OUT	OUTFLOW PIPE
303	FLARED END		20.00 (302)		
400	2X2 DI	24.98		23.00 (401)	12" SDP x 40' @ 7.02%
401	FLARED END		20.10 (400)		
500	PIPE IN			25.15 (501)	2 x 24" RCP x 90' @ 0.18%
501	PIPE OUT		24.99 (500)		
600	HEADWALL			18.30 (601)	18" SDP x 28' @ 0.17%
601	FLARED END		18.25 (600)		
700	YARD DRAIN	27.00		24.35 (701)	8" SDP x 23' @ 1.02%
701	YARD DRAIN	27.00	24.11 (700)	24.11 (702)	8" SDP x 39' @ 1.01%
702	YARD DRAIN	27.00	23.71 (701)	23.71 (703)	8" SDP x 35' @ 1.03%
703	YARD DRAIN	27.00	23.34 (702)	23.34 (704)	12" SDP x 29' @ 1.17%
704	FLARED END		23.00 (703)		
800	YARD DRAIN	27.00		24.23 (801)	8" SDP x 35' @ 1.00%
801	YARD DRAIN	27.00	23.87 (800)	23.87 (802)	8" SDP x 39' @ 1.01%
802	YARD DRAIN	27.00	23.47 (801)	23.47 (803)	8" SDP x 18' @ 1.02%
803	YARD DRAIN	27.00	23.27 (802)	23.27 (804)	12" SDP x 22' @ 1.22%
804	FLARED END		23.00 (803)		
900	YARD DRAIN	25.50		20.36 (901)	8" SDP x 20' @ 1.00%
901	YARD DRAIN	25.50	20.14 (900)	20.14 (902)	12" SDP x 13' @ 1.00%
902	FLARED END		20.00 (901)		
1000	PIPE IN			17.52 (1001)	15" RCP x 78' @ 0.25%
1001	PIPE OUT			17.32 (1000)	

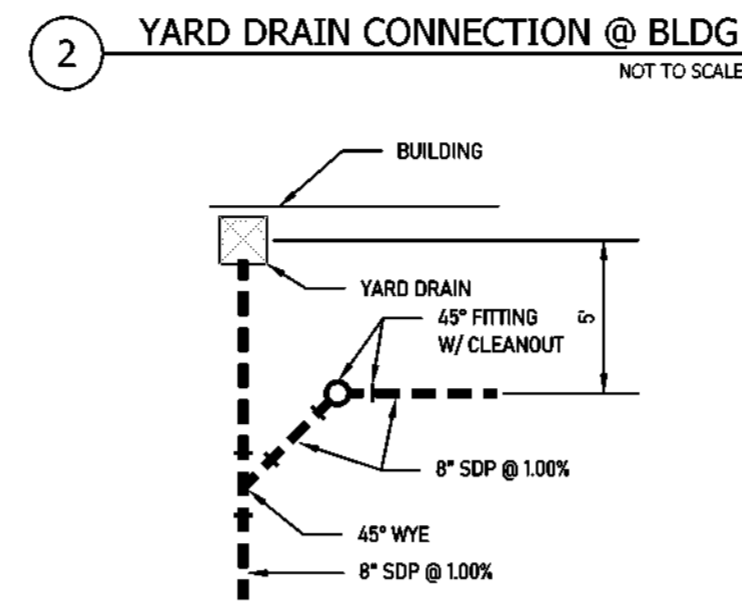
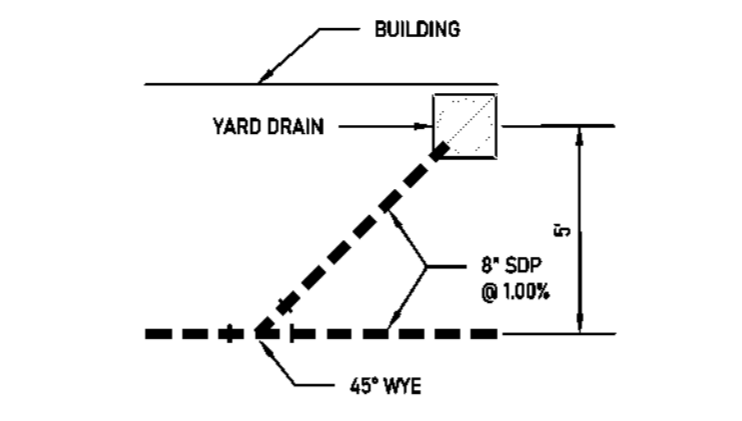

DETAIL 2 & 3 NOTES:
 1. PLACE YARD DRAINS DIRECTLY BELOW DOWNSPOUT DISCHARGE POINTS.
 2. DETAILS SHALL ONLY APPLY TO THE 700 & 800 SERIES YARD DRAINS. CONNECT ALL OTHER YARD DRAINS WITH NO WYES OR FITTINGS BETWEEN STRUCTURES.

STORM DRAINAGE LEGEND

PROPOSED CONTOUR: 28
 EXISTING CONTOUR: 27
 RIDGE LINE:

DIRECTION OF OVERLAND FLOW:

STORM DRAINAGE PIPE (5/C9.2):

ROOF DRAIN LEADERS:

REQUIRED CLEANOUTS (15/C9.1):

CONCRETE DRAINAGE STRUCTURES (16/C9.1):

POLYMER YARD DRAINS (14/C9.1):

FLARED END (13/C9.1):

RIP RAP PAD (4/C9.2):

NORMAL WATER SURFACE:

PEAK WATER SURFACE:

KEYED NOTE:

DRAINAGE STRUCTURE CALLOUT:

CONNECT TO BUILDING DRAINAGE SYSTEM:

- ### GENERAL NOTES:
- INFORMATION DEPICTING THE EXISTING CONDITIONS HEREON WAS TAKEN FROM "TOPOGRAPHIC AND BOUNDARY SURVEY OF LOT 1-X-2 & LOT K-1-A LOCATED IN SECTION 49-T-8-S-R-2-E, GREENSBURG LAND DISTRICT, EAST BATON ROUGE PARISH, LOUISIANA FOR THE NEWTRON GROUP" BY TATUM ENGINEERING CONSULTANTS. FOX-NESBIT ENGINEERING, LLC HAS NOT FIELD-VERIFIED THE ITEMS IDENTIFIED ON THIS SURVEY.
 - IN ACCORDANCE WITH FEMA FLOOD INSURANCE RATE MAP PANEL 22033C0335E, DATED MAY 2, 2008, THIS PROPERTY IS LOCATED IN FLOOD ZONE "X". FLOOD ZONE INFORMATION SHALL BE CONFIRMED WITH EAST BATON ROUGE PARISH.
 - IN ACCORDANCE WITH STATE LAW, THE CONTRACTOR SHALL NOTIFY ALL UTILITY COMPANIES A MINIMUM OF 48 HOURS PRIOR TO COMMENCEMENT OF ANY DEMOLITION OR CONSTRUCTION TO HAVE THEIR UTILITIES LOCATED IN THE FIELD. CONTRACTOR SHALL MAKE REQUEST THROUGH LOUISIANA ONE CALL (811).
- ### STORM DRAINAGE NOTES:
- CONTRACTOR SHALL MAINTAIN POSITIVE DRAINAGE AWAY FROM PROPOSED BUILDINGS AT ALL TIMES.
 - ALL DRAINAGE PIPES, STRUCTURES, AND FITTINGS SHALL BE PROVIDED IN ACCORDANCE WITH SPECIFICATION SECTION 33 42 00.
 - PROPOSED DRAINAGE SYSTEMS SHALL BE CONSTRUCTED BEGINNING AT THE OUTFALL POINT AND PROCEEDING UPSTREAM.
 - WHERE 'SDP' IS INDICATED, PIPE MATERIAL SHALL BE PLASTIC OR CONCRETE IN ACCORDANCE WITH SPECIFICATION SECTION 33 42 00.
 - REFER TO ARCHITECT'S DRAWINGS FOR SIZE & LOCATION OF EXTERIOR DOWNSPOUTS.

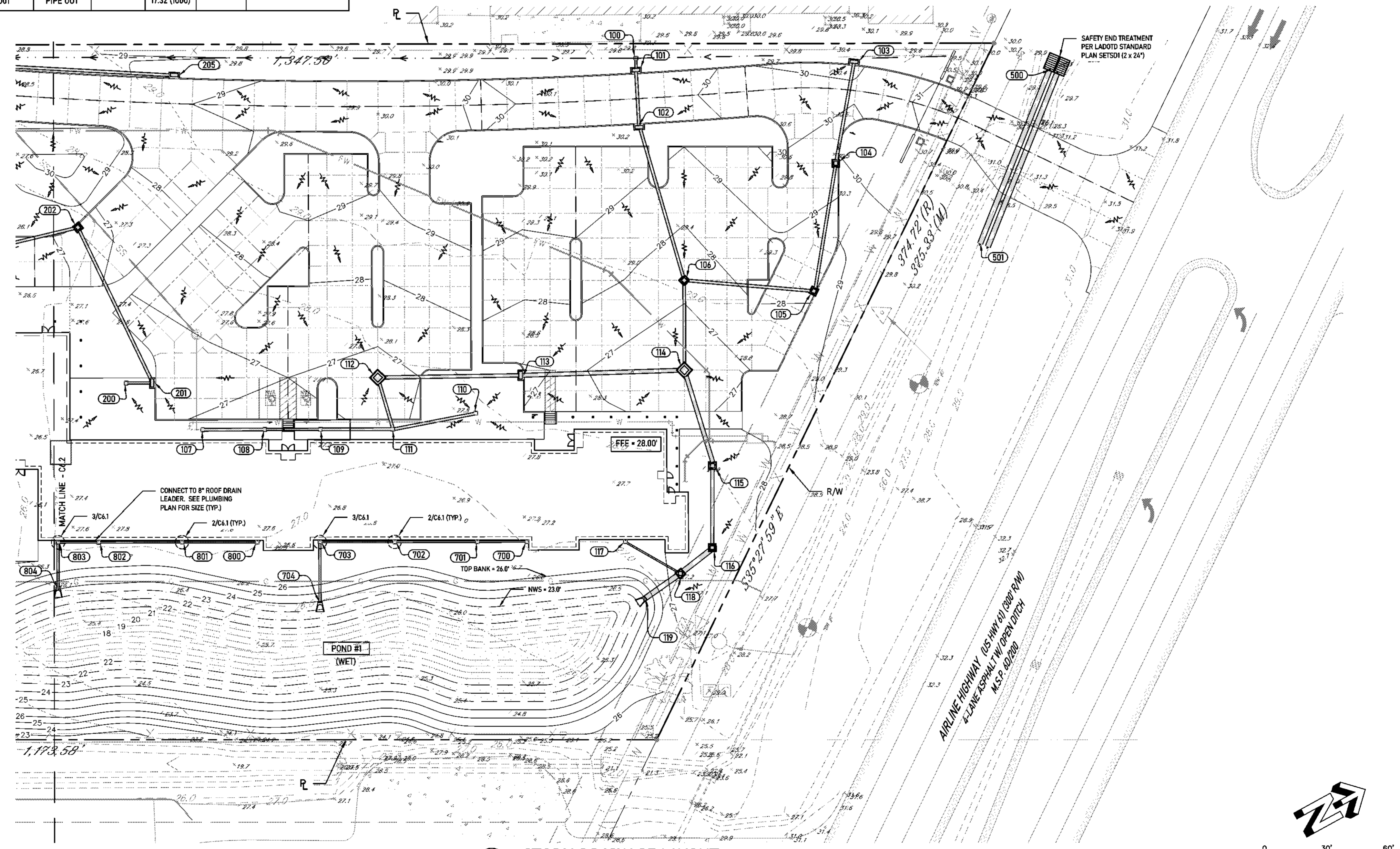

1 STORM DRAINAGE LAYOUT
 Scale: 1" = 30'

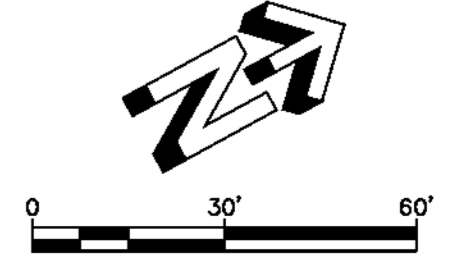

WTD ARCHITECTURE
 WTD ARCHITECTURE
 11019 Perkins Road, Suite C
 Baton Rouge, Louisiana 70816
 Office: 225-412-4655
 www.wtd-architecture.com

MKE ARCHITECTS
 MKE ARCHITECTS
 9800 Airline Highway, Suite 217
 Baton Rouge, Louisiana 70816
 Office: 225-412-0446
 www.mkearchitects.com

Key Plan:
 Consultants:
FOX-NESBIT
 BATON ROUGE 225-293-6596
 NEW ORLEANS www.fox-nesbit.com
 2023 21221 C3021

The Newtron Group
 New Campus Corporate Headquarters
 13820 Airline Highway
 Baton Rouge, LA 70817

Phase: Bid Documents
 Date: 03-06-2024
 Revisions:

Professional Seal
 Scale: 1" = 30'-0"
 SM Description:
 STORM DRAINAGE LAYOUT

Professional Seal
 Scale: 1" = 30'-0"
 SM Description:
 STORM DRAINAGE LAYOUT

C6.1

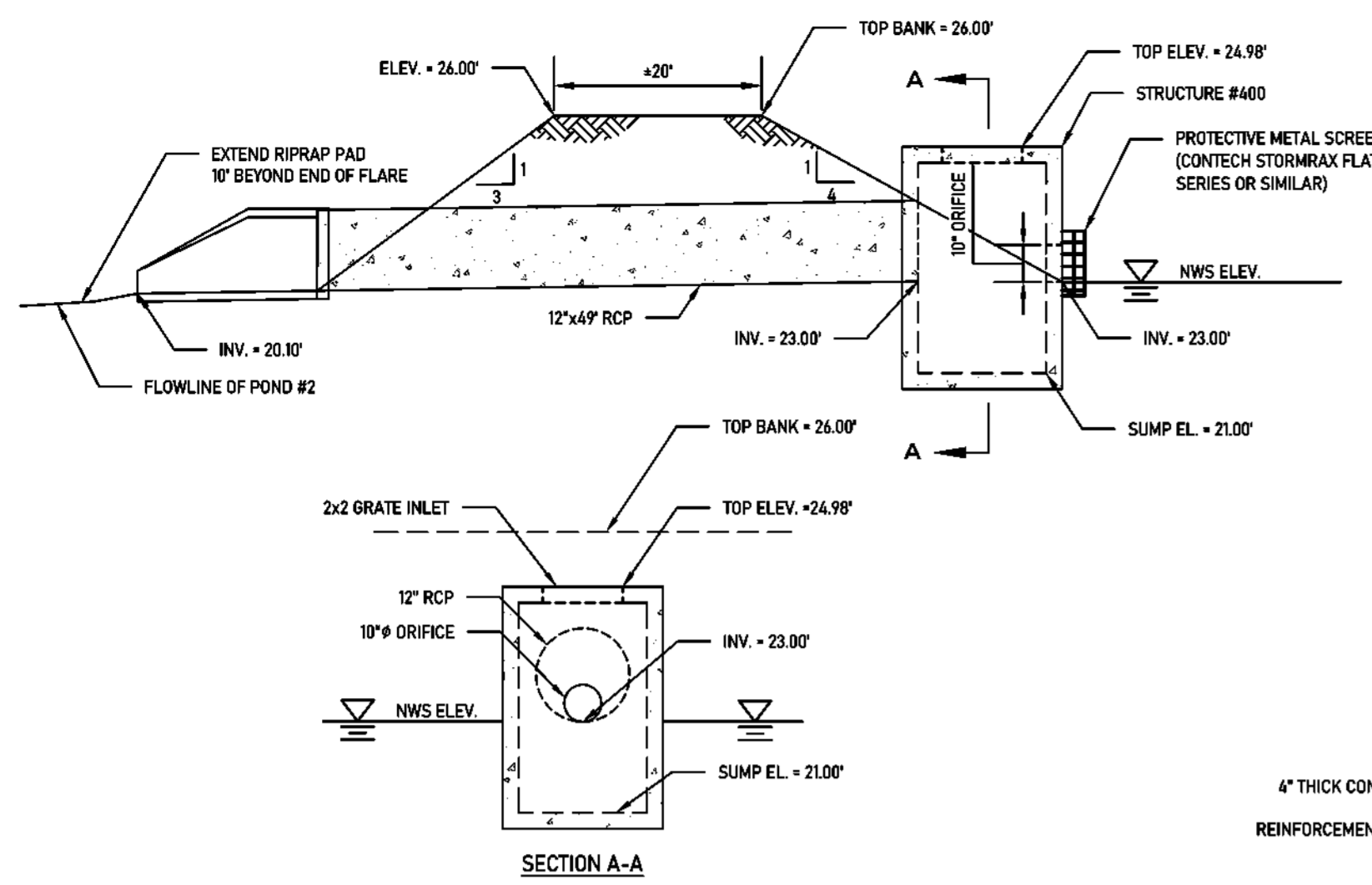

2 OUTFALL STRUCTURE DETAIL - POND 1
NOT TO SCALE

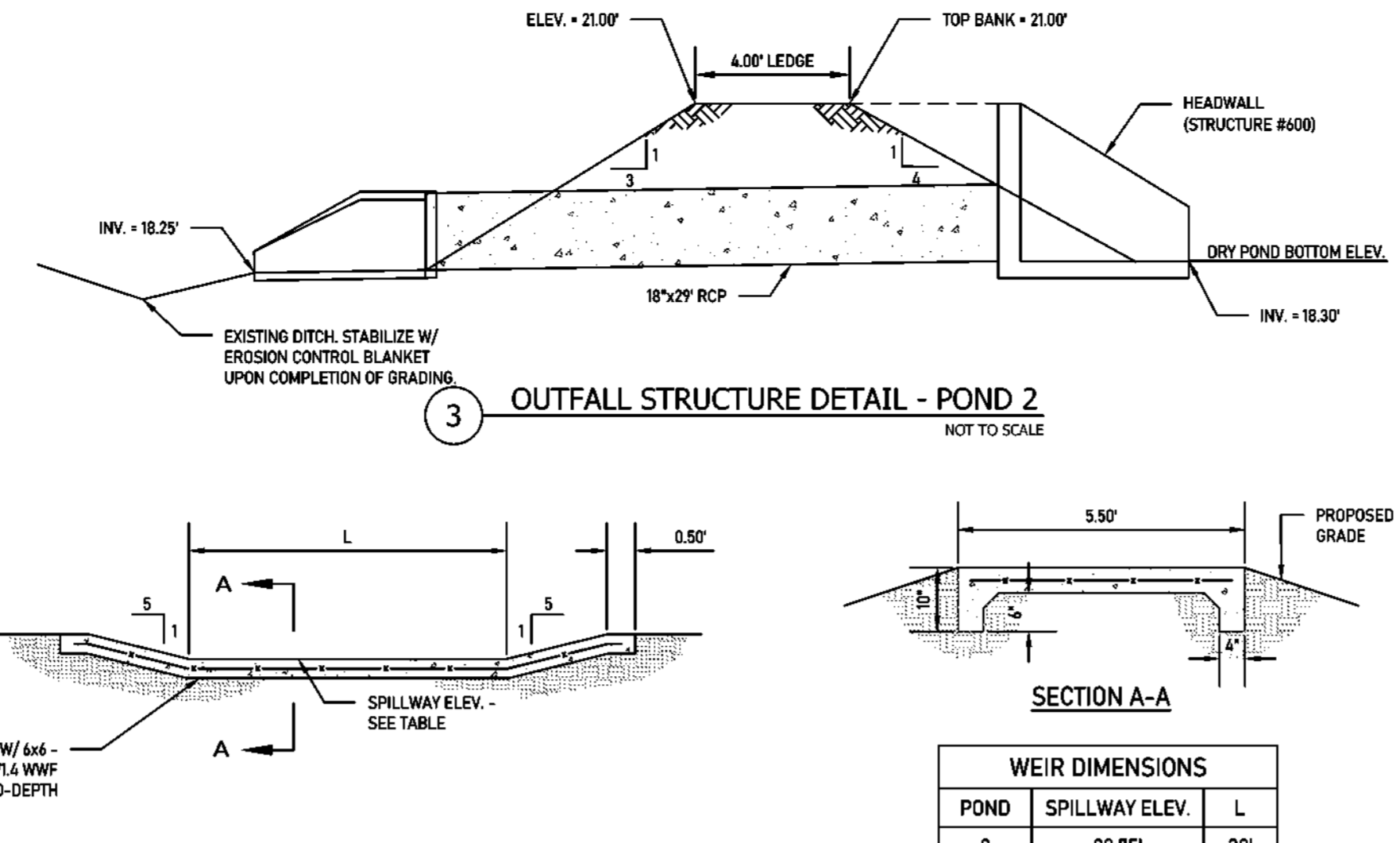

3 OUTFALL STRUCTURE DETAIL - POND 2
NOT TO SCALE

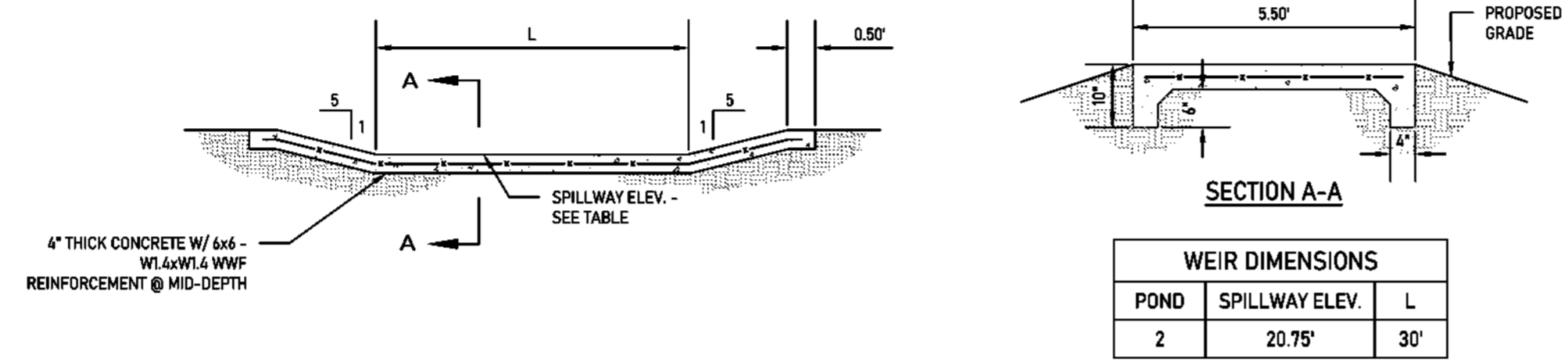

WEIR DIMENSIONS		
POND	SPILLWAY ELEV.	L
2	20.75'	30'

4 TYPICAL SECTION - CONCRETE OVERFLOW WEIR
SCALE: N.T.S.

STORM DRAINAGE LEGEND

- PROPOSED CONTOUR: -28-
- EXISTING CONTOUR: -27-
- RIDGE LINE: -W-
- DIRECTION OF OVERLAND FLOW: ->
- STORM DRAINAGE PIPE (6/C9.2): [Symbol]
- ROOF DRAIN LEADERS: [Symbol]
- REQUIRED CLEANOUTS (15/C9.1): [Symbol]
- CONCRETE DRAINAGE STRUCTURES (14/C9.1): [Symbol]
- POLYMER YARD DRAINS (14/C9.1): [Symbol]
- FLARED END (13/C9.1): [Symbol]
- RIP RAP PAD (4/C9.2): [Symbol]
- NORMAL WATER SURFACE: NWS
- PEAK WATER SURFACE: PWS
- KEYED NOTE: [Symbol]
- DRAINAGE STRUCTURE CALLOUT: [Symbol]
- CONNECT TO BUILDING DRAINAGE SYSTEM: [Symbol]

- GENERAL NOTES:**
- INFORMATION DEPICTING THE EXISTING CONDITIONS HEREON WAS TAKEN FROM "TOPOGRAPHIC AND BOUNDARY SURVEY OF LOT 1-X-2 & LOT K-1-A LOCATED IN SECTION 49-T-8-S-R-2-E, GREENSBURG LAND DISTRICT, EAST BATON ROUGE PARISH, LOUISIANA FOR THE NEWTRON GROUP" BY TATUM ENGINEERING CONSULTANTS. FOX-NESBIT ENGINEERING, LLC HAS NOT FIELD-VERIFIED THE ITEMS IDENTIFIED IN THIS SURVEY.
 - IN ACCORDANCE WITH FEMA FLOOD INSURANCE RATE MAP PANEL 2203030335E, DATED MAY 2, 2008, THIS PROPERTY IS LOCATED IN FLOOD ZONE "X". FLOOD ZONE INFORMATION SHALL BE CONFIRMED WITH EAST BATON ROUGE PARISH.
 - IN ACCORDANCE WITH STATE LAW, THE CONTRACTOR SHALL NOTIFY ALL UTILITY COMPANIES A MINIMUM OF 48 HOURS PRIOR TO COMMENCEMENT OF ANY DEMOLITION OR CONSTRUCTION TO HAVE THEIR UTILITIES LOCATED IN THE FIELD. CONTRACTOR SHALL MAKE REQUEST THROUGH LOUISIANA ONE CALL (811).
- STORM DRAINAGE NOTES:**
- CONTRACTOR SHALL MAINTAIN POSITIVE DRAINAGE AWAY FROM PROPOSED BUILDINGS AT ALL TIMES.
 - ALL DRAINAGE PIPES, STRUCTURES, AND FITTINGS SHALL BE PROVIDED IN ACCORDANCE WITH SPECIFICATION SECTION 33 42 00.
 - PROPOSED DRAINAGE SYSTEMS SHALL BE CONSTRUCTED BEGINNING AT THE OUTFALL POINT AND PROCEEDING UPSTREAM.
 - WHERE 'SDP' IS INDICATED, PIPE MATERIAL SHALL BE PLASTIC OR CONCRETE IN ACCORDANCE WITH SPECIFICATION SECTION 33 42 00.
 - REFER TO ARCHITECT'S DRAWINGS FOR SIZE & LOCATION OF EXTERIOR DOWNSPOUTS.
 - PROVIDE 4" FLOOR DRAIN WITH GRATE. SEE GRADING PLAN FOR ELEVATION.

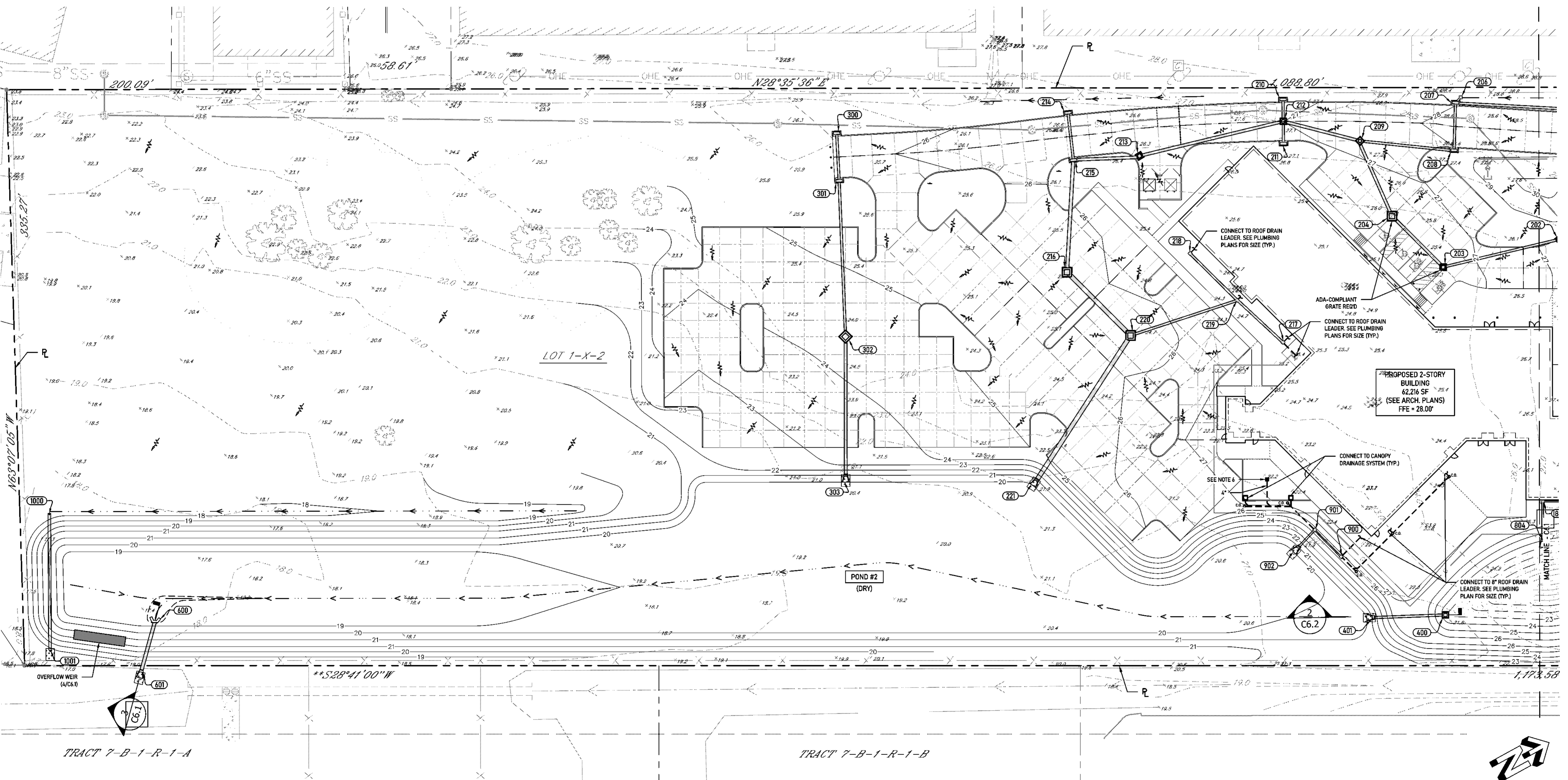

1 STORM DRAINAGE LAYOUT
Scale: 1" = 30'

WTD ARCHITECTURE
WTD ARCHITECTURE
11019 Perkins Road, Suite C
Baton Rouge, Louisiana 70810
Office: 225-412-8655
www.wtd-architects.com

MKE ARCHITECTS
MKE ARCHITECTS
9800 Airline Highway, Suite 217
Baton Rouge, Louisiana 70816
Office: 225-412-0048
www.mkearchitects.com

Key Plan:

Consultants:

FOX-NESBIT
BATON ROUGE 225-293-6586
NEW ORLEANS www.fox-nesbit.com
2023 21221 C3021

The Newtron Group
New Campus Corporate Headquarters
13820 Airline Highway
Baton Rouge, LA, 70817

Phase: Bid Documents
Date: 03-06-2024
Revisions:

Professional Seal
Scale: 1" = 30'-0"
SM Description:
STORM DRAINAGE LAYOUT

C6.2

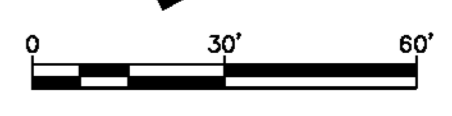

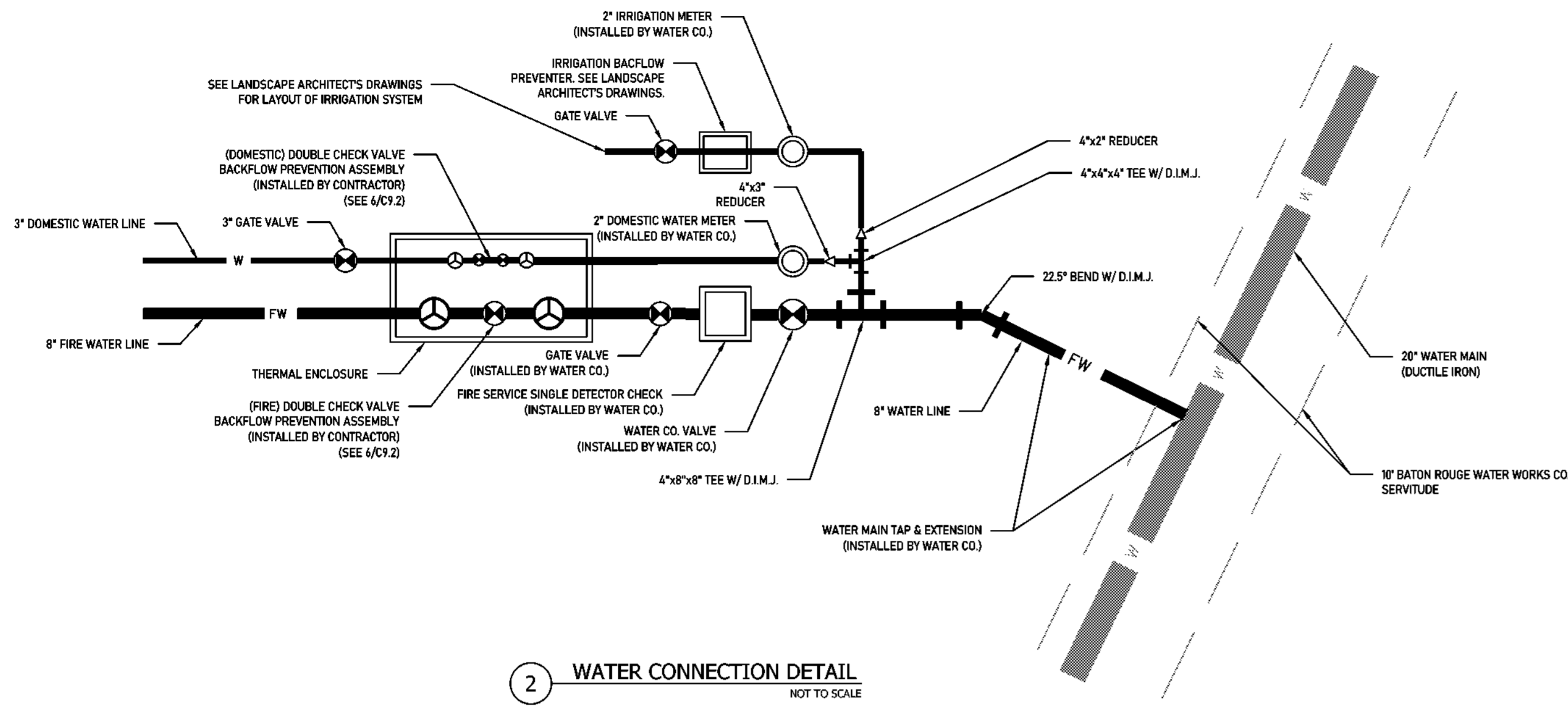

2 WATER CONNECTION DETAIL
NOT TO SCALE

UTILITY COMPANY CONTACTS		
UTILITY TYPE	RESPONSIBLE PARTY	NAME / PHONE NUMBER
ELECTRIC	ENTERGY	AARON LODGE / (225) 346-3928
WATER	BATON ROUGE WATER CO.	MARGIE SWANSON / (225) 231-0304
SEWER	INDIVIDUAL PRIVATE TREATMENT (LOT 1-X-2)	N/A
	AIRLINE INDUSTRIAL PARK COLLECTION SYSTEM (LOT K-1-A)	ZEKE DUNAWAY (OWNER) / (225) 938-4746 DAVID BEAVERS (OPERATOR) / (225) 610-2597
GAS	ENTERGY GAS	DREW BIZZET / (225) 354-3139
TELEPHONE	AT&T	JOEL HANBERRY / (225) 454-3682
CABLE	COX COMMUNICATIONS	BYRON VENTRESS / (225) 237-5014

UTILITY NOTES:

- WHERE PROPOSED WATER LINES & SANITARY SEWER LINES CROSS, A MINIMUM VERTICAL SEPARATION OF 12" ABOVE THE TOP OF THE SEWER LINE (MEASURED EDGE TO EDGE) SHALL BE PROVIDED BETWEEN THE LINES. THE WATER SERVICE LINE SHALL BE SLEEVED TO A POINT NOT LESS THAN 5' HORIZONTALLY FROM THE CENTERLINE OF THE SEWER LINE WITH MATERIAL APPROVED FOR WATER LINE CONSTRUCTION.
- WATER MAINS & SEWER MAINS SHALL BE INSTALLED WITH A MINIMUM HORIZONTAL SEPARATION OF 5' (MEASURED EDGE TO EDGE).
- ALL WATER LINES 9" IN DIAMETER & LARGER SHALL HAVE RESTRAINED JOINTS.
- PROPOSED FIRE & DOMESTIC WATER PIPING SHALL BE PROVIDED IN ACCORDANCE WITH SPECIFICATION SECTION 33 14 16.
- PROPOSED SANITARY SEWER PIPING SHALL BE PROVIDED IN ACCORDANCE WITH SPECIFICATION SECTION 33 31 13.
- ALL UTILITY CONNECTIONS TO THE BUILDINGS SHALL BE VERIFIED WITH THE M.E.P. PLANS.
- CONTRACTOR SHALL BE RESPONSIBLE FOR COORDINATING ALL CONNECTIONS TO EXISTING PUBLIC UTILITY SYSTEMS WITH THE APPROPRIATE AGENCY HAVING OWNERSHIP OF THE RESPECTIVE UTILITY SYSTEM.
- LID ELEVATIONS FOR PROPOSED SANITARY SEWER MANHOLES LOCATED IN PAVEMENT AREAS SHALL BE CONFIRMED WITH THE GRADING PLAN. LIDS SHALL BE SET FLUSH WITH THE ADJACENT FINISHED PAVEMENT SURFACE.

UTILITY LEGEND	
DOMESTIC WATER LINE	W
FIRE WATER LINE	FW
GAS LINE	G
SANITARY SEWER LINE	SS
SANITARY SEWER MANHOLE	⊙
CAP PIPE END FOR FUTURE CONNECTION	┌
SEE M.E.P. FOR CONTINUATION	└
FIRE HYDRANT	⊕
RESTRAINED JOINTS	└┘
DUCTILE IRON MECHANICAL JOINT	D.I.M.J.
PROPOSED CONTOUR	---29---
EXISTING CONTOUR	---29---

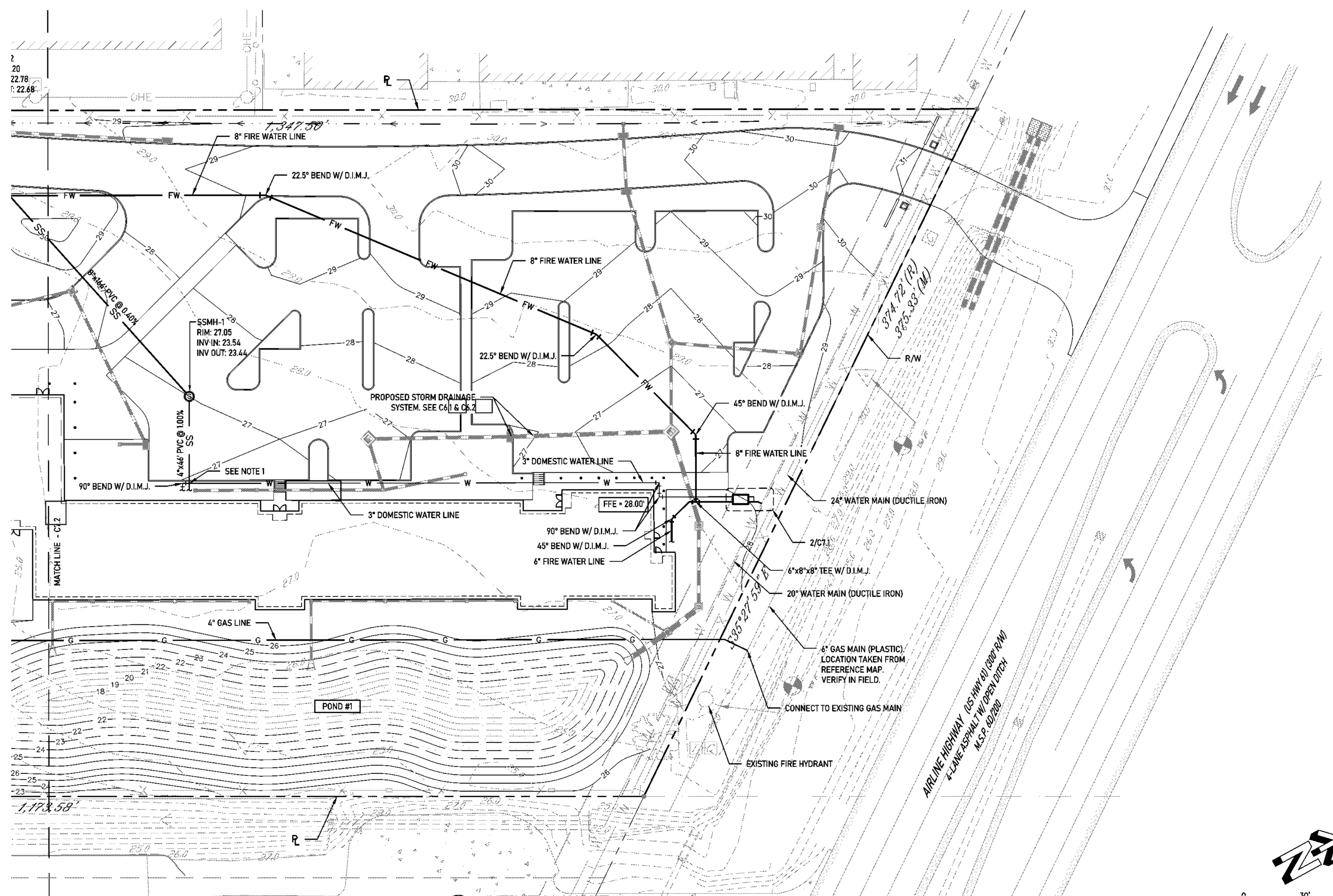

1 UTILITY LAYOUT
Scale: 1" = 30'

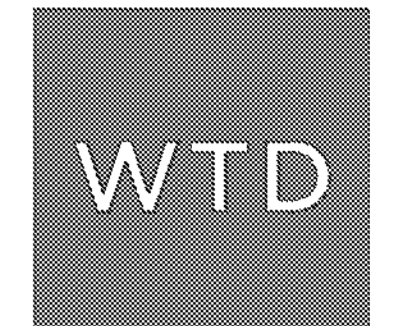
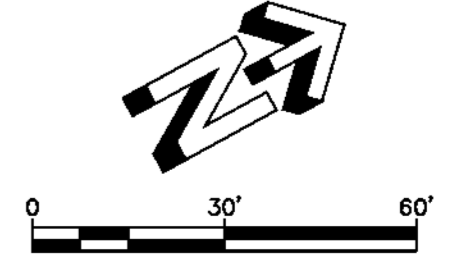

WTD ARCHITECTURE
11019 Perkins Road, Suite C
Baton Rouge, Louisiana 70810
Office: 225-412-4655
www.wtd-architecture.com



MKE ARCHITECTS
9800 Airline Highway, Suite 217
Baton Rouge, Louisiana 70816
Office: 225-412-4646
www.mkearchitects.com

Key Plan:

Consultants:

FOX NESBIT
BATON ROUGE 225-293-6596
NEW ORLEANS www.fox-nesbit.com
2023 21221 C3021

The Newtron Group
New Campus Corporate Headquarters
13820 Airline Highway
Baton Rouge, LA, 70817

Phase: Bid Documents
Date: 03-06-2024
Revisions:



Professional Seal
Scale: 1" = 30'-0"
SM Description:

UTILITY LAYOUT
C7.1

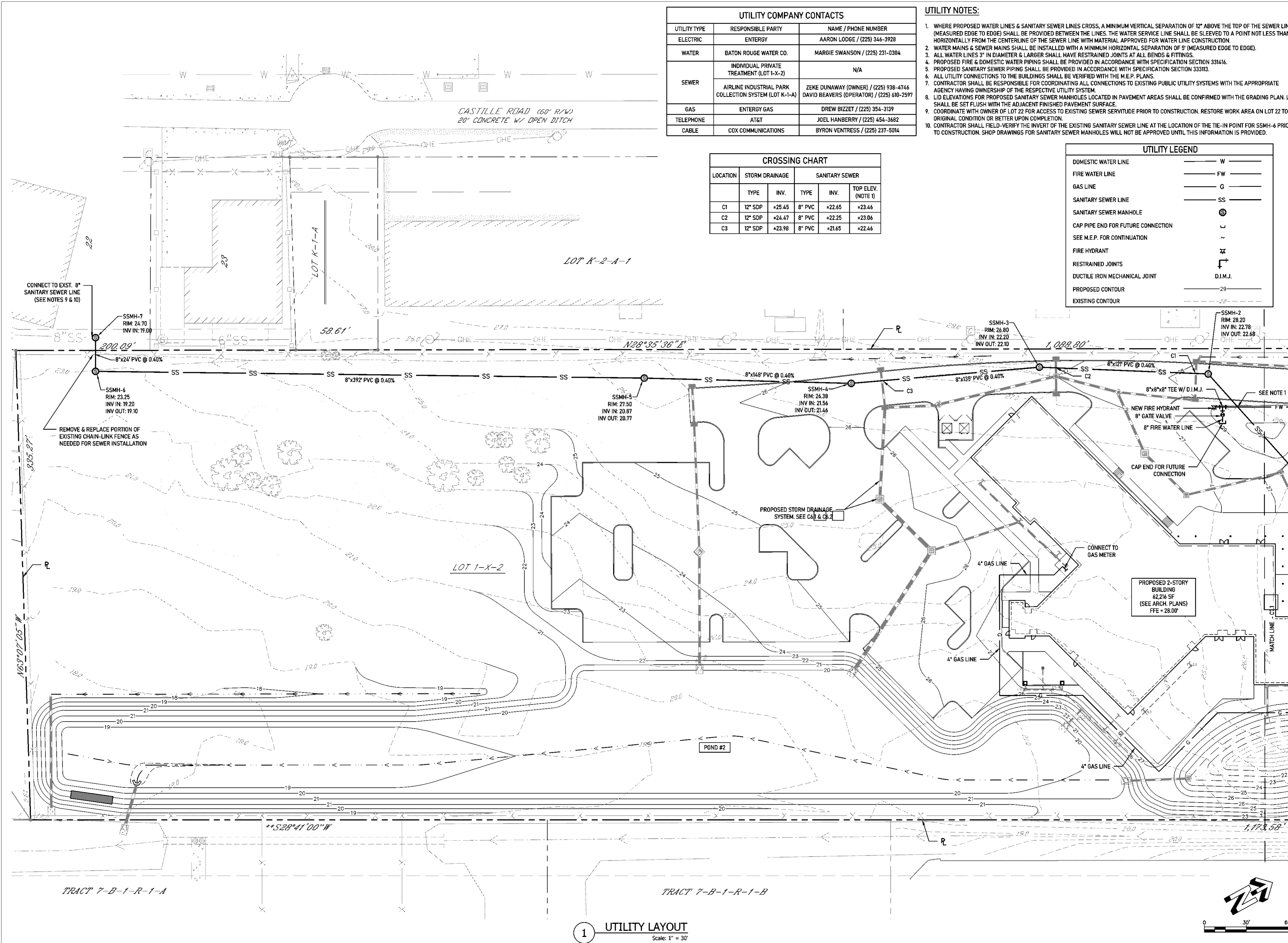

UTILITY COMPANY CONTACTS		
UTILITY TYPE	RESPONSIBLE PARTY	NAME / PHONE NUMBER
ELECTRIC	ENTERGY	AARON LODGE / (225) 346-3928
WATER	BATON ROUGE WATER CO.	MARGIE SWANSON / (225) 231-0304
SEWER	INDIVIDUAL PRIVATE TREATMENT (LOT 1-X-2)	N/A
	AIRLINE INDUSTRIAL PARK COLLECTION SYSTEM (LOT K-1-A)	ZEKE DUNAWAY (OWNER) / (225) 938-4746 DAVID BEAVERS (OPERATOR) / (225) 610-2597
GAS	ENTERGY GAS	DREW BIZZET / (225) 354-3139
TELEPHONE	AT&T	JOEL HANBERRY / (225) 454-3682
CABLE	COX COMMUNICATIONS	BYRON VENTRESS / (225) 237-5014

- UTILITY NOTES:**
- WHERE PROPOSED WATER LINES & SANITARY SEWER LINES CROSS, A MINIMUM VERTICAL SEPARATION OF 12" ABOVE THE TOP OF THE SEWER LINE (MEASURED EDGE TO EDGE) SHALL BE PROVIDED BETWEEN THE LINES. THE WATER SERVICE LINE SHALL BE SLEAVED TO A POINT NOT LESS THAN 5' HORIZONTALLY FROM THE CENTERLINE OF THE SEWER LINE WITH MATERIAL APPROVED FOR WATER LINE CONSTRUCTION.
 - WATER MAINS & SEWER MAINS SHALL BE INSTALLED WITH A MINIMUM HORIZONTAL SEPARATION OF 5' (MEASURED EDGE TO EDGE).
 - ALL WATER LINES 3" IN DIAMETER & LARGER SHALL HAVE RESTRAINED JOINTS AT ALL BENDS & FITTINGS.
 - PROPOSED FIRE & DOMESTIC WATER PIPING SHALL BE PROVIDED IN ACCORDANCE WITH SPECIFICATION SECTION 3314.6.
 - PROPOSED SANITARY SEWER PIPING SHALL BE PROVIDED IN ACCORDANCE WITH SPECIFICATION SECTION 3331.3.
 - ALL UTILITY CONNECTIONS TO THE BUILDINGS SHALL BE VERIFIED WITH THE M.E.P. PLANS.
 - CONTRACTOR SHALL BE RESPONSIBLE FOR COORDINATING ALL CONNECTIONS TO EXISTING PUBLIC UTILITY SYSTEMS WITH THE APPROPRIATE AGENCY HAVING OWNERSHIP OF THE RESPECTIVE UTILITY SYSTEM.
 - LID ELEVATIONS FOR PROPOSED SANITARY SEWER MANHOLES LOCATED IN PAVEMENT AREAS SHALL BE CONFIRMED WITH THE GRADING PLAN. LIDS SHALL BE SET FLUSH WITH THE ADJACENT FINISHED PAVEMENT SURFACE.
 - COORDINATE WITH OWNER OF LOT 22 FOR ACCESS TO EXISTING SEWER SERVICE STRUCTURE PRIOR TO CONSTRUCTION. RESTORE WORK AREA ON LOT 22 TO ITS ORIGINAL CONDITION OR BETTER UPON COMPLETION.
 - CONTRACTOR SHALL FIELD-VERIFY THE INVERT OF THE EXISTING SANITARY SEWER LINE AT THE LOCATION OF THE TIE-IN POINT FOR SSMH-4 PRIOR TO CONSTRUCTION. SHOP DRAWINGS FOR SANITARY SEWER MANHOLES WILL NOT BE APPROVED UNTIL THIS INFORMATION IS PROVIDED.

CROSSING CHART				
LOCATION	STORM DRAINAGE		SANITARY SEWER	
	TYPE	INV.	TYPE	TOP ELEV. (NOTE 1)
C1	12" SDP	+25.45	8" PVC	+22.65 +23.46
C2	12" SDP	+24.47	8" PVC	+22.25 +23.06
C3	12" SDP	+23.98	8" PVC	+21.65 +22.46

UTILITY LEGEND	
DOMESTIC WATER LINE	W
FIRE WATER LINE	FW
GAS LINE	G
SANITARY SEWER LINE	SS
SANITARY SEWER MANHOLE	⊙
CAP PIPE END FOR FUTURE CONNECTION	⌋
SEE M.E.P. FOR CONTINUATION	⌋
FIRE HYDRANT	⊕
RESTRAINED JOINTS	⌋
DUCTILE IRON MECHANICAL JOINT	D.I.M.J.
PROPOSED CONTOUR	—28—
EXISTING CONTOUR	---28---

WTD ARCHITECTURE
 WTD ARCHITECTURE
 11019 Perkins Road, Suite C
 Baton Rouge, Louisiana 70810
 Office: 225-412-4655
 www.wtd-architecture.com

MKE ARCHITECTS
 MKE ARCHITECTS
 9800 Airline Highway, Suite 217
 Baton Rouge, Louisiana 70816
 Office: 225-412-0046
 www.mkearchitects.com

Key Plan:
 Consultants:
FOX NESBIT
 BATON ROUGE 225-293-6596
 NEW ORLEANS www.foxnesbit.com
 2023 21221 C3021

The Newtron Group
 New Campus Corporate Headquarters
 13820 Airline Highway
 Baton Rouge, LA 70817

Phase: Bid Documents
 Date: 03-06-2024
 Revisions:



Professional Seal
 Scale: 1" = 30'-0"
 SM Description:
 UTILITY LAYOUT

C7.2

1 UTILITY LAYOUT
 Scale: 1" = 30'



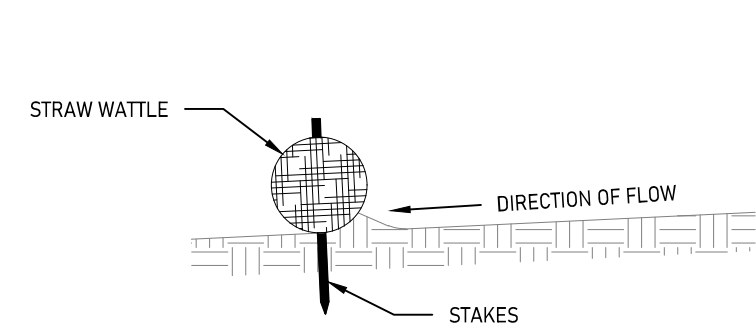

SECTION A-A

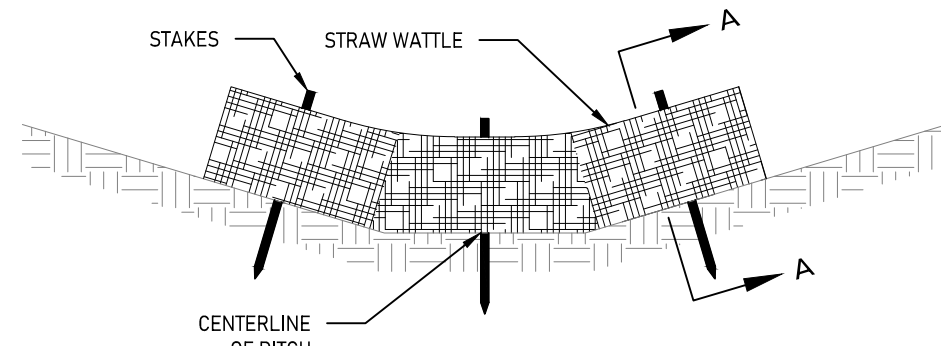

3 CHECK DAMS
NOT TO SCALE

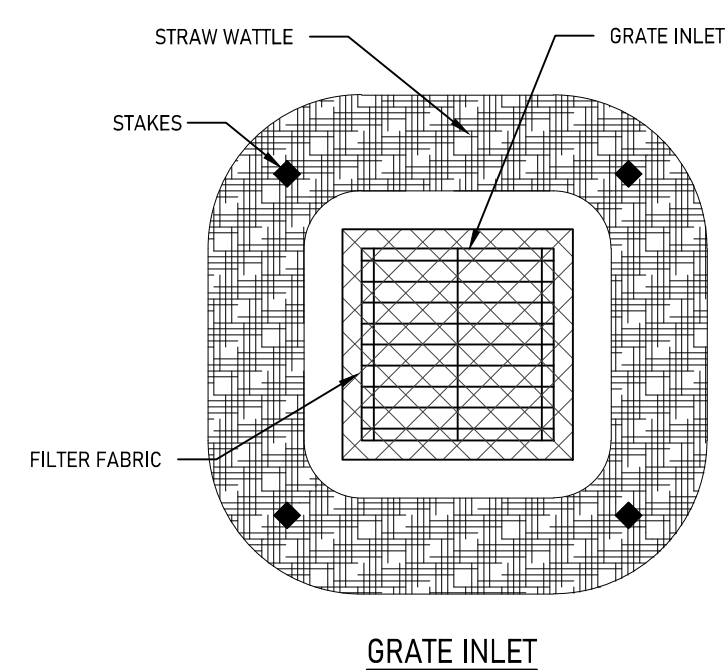

GRATE INLET

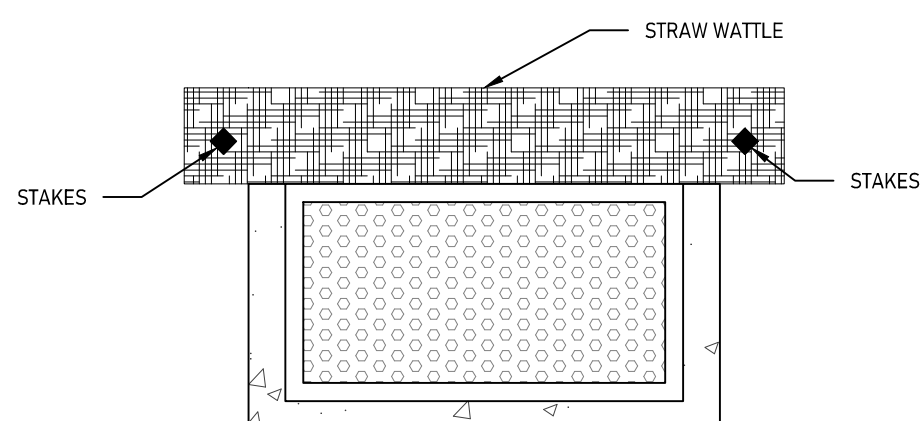

CURB INLET

2 INLET PROTECTION
NOT TO SCALE

EROSION CONTROL LEGEND	
SILT FENCE (2/C100)	— X —
TREE PROTECTION FENCE (4/C1.0)	— ○ —
INLET PROTECTION (2/C8.0)	— □ —
CHECK DAMS (3/C8.0)	— ▤ —
PROPOSED CONTOURS (GRADING PLAN)	— ○ —
DIRECTION OF OVERLAND FLOW	— W —

EROSION CONTROL NOTES:

1. CONTRACTOR SHALL COMPLY WITH ALL LOCAL, STATE, AND FEDERAL REGULATIONS RELATED TO THE CONTROL OF EROSION & PROTECTION OF RECEIVING STORMWATER SYSTEMS.
2. CONTRACTOR SHALL BE RESPONSIBLE FOR IMPLEMENTING & MAINTAINING PROVISIONS OF THE STORMWATER POLLUTION PREVENTION PLAN.
3. ALL EROSION AND SEDIMENTATION CONTROL MEASURES SHALL REMAIN IN PLACE UNTIL PERMANENT COVER IS ESTABLISHED.
4. STABILIZED CONSTRUCTION ENTRANCE SHALL BE CONSTRUCTED PRIOR TO THE COMMENCEMENT OF ANY OTHER CONSTRUCTION OR DEMOLITION ACTIVITIES, AND SHALL REMAIN IN-PLACE UNTIL SUCH TIME THAT THE PAVED SURFACE IS CONSTRUCTED.
5. SILT FENCE INSTALLATION SHALL PRECEDE ANY CLEARING, DEMOLITION, OR CONSTRUCTION ACTIVITIES.
6. WITH THE EXCEPTION OF AREAS THAT ARE DESIGNATED TO BE FINISHED WITH PAVEMENT OR SOD, ALL DISTURBED AREAS SHALL BE SEED WITHIN SEVEN (7) DAYS AFTER THE COMPLETION OF CLEARING ACTIVITIES.
7. ALL EROSION & SEDIMENTATION CONTROL DEVICES SHALL BE INSPECTED WEEKLY (AT A MINIMUM) AND AFTER EACH RAINFALL. DEFICIENT AREAS SHALL BE REPAIRED BY CONTRACTOR IMMEDIATELY.
8. PROVIDE SILT FENCE AROUND SOIL STOCKPILES THAT WILL NOT BE USED WITHIN THREE (3) DAYS FROM PLACEMENT, OR THAT SHED RUNOFF TOWARDS UNPROTECTED DRAINAGE SYSTEMS.
9. SEE LANDSCAPE ARCHITECT'S DRAWING FOR GRASSING & PLANTING REQUIREMENTS.
10. EROSION CONTROL BLANKET SHALL BE PROVIDED ON ALL FINISHED GREENSPACE SLOPES EXCEEDING 5% (20H:1V) WHERE NO SOD OR OTHER PERMANENT MEANS OF STABILIZATION ARE SPECIFIED.

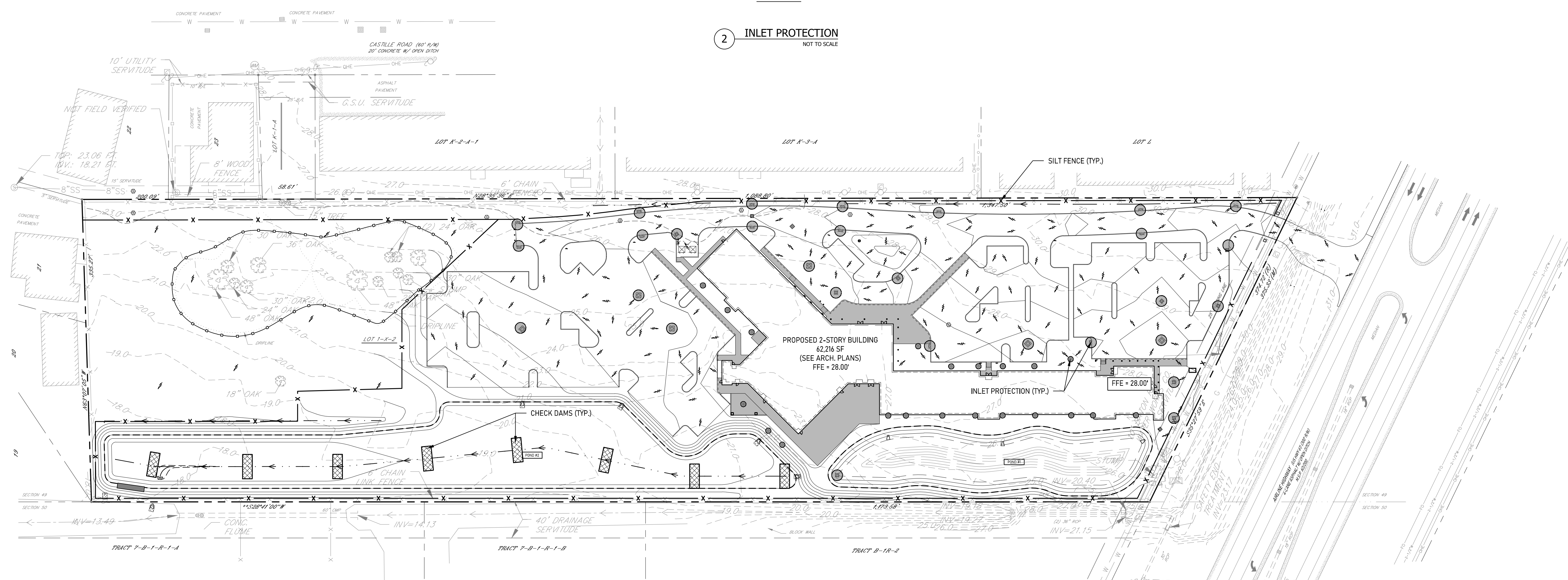

1 PHASE II EROSION CONTROL PLAN
Scale: 1" = 60'



WTD ARCHITECTURE
11019 Perkins Road, Suite C
Baton Rouge, Louisiana 70816
Office: 225-412-4855
www.wtd-architecture.com



MKE ARCHITECTS
9800 Airline Highway, Suite 217
Baton Rouge, Louisiana 70816
Office: 225-412-9048
www.mkearchitects.com

Consultants:
FOX NESBIT
BATON ROUGE 225-293-6595
NEW ORLEANS www.fox-nesbit.com
2023 21221 C3021

The Newton Group
New Campus Corporate Headquarters
13820 Airline Highway
Baton Rouge, LA 70817

Phase: Bid Documents
Date: 03-06-2024
Revisions:



Professional Seal
Scale: 1" = 60'-0"
Sht Description:
PHASE 2 EROSION CONTROL PLAN

C8.0

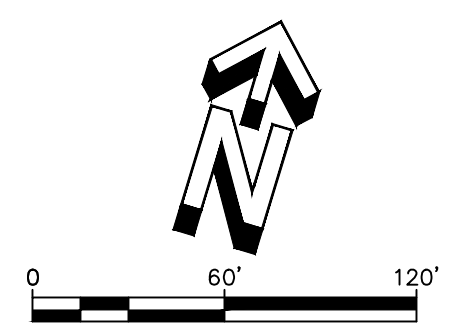

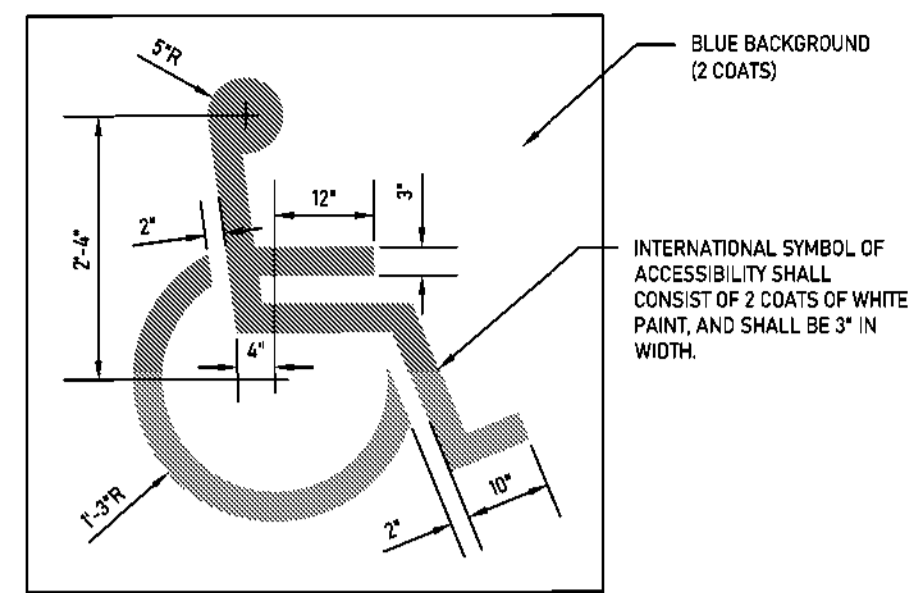

1 PAINTED ACCESS SYMBOL
NOT TO SCALE

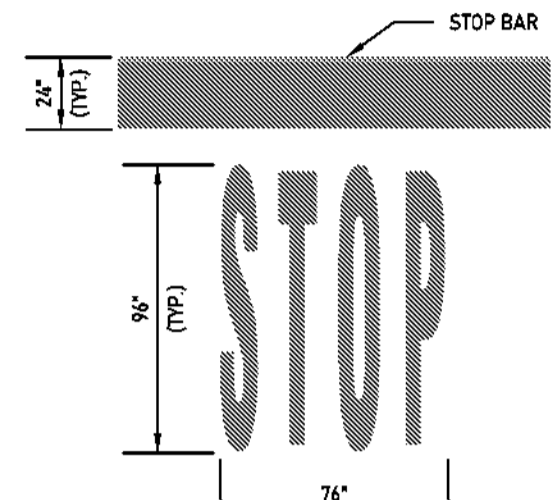

2 END OF LANE MARKINGS
NOT TO SCALE

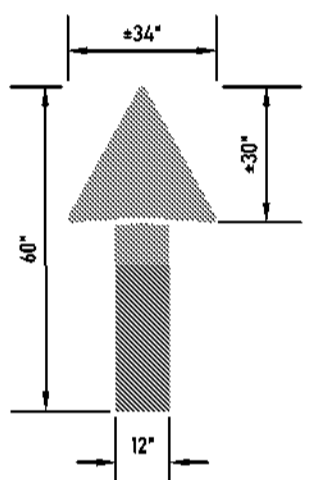

3 TRAFFIC FLOW ARROWS
NOT TO SCALE

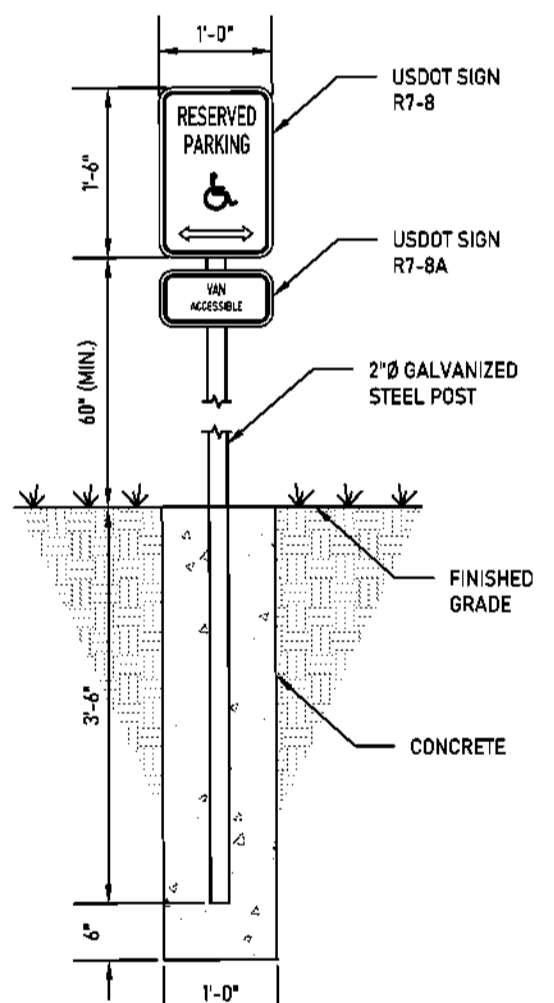

4 HANDICAPPED PARKING SIGN
NOT TO SCALE

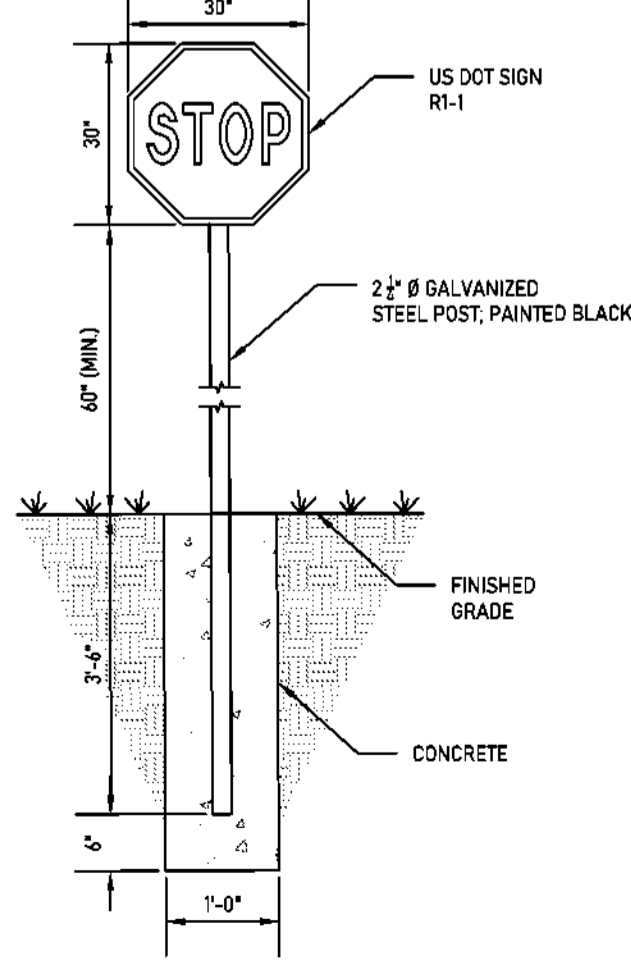

5 STOP SIGN
NOT TO SCALE

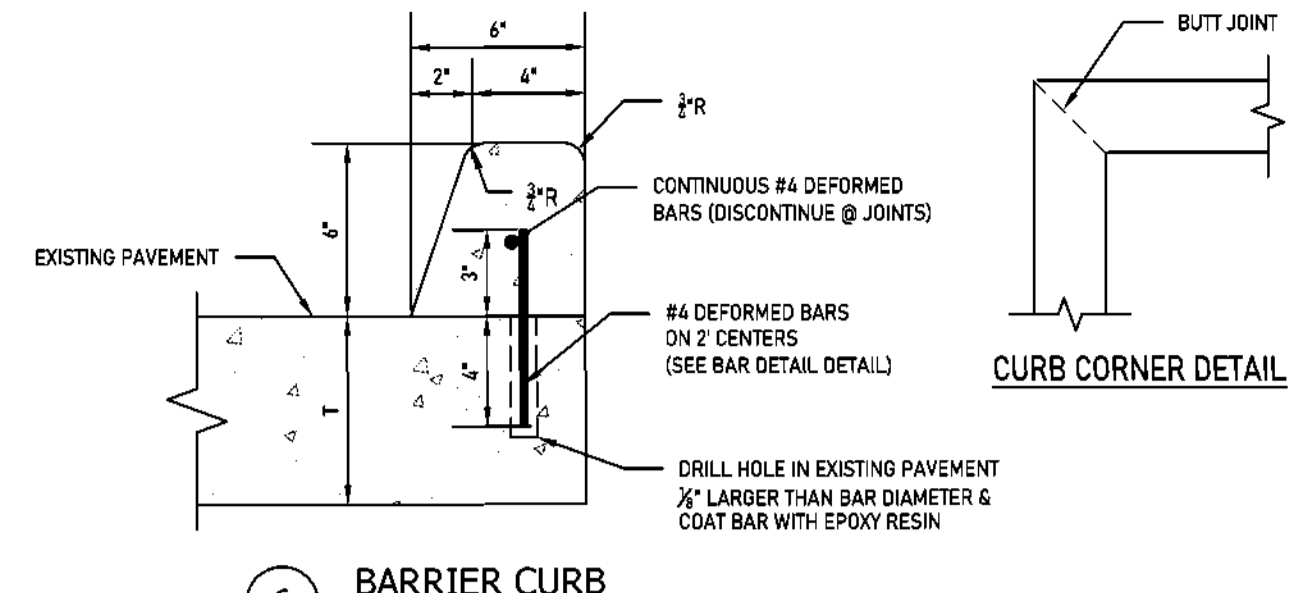

6 BARRIER CURB
NOT TO SCALE

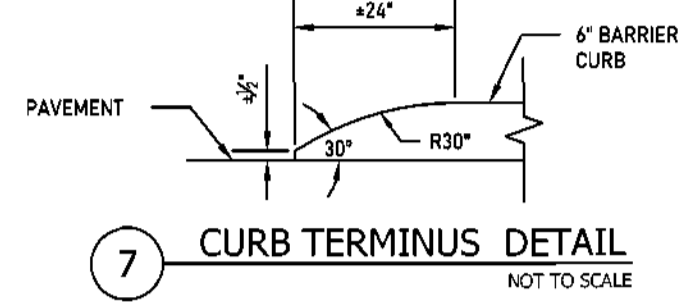

7 CURB TERMINUS DETAIL
NOT TO SCALE

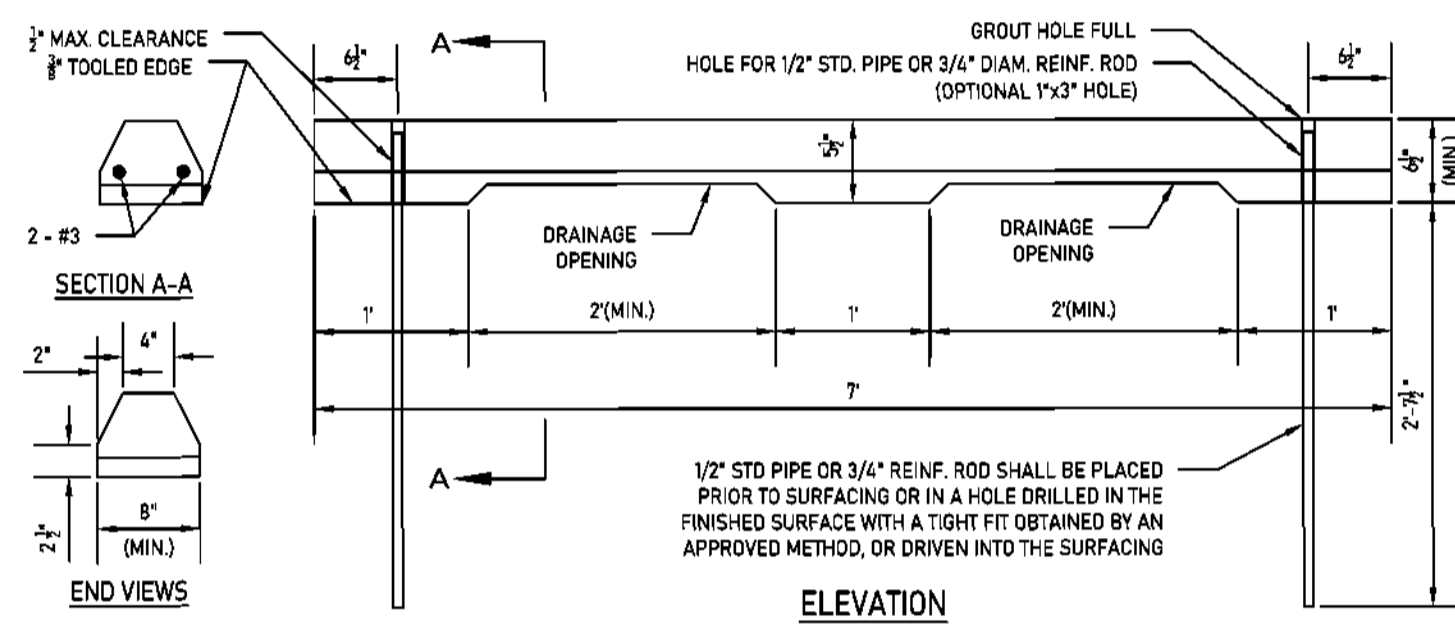

8 PRECAST CONCRETE WHEEL STOP DETAILS
NOT TO SCALE

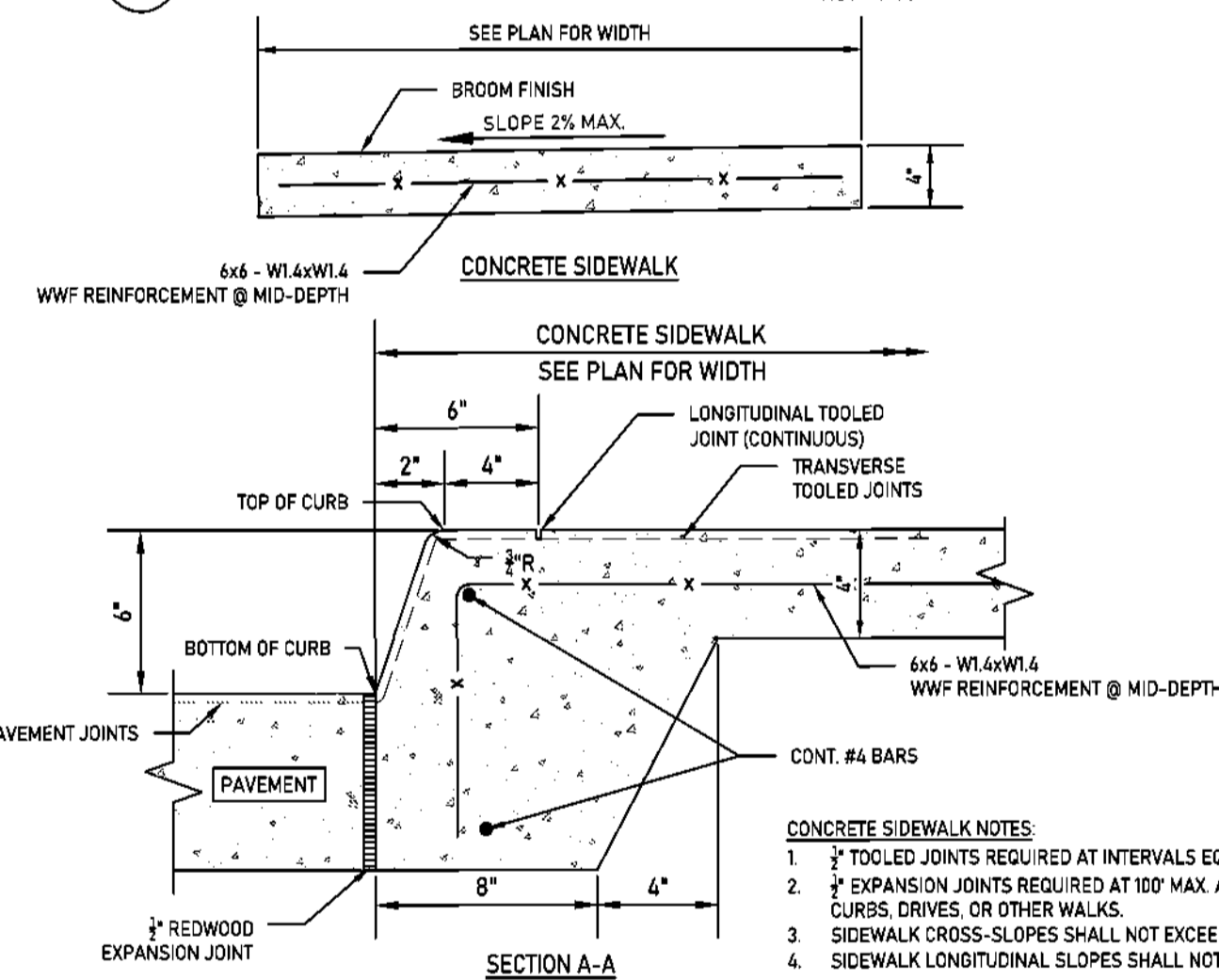

9 MONOLITHIC CONCRETE SIDEWALK & CURB DETAIL
NOT TO SCALE

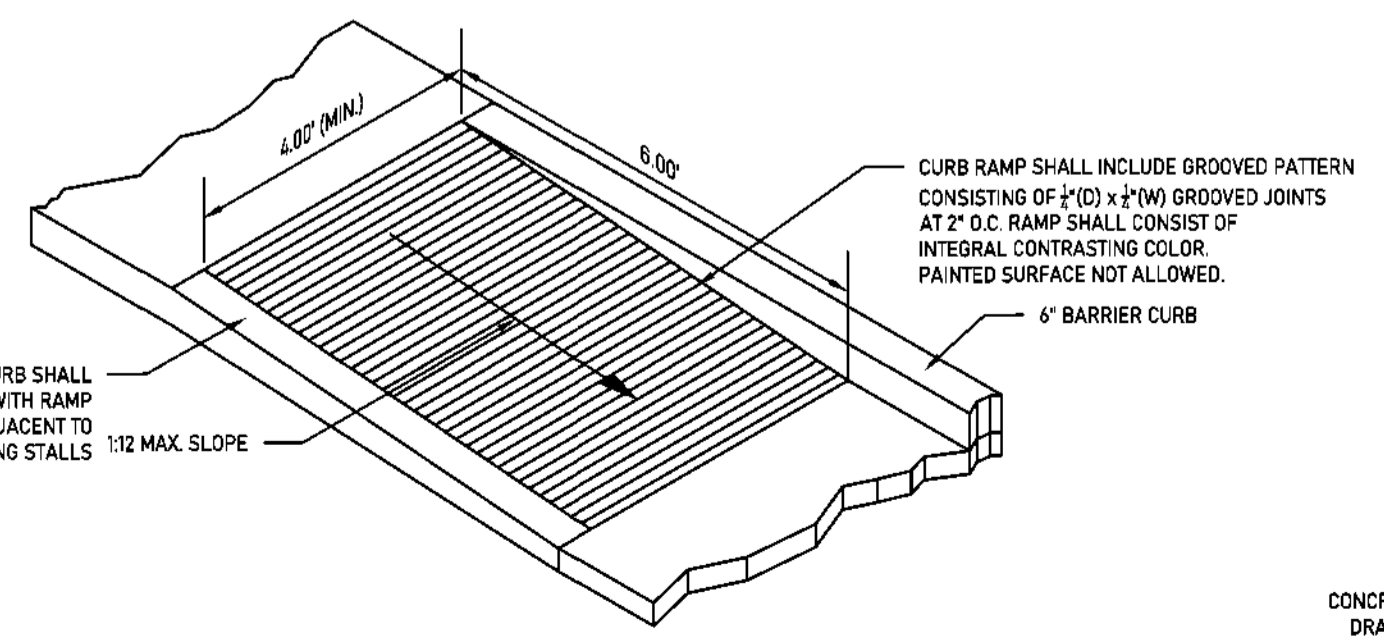

10 CURB RAMP
NOT TO SCALE

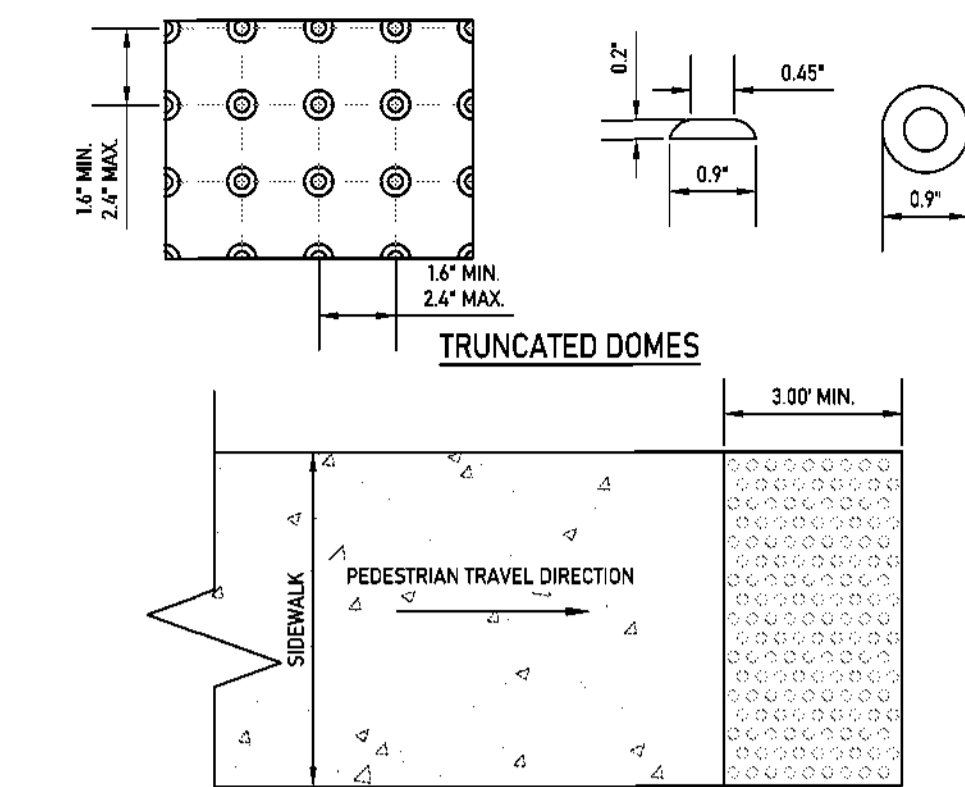

11 DETECTABLE WARNING SURFACE
NOT TO SCALE

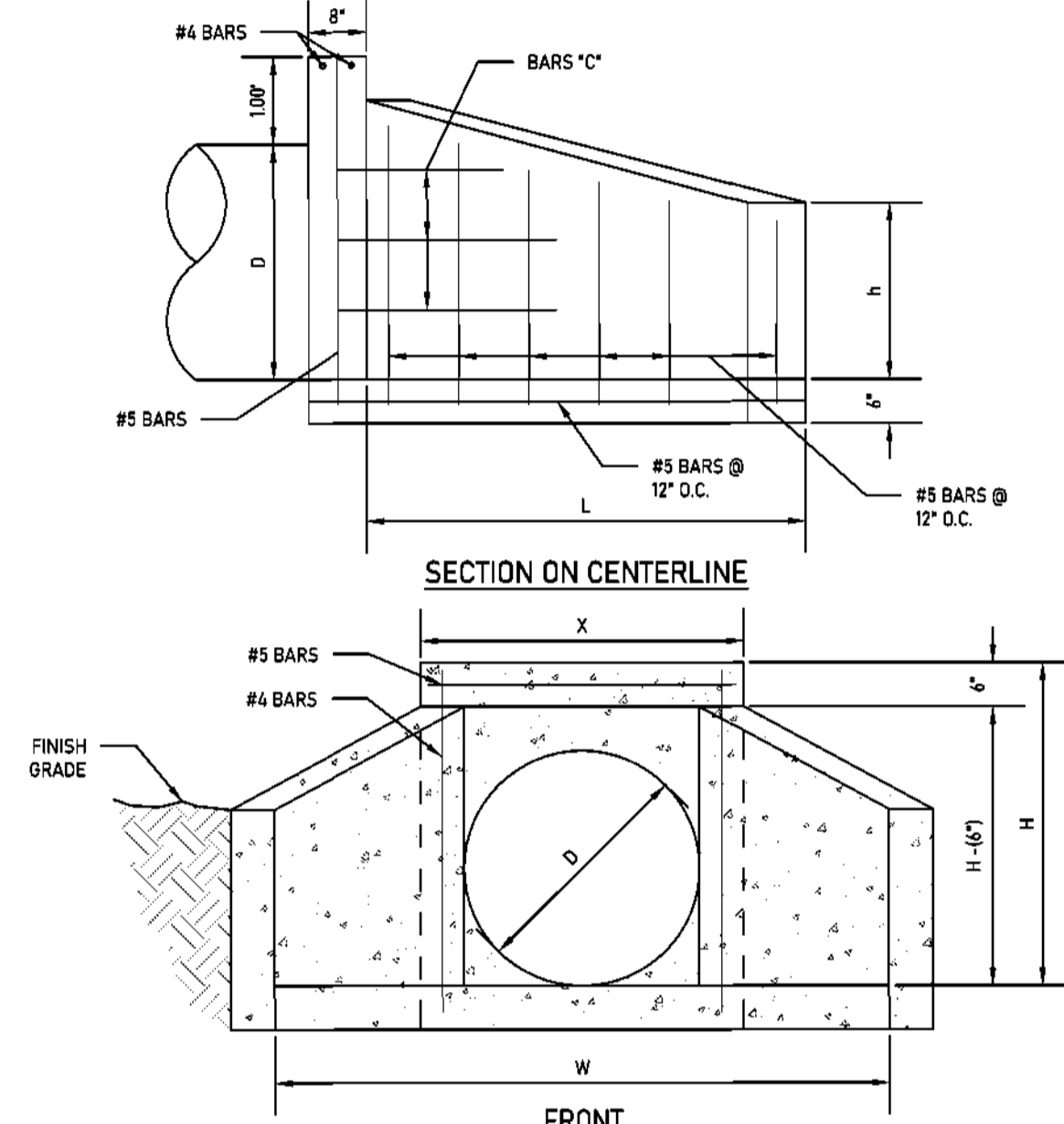

12 CONCRETE HEADWALL
NOT TO SCALE

D	W	X	H	h	L	E
18"	5'-10 1/2"	3'-0 1/2"	2'-4"	1'-1"	3'-8 1/2"	4'-0"

*ADJUST DIMENSIONS AS REQUIRED FOR EQUIV. RCPC

*ADJUST DIMENSIONS AS REQUIRED FOR EQUIV. RCPC

TABLE OF DIMENSIONS

*ADJUST DIMENSIONS AS REQUIRED FOR EQUIV. RCPC

DETAIL OF BARS "C"

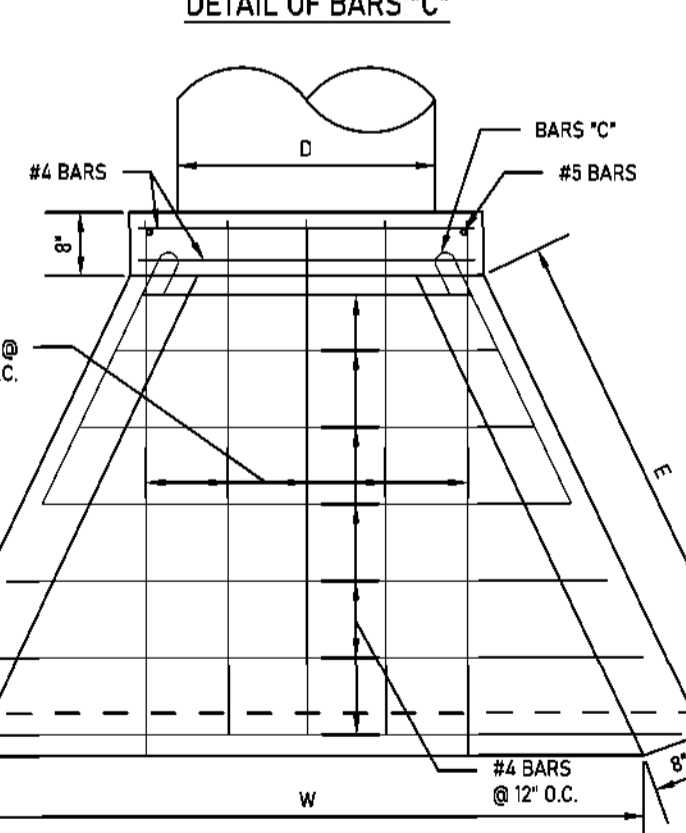

13 FLARED END
NOT TO SCALE

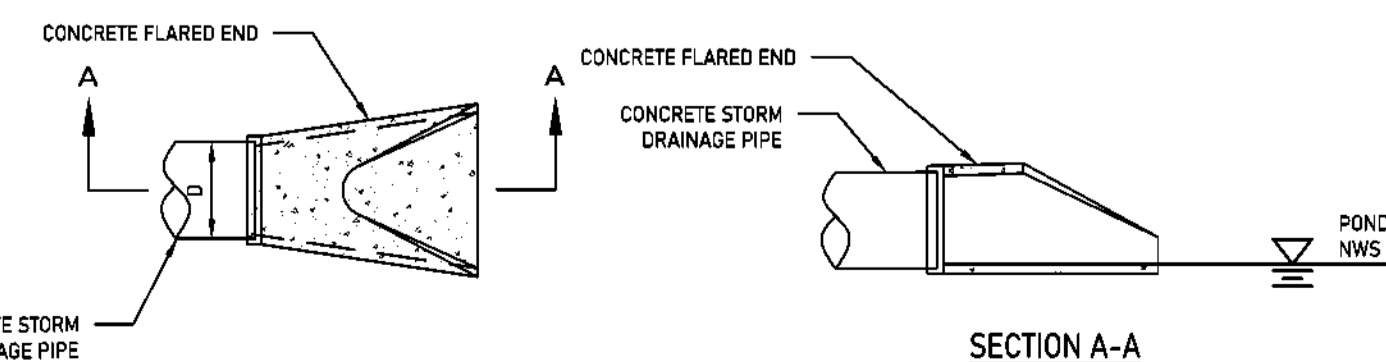

13 FLARED END
NOT TO SCALE

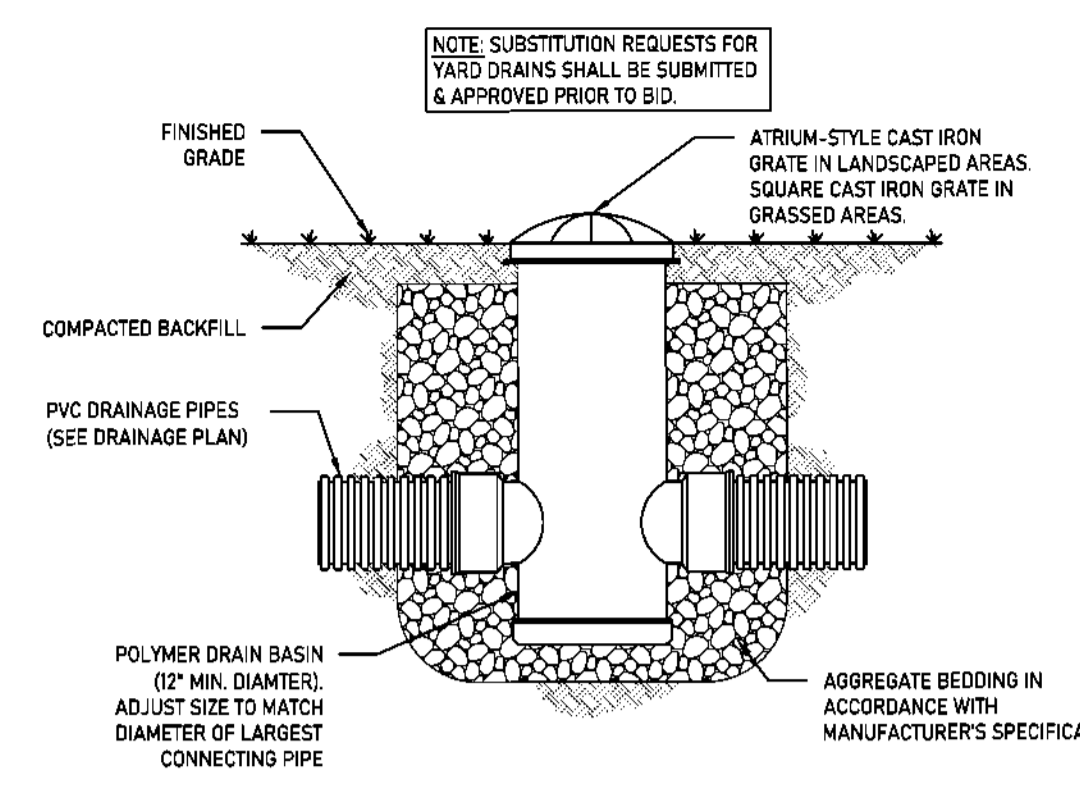

14 YARD DRAIN
NOT TO SCALE

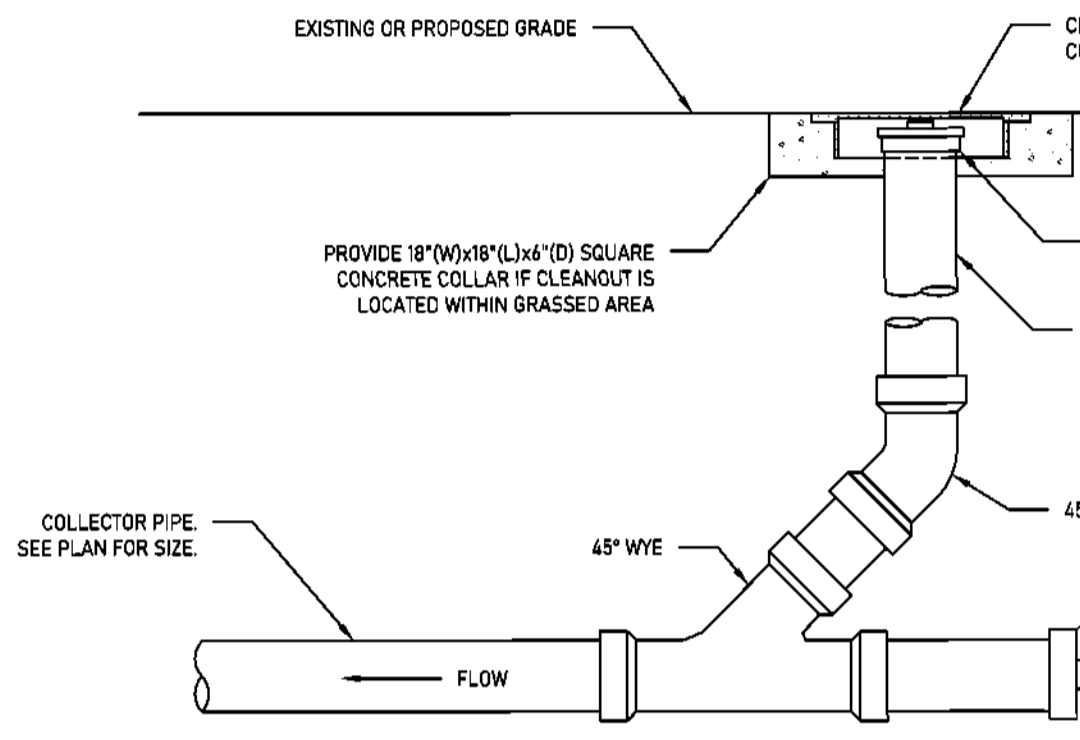

15 CLEANOUT DETAIL
NOT TO SCALE

- PRECAST DRAINAGE STRUCTURE NOTES:
- DRAINAGE STRUCTURE LIDS SHALL CONSIST OF THE FOLLOWING:
 - 1.1 DROP INLETS: SLOTTED OPENINGS WITH AT LEAST 50% OPEN AREA.
 - 1.2 MANHOLES: ROUND, SOLID, WITH "DRAIN" OR SIMILAR LETTERING.
 - 1.3 STEEL REINFORCING SHALL CONSIST OF THE FOLLOWING:
 - 2.1 WALLS: #5 BARS @ 12" O.C. (VERTICAL).
 - 2.2 TOP & BOTTOM: #5 BARS @ 12" O.C. EACH WAY.
 - 2.3 STEEL REINFORCING SHALL BE DEFORMED GRADE #3 (MINIMUM) REBAR.
 - 2.4 CONCRETE COMPRESSIVE STRENGTH SHALL BE 4000PSI @ 28 DAYS (MINIMUM).
 - 2.5 PIPE OPENINGS SHALL BE O.D. OF PIPE + 4".
 - 2.6 ALL PIPE ENDS SHALL BE SET FLUSH WITH INTERIOR WALL FACE.
 - 2.7 PIPE ANNULAR SPACE IS TO BE GROUTED WITH NON-SHRINK GROUT AFTER INSTALLATION. GROUT INTERIOR BOTTOM OF STRUCTURE TO MATCH PIPE INVERTS.
 - 2.8 FRAME HEIGHT SHALL MATCH THICKNESS OF OVERLYING PAVEMENT, WHERE LOCATED AT INTERFACE OF VARYING SLAB THICKNESSES, THE THICKER SLAB SHALL GOVERN.

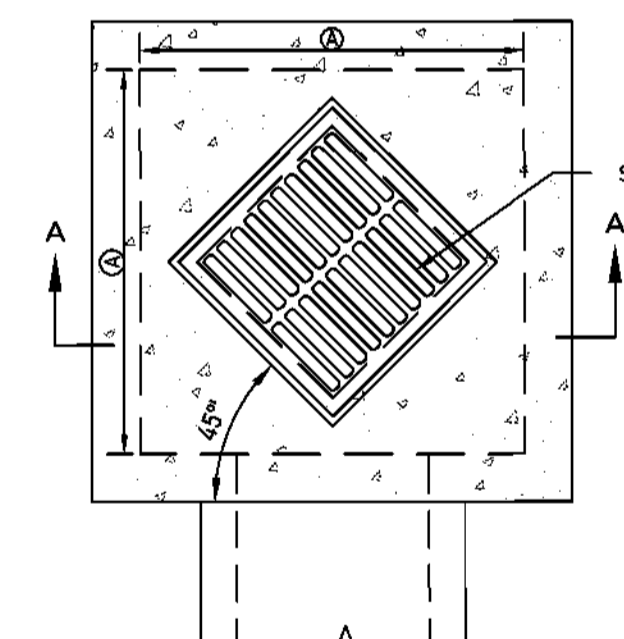

16 PRECAST DRAINAGE STRUCTURE
NOT TO SCALE

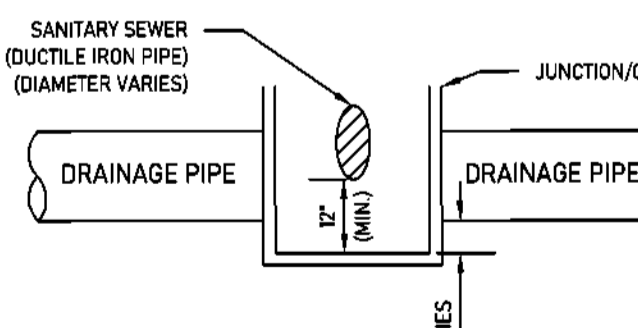

17 CONFLICTS WITH SEWER LINE DETAIL
NOT TO SCALE

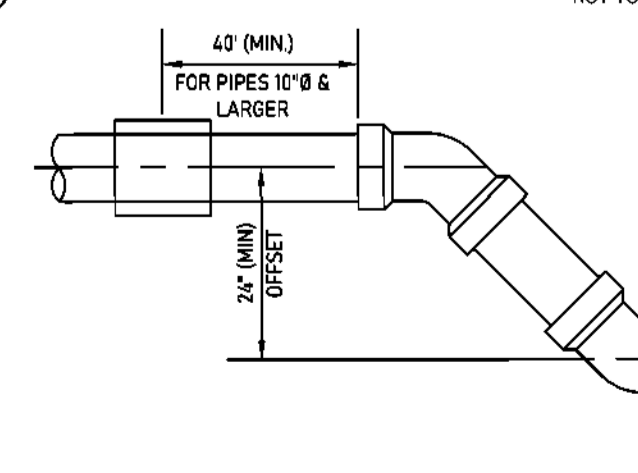

18 UTILITY OFFSETS @ GRAVITY PIPE CONFLICTS
NOT TO SCALE

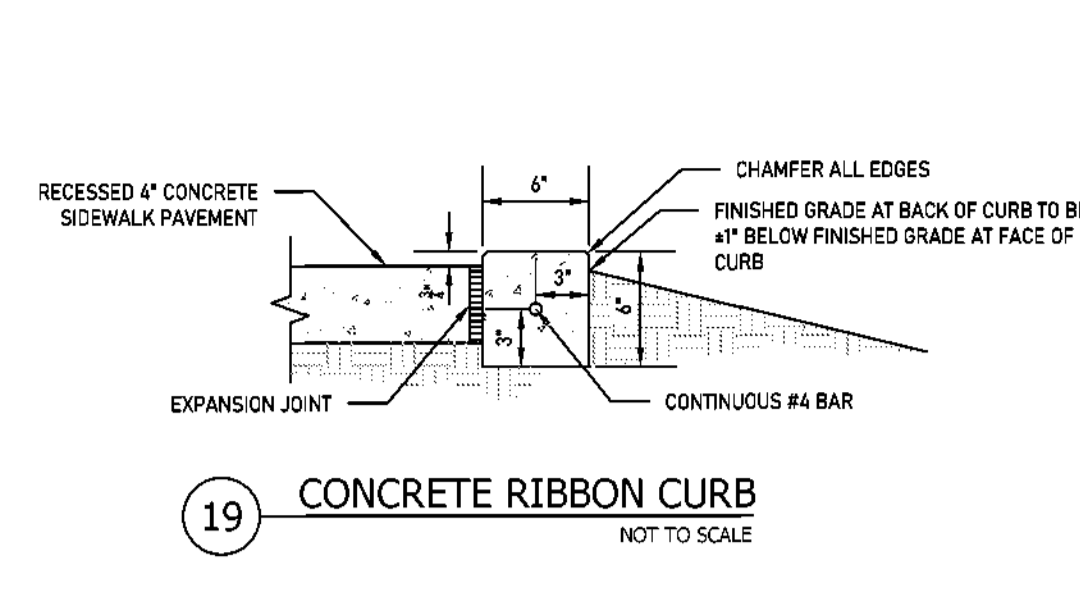

19 CONCRETE RIBBON CURB
NOT TO SCALE

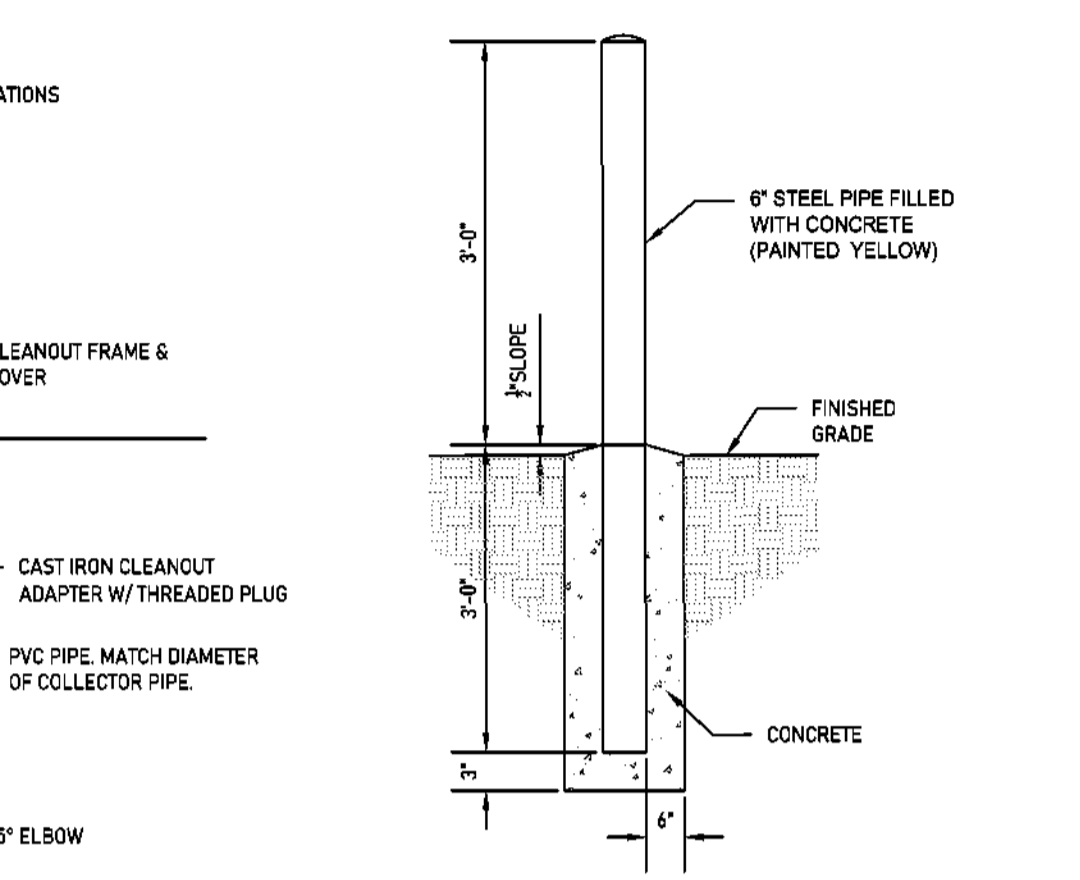

20 BOLLARD
NOT TO SCALE

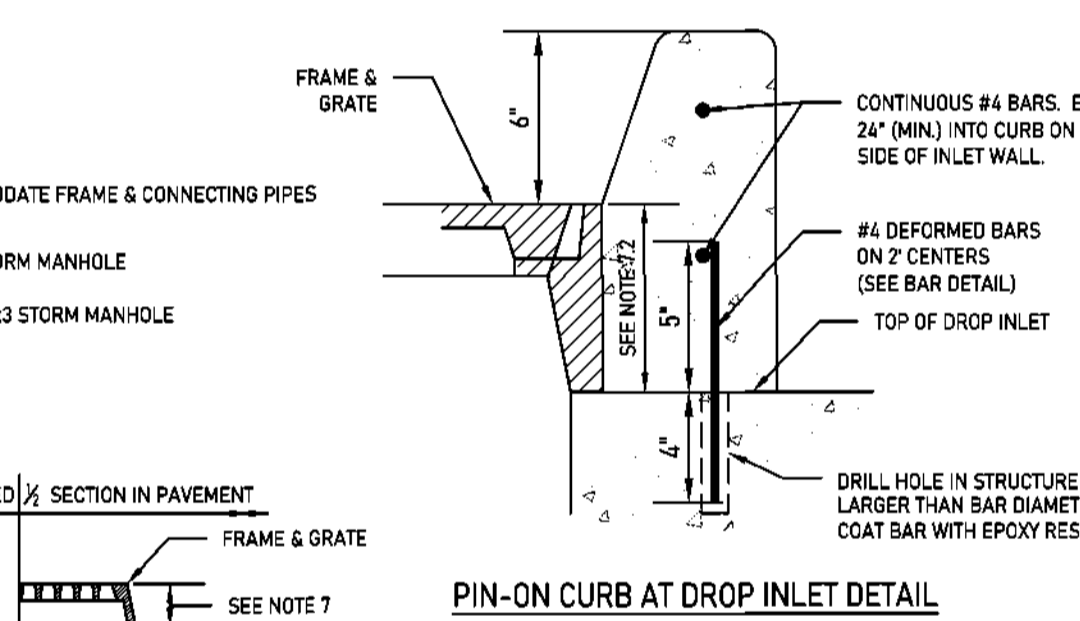

PIN-ON CURB AT DROP INLET DETAIL

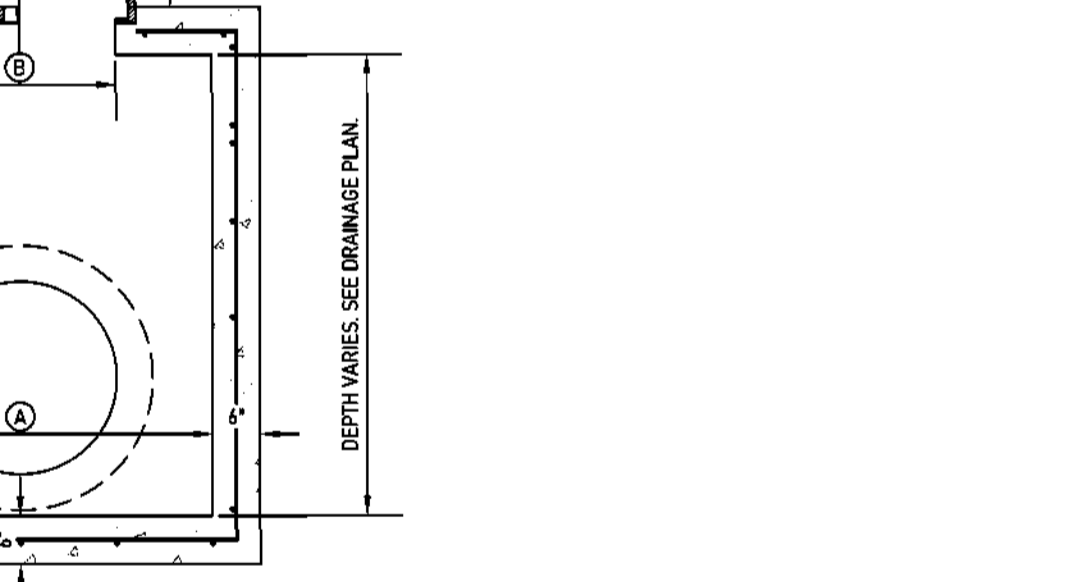

21 LATERAL LINE CONNECTION
NOT TO SCALE

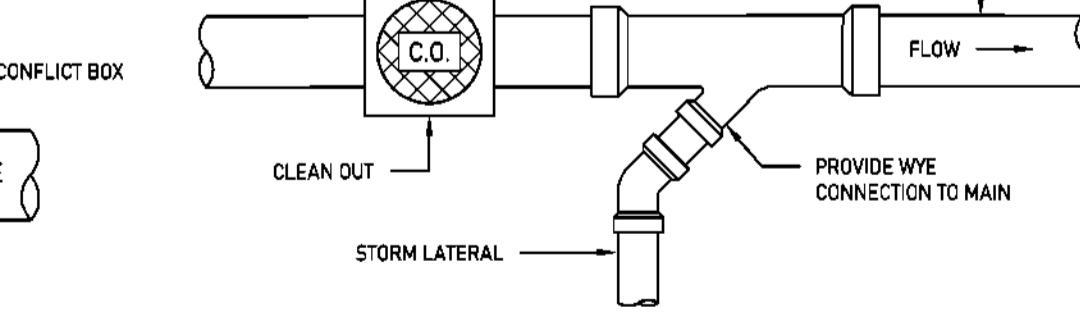

21 LATERAL LINE CONNECTION
NOT TO SCALE

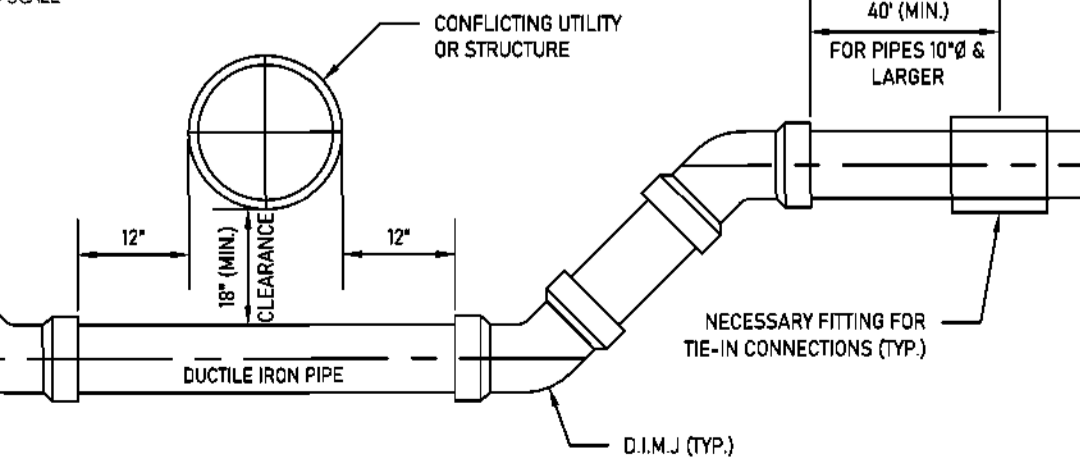

21 LATERAL LINE CONNECTION
NOT TO SCALE

WTD
ARCHITECTURE
WTD ARCHITECTURE
11019 Perkins Road, Suite C
Baton Rouge, Louisiana 70810
Office: 225-412-4865
www.wtd-architecture.com

MKE
ARCHITECTS
MKE ARCHITECTS
9800 Airline Highway, Suite 217
Baton Rouge, Louisiana 70816
Office: 225-412-4865
www.mkearchitects.com

Key Plan:
Consultants:
FOX: NESBIT
BATON ROUGE 225-293-6595
NEW ORLEANS www.fox-nesbit.com
© 2023 21221 C3021

The Newtron Group
New Campus Corporate Headquarters
13820 Airline Highway
Baton Rouge, LA 70817

Phase: Bid Documents
Date: 03-06-2024
Revisions:

Professional Seal
Scale: NOT TO SCALE
Sht Description: DETAILS

C9.1

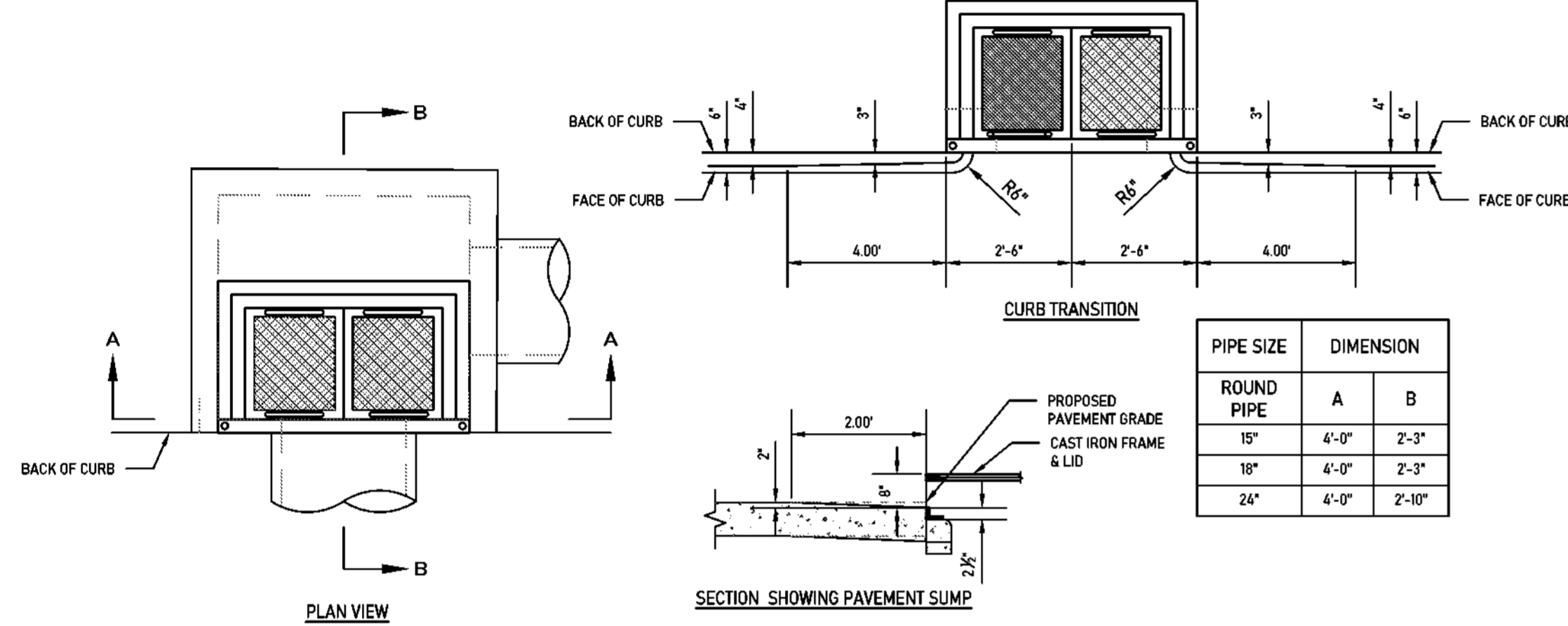
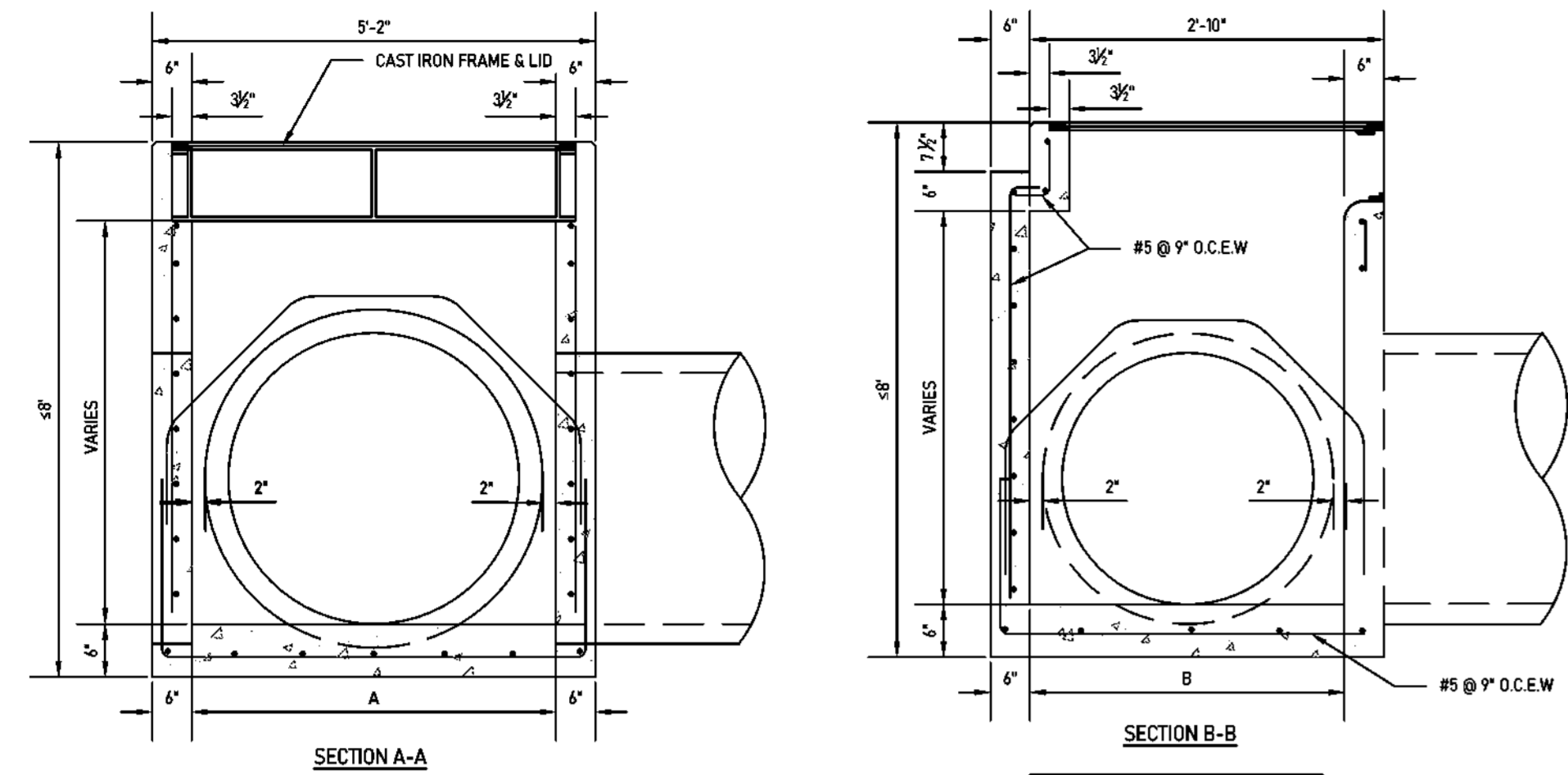

1 CONCRETE CURB INLET
NOT TO SCALE

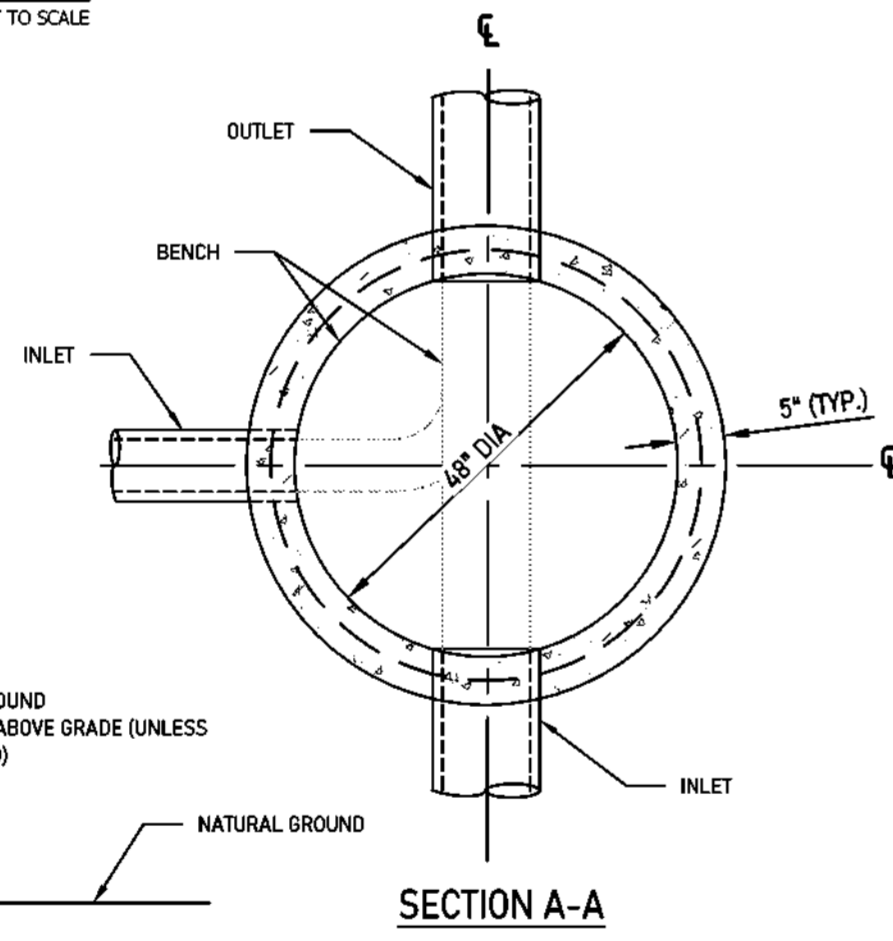

2 SANITARY SEWER MANHOLE
NOT TO SCALE

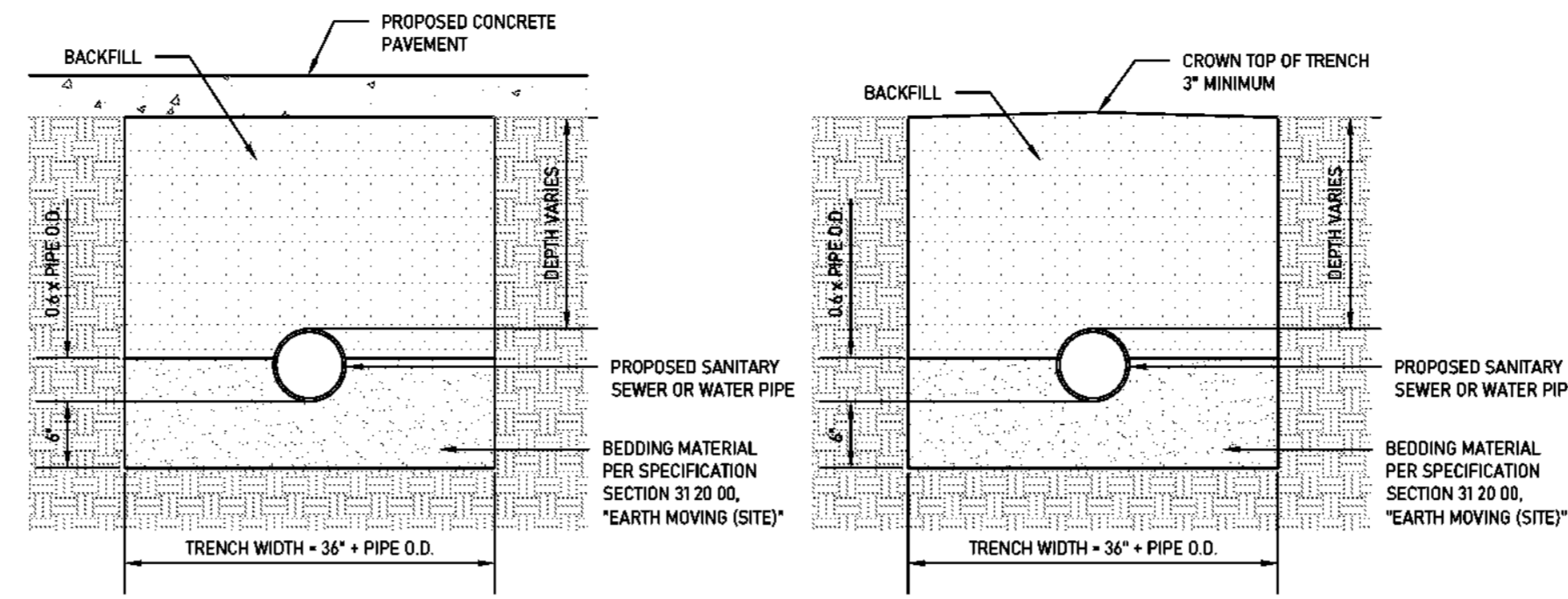

3 UTILITY PIPE BEDDING DETAILS
NOT TO SCALE

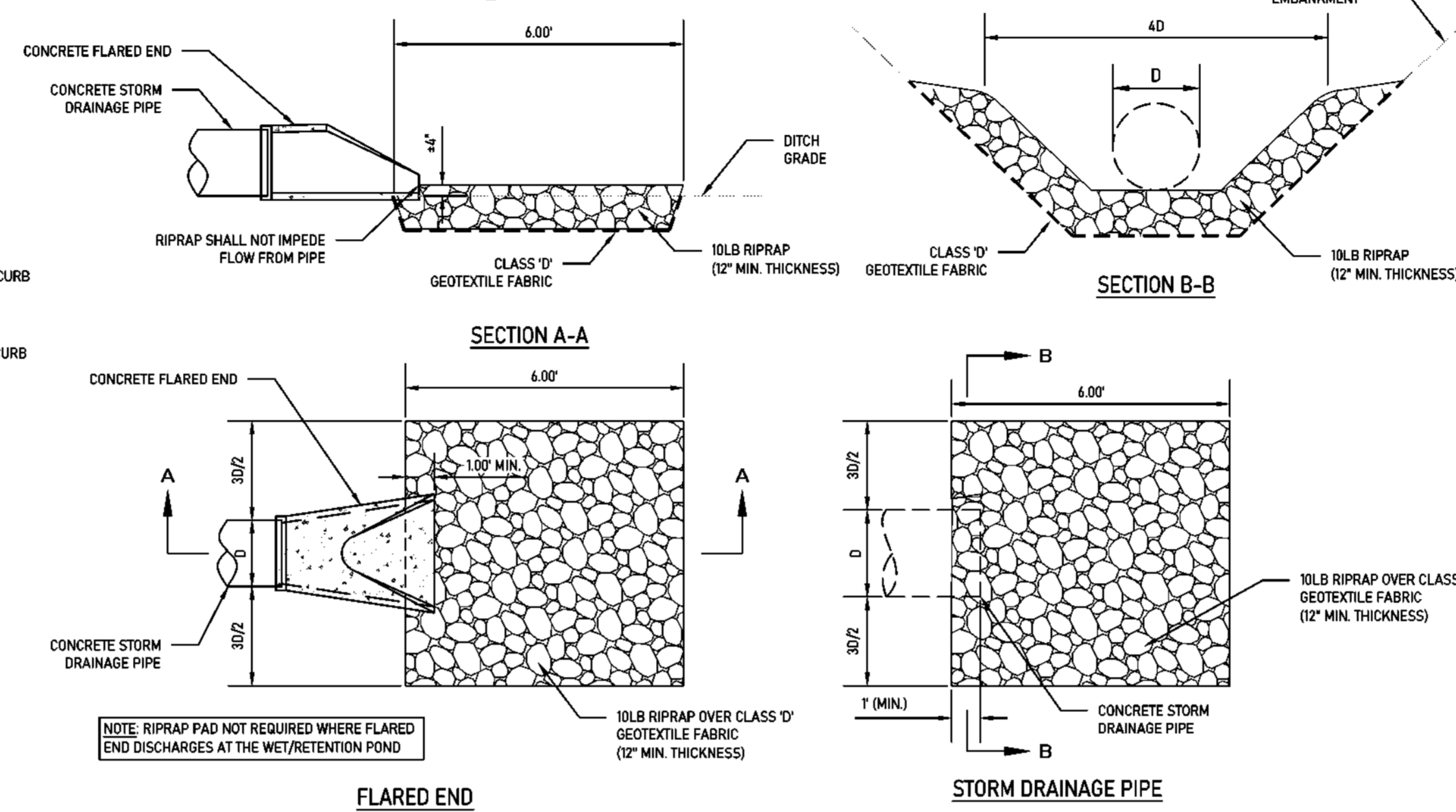

4 RIPRAP PAD DETAIL
NOT TO SCALE

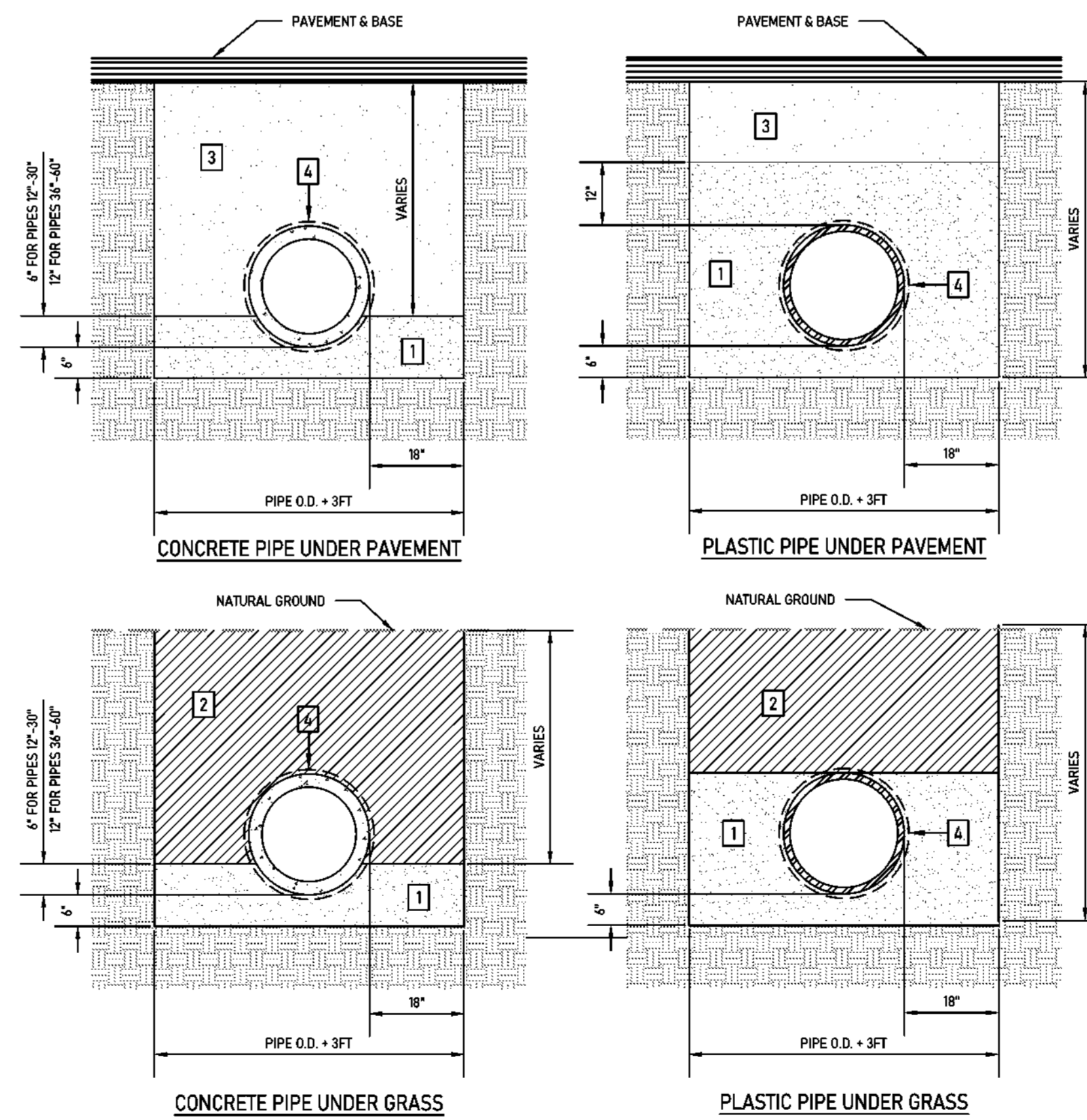

5 DRAINAGE PIPE BEDDING DETAILS
NOT TO SCALE

BACKFLOW PREVENTER KEYED NOTES:

- APPROVED N-PATTERN DOUBLE CHECK VALVE BACKFLOW PREVENTION ASSEMBLY
- RESILIENT SEATED GATE VALVE, U.S. & V.I. FIRE LINE CONNECTION
- 90° ELL, FLANGED D.I.P. W/ MECHANICAL JOINT RESTRAINTS ON UNDERGROUND JOINTS.
- PIPE SPOOL, FLANGED D.I.P. W/ MECHANICAL JOINT RESTRAINTS ON UNDERGROUND JOINTS.
- 3/4" ZINC COATED THREADED ROD, TYPICAL BOTH SIDES.
- THERMAL ENCLOSURE, COORDINATE W/ M.E.P. FOR POWER REQUIREMENTS.
- 4" CONCRETE SLAB.
- FINISHED GRADE.

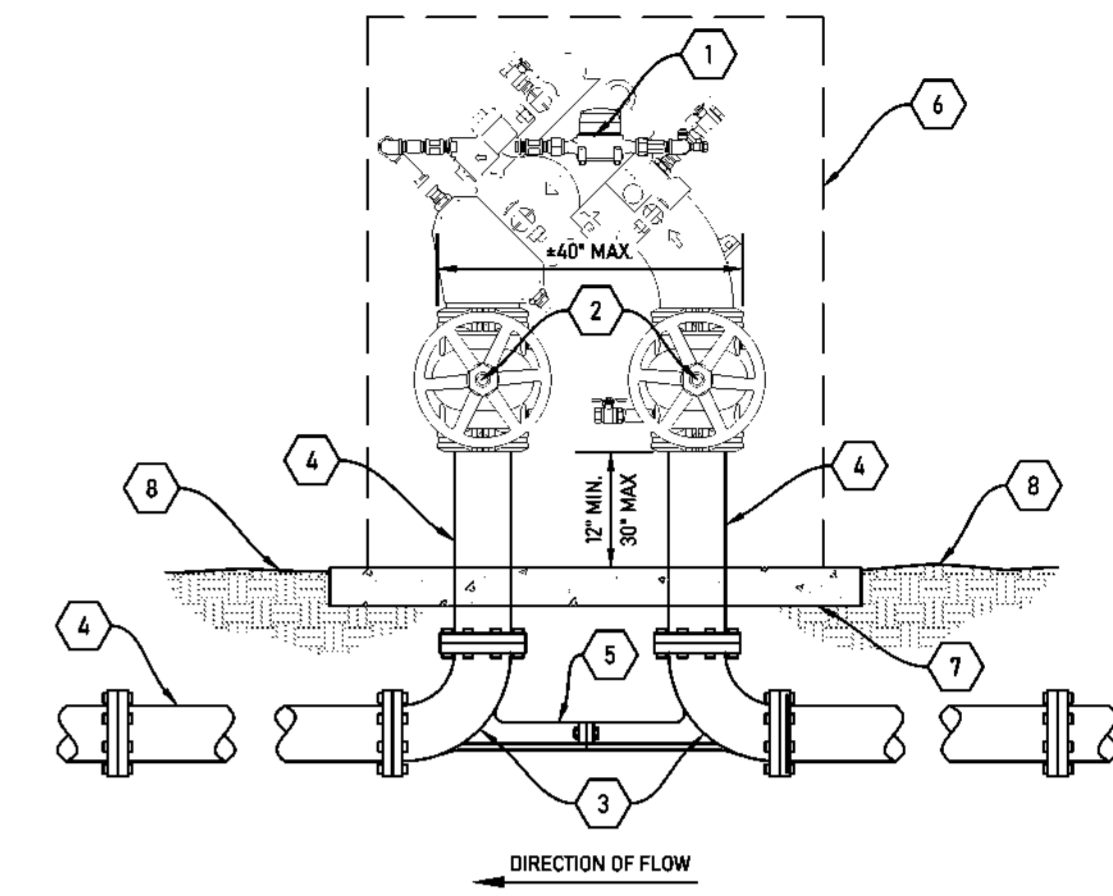

6 DOUBLE CHECK VALVE BACKFLOW PREVENTER ASSEMBLY
NOT TO SCALE

FIRE HYDRANT ASSEMBLY KEYED NOTES:

- FIRE HYDRANT PER SPECIFICATION SECTION 33 14 16
- SPACE-SAVING MJ FITTING MEETING AWWA C153. USE FLEX ADAPTOR MANUFACTURED BY INFACIT, OR APPROVED EQUAL.
- 8" WATER VALVE PER SPECIFICATION SECTION 33 14 16
- 8" AWWA C900 WATER PIPE WITH M.J. ENDS
- WATER MAIN WITH 8" BRANCH
- CAST-IRON VALVE BOX PER SPECIFICATION SECTION 33 14 14
- PROVIDE 18" (WxH) (LxH) (D) SQUARE CONCRETE COLLAR IF VALVE IS LOCATED WITHIN GRASSSED AREA.
- VALVE BOX SHALL REST ON BEDDING AND NOT ON VALVE.

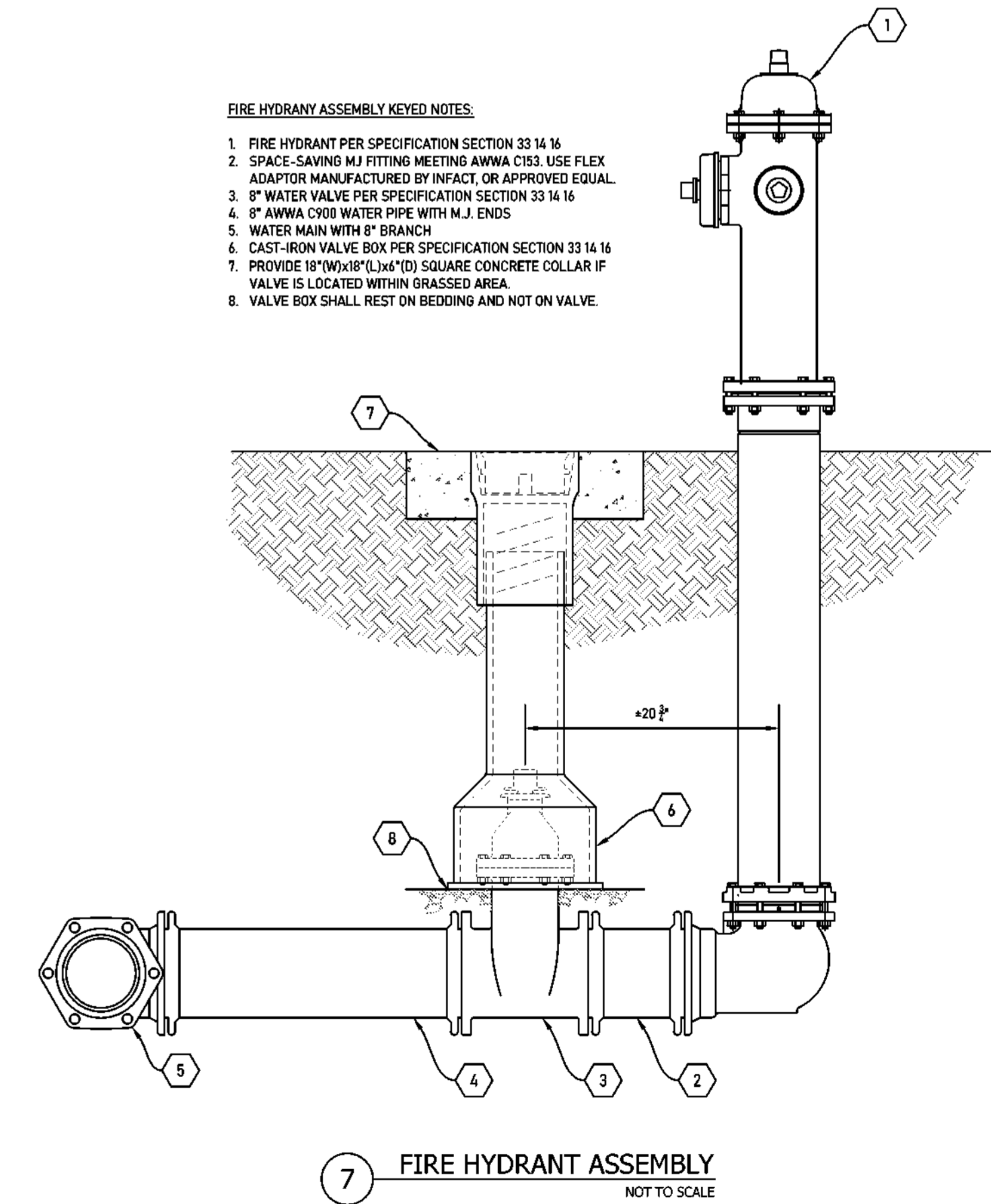

7 FIRE HYDRANT ASSEMBLY
NOT TO SCALE

WTD

ARCHITECTURE

WTD ARCHITECTURE
11019 Perkins Road, Suite C
Baton Rouge, Louisiana 70816
Office: 225-412-8555
www.wtd-architecture.com

MKE
MKE ARCHITECTS

MKE ARCHITECTS
9800 Airline Highway, Suite 217
Baton Rouge, Louisiana 70816
www.mkearchitects.com

Key Plan:

Consultants:

FOX NESBIT
BATON ROUGE 225-293-6596
NEW ORLEANS www.fox-nesbit.com
2023 21221 C3021

The Newton Group
New Campus Corporate Headquarters
13820 Airline Highway
Baton Rouge, LA 70817

Phase: Bid Documents

Date: 03-06-2024

Revisions:

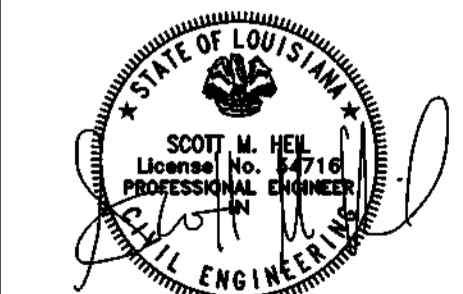

3/6/24

Professional Seal

Scale: NOT TO SCALE

Sheet Description:

DETAILS

C9.2

LEGEND	
KEYED NOTE	#
RIGHT-OF-WAY	R/W
BASELINE 'A' CENTER LINE	CL
EDGE OF PAVEMENT	E.O.P.

KEYED NOTES	
1	EXISTING TRAVEL LANE STRIPE
2	EXISTING 1' RUMBLE STRIP
3	EXISTING EDGE OF PAVEMENT
4	EXISTING GRADE
5	FULL-DEPTH SAWCUT
6	REMOVE ASPHALT SHOULDER & BASE
7	EXCAVATE EXISTING MATERIAL AS NEEDED
8	2" ASPHALT WEARING COURSE
9	4" BINDER COURSE (LEVEL 2)
10	5" ASPHALTIC BASE COURSE (LEVEL 2)
11	8" CLASS II BASE COURSE (STONE)
12	13" CLASS II BASE COURSE (STONE)
13	GEOTEXTILE FABRIC, TYPE D
14	PAVEMENT STRIPING AND REFLECTORIZED MARKERS. SEE LADOTD STANDARD PLAN PM-01.
15	NEW 1' RUMBLE STRIPS. SEE LADOTD ROAD DESIGN SPECIAL DETAIL.
16	SHOULDER WEDGES. SEE LADOTD PAVEMENT PRESERVATION SPECIAL DETAIL.
17	REO'D EMBANKMENT

GENERAL NOTES:

- INFORMATION DEPICTING THE EXISTING CONDITIONS HEREON WAS TAKEN FROM "PARTIAL TOPOGRAPHIC SURVEY OF AIRLINE HIGHWAY, LOCATED IN SECTION 49, TOWNSHIP 8 SOUTH, RANGE 2 EAST, GREENSBURG LAND DISTRICT, EAST BATON ROUGE PARISH, LOUISIANA FOR THE NEWTRON GROUP" BY R. JAMES TATUM, INC. FOX-NESBIT ENGINEERING, LLC HAS NOT FIELD-VERIFIED THE ITEMS IDENTIFIED ON THIS SURVEY.
- IN ACCORDANCE WITH FEMA FLOOD INSURANCE RATE MAP PANEL 220330335E, EFFECTIVE ON MAY 2, 2006, THIS PROPERTY IS LOCATED IN FLOOD ZONE 'X'. FLOOD ZONE INFORMATION SHALL BE CONFIRMED WITH THE DEPARTMENT OF PUBLIC WORKS.
- IN ACCORDANCE WITH STATE LAW, THE CONTRACTOR SHALL NOTIFY ALL UTILITY COMPANIES A MINIMUM OF 48 HOURS PRIOR TO COMMENCEMENT OF ANY DEMOLITION OR CONSTRUCTION TO HAVE THEIR UTILITIES LOCATED IN THE FIELD. CONTRACTOR SHALL MAKE REQUEST THROUGH LOUISIANA ONE CALL (811).
- ALL WORK WITHIN THE LA HIGHWAY 61 RIGHT-OF-WAY SHALL NOT COMMENCE UNTIL A LADOTD PROJECT PERMIT HAS BEEN OBTAINED.
- COORDINATE DRIVEWAY REPLACEMENTS WITH PROPERTY OWNERS TO MINIMIZE THE INTERRUPTION OF ACCESS.
- CONTRACTOR SHALL PRESERVE ESTABLISHED TBM'S OR SHALL RE-ESTABLISH NEW VERTICAL CONTROL AS NEEDED THROUGHOUT CONSTRUCTION.

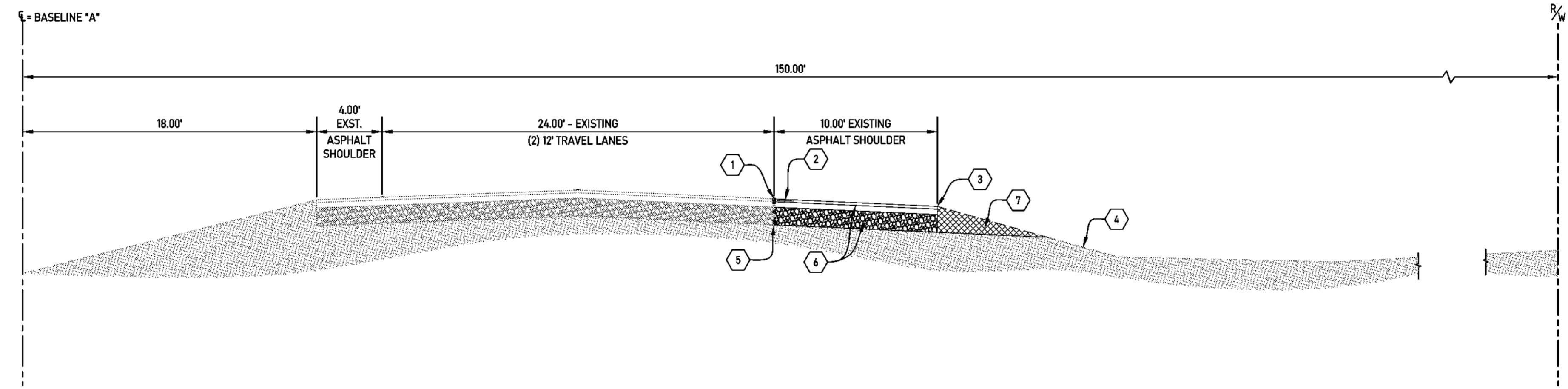

1 U.S. HIGHWAY 61 TYPICAL SECTION: DEMOLITION
NOT TO SCALE

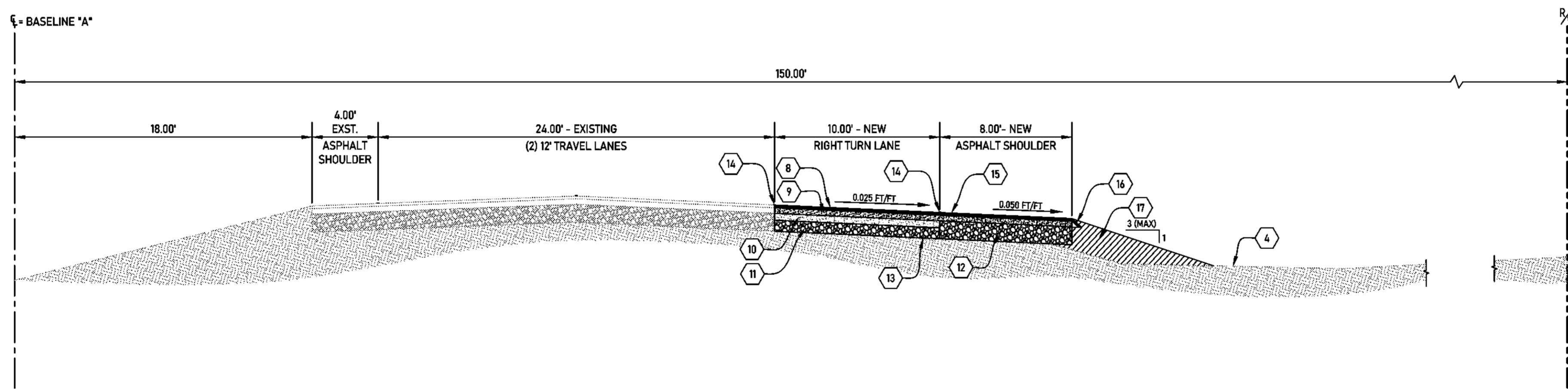

2 U.S. HIGHWAY 61 TYPICAL SECTION: NEW RIGHT TURN LANE
NOT TO SCALE

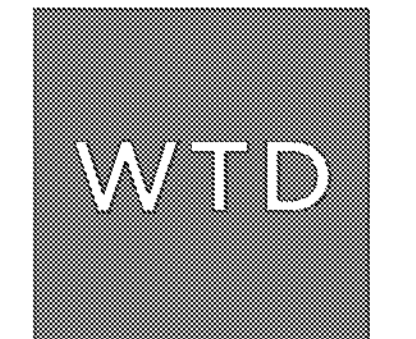

WTD ARCHITECTURE
11019 Perkins Road, Suite C
Baton Rouge, Louisiana 70810
Office: 225-412-4655
www.wtd-architecture.com



MKE ARCHITECTS
9800 Airline Highway, Suite 217
Baton Rouge, Louisiana 70816
Office: 225-412-0046
www.mkearchitects.com

Key Plan:

Consultants:

FOX-NESBIT
BATON ROUGE 225-293-6596
NEW ORLEANS www.fox-nesbit.com
2021 21221 C3021

The Newtron Group
New Campus Corporate Headquarters
13820 Airline Highway
Baton Rouge, LA, 70817

Phase: Bid Documents
Date: 03-06-2024
Revisions:



Professional Seal
Scale: NONE
SM Description:

TYPICAL SECTIONS

C10.0

DEMOLITION PLAN KEYED NOTES	
1	SILT FENCE (PER LADOT STANDARD PLAN EC-01)
2	FULL-DEPTH SAWCUT
3	REMOVE EXISTING SHOULDER & BASE
4	REMOVE PAVEMENT AT EXISTING JOINT, ADJUST SAWCUT LOCATION IN FIELD AS NECESSARY.
5	RELOCATE SIGN
6	RELOCATE EXISTING MAILBOX
7	EXTEND EXISTING 18" REINFORCED CONCRETE PIPE
8	18" RCP TO REMAIN
9	EXISTING ASPHALT SHOULDER
10	EXISTING DITCH
11	EXISTING HEADWALL TO REMAIN
12	EXISTING PROJECT SITE DRIVEWAY
13	NEWTRON GROUP PROJECT SITE

LEGEND	
EXISTING ASPHALT PAVEMENT TO REMAIN	
EXISTING CONCRETE PAVEMENT TO REMAIN	
DRIVEWAY OR PAVEMENT TO BE REMOVED	
SAW CUT PAVEMENT	
SILT FENCE (PER LADOT STP EC-01)	
RIGHT OF WAY LINE	
EXISTING STORM DRAINAGE PIPE	
EXISTING CONCRETE HEADWALL	
EXISTING DITCH CENTERLINE	
EXISTING ELEVATION	
KEYED NOTE	
RIGHT-OF-WAY	

GENERAL NOTES:

- INFORMATION DEPICTING THE EXISTING CONDITIONS HEREON WAS TAKEN FROM "PARTIAL TOPOGRAPHIC SURVEY OF AIRLINE HIGHWAY, LOCATED IN SECTION 49, TOWNSHIP 8 SOUTH, RANGE 2 EAST, GREENSBURG LAND DISTRICT, EAST BATON ROUGE PARISH, LOUISIANA FOR THE NEWTRON GROUP" BY R. JAMES TATUM, INC. FOX-NESBIT ENGINEERING, LLC HAS NOT FIELD-VERIFIED THE ITEMS IDENTIFIED ON THIS SURVEY.
- IN ACCORDANCE WITH FEMA FLOOD INSURANCE RATE MAP PANEL 220330335E, EFFECTIVE ON MAY 2, 2008, THIS PROPERTY IS LOCATED IN FLOOD ZONE "X". FLOOD ZONE INFORMATION SHALL BE CONFIRMED WITH THE DEPARTMENT OF PUBLIC WORKS.
- IN ACCORDANCE WITH STATE LAW, THE CONTRACTOR SHALL NOTIFY ALL UTILITY COMPANIES A MINIMUM OF 48 HOURS PRIOR TO COMMENCEMENT OF ANY DEMOLITION OR CONSTRUCTION TO HAVE THEIR UTILITIES LOCATED IN THE FIELD. CONTRACTOR SHALL MAKE REQUEST THROUGH LOUISIANA ONE CALL (811).
- ALL WORK WITHIN THE LA HIGHWAY 61 RIGHT-OF-WAY SHALL NOT COMMENCE UNTIL A LADOT PROJECT PERMIT HAS BEEN OBTAINED.
- COORDINATE DRIVEWAY REPLACEMENTS WITH PROPERTY OWNERS TO MINIMIZE THE INTERRUPTION OF ACCESS.
- CONTRACTOR SHALL PRESERVE ESTABLISHED TBM'S OR SHALL RE-ESTABLISH NEW VERTICAL CONTROL AS NEEDED THROUGHOUT CONSTRUCTION.

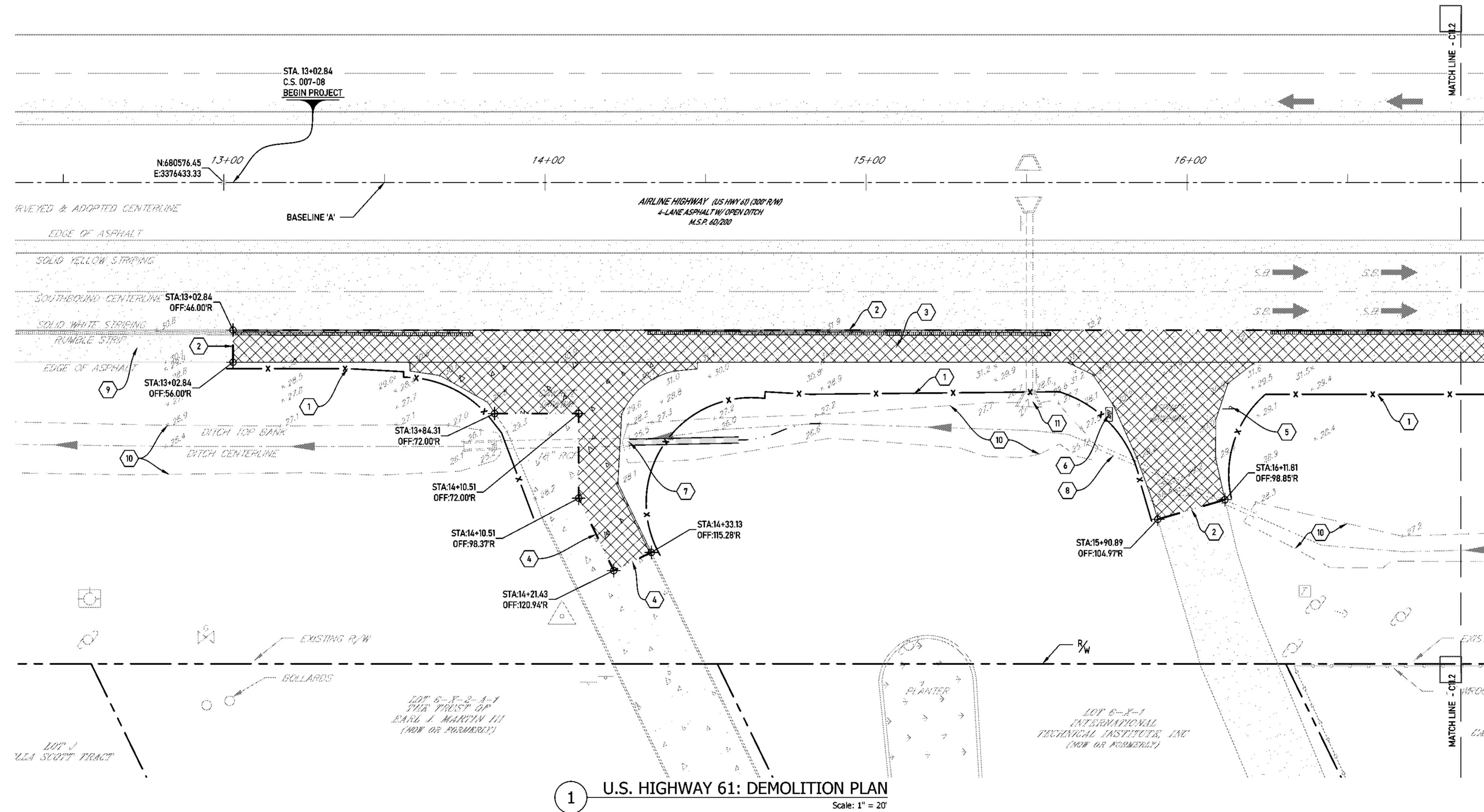

1 U.S. HIGHWAY 61: DEMOLITION PLAN
Scale: 1" = 20'

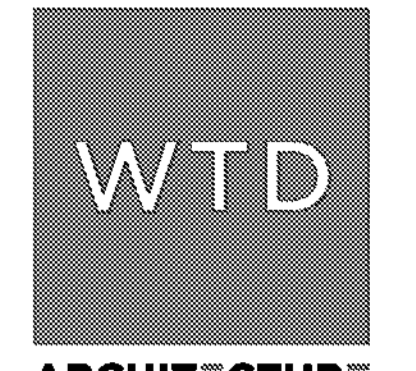

WTD ARCHITECTURE
11019 Perkins Road, Suite C
Baton Rouge, Louisiana 70810
Office: 225-412-8655
www.wtd-architects.com

MKE ARCHITECTS
MKE ARCHITECTS
9800 Airline Highway, Suite 217
Baton Rouge, Louisiana 70816
Office: 225-412-0046
www.mkearchitects.com

Key Plan:

Consultants:

FOX-NESBIT
BATON ROUGE 225-293-6596
NEW ORLEANS www.fox-nesbit.com
2021 21221 C3021

The Newtron Group
New Campus Corporate Headquarters
13820 Airline Highway
Baton Rouge, LA, 70817

Phase: Bid Documents
Date: 03-06-2024
Revisions:

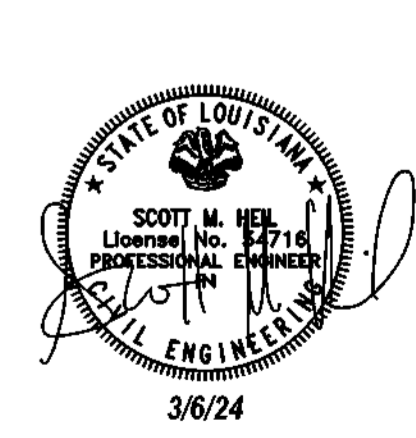

Professional Seal
Scale: 1" = 20'-0"
SM Description:
DEMOLITION PLAN

C11.1

DEMOLITION PLAN KEYED NOTES	
1	SILT FENCE (PER LADOT STANDARD PLAN EC-01)
2	FULL-DEPTH SAWCUT
3	REMOVE EXISTING SHOULDER & BASE
4	REMOVE PAVEMENT AT EXISTING JOINT, ADJUST SAWCUT LOCATION IN FIELD AS NECESSARY.
5	RELOCATE SIGN
6	RELOCATE EXISTING MAILBOX
7	EXTEND EXISTING 18" REINFORCED CONCRETE PIPE
8	18" RCP TO REMAIN
9	EXISTING ASPHALT SHOULDER
10	EXISTING DITCH
11	EXISTING HEADWALL TO REMAIN
12	EXISTING PROJECT SITE DRIVEWAY
13	NEWTRON GROUP PROJECT SITE

LEGEND	
EXISTING ASPHALT PAVEMENT TO REMAIN	
EXISTING CONCRETE PAVEMENT TO REMAIN	
DRIVEWAY OR PAVEMENT TO BE REMOVED	
SAW CUT PAVEMENT	
SILT FENCE (PER LADOT STP EC-01)	
RIGHT OF WAY LINE	
EXISTING STORM DRAINAGE PIPE	
EXISTING CONCRETE HEADWALL	
EXISTING DITCH CENTERLINE	
EXISTING ELEVATION	
KEYED NOTE	
RIGHT-OF-WAY	

GENERAL NOTES:

- INFORMATION DEPICTING THE EXISTING CONDITIONS HEREON WAS TAKEN FROM "PARTIAL TOPOGRAPHIC SURVEY OF AIRLINE HIGHWAY, LOCATED IN SECTION 49, TOWNSHIP 8 SOUTH, RANGE 2 EAST, GREENSBURG LAND DISTRICT, EAST BATON ROUGE PARISH, LOUISIANA FOR THE NEWTRON GROUP" BY R. JAMES TATUM, INC. FOX-NESBIT ENGINEERING, LLC HAS NOT FIELD-VERIFIED THE ITEMS IDENTIFIED ON THIS SURVEY.
- IN ACCORDANCE WITH FEMA FLOOD INSURANCE RATE MAP PANEL 220330335E, EFFECTIVE ON MAY 2, 2008, THIS PROPERTY IS LOCATED IN FLOOD ZONE "X". FLOOD ZONE INFORMATION SHALL BE CONFIRMED WITH THE DEPARTMENT OF PUBLIC WORKS.
- IN ACCORDANCE WITH STATE LAW, THE CONTRACTOR SHALL NOTIFY ALL UTILITY COMPANIES A MINIMUM OF 48 HOURS PRIOR TO COMMENCEMENT OF ANY DEMOLITION OR CONSTRUCTION TO HAVE THEIR UTILITIES LOCATED IN THE FIELD. CONTRACTOR SHALL MAKE REQUEST THROUGH LOUISIANA ONE CALL (811).
- ALL WORK WITHIN THE LA HIGHWAY 61 RIGHT-OF-WAY SHALL NOT COMMENCE UNTIL A LADOTD PROJECT PERMIT HAS BEEN OBTAINED.
- COORDINATE DRIVEWAY REPLACEMENTS WITH PROPERTY OWNERS TO MINIMIZE THE INTERRUPTION OF ACCESS.
- CONTRACTOR SHALL PRESERVE ESTABLISHED TBM'S OR SHALL RE-ESTABLISH NEW VERTICAL CONTROL AS NEEDED THROUGHOUT CONSTRUCTION.

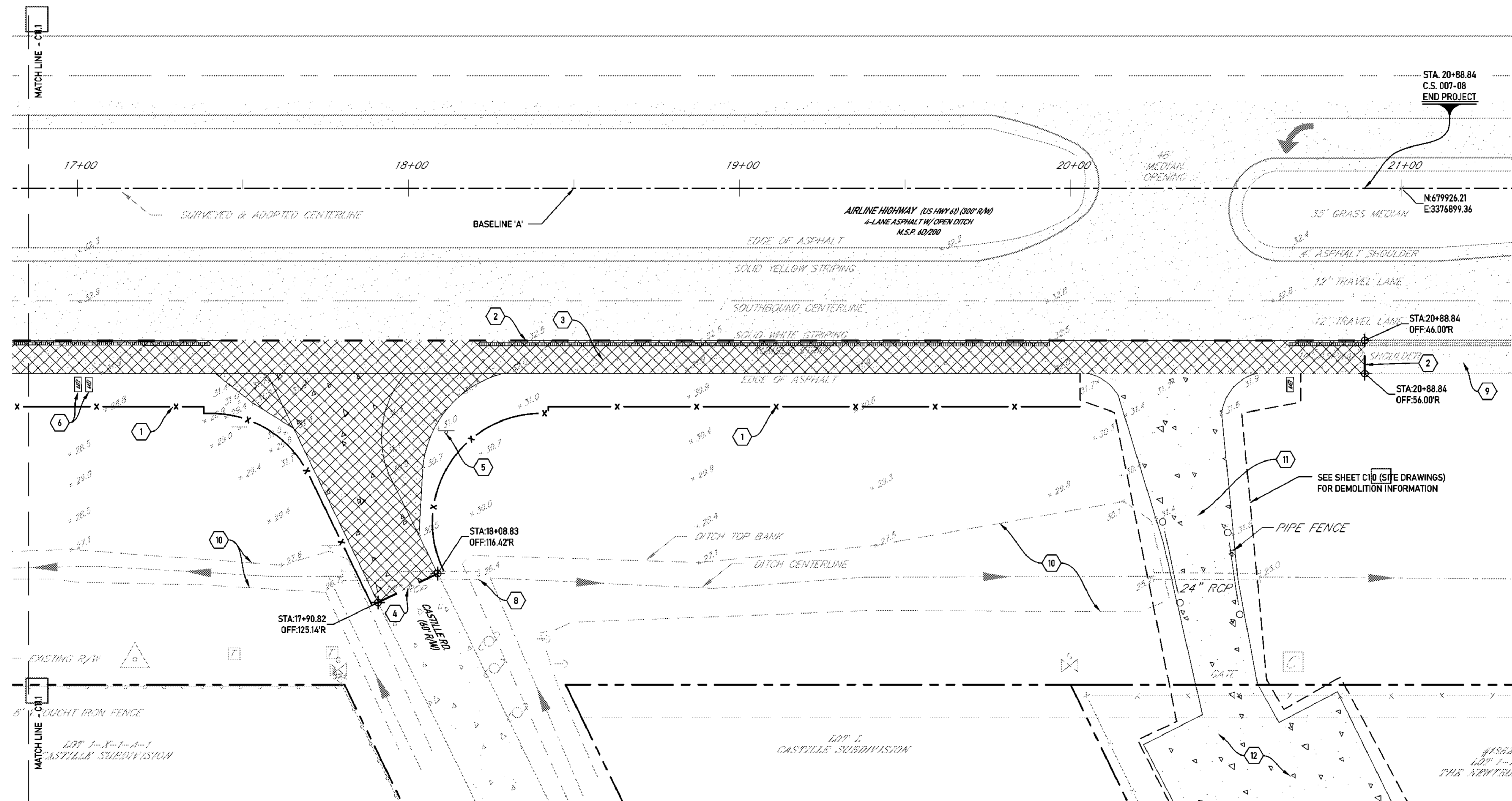

1 U.S. HIGHWAY 61: DEMOLITION PLAN
Scale: 1" = 20'

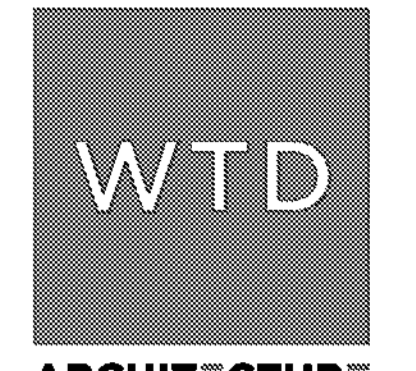

WTD ARCHITECTURE
11019 Perkins Road, Suite C
Baton Rouge, Louisiana 70816
Office: 225-412-8655
www.wtd-architects.com

MKE ARCHITECTS
MKE ARCHITECTS
9800 Airline Highway, Suite 217
Baton Rouge, Louisiana 70816
Office: 225-412-0046
www.mkearchitects.com

Key Plan:

Consultants:

FOX-NESBIT
BATON ROUGE 225-293-6596
NEW ORLEANS www.fox-nesbit.com
2021 21221 C3021

The Newtron Group
New Campus Corporate Headquarters
13820 Airline Highway
Baton Rouge, LA, 70817

Phase: Bid Documents
Date: 03-06-2024
Revisions:



Professional Seal
Scale: 1" = 20'-0"
SM Description:
DEMOLITION PLAN

C11.2

KEYED NOTES	
1	EXISTING PAVEMENT MARKINGS
2	EXISTING RUMBLE STRIP
3	4" SOLID WHITE STRIPE. SEE LADOTD STANDARD PLAN PM-01.
4	NEW 1" RUMBLE STRIPS. SEE LADOTD ROAD DESIGN SPECIAL PLANS
5	4" DOTTED WHITE LINE (TYP.). SEE LADOTD STANDARD PLAN PM-01.
6	RIGHT TURN ARROW (TYP.). SEE DETAIL A, LADOTD STANDARD PLAN PM-02.
7	8" SOLID YELLOW STRIPE
8	2' SOLID YELLOW STRIPE 4' O.C. @ 45°
9	RELOCATED MAILBOX. SEE LADOTD STANDARD PLAN MB-01
10	RELOCATED SIGN
11	NEW ASPHALT DRIVEWAY PAVEMENT
12	NEW PORTLAND CEMENT CONCRETE DRIVEWAY PAVEMENT
13	EXTEND 18" RCP BY 32FT.
14	EXISTING ASPHALT SHOULDER
15	EXISTING HEADWALL
16	NEWTRON GROUP PROJECT SITE

LEGEND	
NEW ASPHALT SHOULDER	
NEW ASPHALT DRIVEWAY	
NEW CONCRETE DRIVEWAY/PAVEMENT	
EXISTING ASPHALT PAVEMENT	
EXISTING CONCRETE PAVEMENT	
KEYED NOTE	
RIGHT-OF-WAY	
EDGE OF PAVEMENT	

- GENERAL NOTES:**
- INFORMATION DEPICTING THE EXISTING CONDITIONS HEREON WAS TAKEN FROM "PARTIAL TOPOGRAPHIC SURVEY OF AIRLINE HIGHWAY, LOCATED IN SECTION 49, TOWNSHIP 8 SOUTH, RANGE 2 EAST, GREENSBURG LAND DISTRICT, EAST BATON ROUGE PARISH, LOUISIANA FOR THE NEWTRON GROUP" BY R. JAMES TATUM, INC. FOX-NESBIT ENGINEERING, LLC HAS NOT FIELD-VERIFIED THE ITEMS IDENTIFIED ON THIS SURVEY.
 - IN ACCORDANCE WITH FEMA FLOOD INSURANCE RATE MAP PANEL 22030335E, EFFECTIVE ON MAY 2, 2008, THIS PROPERTY IS LOCATED IN FLOOD ZONE "X". FLOOD ZONE INFORMATION SHALL BE CONFIRMED WITH THE DEPARTMENT OF PUBLIC WORKS.
 - IN ACCORDANCE WITH STATE LAW, THE CONTRACTOR SHALL NOTIFY ALL UTILITY COMPANIES A MINIMUM OF 48 HOURS PRIOR TO COMMENCEMENT OF ANY DEMOLITION OR CONSTRUCTION TO HAVE THEIR UTILITIES LOCATED IN THE FIELD. CONTRACTOR SHALL MAKE REQUEST THROUGH LOUISIANA ONE CALL (811).
 - ALL WORK WITHIN THE LA HIGHWAY 61 RIGHT-OF-WAY SHALL NOT COMMENCE UNTIL A LADOTD PROJECT PERMIT HAS BEEN OBTAINED.
 - COORDINATE DRIVEWAY REPLACEMENTS WITH PROPERTY OWNERS TO MINIMIZE THE INTERRUPTION OF ACCESS.
 - CONTRACTOR SHALL PRESERVE ESTABLISHED TBM'S OR SHALL RE-ESTABLISH NEW VERTICAL CONTROL AS NEEDED THROUGHOUT CONSTRUCTION.

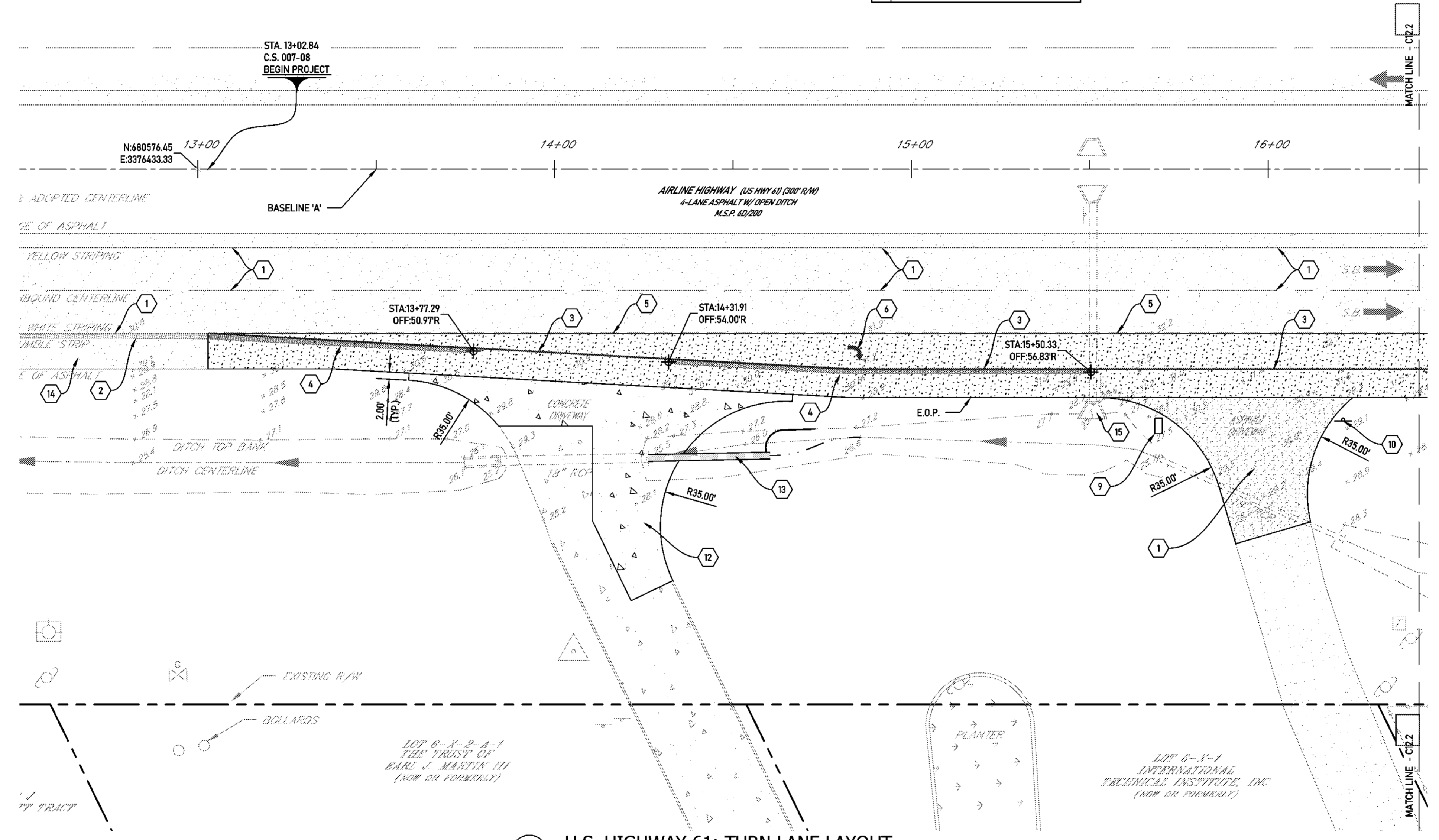

1 U.S. HIGHWAY 61: TURN LANE LAYOUT
Scale: 1" = 20'

WTD ARCHITECTURE
WTD ARCHITECTURE
11019 Perkins Road, Suite C
Baton Rouge, Louisiana 70810
Office: 225-412-8655
www.wtd-architecture.com

MKE ARCHITECTS
MKE ARCHITECTS
9800 Airline Highway, Suite 217
Baton Rouge, Louisiana 70816
Office: 225-412-0046
www.mkearchitects.com

Key Plan:

FOX-NESBIT
BATON ROUGE 225-293-6596
NEW ORLEANS www.fox-nesbit.com
2021 21221 C3021

The Newtron Group
New Campus Corporate Headquarters
13820 Airline Highway
Baton Rouge, LA, 70817

Phase: Bid Documents
Date: 03-06-2024
Revisions:

Professional Seal
Scale: 1" = 20'-0"
SM Description:
TURN LANE LAYOUT

C12.1

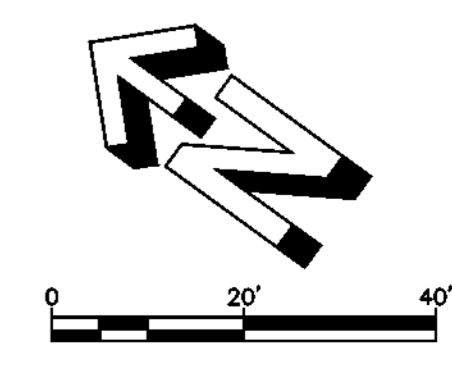

KEYED NOTES	
1	EXISTING PAVEMENT MARKINGS
2	EXISTING RUMBLE STRIP
3	4" SOLID WHITE STRIPE. SEE LADOT STANDARD PLAN PM-01.
4	NEW 1" RUMBLE STRIPS. SEE LADOT ROAD DESIGN SPECIAL PLANS
5	4" DOTTED WHITE LINE (TYP.). SEE LADOT STANDARD PLAN PM-01.
6	RIGHT TURN ARROW (TYP.). SEE DETAIL A, LADOT STANDARD PLAN PM-02.
7	8" SOLID YELLOW STRIPE
8	2" SOLID YELLOW STRIPE 4' O.C. @ 45°
9	RELOCATED MAILBOX. SEE LADOT STANDARD PLAN MB-01
10	RELOCATED SIGN
11	NEW ASPHALT DRIVEWAY PAVEMENT
12	NEW PORTLAND CEMENT CONCRETE DRIVEWAY PAVEMENT
13	EXTEND 18" RCP BY 32FT.
14	EXISTING ASPHALT SHOULDER
15	EXISTING HEADWALL
16	NEWTRON GROUP PROJECT SITE

LEGEND	
NEW ASPHALT SHOULDER	
NEW ASPHALT DRIVEWAY	
NEW CONCRETE DRIVEWAY/PAVEMENT	
EXISTING ASPHALT PAVEMENT	
EXISTING CONCRETE PAVEMENT	
KEYED NOTE	
RIGHT-OF-WAY	
EDGE OF PAVEMENT	

- GENERAL NOTES:**
- INFORMATION DEPICTING THE EXISTING CONDITIONS HEREON WAS TAKEN FROM "PARTIAL TOPOGRAPHIC SURVEY OF AIRLINE HIGHWAY, LOCATED IN SECTION 49, TOWNSHIP 8 SOUTH, RANGE 2 EAST, GREENSBURG LAND DISTRICT, EAST BATON ROUGE PARISH, LOUISIANA FOR THE NEWTRON GROUP" BY R. JAMES TATUM, INC. FOX-NESBIT ENGINEERING, LLC HAS NOT FIELD-VERIFIED THE ITEMS IDENTIFIED ON THIS SURVEY.
 - IN ACCORDANCE WITH FEMA FLOOD INSURANCE RATE MAP PANEL 22030335E, EFFECTIVE MAY 2, 2008, THIS PROPERTY IS LOCATED IN FLOOD ZONE 'X'. FLOOD ZONE INFORMATION SHALL BE CONFIRMED WITH THE DEPARTMENT OF PUBLIC WORKS.
 - IN ACCORDANCE WITH STATE LAW, THE CONTRACTOR SHALL NOTIFY ALL UTILITY COMPANIES A MINIMUM OF 48 HOURS PRIOR TO COMMENCEMENT OF ANY DEMOLITION OR CONSTRUCTION TO HAVE THEIR UTILITIES LOCATED IN THE FIELD. CONTRACTOR SHALL MAKE REQUEST THROUGH LOUISIANA ONE CALL (811).
 - ALL WORK WITHIN THE LA HIGHWAY 61 RIGHT-OF-WAY SHALL NOT COMMENCE UNTIL A LADOT PROJECT PERMIT HAS BEEN OBTAINED.
 - COORDINATE DRIVEWAY REPLACEMENTS WITH PROPERTY OWNERS TO MINIMIZE THE INTERRUPTION OF ACCESS.
 - CONTRACTOR SHALL PRESERVE ESTABLISHED TBM'S OR SHALL RE-ESTABLISH NEW VERTICAL CONTROL AS NEEDED THROUGHOUT CONSTRUCTION.

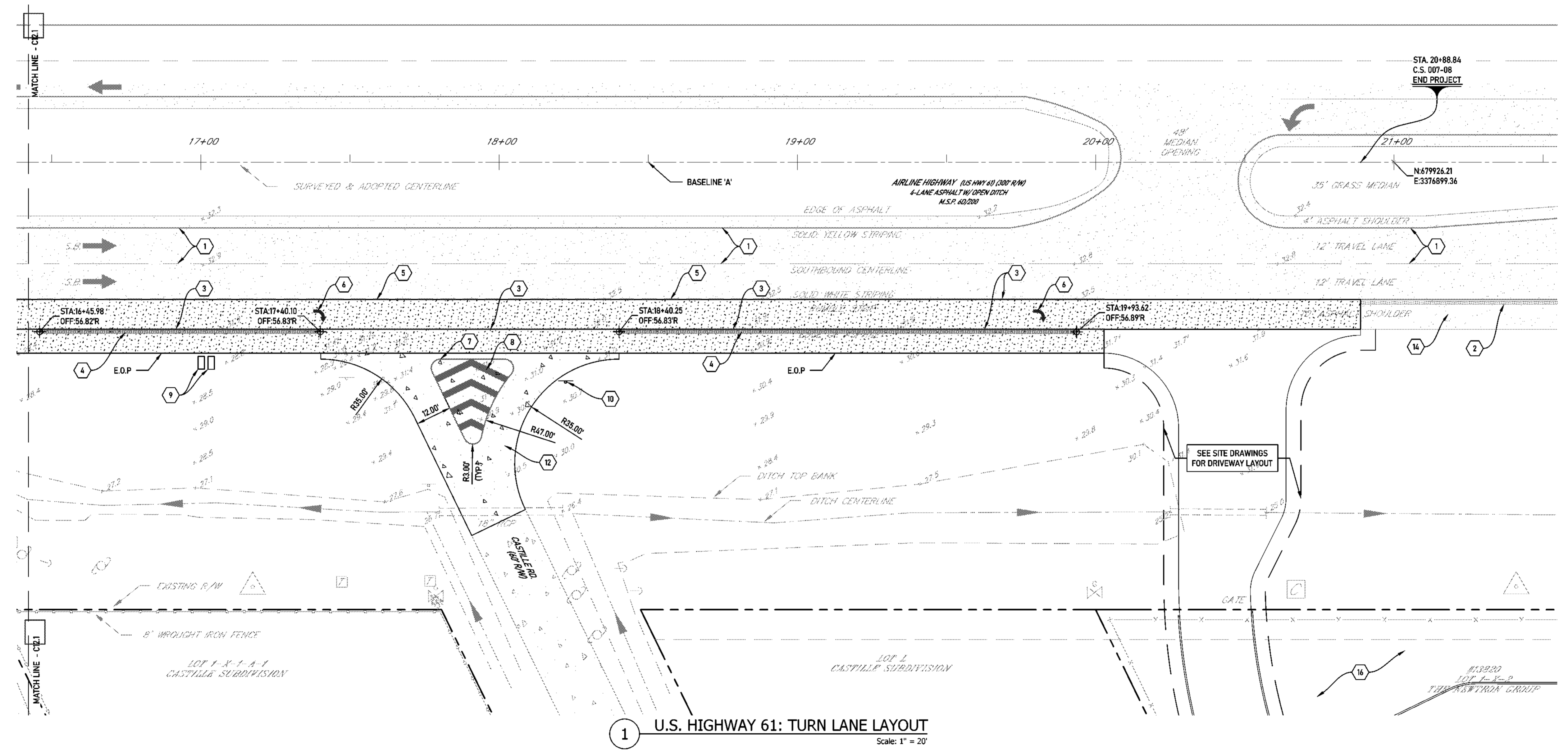

1 U.S. HIGHWAY 61: TURN LANE LAYOUT
Scale: 1" = 20'

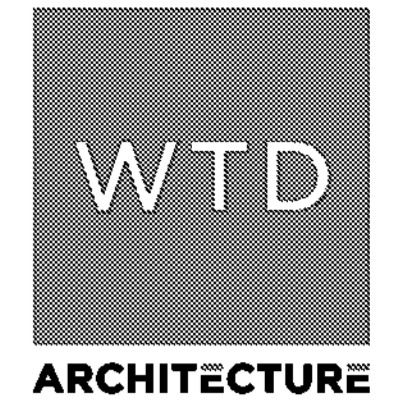
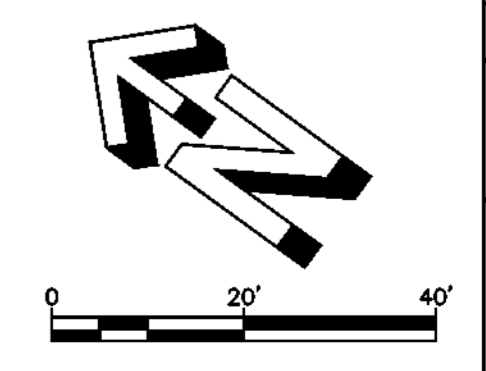

WTD ARCHITECTURE
11019 Perkins Road, Suite C
Baton Rouge, Louisiana 70810
Office: 225-412-8655
www.wtd-architecture.com



MKE ARCHITECTS
9800 Airline Highway, Suite 217
Baton Rouge, Louisiana 70816
Office: 225-412-0046
www.mkearchitects.com

Key Plan:

Consultants:

FOX-NESBIT
BATON ROUGE 225-293-6596
NEW ORLEANS www.fox-nesbit.com
2021 21221 C3D21

The Newtron Group
New Campus Corporate Headquarters
13820 Airline Highway
Baton Rouge, LA, 70817

Phase: Bid Documents
Date: 03-06-2024
Revisions:



Professional Seal
Scale: 1" = 20'-0"
SM Description:
TURN LANE LAYOUT

C12.2

CROSS SECTIONS LEGEND	
EXISTING GRADE	
PROPOSED GRADE	
EXISTING RIGHT OF WAY LINE	
EXISTING GROUND ELEVATION	
PROPOSED GROUND ELEVATION	

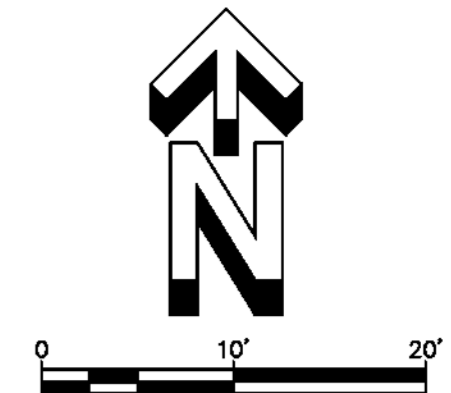

SCALE:
HORIZ. 1" = 10'
VERT. 1" = 2'

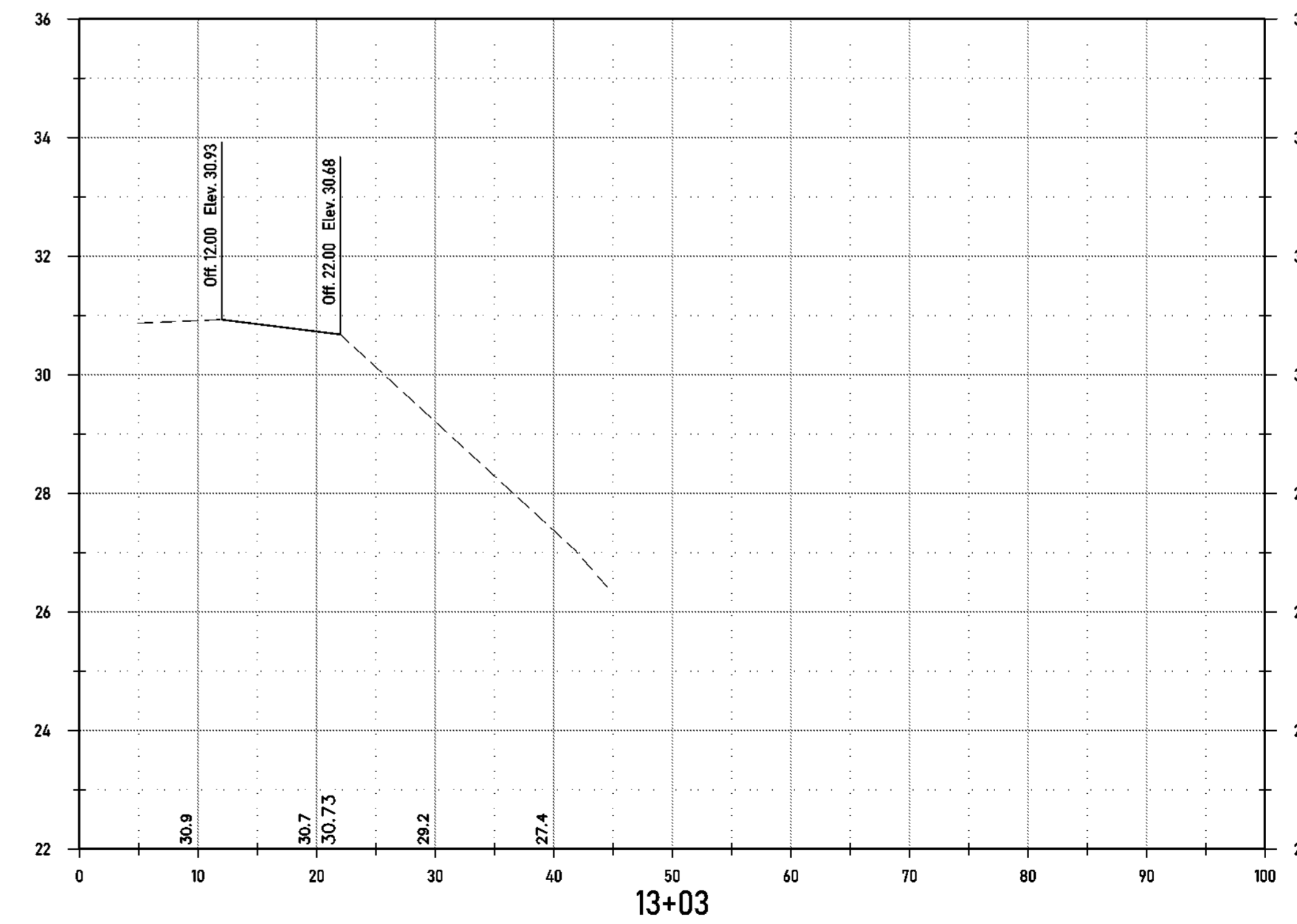
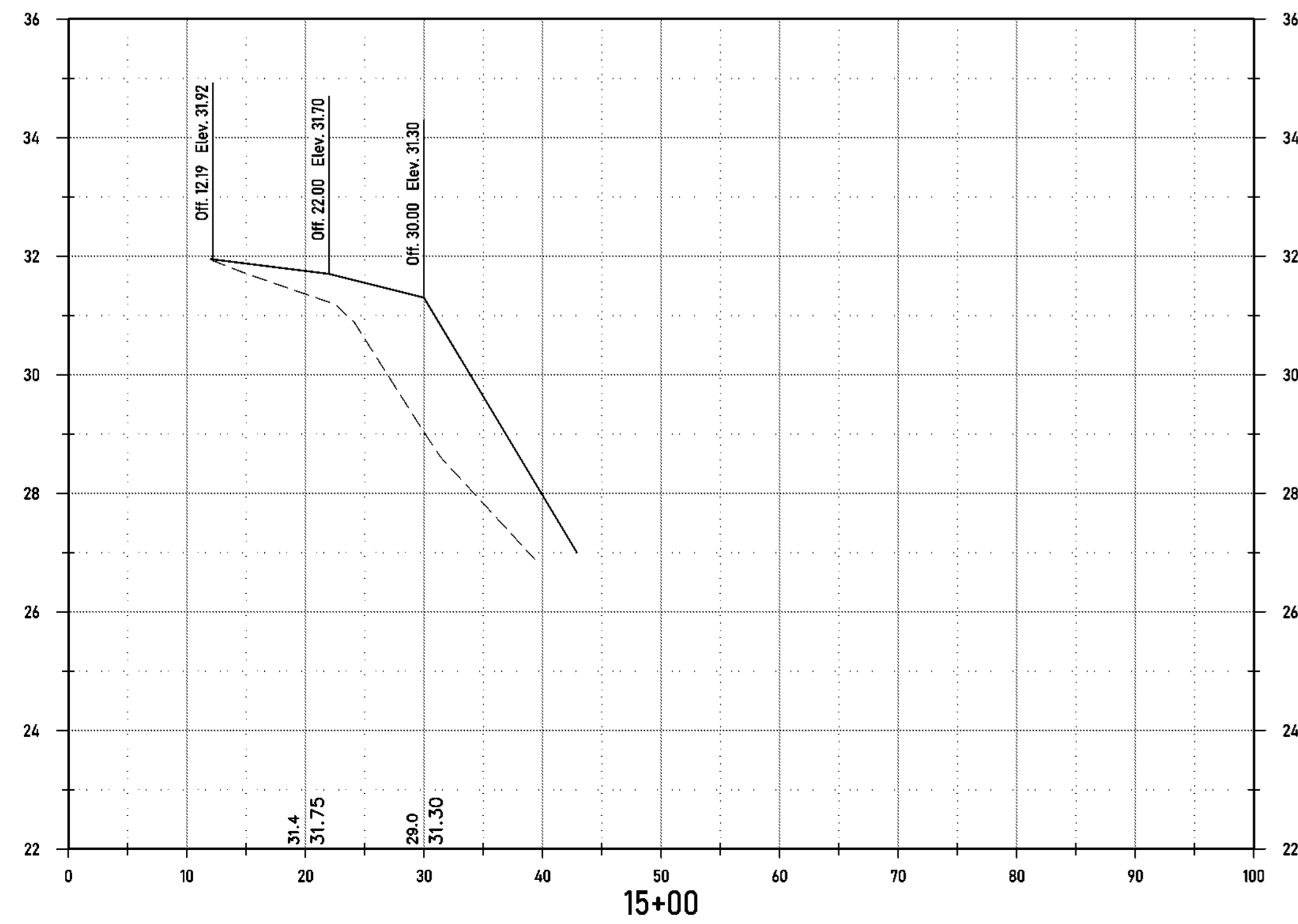
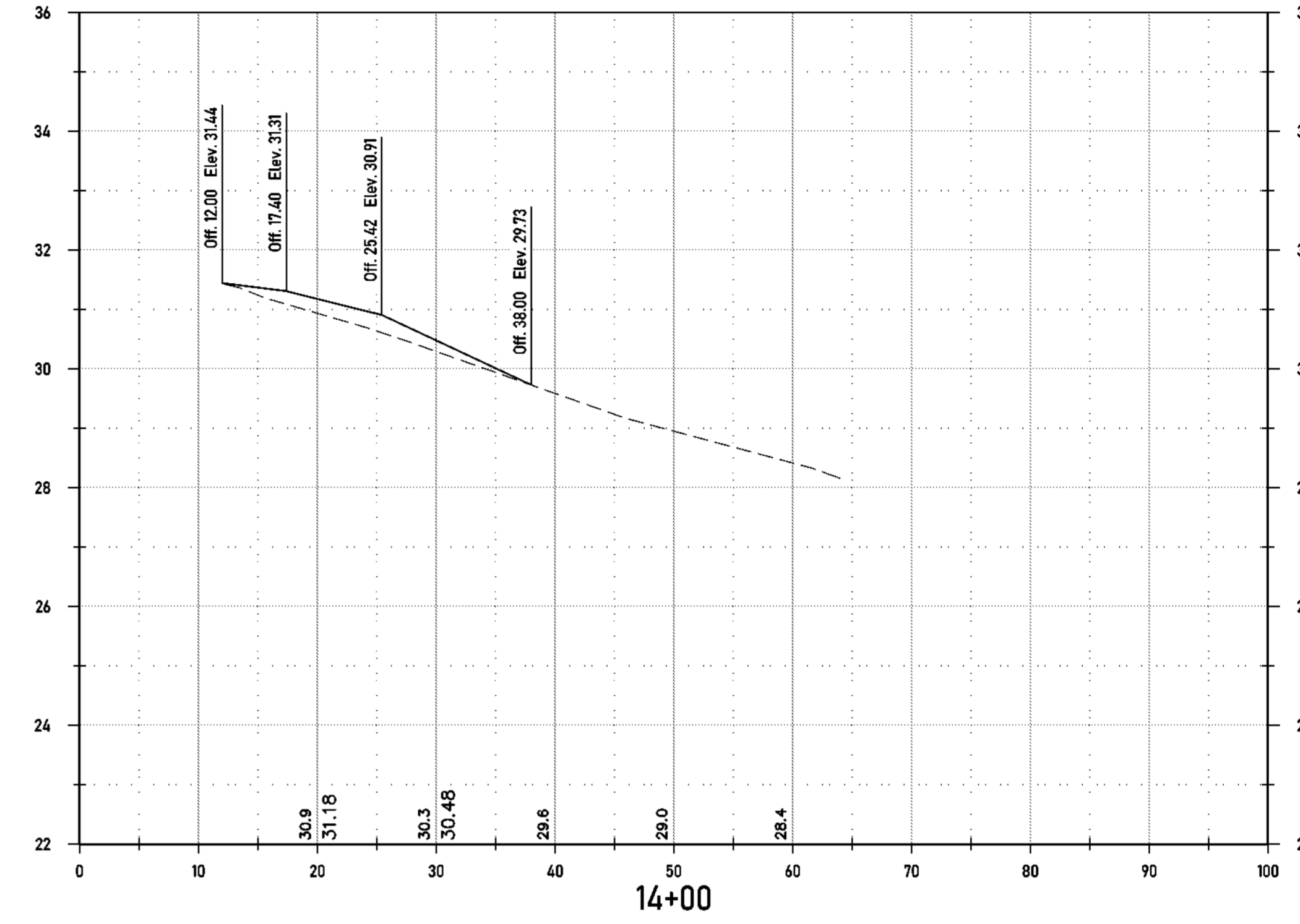
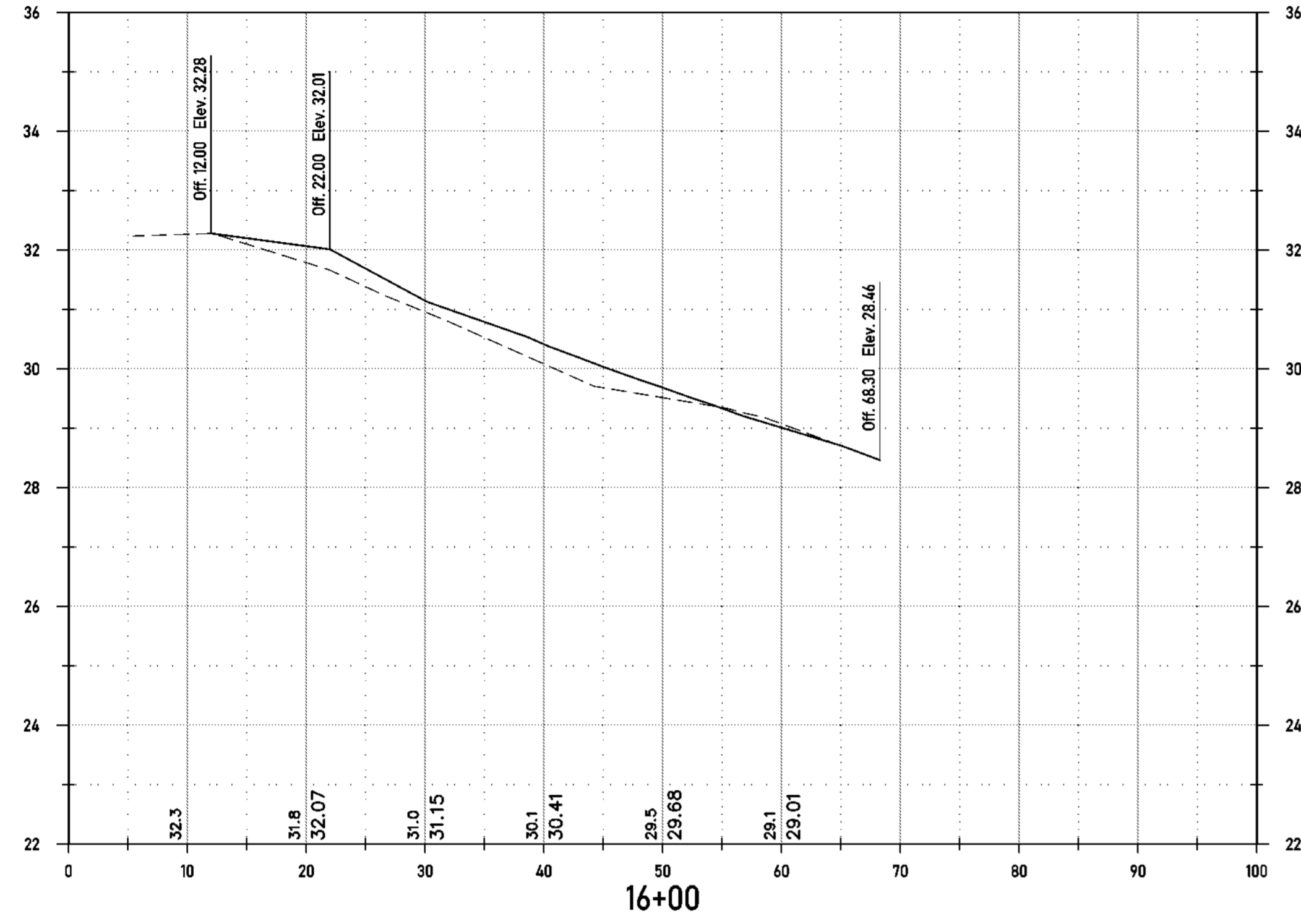

1 LA HIGHWAY 61 CROSS SECTIONS
Scale: See Note

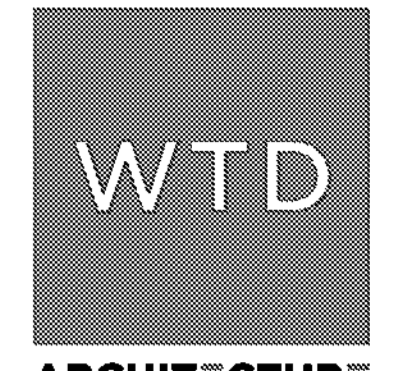

WTD ARCHITECTURE
11019 Perkins Road, Suite C
Baton Rouge, Louisiana 70810
Office: 225-412-4655
www.wtd-architecture.com



MKE ARCHITECTS
9800 Airline Highway, Suite 217
Baton Rouge, Louisiana 70816
Office: 225-412-0049
www.mkearchitects.com

Key Plan:

Consultants:

FOX NESBIT	
BATON ROUGE	225-293-6596
NEW ORLEANS	www.fox-nesbit.com
2021	21221 C3021

The Newtron Group
New Campus Corporate Headquarters
13820 Airline Highway
Baton Rouge, LA, 70817

Phase: Bid Documents
Date: 03-06-2024
Revisions:



Professional Seal
Scale: 1" = 20'-0"
SM Description:
NEW RIGHT TURN LANE

C13.1

CROSS SECTIONS LEGEND	
EXISTING GRADE	-----
PROPOSED GRADE	—————
EXISTING RIGHT OF WAY LINE	- - - - -
EXISTING GROUND ELEVATION	30.50 30.3
PROPOSED GROUND ELEVATION	30.50 30.3

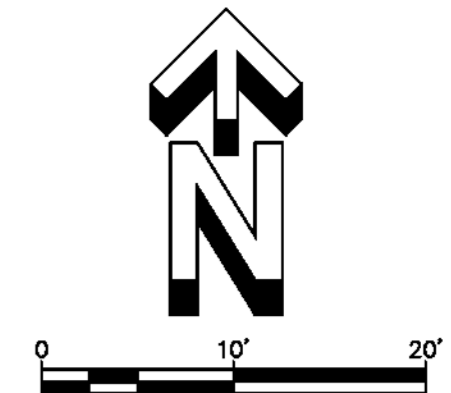

SCALE:
HORIZ. 1" = 10'
VERT. 1" = 2'

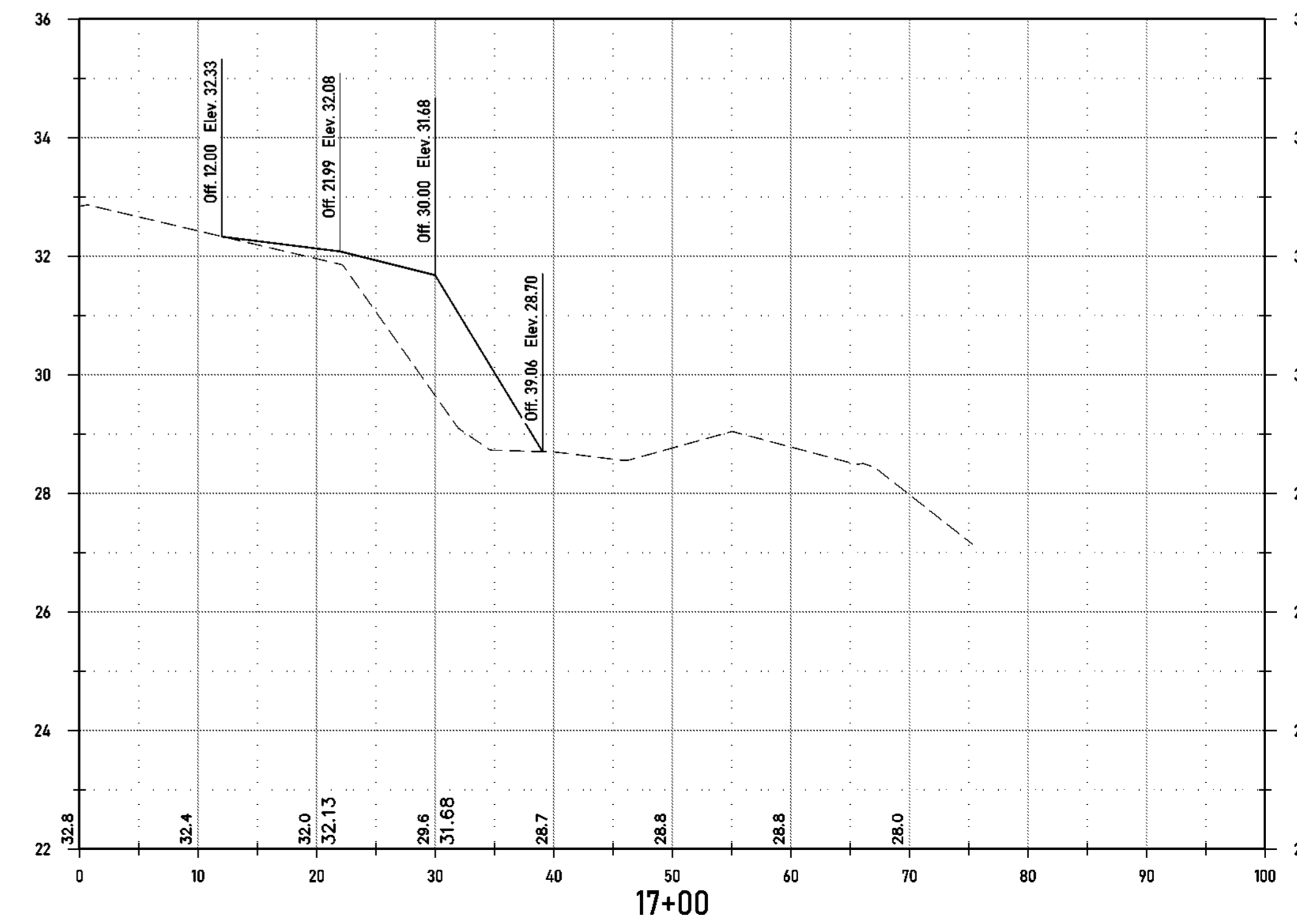
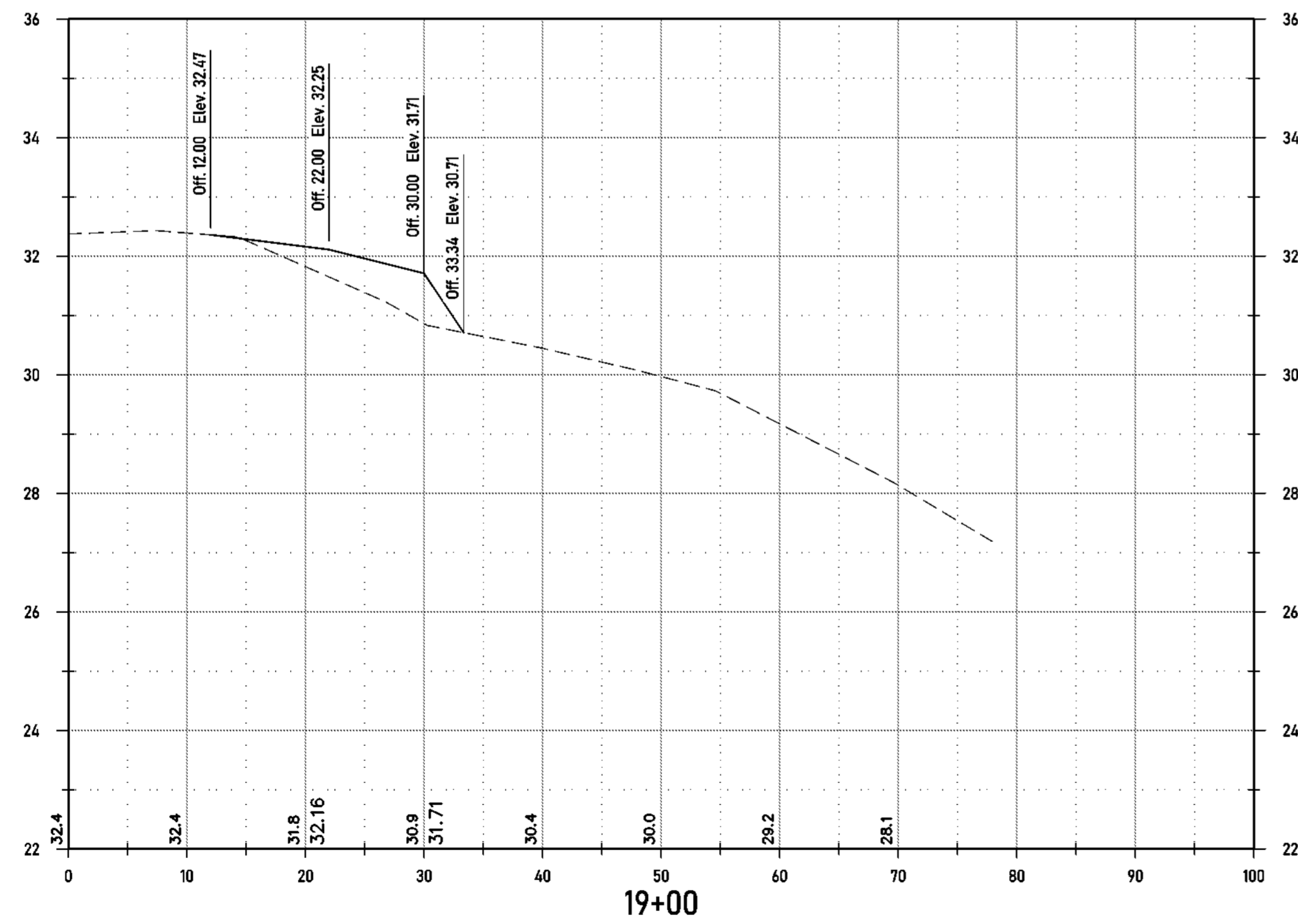
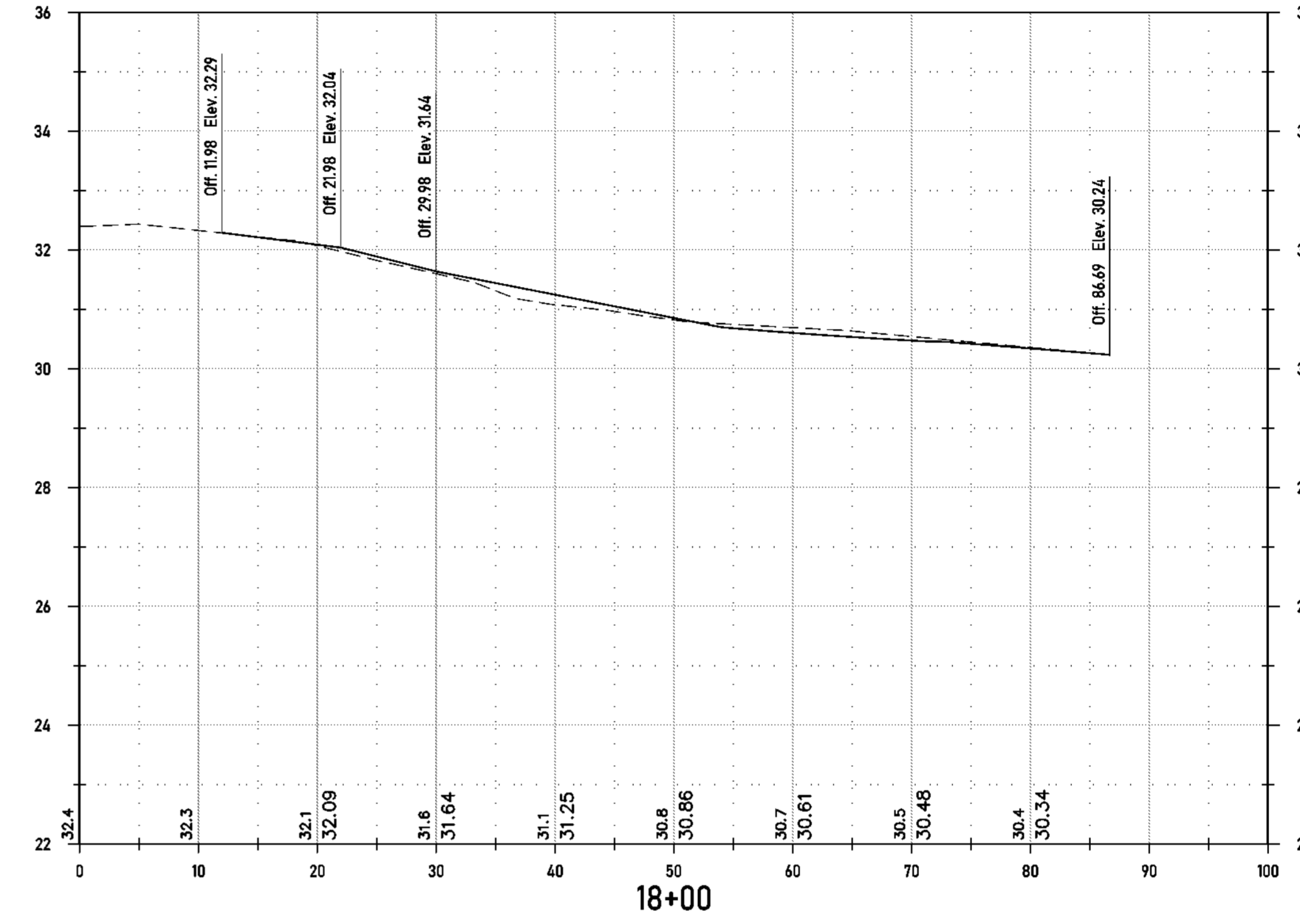
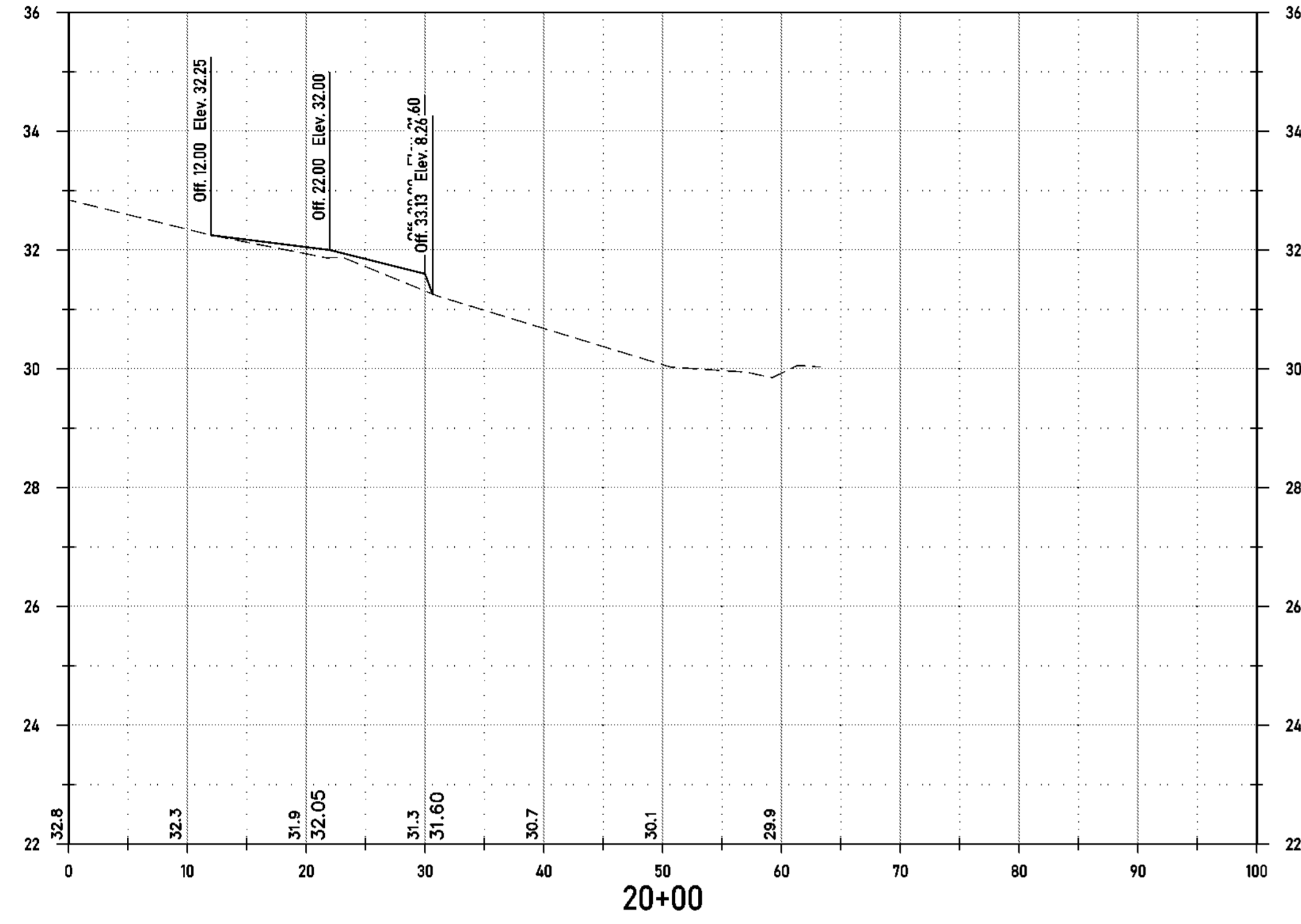

1 LA HIGHWAY 61 CROSS SECTIONS
Scale: See Note

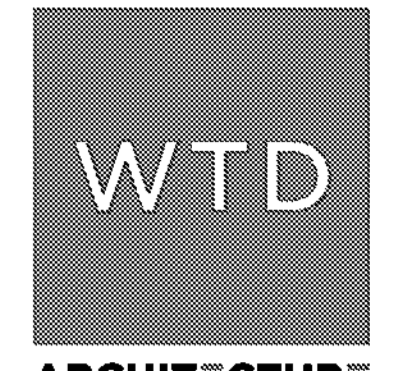

WTD ARCHITECTURE
11019 Perkins Road, Suite C
Baton Rouge, Louisiana 70810
Office: 225-412-4655
www.wtd-architecture.com



MKE ARCHITECTS
9800 Airline Highway, Suite 217
Baton Rouge, Louisiana 70816
Office: 225-412-0048
www.mkearchitects.com

Key Plan:

Consultants:

FOX NESBIT	
BATON ROUGE	225-293-6566
NEW ORLEANS	www.foxnesbit.com
2021	21221 C3021

The Newtron Group
New Campus Corporate Headquarters
13820 Airline Highway
Baton Rouge, LA, 70817

Phase: Bid Documents
Date: 03-06-2024
Revisions:



Professional Seal
Scale: 1" = 20'-0"
SM Description:
NEW RIGHT TURN LANE

C13.2

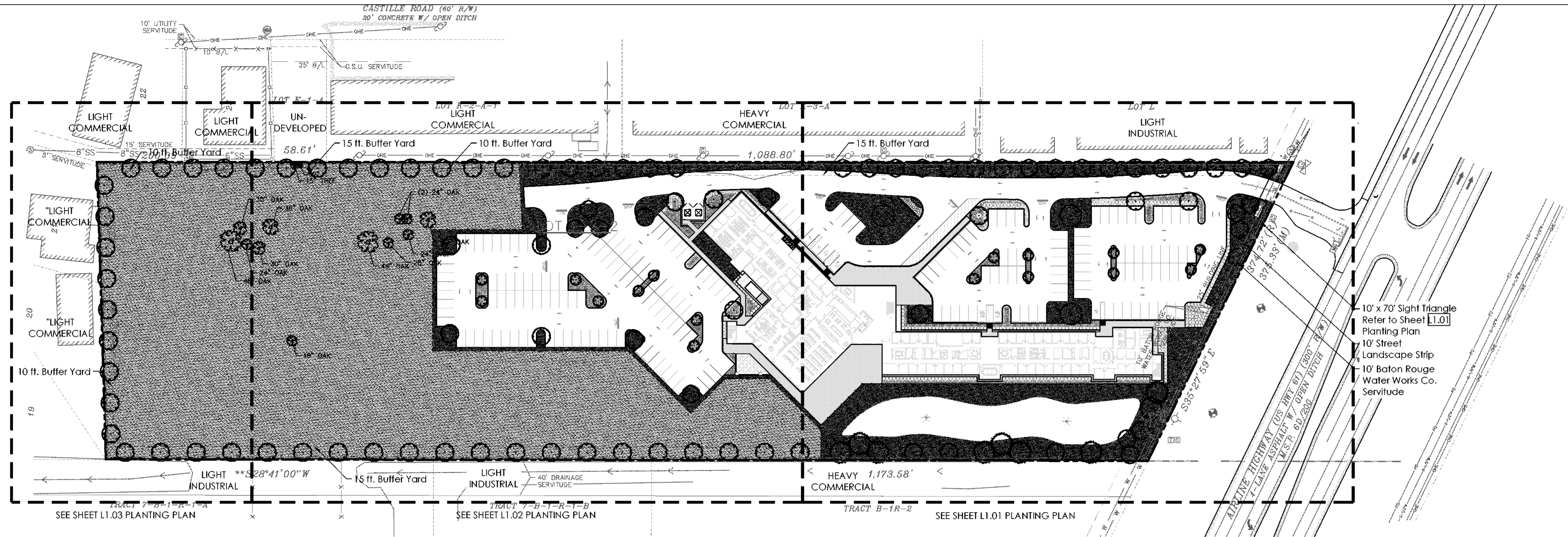

10' x 70' Sight Triangle
Refer to Sheet L1.01
Planting Plan
10' Street
Landscape Strip
10' Baton Rouge
Water Works Co.
Servitude

LANDSCAPE ORDINANCE CALCULATIONS
BATON ROUGE UNIFIED DEVELOPMENT CODE - CHAPTER 18
LOT 1-X-2, LAND USE - OFFICE

LANDSCAPE AREA
10% OF THE DEVELOPED SITE AREA SHALL BE LANDSCAPE AREA.

DEVELOPED SITE AREA = 9.7 ACRES x 10%
REQUIRED: 42,367 SF LANDSCAPE AREA
PROVIDED: 259,618 SF LANDSCAPE AREA

BUFFER YARD SCREEN
AS REQUIRED BY LAND USE OF SUBJECT SITE AND ADJACENT PROPERTIES

A. NORTHEAST: STREET FRONTAGE (SEE STREET YARD REQUIREMENTS)
REQUIRED: N/A
PROVIDED: N/A

B. NORTHWEST: OFFICE ADJACENT UNDEVELOPED (L3 BUFFER), LIGHT INDUSTRIAL (L3 BUFFER), HEAVY COMMERCIAL (L3 BUFFER), LIGHT COMMERCIAL (L2 BUFFER)
15FT @ L3 (1 CLASS A PER 40LF) = 815 LF/40 = 21 CLASS A OR 42 CLASS B TREES
REQUIRED: 6' SCREEN & 21 CLASS A TREES OR 42 CLASS B TREES
PROVIDED: 6' PRIVACY FENCE & 21 CLASS A TREES

10FT @ L2 (1 CLASS A PER 40LF) = 533 LF/40 = 14 CLASS A OR 28 CLASS B TREES
REQUIRED: 3' SCREEN & 14 CLASS A TREES OR 28 CLASS B TREES
PROVIDED: 6' PRIVACY FENCE & 14 CLASS A TREES

C. SOUTHWEST: OFFICE ADJACENT LIGHT COMMERCIAL (L2 BUFFER)
10FT @ L2 (1 CLASS A PER 40LF) = 335 LF/40 = 9 CLASS A OR 18 CLASS B TREES
REQUIRED: 3' SCREEN & 9 CLASS A OR 18 CLASS B TREES
PROVIDED: 6' PRIVACY FENCE & 9 CLASS A TREES

D. SOUTHEAST: OFFICE ADJACENT LIGHT INDUSTRIAL (L3 BUFFER)
15FT @ L3 (1 CLASS A PER 40LF) = 1174 LF/40 = 30 CLASS A OR 60 CLASS B TREES
REQUIRED: 6' SCREEN & 30 CLASS A OR 60 CLASS B TREES
PROVIDED: 6' PRIVACY FENCE & 30 CLASS A TREES

STREET YARD

A. CONTINUOUS 3H SCREEN REQUIRED BETWEEN SIDEWALK AND PARKING
REQUIRED SCREEN: NONE- NO EXISTING SIDEWALK

B. (1) CLASS A TREE PER 40 LINEAR FEET OR EQUIVALENT
375 LF OF FRONTAGE/40 LF = 10 CLASS A TREES OR 20 CLASS B TREES
REQUIRED TREES: 10 CLASS A TREES OR 20 CLASS B TREES
PROVIDED: 10 CLASS A TREES

- LANDSCAPE ORDINANCE STANDARDS**
- ALL LANDSCAPING SHALL BE INSTALLED IN ACCORDANCE WITH THE RULES OF GOOD ARBORICULTURAL PRACTICE AS SET FORTH BY THE ANSI A300 AND BY THE LOUISIANA NURSERYMAN'S MANUAL FOR THE ENVIRONMENTAL HORTICULTURE INDUSTRY, LATEST EDITION, AS PUBLISHED BY THE LOUISIANA NURSERY AND LANDSCAPE ASSOCIATION, AND CURRENTLY IN EFFECT AT THE TIME OF SUCH WORK.
 - PLANT MATERIAL SHALL BE TRUE TO NAME, VARIETY AND SIZE AND SHALL CONFORM TO ALL APPLICABLE PROVISIONS OF THE AMERICAN STANDARDS FOR NURSERY STOCK, LATEST EDITION. ALL LANDSCAPING SHALL BE INSTALLED IN A SOUND MANNER AND IN ACCORDANCE WITH ACCEPTED STANDARDS OF THE LOUISIANA NURSERYMAN'S MANUAL FOR THE ENVIRONMENTAL HORTICULTURE INDUSTRY.
 - TREES AND SHRUBS SELECTED FOR PLANTING SHALL MEET THE MINIMUM REQUIREMENTS PROVIDED IN THE AMERICAN STANDARD FOR NURSERY STOCK, ANSI Z60.1, LATEST EDITION AS PUBLISHED BY THE AMERICAN NURSERY AND LANDSCAPE ASSOCIATION.
 - PLANT MATERIALS SHALL BE COLD HARDY FOR THE SPECIFIC LOCATION WHERE THEY ARE TO BE PLANTED.
 - PLANT MATERIALS SHALL BE ABLE TO SURVIVE ON NATURAL RAINFALL ONCE ESTABLISHED WITH NO LOSS OF HEALTH.
 - ALL PLANT HEIGHTS SHALL BE MEASURED FROM THE TOP OF THE ROOT BALL TO THE TIP OF THE HIGHEST BRANCH.
 - CLASS "A" TREES AND STREET YARD TREES:
 - ALL SINGLE TRUNK TREES SHALL HAVE A MINIMUM TWO-INCH CALIPER AND MEASURE A MINIMUM OF EIGHT FEET TALL AT TIME OF PLANTING.
 - MULTI-TRUNK TREES SHALL HAVE MAIN STEMS WITH A MINIMUM ONE AND ONE-HALF INCH CALIPER PER TRUNK, A MINIMUM OF THREE MAIN STEMS, AND MEASURE A MINIMUM OF TEN FEET TALL AT TIME OF PLANTING.
 - CLASS "B" TREES:
 - ALL SINGLE TRUNK TREES SHALL HAVE A MINIMUM ONE AND ONE-HALF INCH CALIPER AND MEASURE A MINIMUM OF EIGHT FEET TALL AT TIME OF PLANTING.
 - MULTI-TRUNK TREES SHALL HAVE MAIN STEMS WITH A MINIMUM ONE-INCH CALIPER PER TRUNK, A MINIMUM OF THREE MAIN STEMS, AND MEASURE A MINIMUM OF FIVE FEET TALL AT TIME OF PLANTING.
 - CLASS "C" TREES:
 - ALL SINGLE TRUNK TREES SHALL HAVE A MINIMUM ONE AND ONE-HALF INCH CALIPER AND MEASURE A MINIMUM OF FIVE FEET TALL AT TIME OF PLANTING.
 - MULTI-TRUNK TREES SHALL HAVE MAIN STEMS WITH A MINIMUM ONE-INCH CALIPER PER TRUNK, A MINIMUM OF THREE MAIN STEMS, AND MEASURE A MINIMUM OF FIVE FEET TALL AT TIME OF PLANTING.
 - SHRUBS:
 - SHRUBS SHALL BE A MINIMUM OF 20 INCHES IN HEIGHT IN A MINIMUM THREE GALLON CONTAINER, UNLESS THEY ARE PLANTED AS A SCREEN FOR AN L3 BUFFER. WHEN PLANTED AS A SCREEN FOR AN L2 BUFFER OR A PARKING LOT, THE MAXIMUM SPACING FOR 20 INCH HIGH SHRUBS SHALL BE 36 INCHES ON CENTER. SHRUBS PLANTED AS AN L3 BUFFER SHALL BE A MINIMUM OF FOUR FEET IN HEIGHT.
 - WHEN PLANTED AS AN L3 BUFFER, THE MAXIMUM SPACING FOR FOUR-FOOT HIGH SHRUBS SHALL BE 36 INCHES ON CENTER.
 - SPACING FOR OTHER REQUIRED PLANT MATERIAL SHALL BE DETERMINED BY THE DEVELOPMENT DIRECTOR.
 - IRRIGATION AND WATERING STANDARD:
 - A WATER SOURCE SHALL BE SUPPLIED WITHIN TWO HUNDRED (200) FEET OF ALL PLANTING BEDS OR A PERMANENT IN-GROUND IRRIGATION SYSTEM SHALL BE PROVIDED.
 - MAINTENANCE:
 - PROPERTY OWNERS AND THEIR AGENTS SHALL BE RESPONSIBLE FOR PROVIDING, PROTECTING, AND MAINTAINING ALL REQUIRED LANDSCAPING IN A HEALTHY AND GROWING CONDITION, REPLACING DEAD OR DAMAGED VEGETATION, AND KEEPING ALL LANDSCAPED AREAS FREE OF REFUSE AND DEBRIS. PROPERTY OWNERS AND THEIR AGENTS SHALL BE RESPONSIBLE FOR PROVIDING, PROTECTING, AND MAINTAINING ALL LANDSCAPING WITHIN THE ADJUTING RIGHT-OF-WAY.

- GENERAL PLANTING NOTES**
- LOCATE ALL UTILITIES ON SITE PRIOR TO COMMENCING WORK. ANY DAMAGE DONE TO EXISTING OR NEW UTILITIES SHALL BE REPAIRED OR REPLACED AT NO ADDITIONAL COST TO OWNER.
 - PLANTS SHALL BE WELL FORMED, NO. 1 GRADE OR BETTER NURSERY STOCK AND SHALL MEET THE APPLICABLE STANDARDS NOTED HEREIN AND SHALL BE SUBJECT TO REJECTION BY THE LANDSCAPE ARCHITECT.
 - STAKE OUT ALL TREE LOCATIONS FOR APPROVAL BY THE OWNER'S REPRESENTATIVE PRIOR TO INSTALLATION. LOCATE ALL TREES AS SHOWN ON PLAN.
 - COORDINATE WORK WITH THE WORK OF OTHER TRADES ON THE SITE.
 - ENTIRE SITE SHALL BE GRADED TO FINISH GRADE PRIOR TO SCHEDULING PLANTING INSTALLATION.
 - PLANTS SHALL BE SPECIMEN QUALITY, FULL POT AND HEAD, SYMMETRICAL FOLIAGE AND BRANCHING STRUCTURE. SHRUBS SHALL BE FULL TO GROUND.
 - PLANT MATERIAL OF THE SAME SPECIES SHALL BE MATCHING IN CHARACTER AND SIZE, OBTAINED FROM THE SAME SOURCE.
 - ANY CHANGES IN PLANT MATERIAL, SIZE, QUANTITY, SPECIES OR VARIETY MUST BE APPROVED BY THE OWNER AND/OR LANDSCAPE ARCHITECT PRIOR TO INSTALLATION.
 - INSTALLATION MUST BE COMPLIANT WITH LANDSCAPE ORDINANCE STANDARDS.

PLANT SCHEDULE

SYMBOL	QTY	BOTANICAL NAME	COMMON NAME	CONT	HT	CLASS
TREES						
	2	Acer palmatum 1.5" cal.	Japanese Maple	30 gal	7' ht	A
	13	Acer rubrum 'HOSR' TM 2" cal.	Summer Red Maple	30 gal	8' ht	A
	16	Magnolia virginiana australis 1.5" cal.	Sweetbay Magnolia	30 gal	8' ht	B
	54	Quercus phellos 2" cal.	Willow Oak	30 gal	8' ht	A
	3	Quercus virginiana 4"-5" cal.	Southern Live Oak	100 gal	10' ht	A
	9	Taxodium ascendens 2" cal.	Pond Cypress	30 gal	8' ht	A
	26	Ulmus americana 'Princeton' 2" cal.	Princeton American Elm	30 gal	8' ht	A
SHRUBS						
	2,158	Carex cherokeensis	Cherokee Sedge	1 gal	12" ht	
	316	Distylium x 'PIIDIST-III' TM	Coppertone Distylium	3 gal	24" ht	
	14	Distylium x 'PIIDIST-IV' TM	Linebacker Distylium	15 gal	36" ht	
	485	Juniperus horizontalis 'Andorra'	Andorra Juniper	3 gal	12" ht	
	34	Podocarpus macrophyllus	Japanese Yew	15 gal	36" ht	
	56	Rosa x 'Meisweldom'	Sweet Drift Rose	3 gal	12" ht	
GROUND COVERS						
	177,056 sf	Cynodon dactylon	Bermuda Grass Seed	Hydromulch		
	54,855 sf	Cynodon dactylon	Bermuda Grass Sod	Sod		
	180	Liriope muscari 'Big Blue'	Big Blue Liriope	1 gal.	6" ht	12" o.c.
	165	Seasonal Color	Annuals	4" pot		8" o.c.

NOTE:
LANDSCAPE ARCHITECT SHALL INSPECT LANDSCAPING FOLLOWING INSTALLATION TO CERTIFY COMPLIANCE WITH APPROVED PLAN.

WTD ARCHITECTURE
WTD ARCHITECTURE
11019 Perkins Road, Suite C
Baton Rouge, Louisiana 70810
Office: 225-412-8855
www.wtdarchitecture.com

MKE ARCHITECTS
MKE ARCHITECTS
9800 Airline Highway, Suite 217
Baton Rouge, Louisiana 70816
Office: 225-412-0046
www.mkearchitects.com

Consultants:
ANGEL'S LANDSCAPE GROUP
ANGEL'S LANDSCAPE GROUP
13820 Airline Highway
Baton Rouge, LA 70817
Tel: 225.753.5296
P.O. Box 88716
Baton Rouge, LA 70819

The Newtron Group
New Campus Corporate Headquarters
13820 Airline Highway
Baton Rouge, LA 70817

Phase: Bid Documents
Date: 10-26-23
Revisions:



Professional Seal
Scale: 1" = 60'-0"
Sheet Description: Landscape Site Plan

North
L1.00

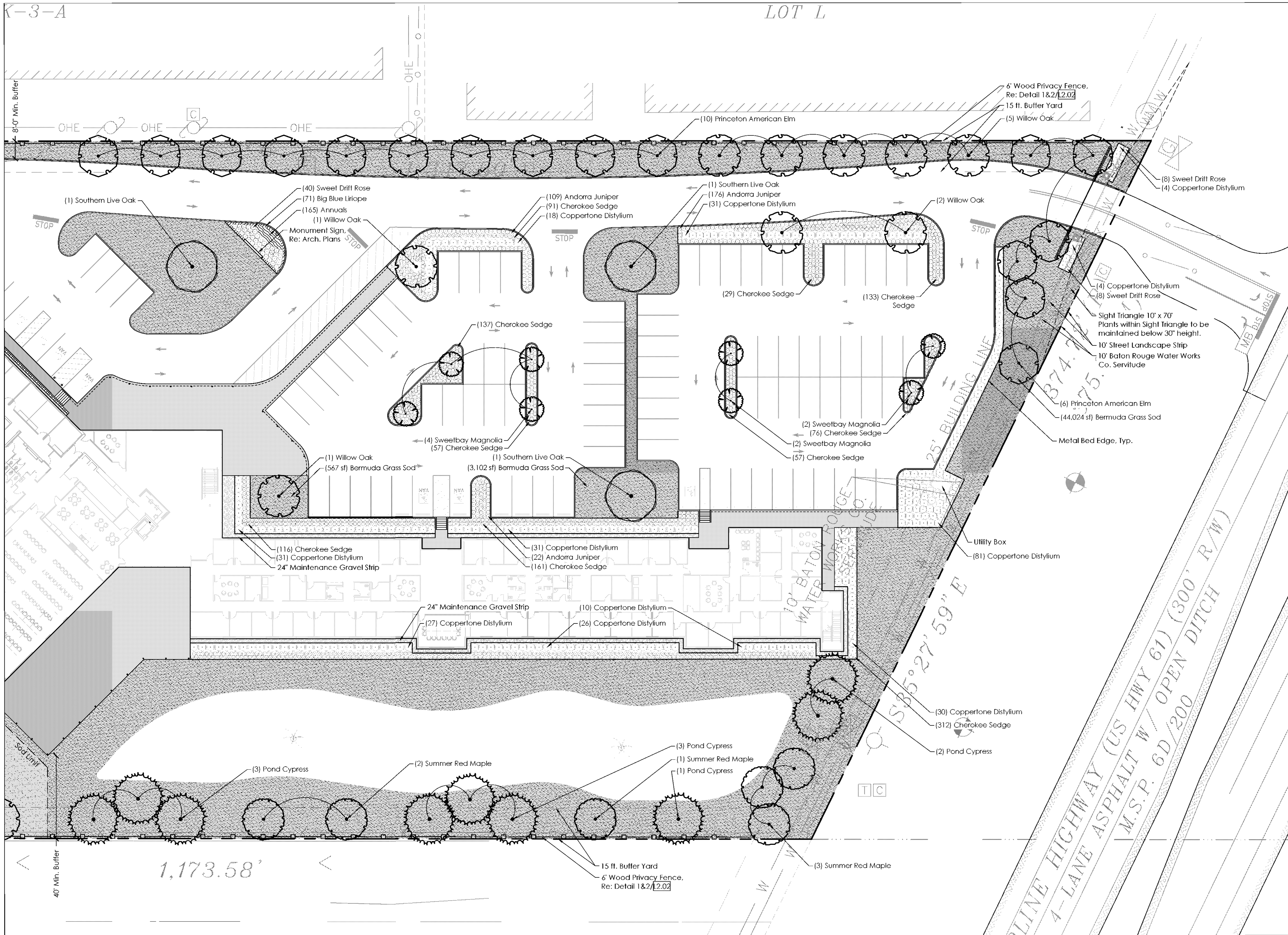

WTD
ARCHITECTURE
 WTD ARCHITECTURE
 11019 Perkins Road, Suite C
 Baton Rouge, Louisiana 70810
 Office: 225-412-4655
 www.wtdarchitecture.com

MKE
ARCHITECTS
 MKE ARCHITECTS
 9800 Airline Highway, Suite 217
 Baton Rouge, Louisiana 70816
 Office: 225-412-4948
 www.mkearchitects.com

Consultants:
ANGEL'S LANDSCAPE GROUP
 ANGEL'S LANDSCAPE GROUP
 1305 S. 10th St.
 P.O. Box 8715
 Baton Rouge, LA 70819
 Tel: 225-753-5296

The Newtron Group
 New Campus Corporate Headquarters
 13820 Airline Highway
 Baton Rouge, LA, 70817

Phase: Bid Documents
 Date: 10-26-23
 Revisions:



Professional Seal
 Scale: 1" = 20'-0"
 SH Description:
 Planting Plan

North
L1.01

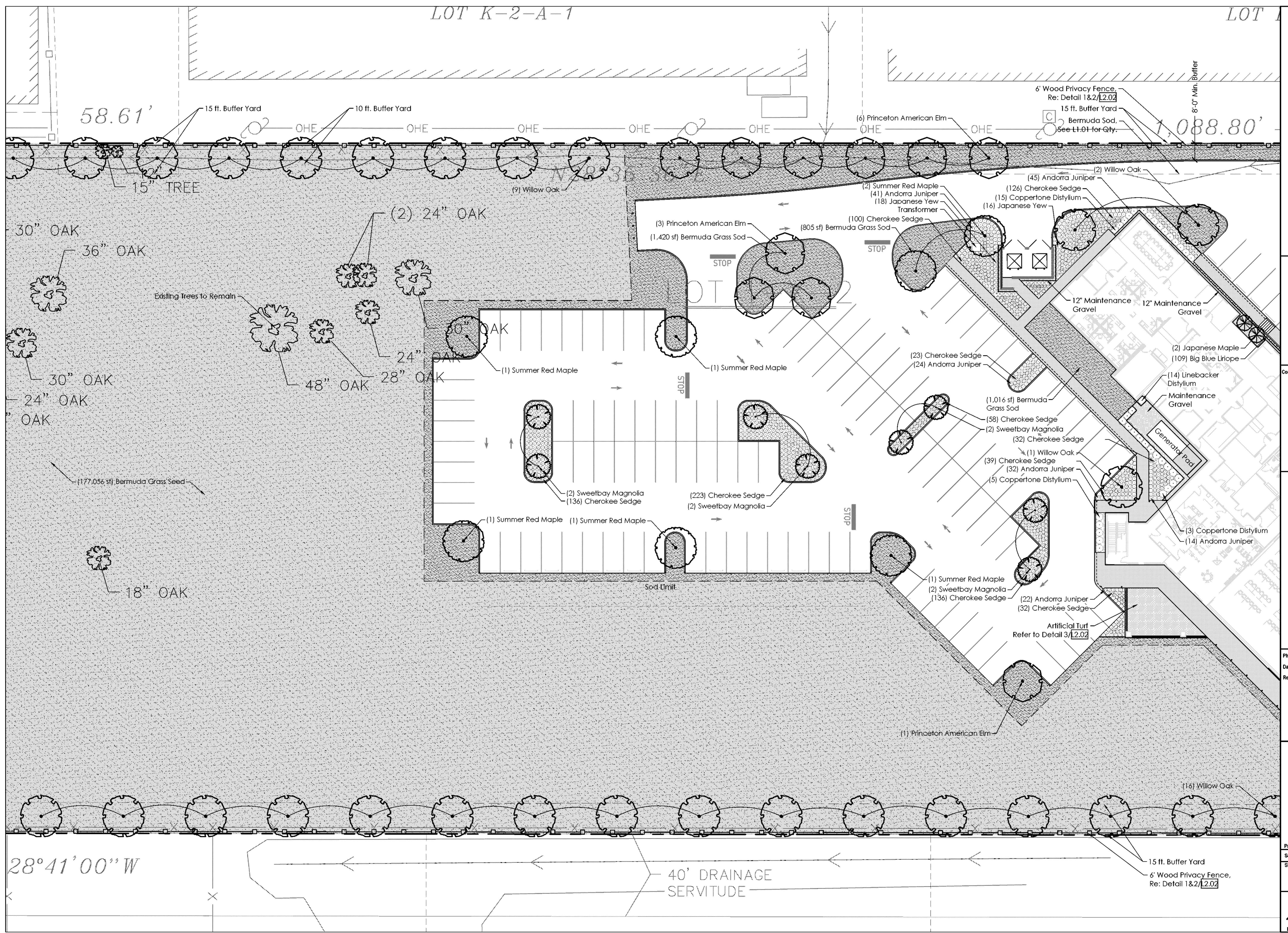

WTD
ARCHITECTURE
 WTD ARCHITECTURE
 11019 Perkins Road, Suite C
 Baton Rouge, Louisiana 70810
 Office: 225-412-8555
 www.wtdarchitecture.com

MKE
ARCHITECTS
 MKE ARCHITECTS
 9800 Airline Highway, Suite 217
 Baton Rouge, Louisiana 70816
 Office: 225-412-0646
 www.mkearchitects.com

ANGEL'S LANDSCAPE GROUP
 CONSULTANTS
 ANGEL'S LANDSCAPE GROUP
 1985
 Tel: 225.753.5276
 P.O. Box 984716
 Baton Rouge, LA 70879

The Newton Group
 New Campus Corporate Headquarters
 13820 Airline Highway
 Baton Rouge, LA 70817

Phase: Bid Documents
 Date: 10-26-23
 Revisions:

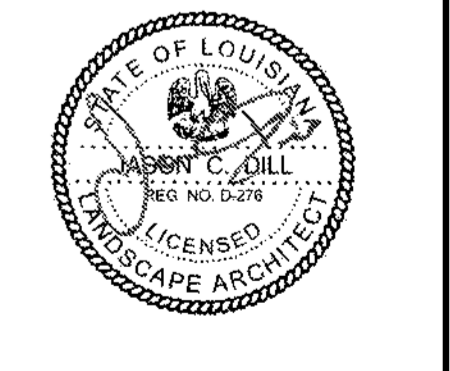

Professional Seal
 Scale: 1" = 20'-0"
 SH Description: Planting Plan



WTD ARCHITECTURE
 11019 Perkins Road, Suite C
 Baton Rouge, Louisiana 70810
 Office: 225-412-4855
 www.wtd-architecture.com

MKE ARCHITECTS
 MKE ARCHITECTS
 9800 Airline Highway, Suite 217
 Baton Rouge, Louisiana 70816
 Office: 225-412-9048
 www.mkearchitects.com

Consultants:



The Newtron Group
 New Campus Corporate Headquarters
 13820 Airline Highway
 Baton Rouge, LA, 70817

Phase: Bid Documents
 Date: 10-26-23
 Revisions:



Professional Seal
 Scale: 1" = 20'-0"
 Sht Description: **Planting Plan**

North
L1.03

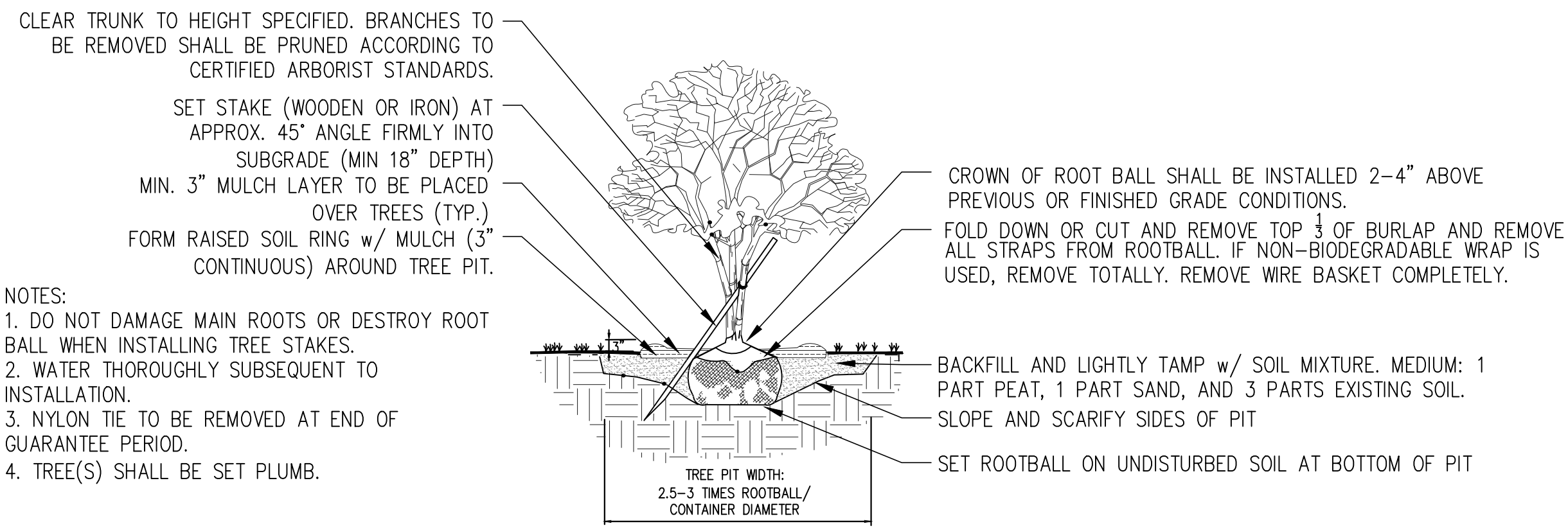

1 MULTI-TRUNK TREE PLANTING

- NOTES:
 1. DO NOT DAMAGE MAIN ROOTS OR DESTROY ROOT BALL WHEN INSTALLING TREE STAKES.
 2. WATER THOROUGHLY SUBSEQUENT TO INSTALLATION.
 3. NYLON TIE TO BE REMOVED AT END OF GUARANTEE PERIOD.
 4. TREE(S) SHALL BE SET PLUMB.

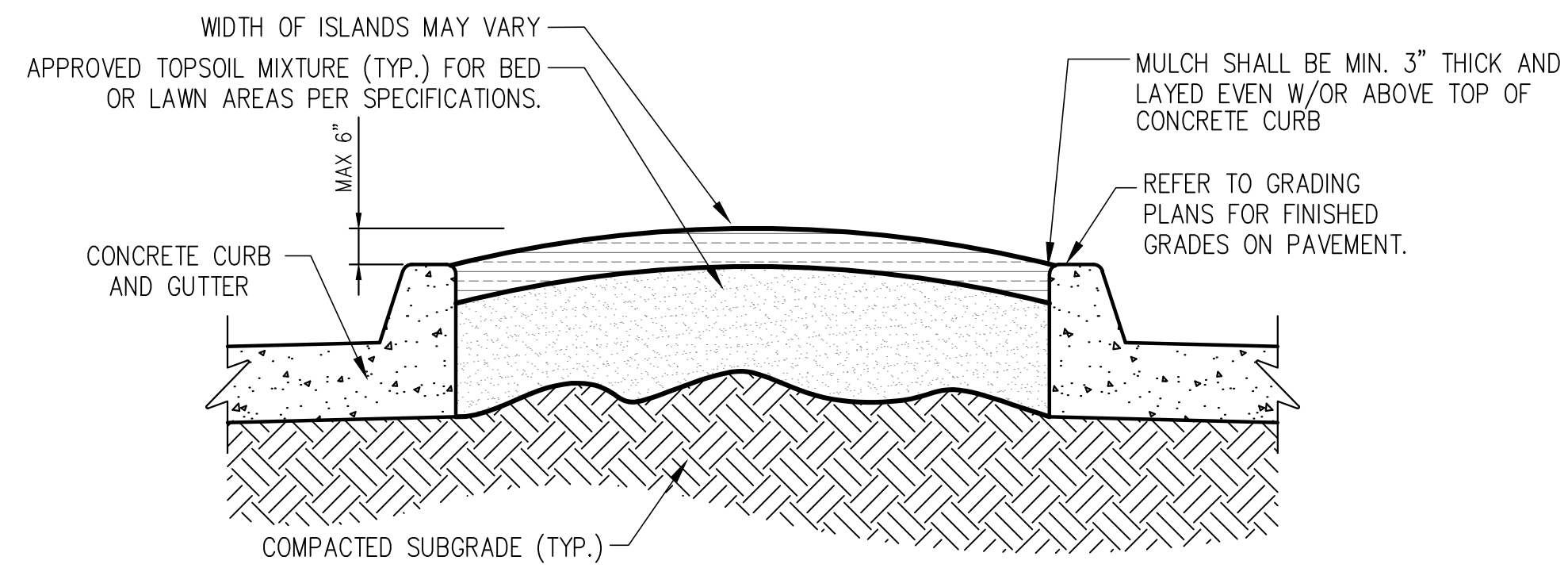

4 ISLAND MOUNDING (PLANTING APPLICATION)
 SCALE: NTS

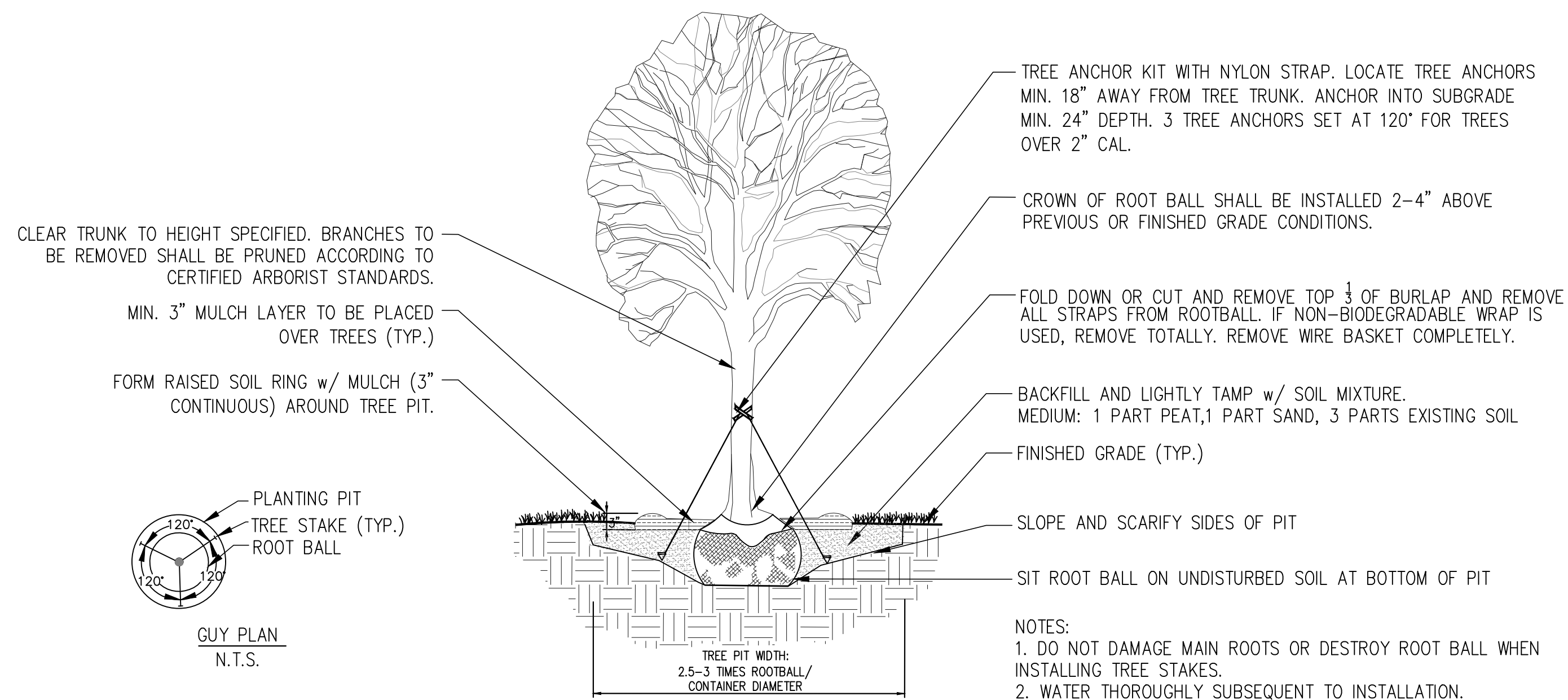

2 SINGLE-TRUNK TREE PLANTING

- NOTES:
 1. WHERE SHRUBS APPEAR IN BED AREA, 3" OF MULCH SHALL BE SPREAD OVER THE ENTIRE AREA WITHIN THE BED AS INDICATED ON THE PLANS.
 2. DO NOT PRUNE SHRUBS BEFORE ACCEPTANCE.
 3. CAREFULLY REMOVE CONTAINER FROM ROOT BALL USED FOR SHRUB(S). ANY BROKEN OR CRUMBLING ROOT BALL(S) WILL BE REJECTED.
 4. IF SHRUB IS B&B, REMOVE BURLAP FROM TOP 1/3 OF ROOT BALL OR COMPLETELY REMOVE BURLAP IF SOILS ARE POORLY DRAINED.
 5. SCARIFY ROOTBALL IF ROOT BOUND IN CONTAINER PER HORTICULTURE STANDARDS.

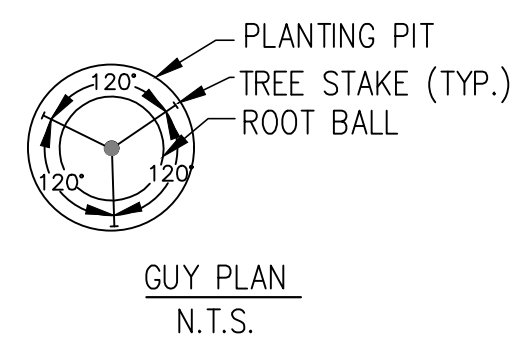

3 SHRUB PLANTING

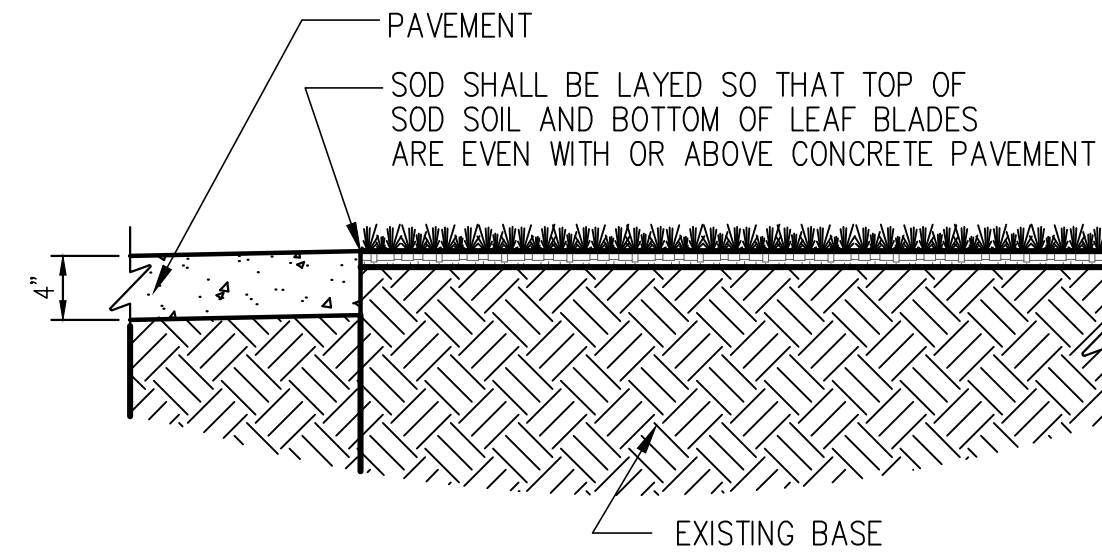
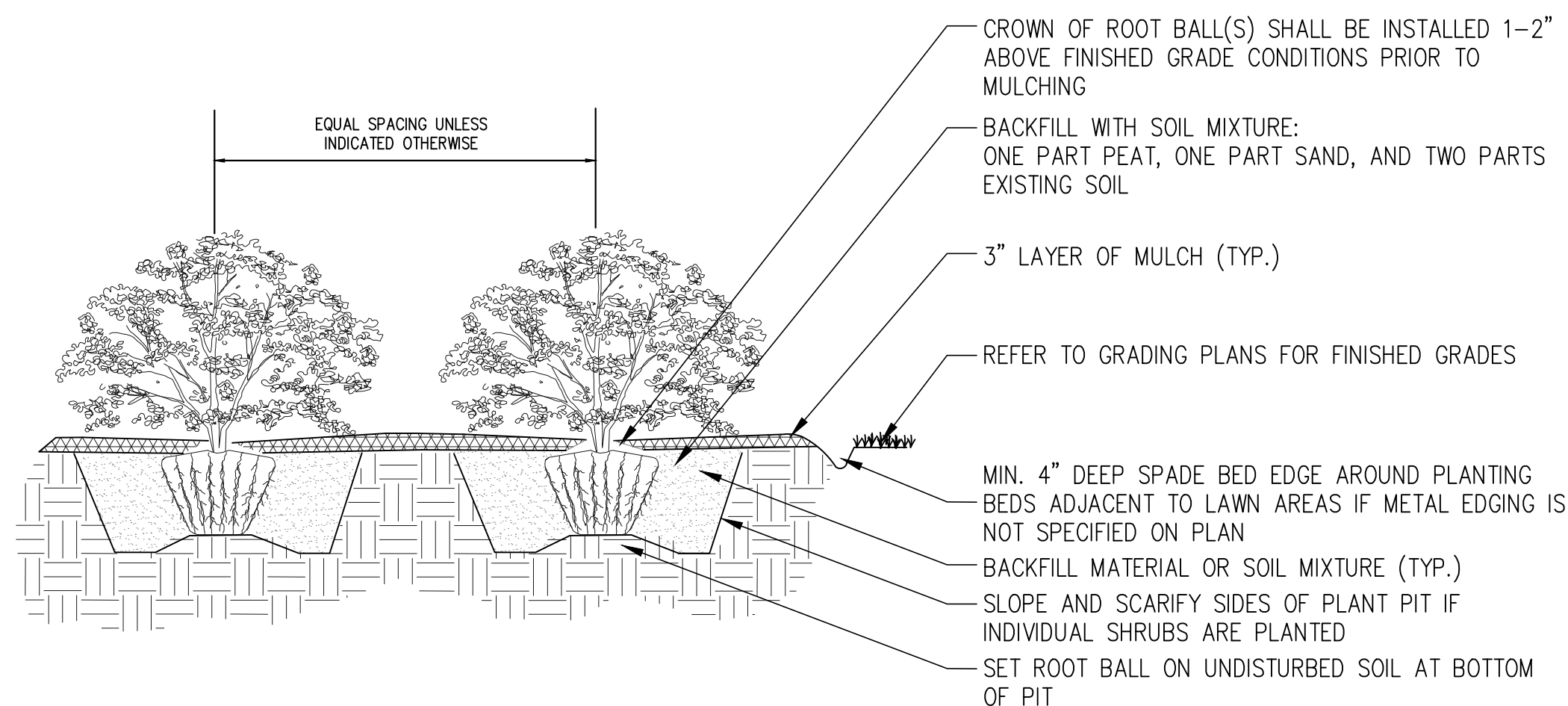

5 SOD TO PAVEMENT SECTION
 SCALE: NTS

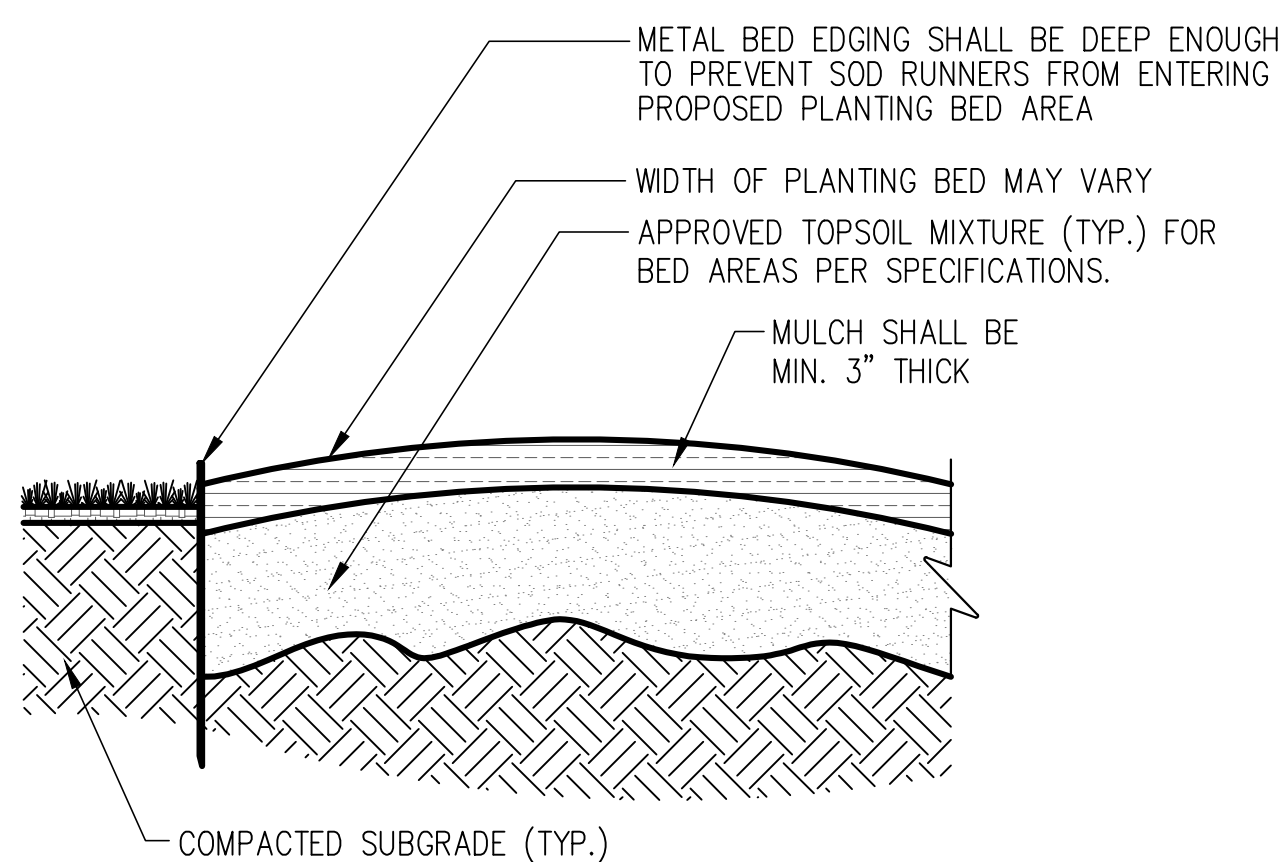

6 METAL BED EDGING
 SCALE: NTS

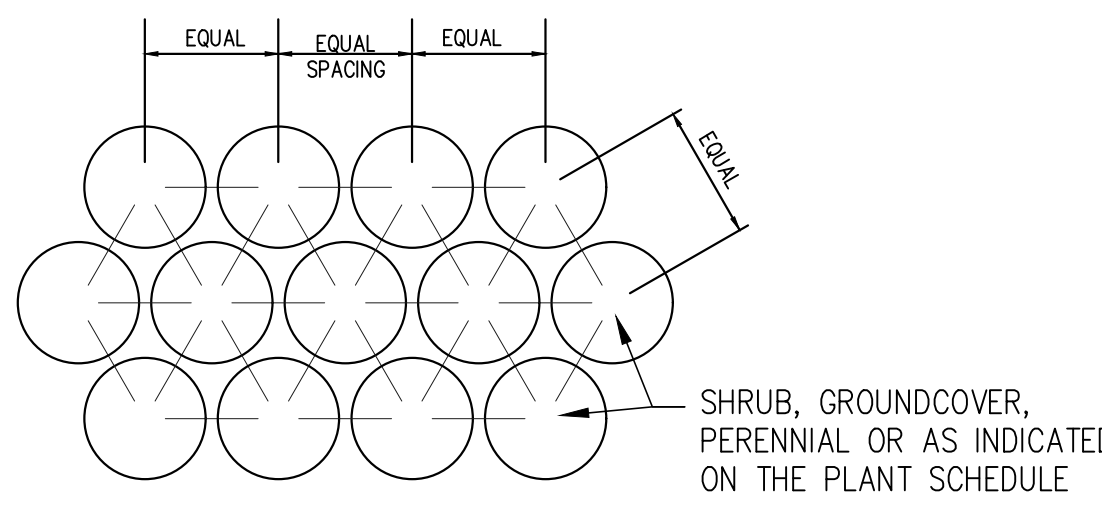

7 PLANT SPACING

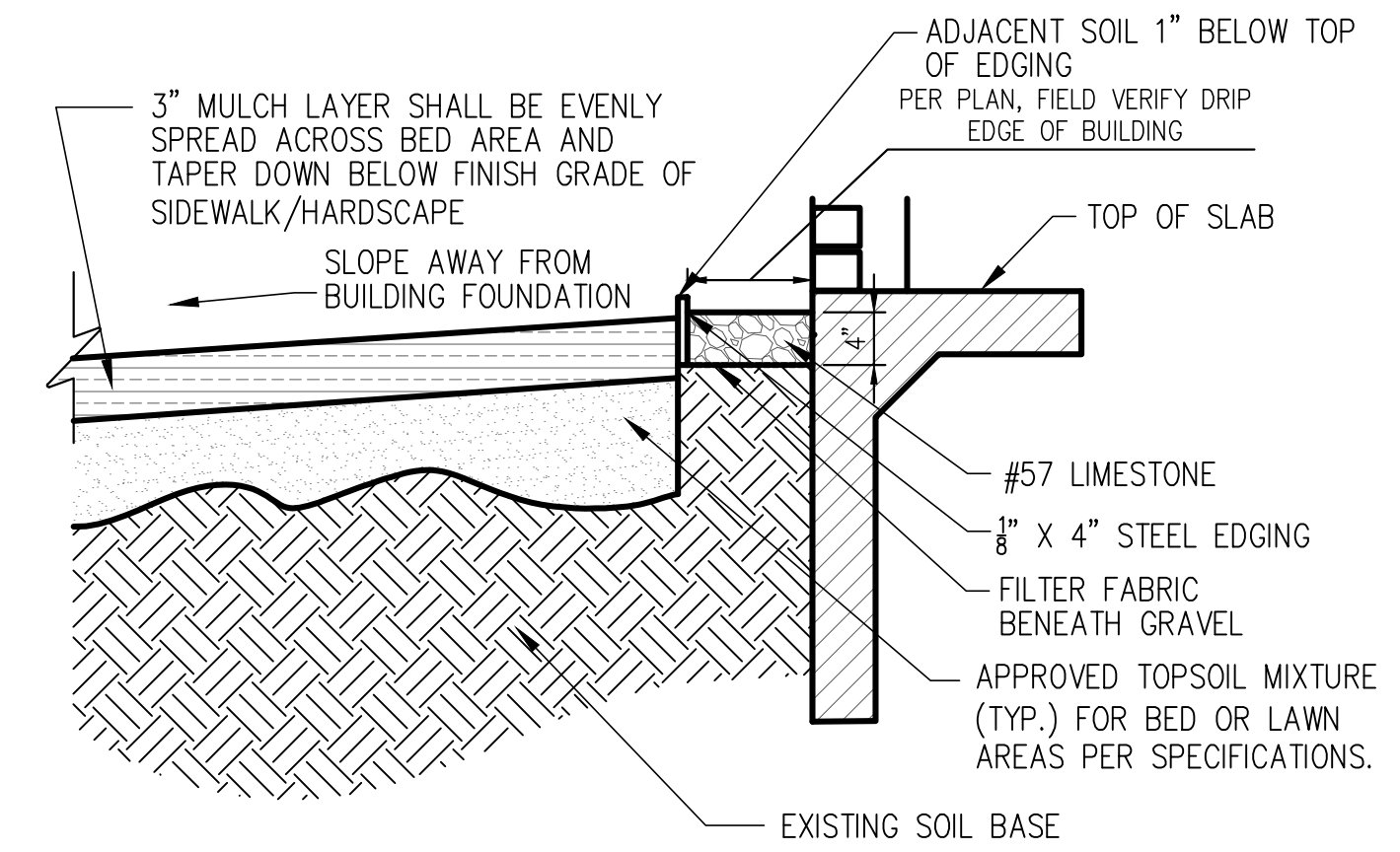

8 TYPICAL SECTION - BUILDING / LANDSCAPE BED
 SCALE: NTS

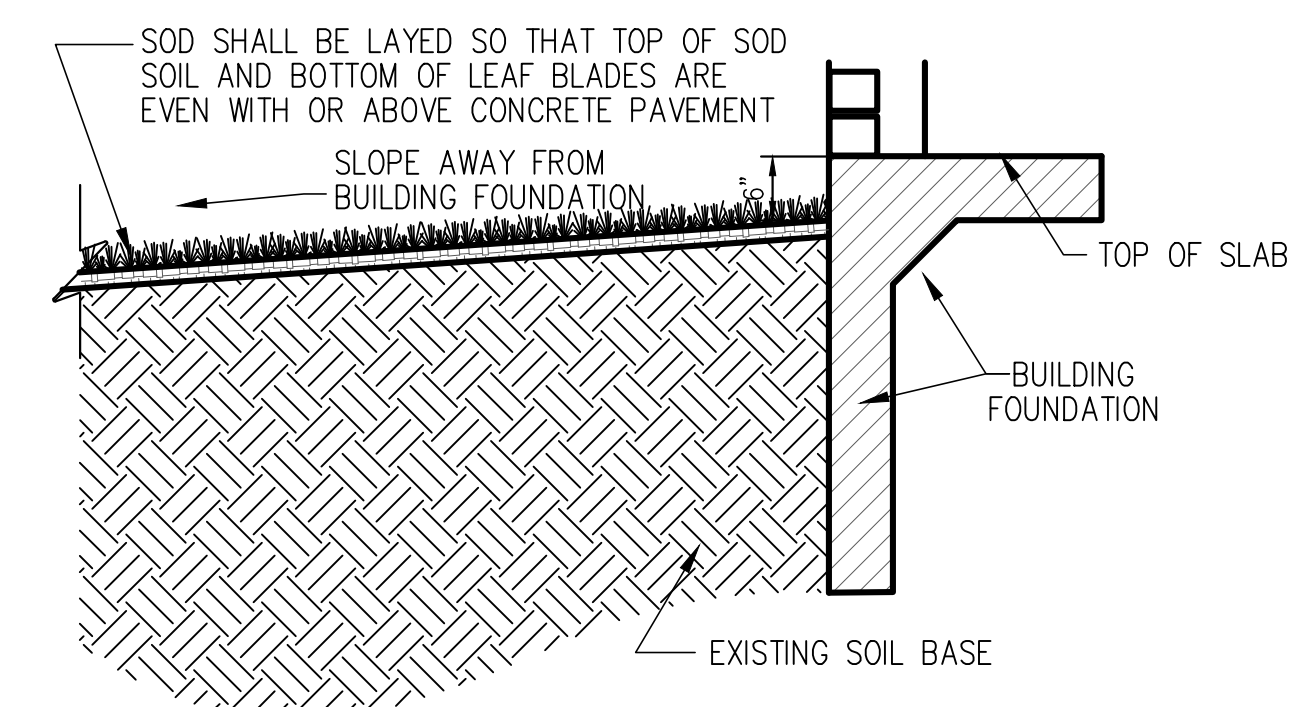

9 TYPICAL SECTION - BUILDING / SODDED LAWN
 SCALE: NTS

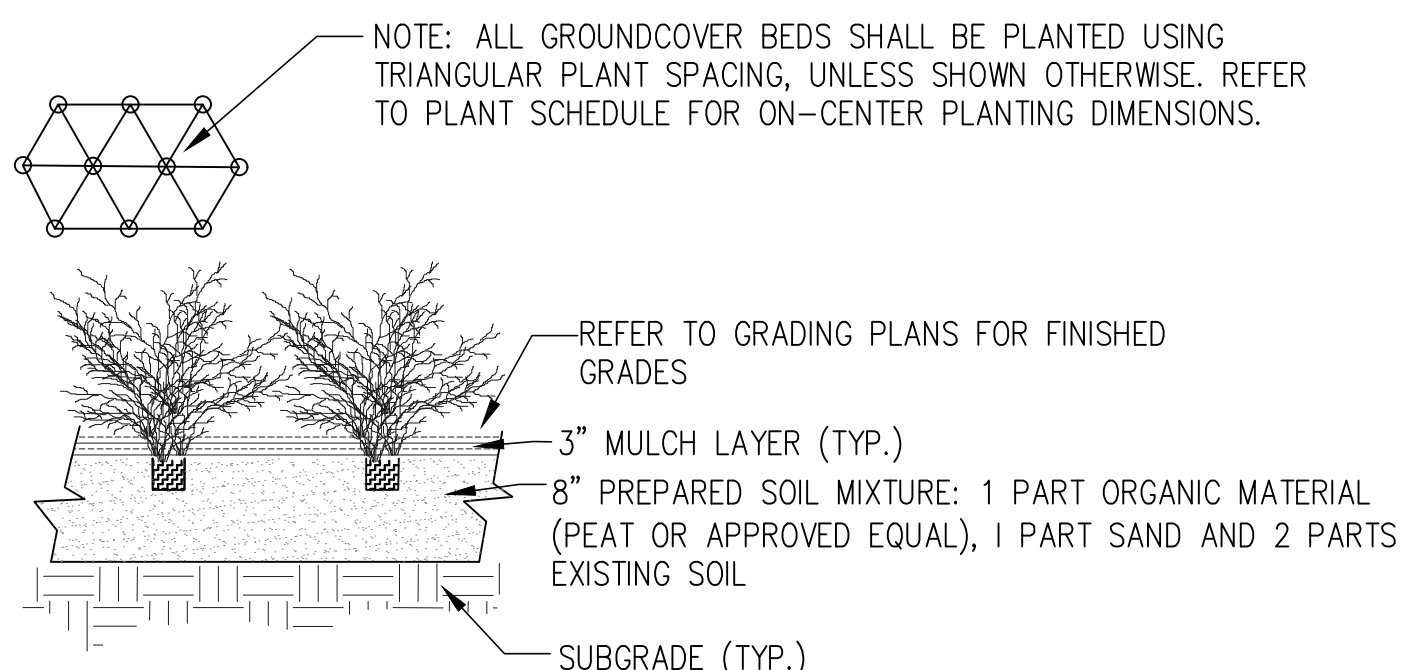

10 GROUNDCOVER PLANTING
 SCALE: NTS



WTD ARCHITECTURE
 11019 Perkins Road, Suite C
 Baton Rouge, Louisiana 70810
 Office: 225-412-4855
 www.wtd-architecture.com



MKE ARCHITECTS
 9800 Airline Highway, Suite 217
 Baton Rouge, Louisiana 70816
 Office: 225-412-9048
 www.mkearchitects.com

Consultants:



The Newtron Group
 New Campus Corporate Headquarters
 13820 Airline Highway
 Baton Rouge, LA, 70817

Phase: Bid Documents
 Date: 10-26-23
 Revisions:



Professional Seal
 Scale: Per Detail
 Sht Description: Landscape Details

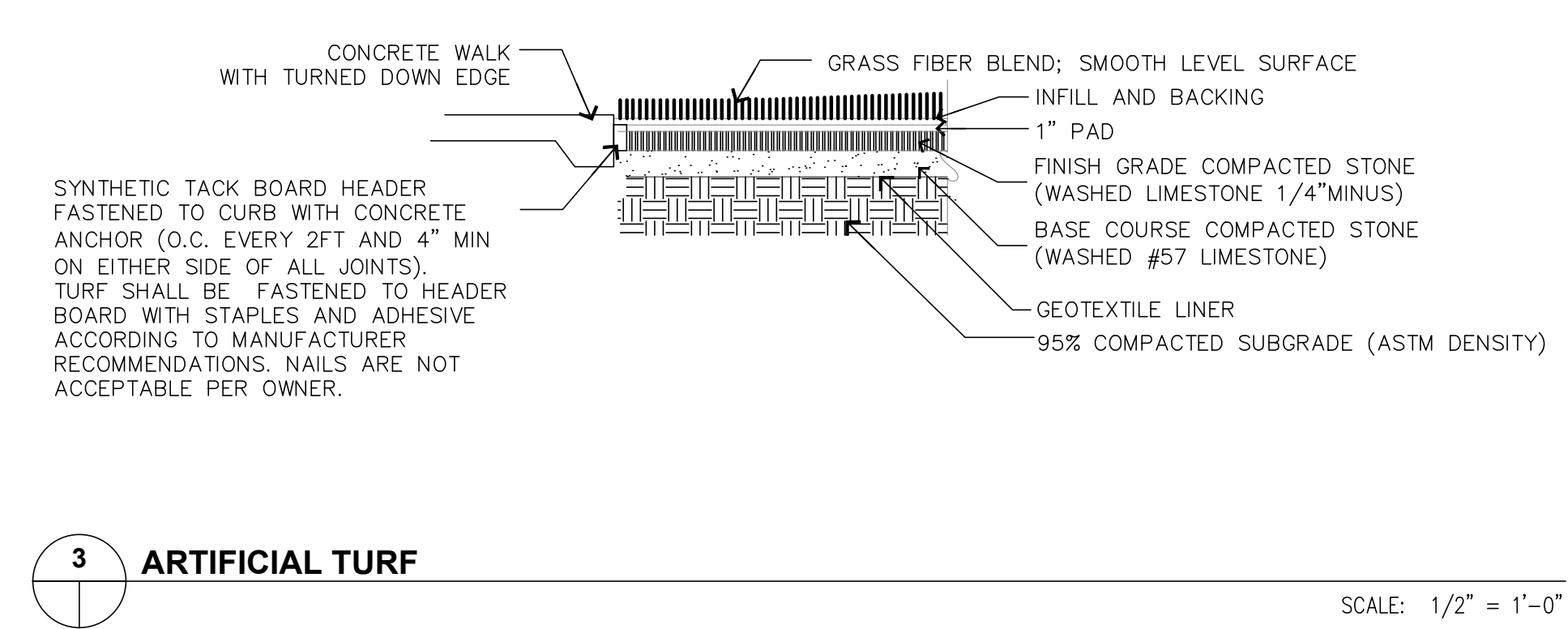
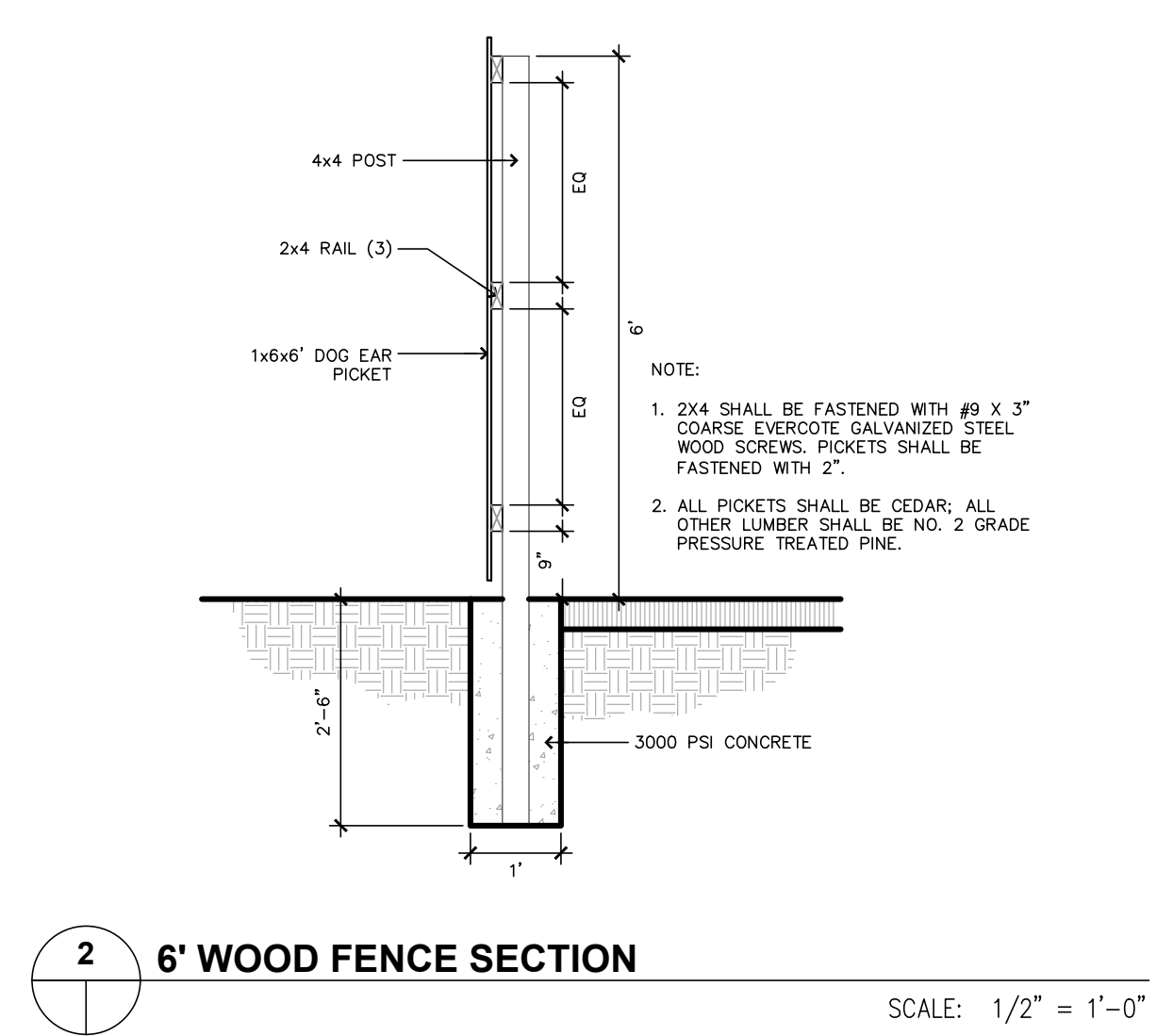
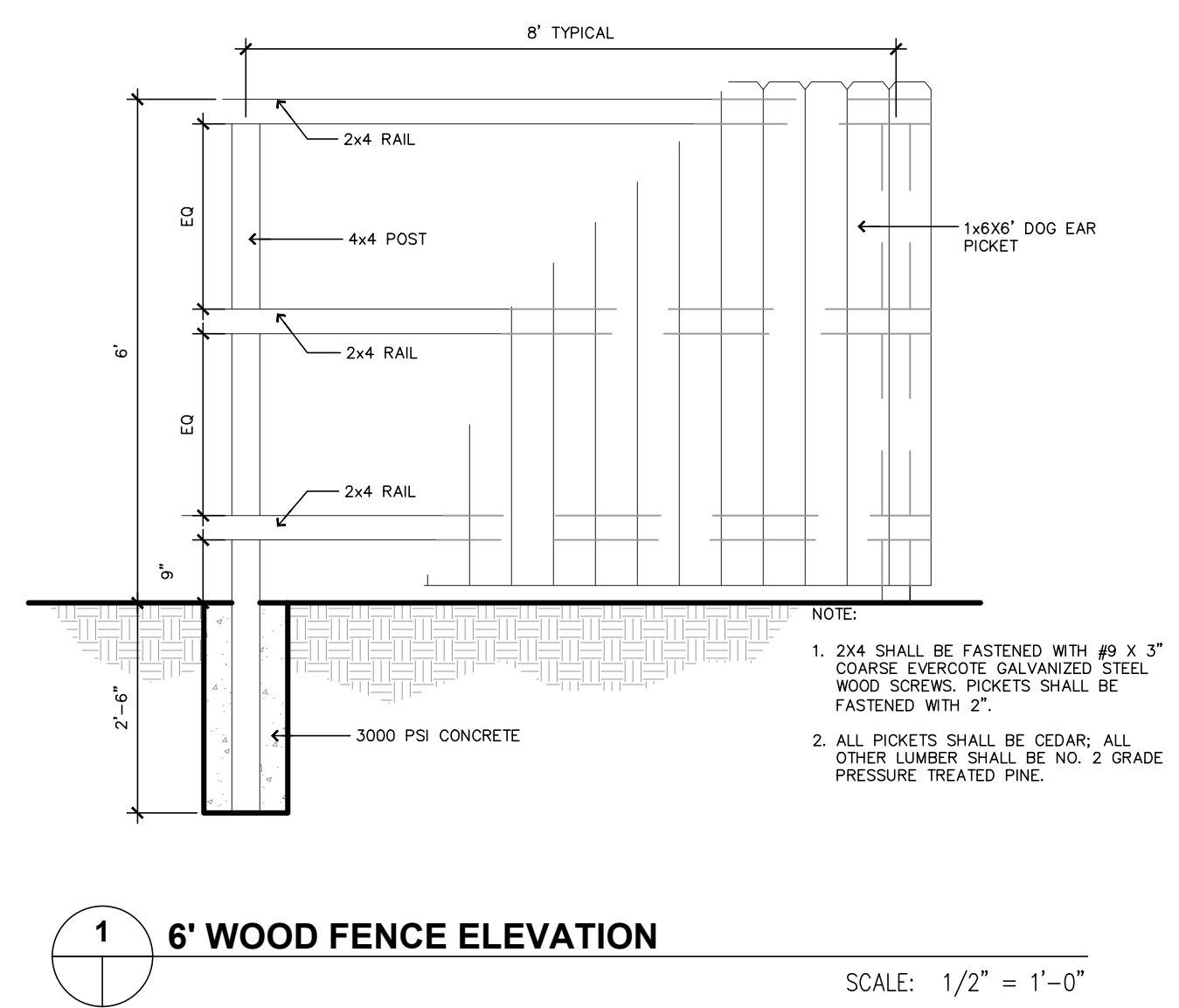

WTD ARCHITECTURE
11019 Perkins Road, Suite C
Baton Rouge, Louisiana 70810
Office: 225-412-4855
www.wtd-architecture.com



MKE ARCHITECTS
9800 Airline Highway, Suite 217
Baton Rouge, Louisiana 70816
Office: 225-412-9048
www.mkearchitects.com

Consultants:



The Newtron Group
New Campus Corporate Headquarters
13820 Airline Highway
Baton Rouge, LA, 70817

Phase: Bid Documents
Date: 10-26-23
Revisions:



Professional Seal
Scale: Per Detail
Sht Description: Landscape Details

North **L2.02**

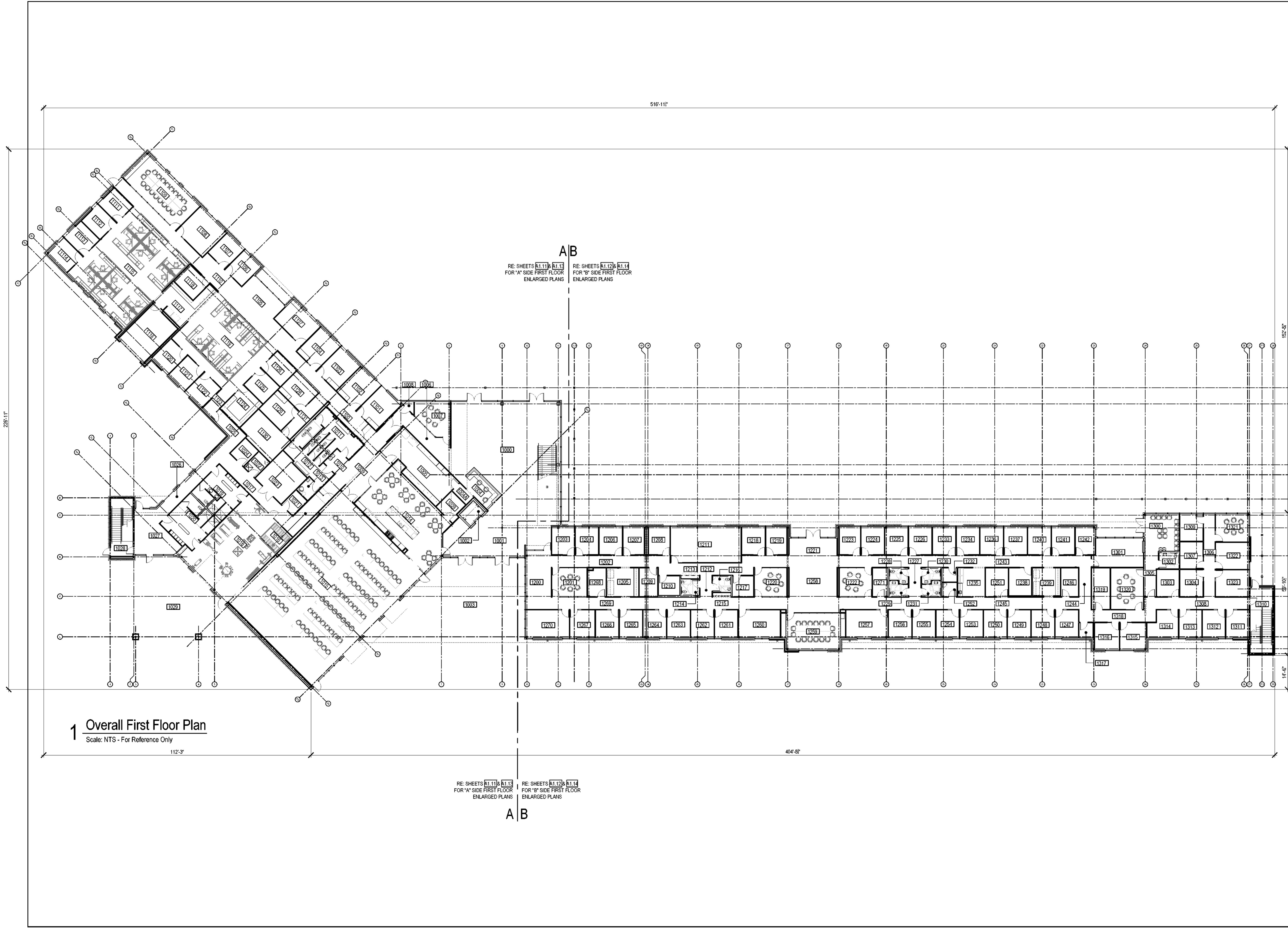

1 Overall First Floor Plan
Scale: NTS - For Reference Only

RE: SHEETS **A1.11** & **A1.13**
FOR 'A' SIDE FIRST FLOOR
ENLARGED PLANS

RE: SHEETS **A1.12** & **A1.14**
FOR 'B' SIDE FIRST FLOOR
ENLARGED PLANS

A B



WTD ARCHITECTURE
11019 Perkins Road, Suite C
Baton Rouge, Louisiana 70810
Office: 225-412-4655
www.wtd-architecture.com



MKE ARCHITECTS
9800 Airline Highway, Suite 217
Baton Rouge, Louisiana 70816
Office: 225-412-0046
www.mkearchitects.com

Key Plan:

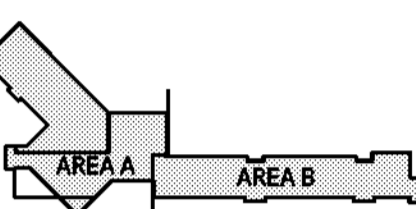

Consultants:

The Newtron Group
New Campus Corporate Headquarters
13820 Airline Highway
Baton Rouge, LA, 70817

Phase: Bid Documents
Date: 10-26-23

Revisions:



Professional Seal
Scale: **As Noted**
SM Description:
Overall First Floor Plan

North **A1.10**

WTD

ARCHITECTURE

WTD ARCHITECTURE
11019 Perkins Road, Suite C
Baton Rouge, Louisiana 70810
Office: 225-412-4855
www.wtd-architecture.com

MKE
MKE ARCHITECTS

MKE ARCHITECTS
9800 Airline Highway, Suite 217
Baton Rouge, Louisiana 70816
Office: 225-412-9048
www.mkearchitects.com

Key Plan:

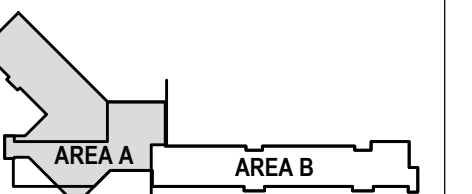

Consultants:

The Newton Group
New Campus Corporate Headquarters

13820 Airline Highway
Baton Rouge, LA, 70817

Phase: Bid Documents

Date: 10-26-23

Revisions:



Professional Seal

Scale: 3/32" = 1'-0"

SH Description:

First Floor Dimension Plan

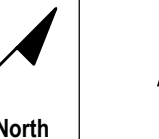

A1.11

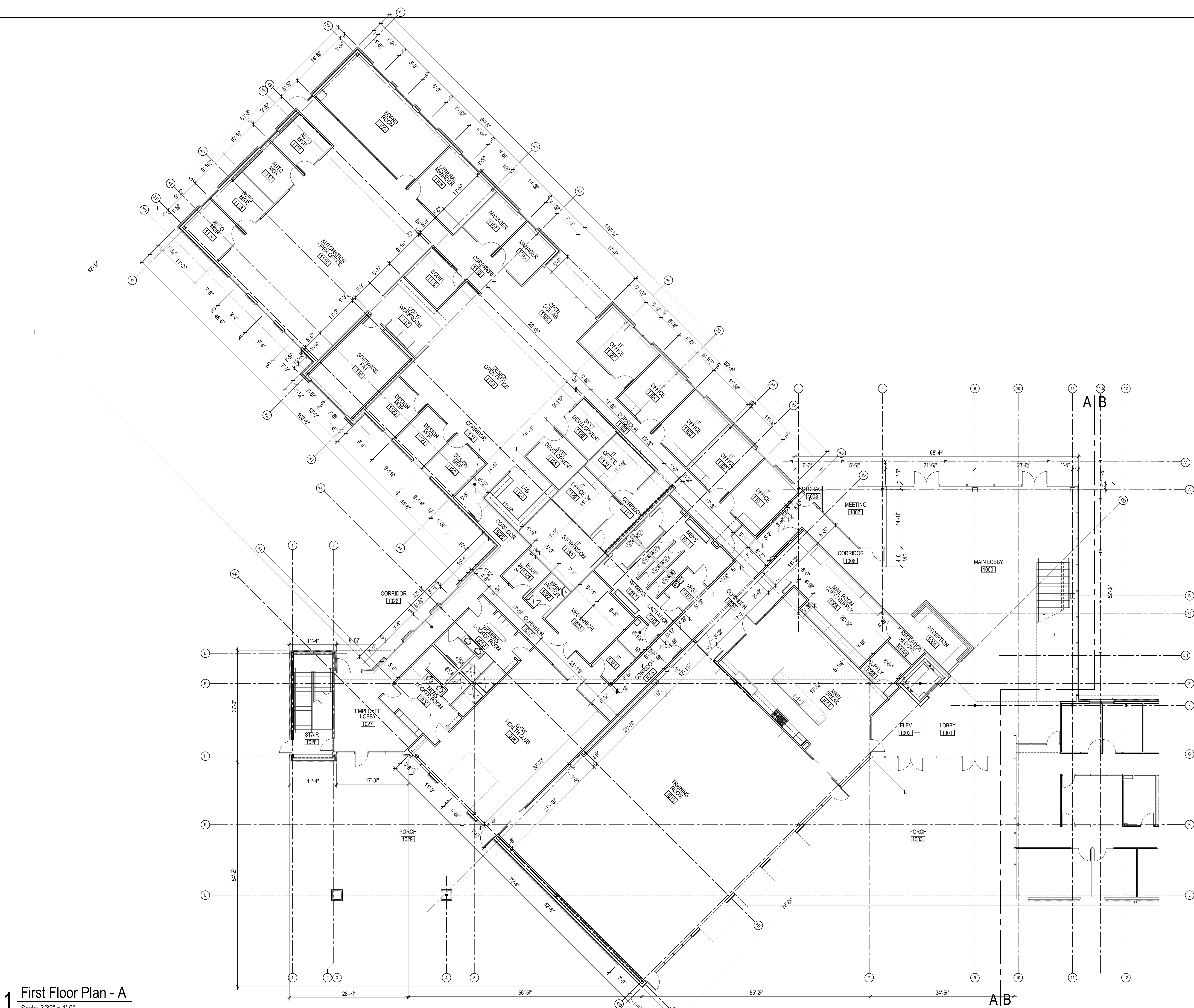

1 First Floor Plan - A
Scale: 3/32" = 1'-0"



WTD ARCHITECTURE
 11019 Perkins Road, Suite C
 Baton Rouge, Louisiana 70810
 Office: 225-412-4855
 www.wtd-architecture.com



MKE ARCHITECTS
 9800 Airline Highway, Suite 217
 Baton Rouge, Louisiana 70816
 Office: 225-412-0048
 www.mkearchitects.com

Key Plan:

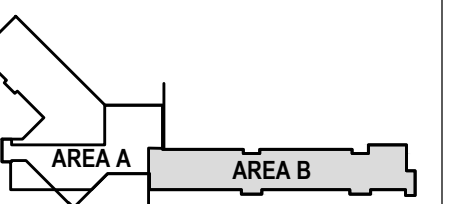

Consultants:

The Newtron Group
 New Campus Corporate Headquarters
 13500 Airline Highway
 Baton Rouge, LA 70817

Phase: Bid Documents
 Date: 10-26-23

Revisions:

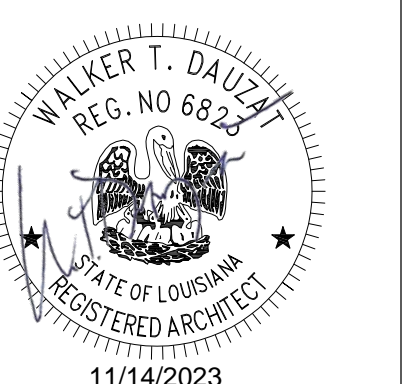

Professional Seal
 Scale: 3/32" = 1'-0"
 Sht Description: First Floor Dimension Plan

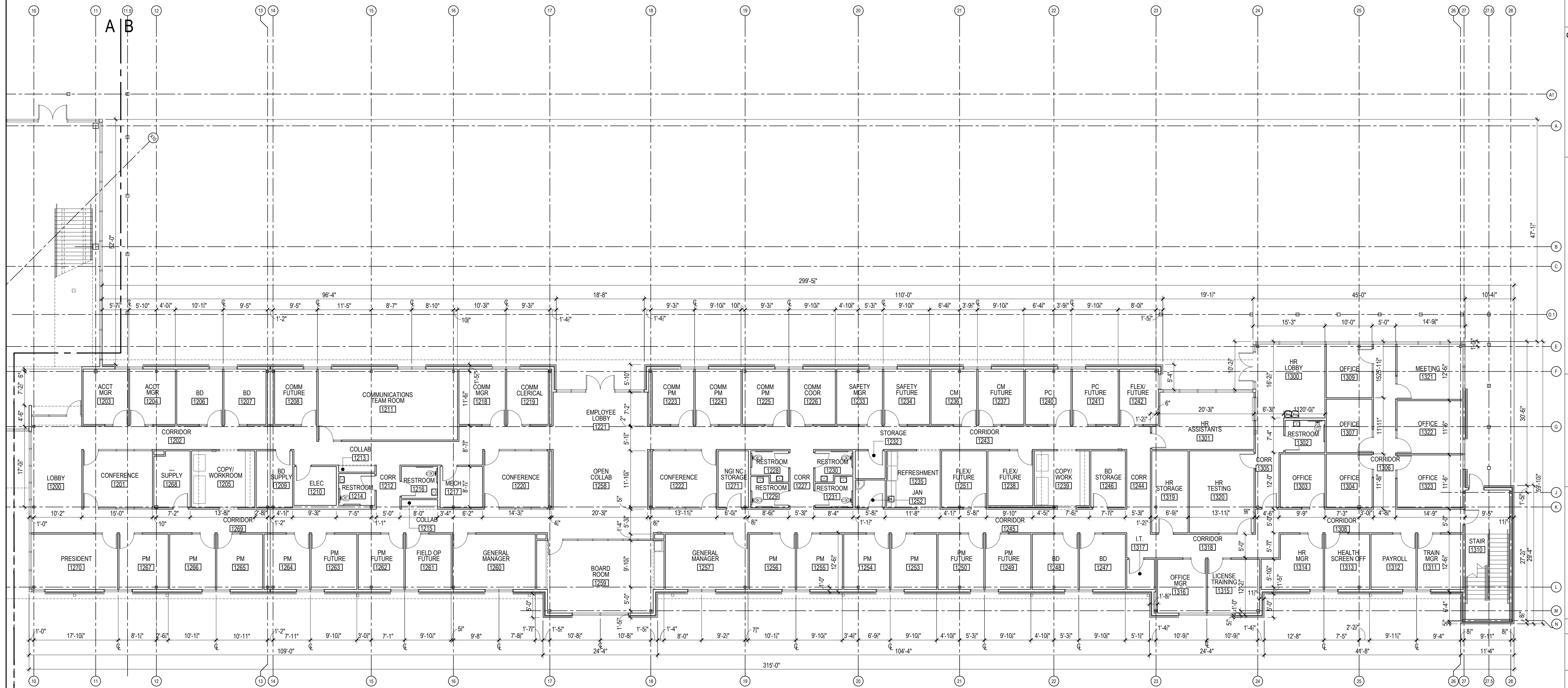

1 First Floor Plan - B
 Scale: 3/32" = 1'-0"

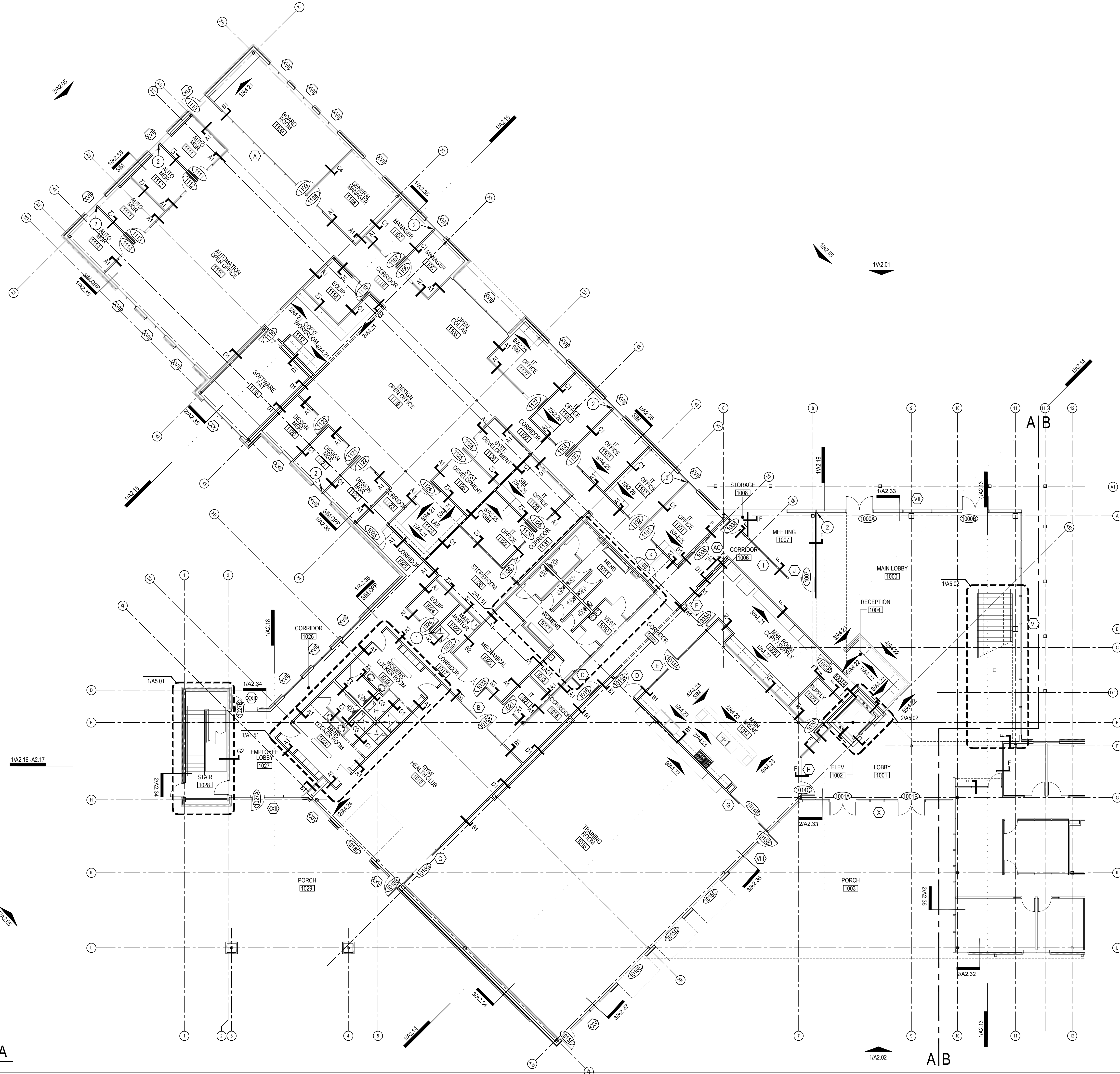

- FLOOR PLAN KEYNOTES:**
- 1 ALUMINUM WALL MOUNTED ROOF ACCESS LADDER (RE: 3/A5.03)
 - 2 GORDON MULLION MATE SERIES 30 GAP CLOSURE AT ALUMINUM STOREFRONT SYSTEM.

WTD ARCHITECTURE
 WTD ARCHITECTURE
 11019 Perkins Road, Suite C
 Baton Rouge, Louisiana 70810
 Office: 225-412-4855
 www.wtd-architecture.com

MKE ARCHITECTS
 MKE ARCHITECTS
 9800 Airline Highway, Suite 217
 Baton Rouge, Louisiana 70816
 Office: 225-412-0948
 www.mkearchitects.com

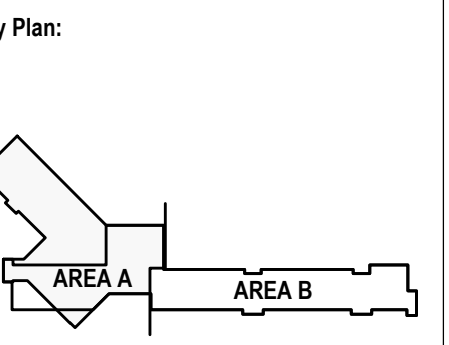

Consultants:

The Newtron Group
 New Campus Corporate Headquarters
 13820 Airline Highway
 Baton Rouge, LA, 70817

Phase: Bid Documents
 Date: 10-26-23
 Revisions:



Professional Seal
 Scale: 3/32" = 1'-0"
 SHT Description:
First Floor Reference Plan

North
A1.13

1 First Floor Plan - A
 Scale: 3/32" = 1'-0"

FLOOR PLAN KEYNOTES:

- 1 GORDON MULLION MATE SERIES 30 GAP CLOSURE AT ALUMINUM STOREFRONT SYSTEM.



WTD ARCHITECTURE
 11019 Perkins Road, Suite C
 Baton Rouge, Louisiana 70810
 Office: 225-412-4855
 www.wtd-architecture.com



MKE ARCHITECTS
 9800 Airline Highway, Suite 217
 Baton Rouge, Louisiana 70816
 Office: 225-412-9048
 www.mkearchitects.com

Key Plan:

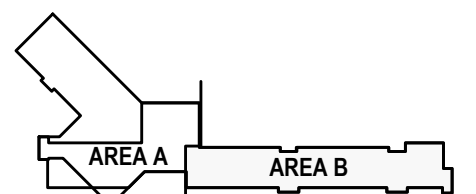

Consultants:

The Newton Group
 New Campus Corporate Headquarters
 13820 Airline Highway
 Baton Rouge, LA, 70817

Phase: Bid Documents

Date: 10-26-23

Revisions:

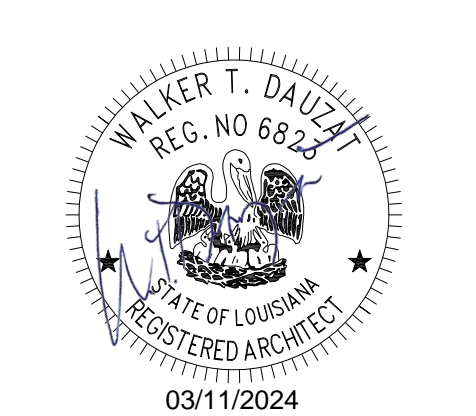

Professional Seal

Scale: 3/32" = 1'-0"

Sheet Description:

First Floor Reference Plan

North A1.14

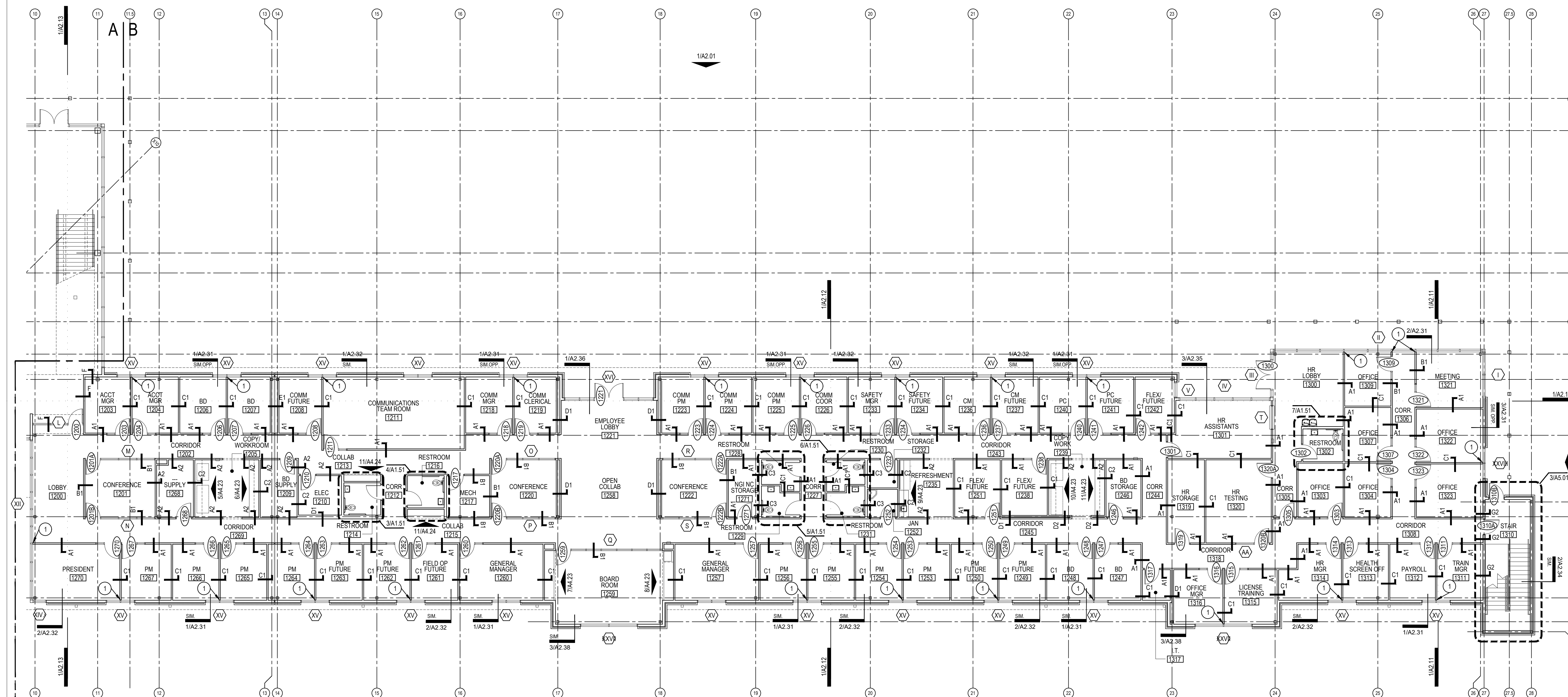

1 First Floor Plan - B
 Scale: 3/32" = 1'-0"



WTD ARCHITECTURE
 11019 Perkins Road, Suite C
 Baton Rouge, Louisiana 70810
 Office: 225-412-4855
 www.wtd-architecture.com



MKE ARCHITECTS
 9800 Airline Highway, Suite 217
 Baton Rouge, Louisiana 70816
 Office: 225-412-0048
 www.mkearchitects.com

Key Plan:

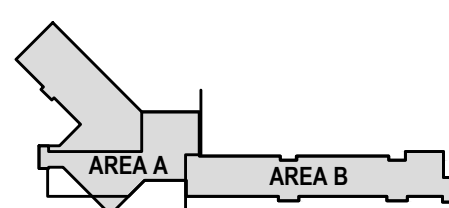

Consultants:

The Newtron Group
 New Campus Corporate Headquarters
 13820 Airline Highway
 Baton Rouge, LA, 70817

Phase: Bid Documents
 Date: 10-26-23
 Revisions:



Professional Seal
 Scale: **As Noted**
 SHT Description:
Overall Second Floor Plan

North **A1.20**

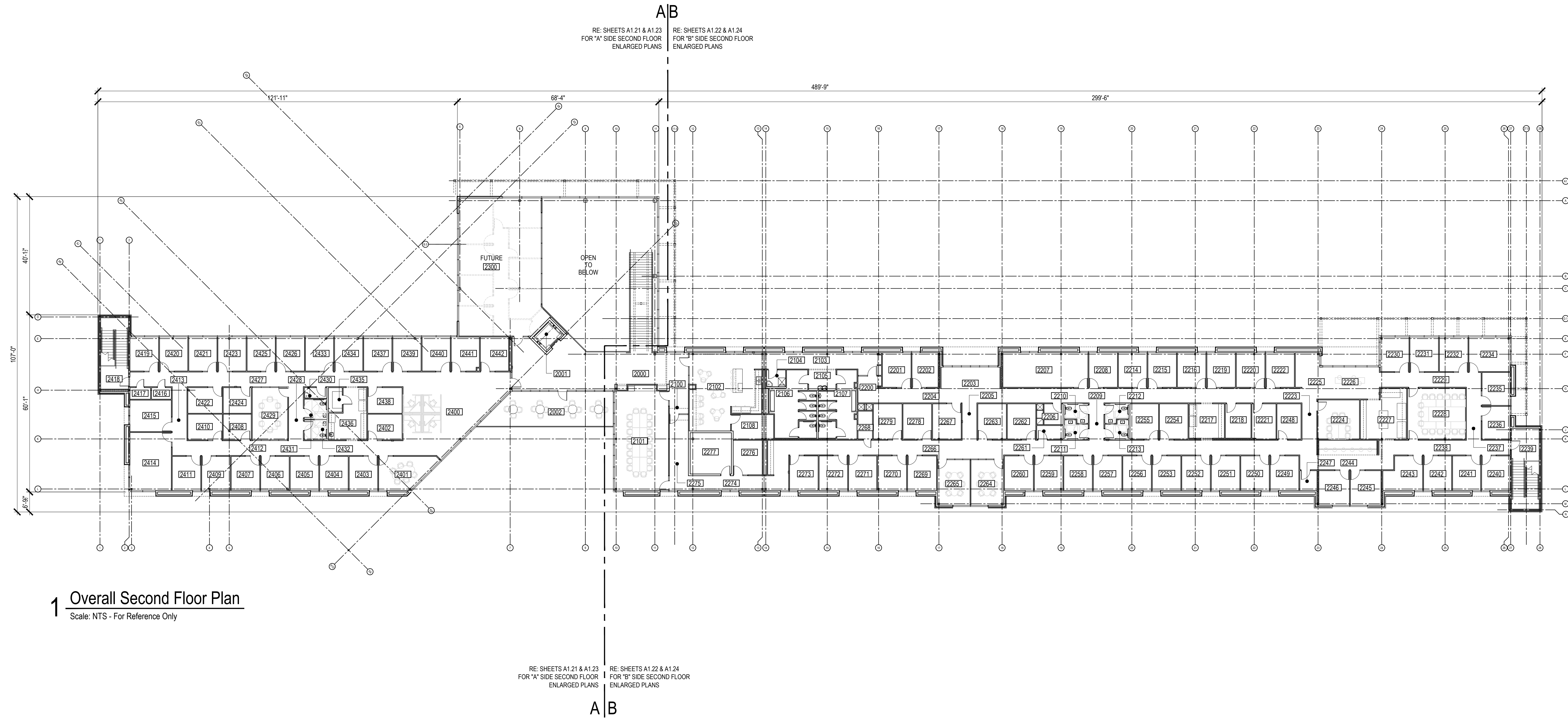

1 Overall Second Floor Plan
 Scale: NTS - For Reference Only

RE: SHEETS A1.21 & A1.23 FOR 'A' SIDE SECOND FLOOR ENLARGED PLANS
 RE: SHEETS A1.22 & A1.24 FOR 'B' SIDE SECOND FLOOR ENLARGED PLANS

A/B



WTD ARCHITECTURE
 11019 Perkins Road, Suite C
 Baton Rouge, Louisiana 70810
 Office: 225-412-4855
 www.wtd-architecture.com



MKE ARCHITECTS
 9800 Airline Highway, Suite 217
 Baton Rouge, Louisiana 70816
 Office: 225-412-0048
 www.mkearchitects.com

Key Plan:

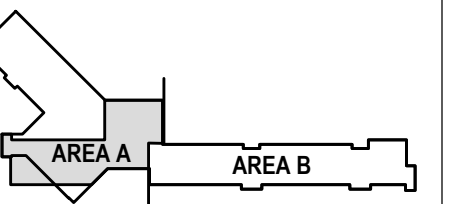

Consultants:

The Newtron Group
 New Campus Corporate Headquarters
 13500 Airline Highway
 Baton Rouge, LA 70817

Phase: Bid Documents

Date: 10-26-23

Revisions:



Professional Seal

Scale: 3/32" = 1'-0"

Sht Description:

Second Floor Dimension Plan

North **A1.21**

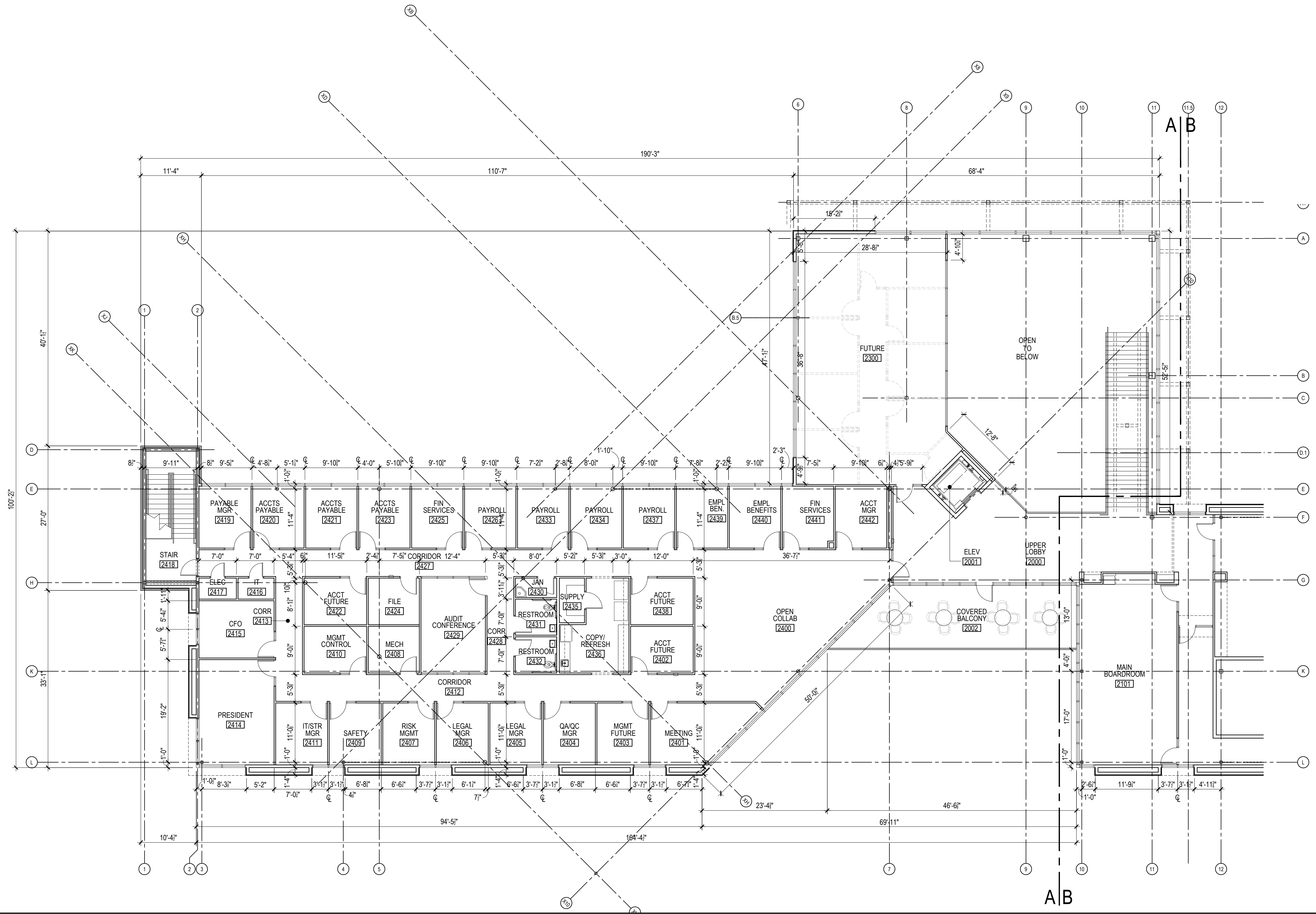

1 Second Floor Plan - A
 Scale: 3/32" = 1'-0"



WTD ARCHITECTURE
 11019 Perkins Road, Suite C
 Baton Rouge, Louisiana 70810
 Office: 225-412-4855
 www.wtd-architecture.com



MKE ARCHITECTS
 9800 Airline Highway, Suite 217
 Baton Rouge, Louisiana 70816
 Office: 225-412-0048
 www.mkearchitects.com

Key Plan:

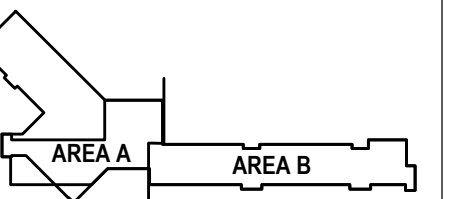

Consultants:

The Newtron Group
 New Campus Corporate Headquarters
 13500 Airline Highway
 Baton Rouge, LA 70817

Phase: Bid Documents

Date: 10-26-23

Revisions:

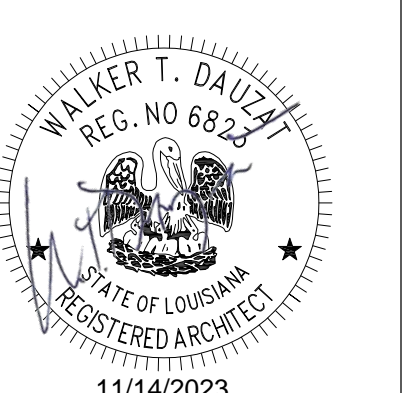

Professional Seal

Scale: 3/32" = 1'-0"

Sht Description:

Second Floor Dimension Plan

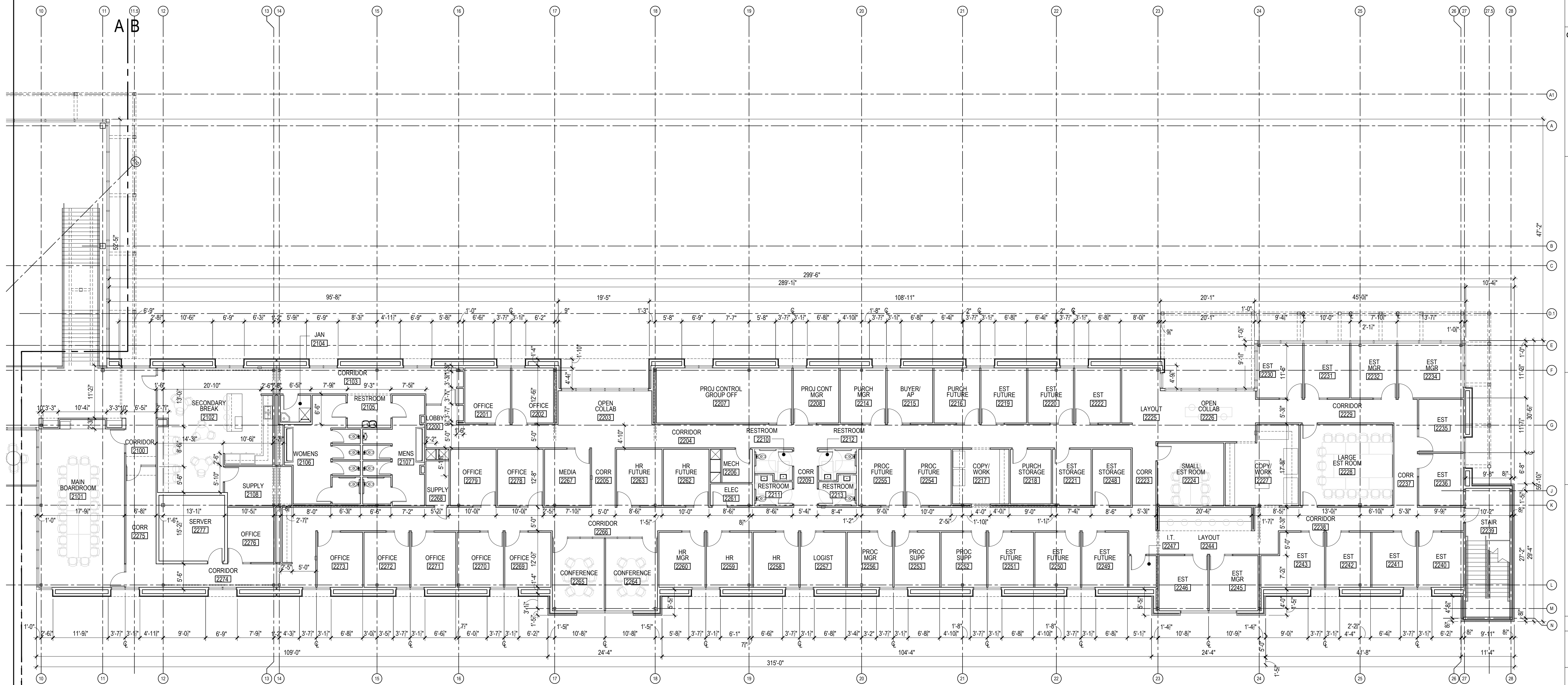

1 Second Floor Plan - B
 Scale: 3/32" = 1'-0"

FLOOR PLAN KEYNOTES:

- 1 GORDON MULLION MATE SERIES 30 GAP CLOSURE AT ALUMINUM STOREFRONT SYSTEM.



WTD ARCHITECTURE
 11019 Perkins Road, Suite C
 Baton Rouge, Louisiana 70810
 Office: 225-412-4855
 www.wtd-architecture.com



MKE ARCHITECTS
 9800 Airline Highway, Suite 217
 Baton Rouge, Louisiana 70816
 Office: 225-412-0048
 www.mkearchitects.com

Key Plan:

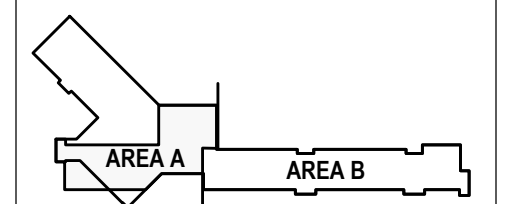

Consultants:

The Newtron Group
 New Campus Corporate Headquarters
 13500 Airline Highway
 Baton Rouge, LA 70817

Phase: Bid Documents

Date: 10-26-23

Revisions:

NO.	DESCRIPTION

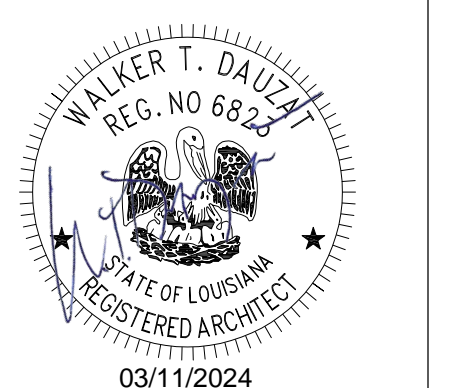

Professional Seal

Scale: 3/32" = 1'-0"

Sheet Description:

Second Floor Reference Plan

North
A1.23

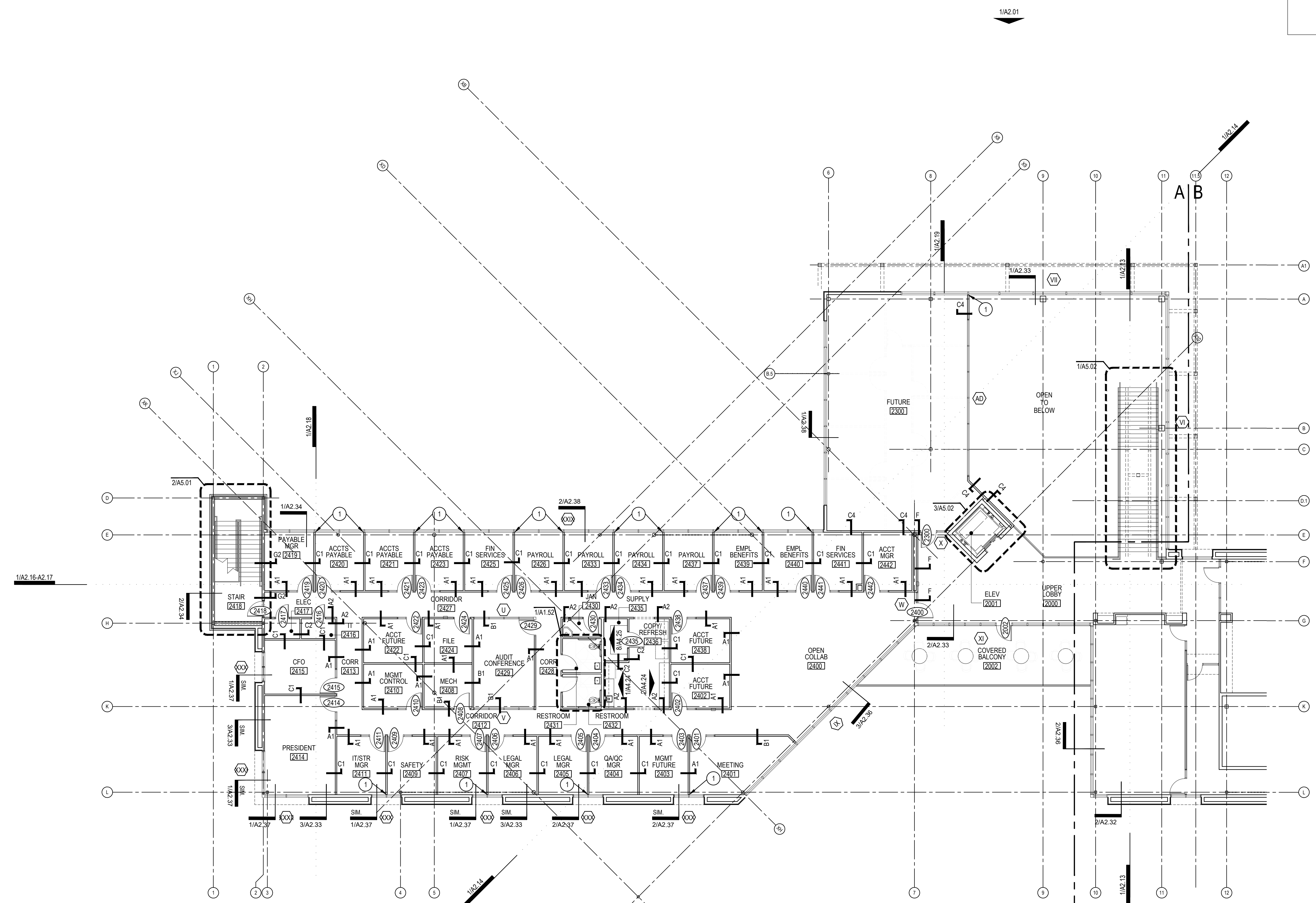

1 Second Floor Plan - A
 Scale: 3/32" = 1'-0"

- FLOOR PLAN KEYNOTES:**
- GORDON MULLION MATE SERIES 30 GAP CLOSURE AT ALUMINUM STOREFRONT SYSTEM.
 - ALUMINUM WALL MOUNTED ROOF ACCESS LADDER (RE: 3/A5.03)



WTD ARCHITECTURE
 11019 Perkins Road, Suite C
 Baton Rouge, Louisiana 70810
 Office: 225-412-4855
 www.wtd-architecture.com



MKE ARCHITECTS
 9800 Airline Highway, Suite 217
 Baton Rouge, Louisiana 70816
 Office: 225-412-9048
 www.mkearchitects.com

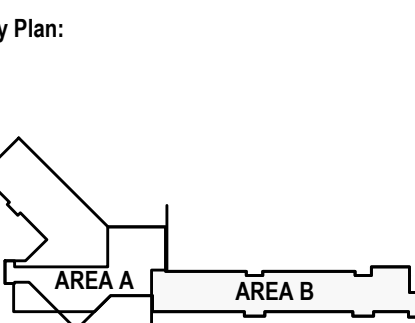

Consultants:

The Newton Group
 New Campus Corporate Headquarters
 13820 Airline Highway
 Baton Rouge, LA, 70817

Phase: Bid Documents
 Date: 10-26-23
 Revisions:
 PERMIT REVISIONS 4.1.24



Professional Seal
 Scale: 3/32" = 1'-0"
 Sht Description:
Second Floor Reference Plan

North
A1.24

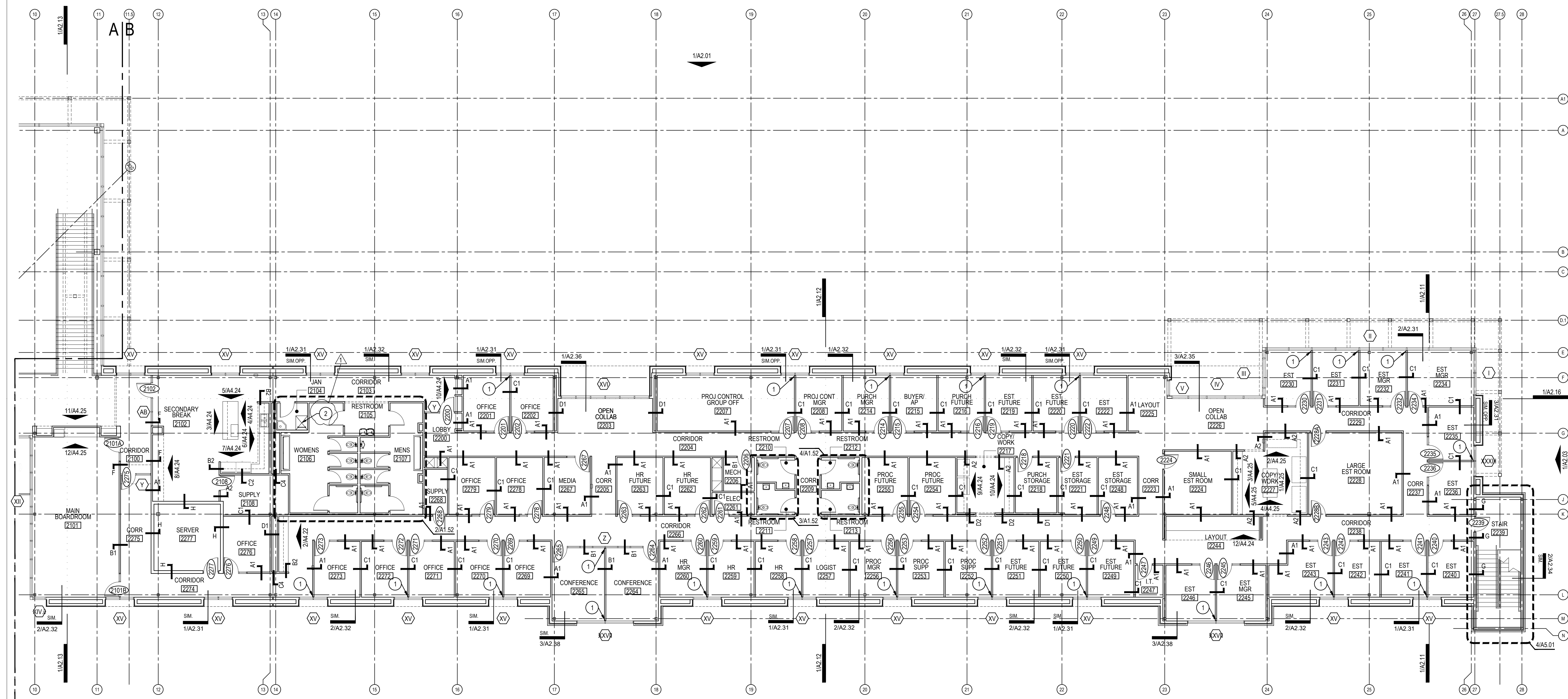

A B
1 Second Floor Plan - B
 Scale: 3/32" = 1'-0"

REFLECTED CEILING PLAN GENERAL NOTES

1. ALL DIMENSIONS TO FACE OF STUD UNLESS NOTED OTHERWISE.
2. ACOUSTICAL CEILING TILE GRID LAYOUT SHOWN IS ARCHITECTS INSTALLATION INTENT. NOTIFY ARCHITECT IMMEDIATELY OF ANY CONFLICTS IN THE FIELD.
5. COORDINATE WITH ELECTRICAL AND MECHANICAL DRAWINGS, NOTIFY ARCHITECT IMMEDIATELY WITH ANY DISCREPANCIES.
6. REFER TO ELECTRICAL DRAWINGS FOR EXIT LIGHTING.
7. REFER TO ELECTRICAL DRAWINGS FOR ALL FIXTURE TYPES AND DESCRIPTIONS. SEE ELECTRICAL PLANS/ SPECIFICATIONS FOR ADDITIONAL ITEMS INCLUDING, BUT NOT LIMITED TO: LIGHT FIXTURE TYPES, SWITCHING, EXIT SIGNAGE, AND SECURITY LIGHTING.
8. REFER TO FINISH SCHEDULE FOR ALL CEILING HEIGHTS NOT INDICATED AND ADDITIONAL CEILING MATERIAL INFORMATION.
9. SEE ARCHITECT'S SPECIFICATIONS FOR MATERIAL INFORMATION.

REFLECTED CEILING PLAN LEGEND

	GYPSUM BOARD CEILING		RECESSED LED DOWN LIGHT (RE: ELEC)
	2'-0" x 2'-0" SUSPENDED ACOUSTICAL CEILING SYSTEM		LED PENDANT FIXTURE (RE: ELEC)
	2'-0" x 2'-0" SUSPENDED VINYL FACED ACOUSTICAL CEILING SYSTEM		RECESSED TRIMLESS LINEAR LED FIXTURE (RE: ELEC)
	2'-0" x 7'-0" SUSPENDED ACOUSTICAL CEILING SYSTEM		SUSPENDED LINEAR LED FIXTURE (RE: ELEC)
	6" INTERIOR ACOUSTIC PERFORATED METAL CEILING PLANKS - WOODGRAIN		SURFACE MOUNT LED STRIP (RE: ELEC)
	13" INTERIOR ACOUSTIC PERFORATED METAL CEILING PLANKS - WOODGRAIN FINISH		2'-0" x 2'-0" LED LAY-IN FIXTURE (RE: ELEC)
	13" EXTERIOR SMOOTH METAL CEILING PLANKS - TYPE 1 - WOODGRAIN FINISH		2'-0" x 4'-0" LED LAY-IN FIXTURE (RE: ELEC)
	13" EXTERIOR SMOOTH METAL CEILING PLANKS - TYPE 2 - METALLIC FINISH		2'-0" x 2'-0" SUPPLY DIFFUSER (RE: MECH)
	1/2" FIBER CEMENT SOFFIT PANEL - SMOOTH		2'-0" x 2'-0" RETURN AIR GRILLE (RE: MECH)
	EXPOSED STRUCTURE WITH K-13 SOUND ABSORPTION SPRAY		SUSPENDED ACOUSTIC CLOUD SYSTEM (CUSTOM COLOR, AC-1)
	EXPOSED STRUCTURE		SUSPENDED ACOUSTIC FELT BAFFLES/ BLADES (MULTIPLE COLORS, AB-1 / AB-2 / AB-3)

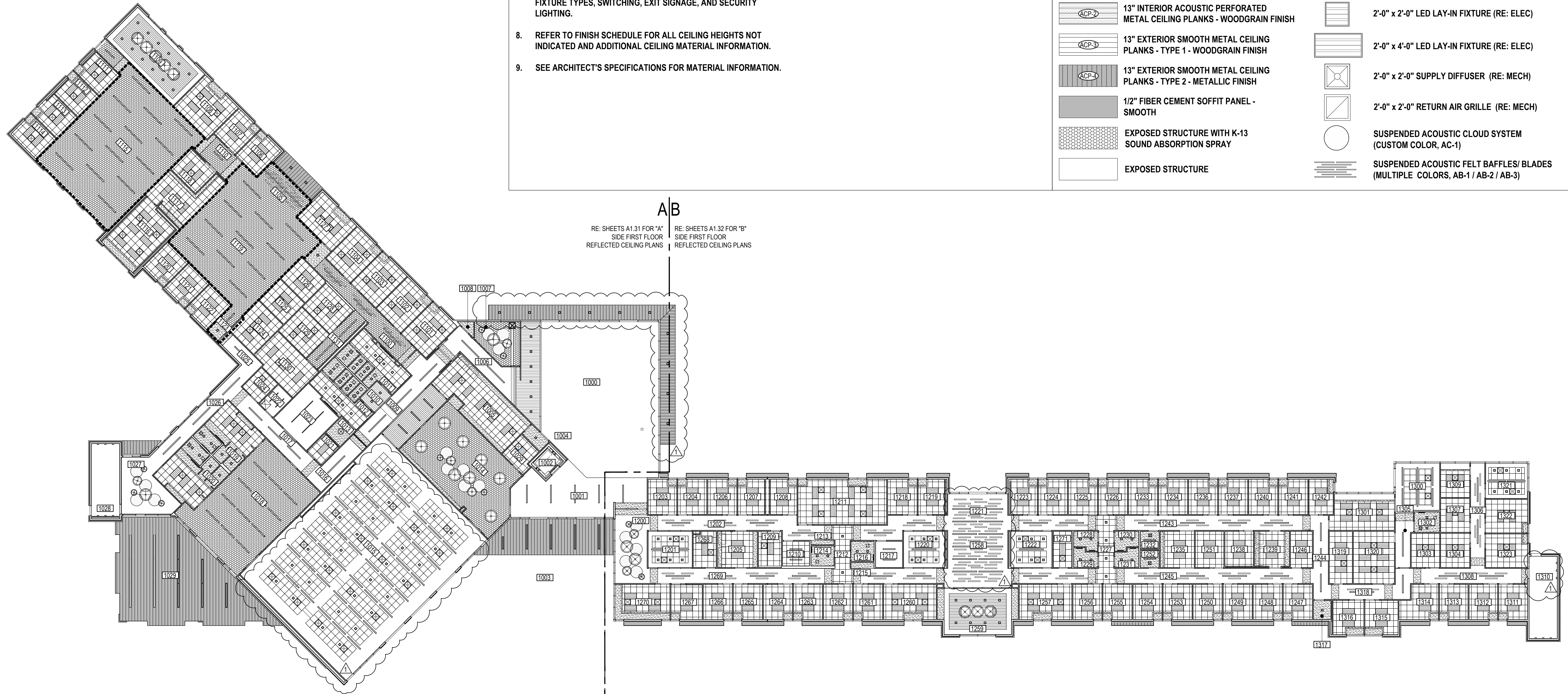

1 Overall Reflected Ceiling Plan - First Floor
Scale: NTS - For Reference Only

RE: SHEETS A1.31 FOR "A" SIDE FIRST FLOOR REFLECTED CEILING PLANS
RE: SHEETS A1.32 FOR "B" SIDE FIRST FLOOR REFLECTED CEILING PLANS



WTD ARCHITECTURE
11019 Perkins Road, Suite C
Baton Rouge, Louisiana 70810
Office: 225-412-4855
www.wtd-architecture.com



MKE ARCHITECTS
9800 Airline Highway, Suite 217
Baton Rouge, Louisiana 70816
Office: 225-412-9048
www.mkearchitects.com

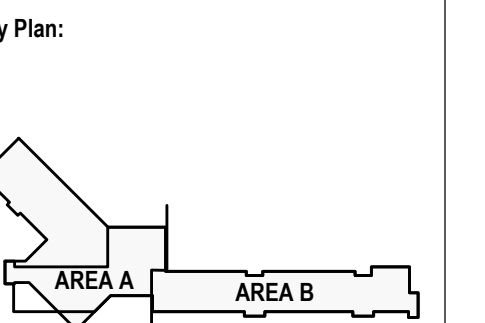

Consultants:

The Newton Group
New Campus Corporate Headquarters
13820 Airline Highway
Baton Rouge, LA 70817

Phase: Bid Documents
Date: 10-26-23
Revisions:
▲ REVISED 04.10.2024



Professional Seal
Scale: (not to scale)
Sht Description:
Overall Reflected Ceiling Plan

North
A1.30



- REFLECTED CEILING PLAN KEYNOTES**
- 1 TYPICAL CABINET SOFFIT DETAIL (RE: 7/A1.36)
 - 2 CORRIDOR SOFFIT (RE: 1/A1.36)
 - 3 WINDOW POCKET DETAIL (RE: 4/A1.36)
 - 4 CORRIDOR SOFFIT (RE: 3/A1.36)
 - 5 RESTROOM CEILING DETAIL (RE: 8/A1.36)
 - 6 CEILING DETAIL (RE: 9/A1.36)
 - 7 CEILING DETAIL (RE: 6/A1.36)
 - 8 SOFFIT DETAIL (RE: 2/A1.36)
 - 9 CEILING POCKET DETAIL (RE: 5/A1.36)
 - 10 CEILING POCKET DETAIL (RE: 10/A1.36)

REFLECTED CEILING PLAN LEGEND

	GYPSUM BOARD CEILING		RECESSED LED DOWN LIGHT (RE: ELEC)
	2'-0" x 2'-0" SUSPENDED ACOUSTICAL CEILING SYSTEM		LED PENDANT FIXTURE (RE: ELEC)
	2'-0" x 2'-0" SUSPENDED VINYL FACED ACOUSTICAL CEILING SYSTEM		RECESSED TRIMLESS LINEAR LED FIXTURE (RE: ELEC)
	2'-0" x 7'-0" SUSPENDED ACOUSTICAL CEILING SYSTEM		SUSPENDED LINEAR LED FIXTURE (RE: ELEC)
	6" INTERIOR ACOUSTIC PERFORATED METAL CEILING PLANKS - WOODGRAIN		SURFACE MOUNT LED STRIP (RE: ELEC)
	13" INTERIOR ACOUSTIC PERFORATED METAL CEILING PLANKS - WOODGRAIN FINISH		2'-0" x 2'-0" LED LAY-IN FIXTURE (RE: ELEC)
	13" EXTERIOR SMOOTH METAL CEILING PLANKS - TYPE 1 - WOODGRAIN FINISH		2'-0" x 4'-0" LED LAY-IN FIXTURE (RE: ELEC)
	13" EXTERIOR SMOOTH METAL CEILING PLANKS - TYPE 2 - METALLIC FINISH		2'-0" x 2'-0" SUPPLY DIFFUSER (RE: MECH)
	1/2" FIBER CEMENT SOFFIT PANEL - SMOOTH		2'-0" x 2'-0" RETURN AIR GRILLE (RE: MECH)
	EXPOSED STRUCTURE WITH K-13 SOUND ABSORPTION SPRAY		SUSPENDED ACOUSTIC CLOUD SYSTEM (CUSTOM COLOR, AC-1)
	EXPOSED STRUCTURE		SUSPENDED ACOUSTIC FELT BAFFLES/ BLADES (MULTIPLE COLORS, AB-1/ AB-2/ AB-3)



WTD ARCHITECTURE
 11019 Perkins Road, Suite C
 Baton Rouge, Louisiana 70810
 Office: 225-412-4855
 www.wtd-architecture.com



MKE ARCHITECTS
 9800 Airline Highway, Suite 217
 Baton Rouge, Louisiana 70816
 Office: 225-412-9048
 www.mkearchitects.com

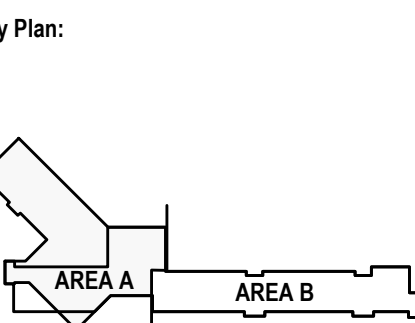

Consultants:

The Newton Group
 New Campus Corporate Headquarters
 13820 Airline Highway
 Baton Rouge, LA, 70817

Phase: Bid Documents
 Date: 10-26-23
 Revisions:
 REVISIONED 04.10.2024

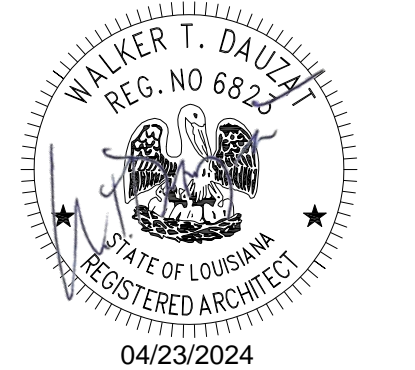

Professional Seal
 Scale: 3/32" = 1'-0"
 Sht Description:
 First Floor Reflected Ceiling Plan

North
A1.31

1 First Floor Reflected Ceiling Plan - A
 Scale: 3/32" = 1'-0"

REFLECTED CEILING PLAN KEYNOTES

- ① TYPICAL CABINET SOFFIT DETAIL (RE: 7/A1.36)
- ② CORRIDOR SOFFIT (RE: 1/A1.36)
- ③ WINDOW POCKET DETAIL (RE: 4/A1.36)
- ④ CORRIDOR SOFFIT (RE: 3/A1.36)
- ⑤ RESTROOM CEILING DETAIL (RE: 8/A1.36)
- ⑥ CEILING DETAIL (RE: 9/A1.36)
- ⑦ CEILING DETAIL (RE: 6/A1.36)
- ⑧ SOFFIT DETAIL (RE: 2/A1.36)
- ⑨ CEILING POCKET DETAIL (RE: 5/A1.36)

REFLECTED CEILING PLAN LEGEND

	GYPSONUM BOARD CEILING		RECESSED LED DOWN LIGHT (RE: ELEC)
	2'-0" x 2'-0" SUSPENDED ACOUSTICAL CEILING SYSTEM		LED PENDANT FIXTURE (RE: ELEC)
	2'-0" x 2'-0" SUSPENDED VINYL FACED ACOUSTIC CEILING SYSTEM		RECESSED TRIMLESS LINEAR LED FIXTURE (RE: ELEC)
	2'-0" x 7'-0" SUSPENDED ACOUSTICAL CEILING SYSTEM		SUSPENDED LINEAR LED FIXTURE (RE: ELEC)
	6" INTERIOR ACOUSTIC PERFORATED METAL CEILING PLANKS - WOODGRAIN		SURFACE MOUNT LED STRIP (RE: ELEC)
	13" INTERIOR ACOUSTIC PERFORATED METAL CEILING PLANKS - WOODGRAIN FINISH		2'-0" x 2'-0" LED LAY-IN FIXTURE (RE: ELEC)
	13" EXTERIOR SMOOTH METAL CEILING PLANKS - TYPE 1 - WOODGRAIN FINISH		2'-0" x 4'-0" LED LAY-IN FIXTURE (RE: ELEC)
	13" EXTERIOR SMOOTH METAL CEILING PLANKS - TYPE 2 - METALLIC FINISH		2'-0" x 2'-0" SUPPLY DIFFUSER (RE: MECH)
	1/2" FIBER CEMENT SOFFIT PANEL - SMOOTH		2'-0" x 2'-0" RETURN AIR GRILLE (RE: MECH)
	EXPOSED STRUCTURE WITH K-13 SOUND ABSORPTION SPRAY		SUSPENDED ACOUSTIC CLOUD SYSTEM (CUSTOM COLOR, AC-1)
	EXPOSED STRUCTURE		SUSPENDED ACOUSTIC FELT BAFFLES/BLADES (MULTIPLE COLORS, AB-1 / AB-2 / AB-3)



WTD ARCHITECTURE
11019 Perkins Road, Suite C
Baton Rouge, Louisiana 70810
Office: 225-412-4855
www.wtd-architecture.com



MKE ARCHITECTS
9800 Airline Highway, Suite 217
Baton Rouge, Louisiana 70816
Office: 225-412-9448
www.mkearchitects.com

Key Plan:

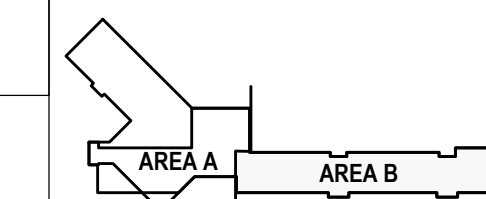

Consultants:

The Newton Group
New Campus Corporate Headquarters
13820 Airline Highway
Baton Rouge, LA, 70817

Phase: Bid Documents

Date: 10-26-23

Revisions:

REVISED 04.10.2024

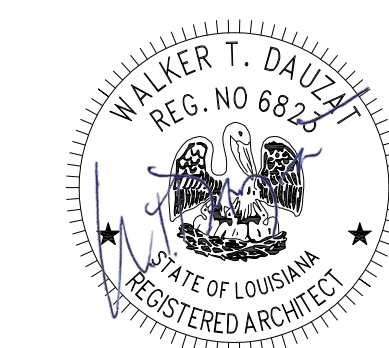

Professional Seal

Scale: 3/32" = 1'-0"

Sheet Description:

First Floor Reflected Ceiling Plan

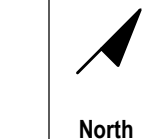

A1.32

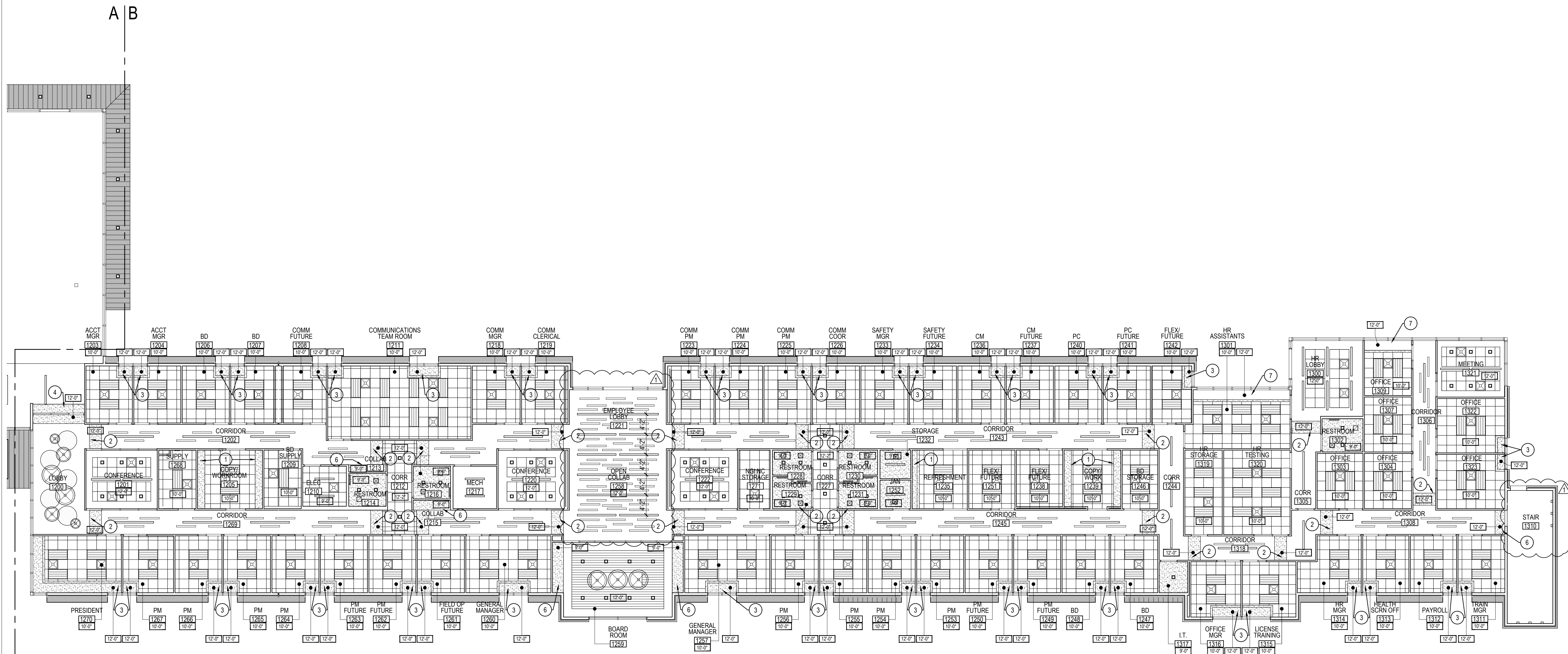

1 First Floor Reflected Ceiling Plan - B
Scale: 3/32" = 1'-0"

REFLECTED CEILING PLAN GENERAL NOTES

1. ALL DIMENSIONS TO FACE OF STUD UNLESS NOTED OTHERWISE.
2. ACOUSTICAL CEILING TILE GRID LAYOUT SHOWN IS ARCHITECTS INSTALLATION INTENT. NOTIFY ARCHITECT IMMEDIATELY OF ANY CONFLICTS IN THE FIELD.
5. COORDINATE WITH ELECTRICAL AND MECHANICAL DRAWINGS, NOTIFY ARCHITECT IMMEDIATELY WITH AN DISCREPANCIES
6. REFER TO ELECTRICAL DRAWINGS FOR EXIT LIGHTING.
7. REFER TO ELECTRICAL DRAWINGS FOR ALL FIXTURE TYPES AND DESCRIPTIONS. SEE ELECTRICAL PLANS/ SPECIFICATIONS FOR ADDITIONAL ITEMS INCLUDING, BUT NOT LIMITED TO: LIGHT FIXTURE TYPES, SWITCHING, EXIT SIGNAGE, AND SECURITY LIGHTING.
8. REFER TO FINISH SCHEDULE FOR ALL CEILING HEIGHTS NOT INDICATED AND ADDITIONAL CEILING MATERIAL INFORMATION.
9. SEE ARCHITECT'S SPECIFICATIONS FOR MATERIAL INFORMATION.

REFLECTED CEILING PLAN LEGEND

	GYPSUM BOARD CEILING		RECESSED LED DOWN LIGHT (RE: ELEC)
	2'-0" x 2'-0" SUSPENDED ACOUSTICAL CEILING SYSTEM		LED PENDANT FIXTURE (RE: ELEC)
	2'-0" x 2'-0" SUSPENDED VINYL FACED ACOUSTIC CEILING SYSTEM		RECESSED TRIMLESS LINEAR LED FIXTURE (RE: ELEC)
	2'-0" x 7'-0" SUSPENDED ACOUSTICAL CEILING SYSTEM		SUSPENDED LINEAR LED FIXTURE (RE: ELEC)
	6" INTERIOR ACOUSTIC PERFORATED METAL CEILING PLANKS - WOODGRAIN		SURFACE MOUNT LED STRIP (RE: ELEC)
	13" INTERIOR ACOUSTIC PERFORATED METAL CEILING PLANKS - WOODGRAIN FINISH		2'-0" x 2'-0" LED LAY-IN FIXTURE (RE: ELEC)
	13" EXTERIOR SMOOTH METAL CEILING PLANKS - TYPE 1 - WOODGRAIN FINISH		2'-0" x 4'-0" LED LAY-IN FIXTURE (RE: ELEC)
	13" EXTERIOR SMOOTH METAL CEILING PLANKS - TYPE 2 - METALLIC FINISH		2'-0" x 2'-0" SUPPLY DIFFUSER (RE: MECH)
	1/2" FIBER CEMENT SOFFIT PANEL - SMOOTH		2'-0" x 2'-0" RETURN AIR GRILLE (RE: MECH)
	EXPOSED STRUCTURE WITH K-13 SOUND ABSORPTION SPRAY		SUSPENDED ACOUSTIC CLOUD SYSTEM (CUSTOM COLOR, AC-1)
	EXPOSED STRUCTURE		SUSPENDED ACOUSTIC FELT BAFFLES/ BLADES (MULTIPLE COLORS, AB-1 / AB-2 / AB-3)

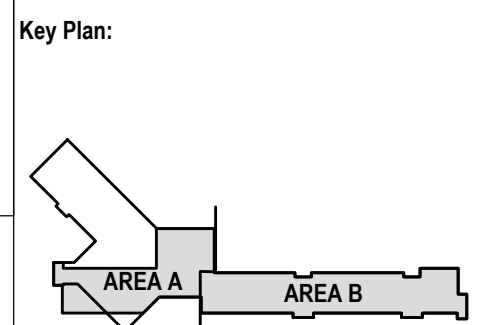

Consultants:

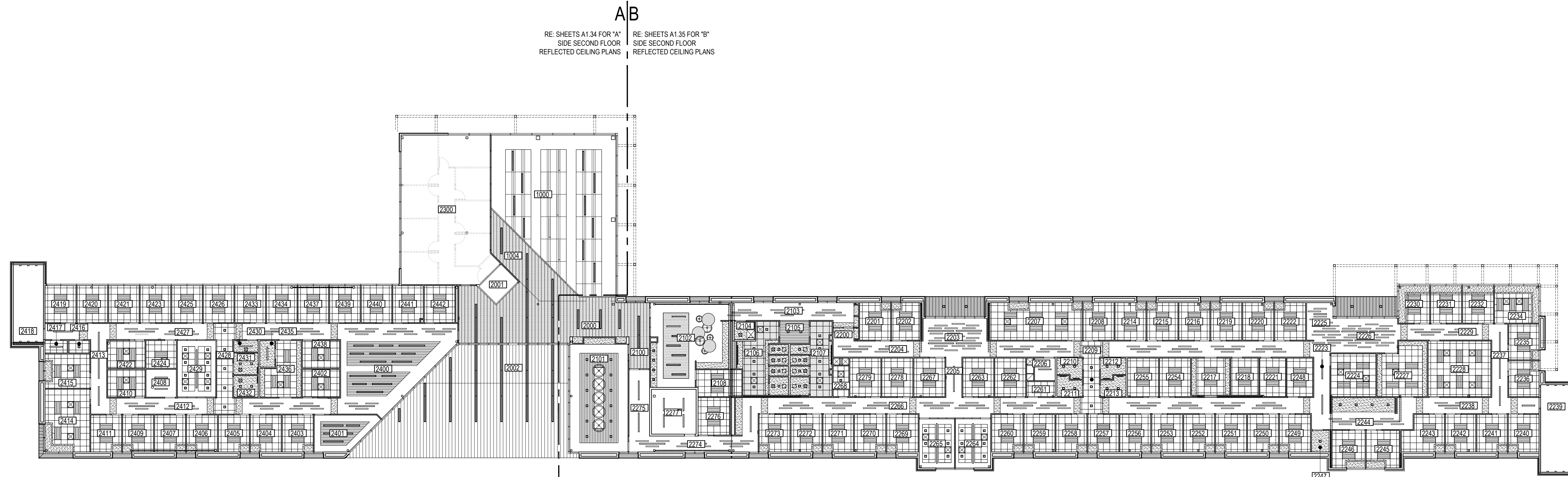

The Newton Group
New Campus Corporate Headquarters
13820 Airline Highway
Baton Rouge, LA, 70817

Phase: Bid Documents
Date: 10-26-23
Revisions:



Professional Seal
Scale: (not to scale)
Sht Description: Overall Reflected Ceiling Plan

1 Overall Reflected Ceiling Plan - Second Floor
Scale: NTS - For Reference Only

REFLECTED CEILING PLAN KEYNOTES

- 1 TYPICAL CABINET SOFFIT DETAIL (RE: 7/A1.36)
- 2 CORRIDOR SOFFIT (RE: 1/A1.36)
- 3 WINDOW POCKET DETAIL (RE: 4/A1.36)
- 4 CORRIDOR SOFFIT (RE: 3/A1.36)
- 5 RESTROOM CEILING DETAIL (RE: 8/A1.36)
- 6 CEILING DETAIL (RE: 9/A1.36)
- 7 CEILING DETAIL (RE: 6/A1.36)
- 8 SOFFIT DETAIL (RE: 2/A1.36)
- 9 CEILING POCKET DETAIL (RE: 5/A1.36)

REFLECTED CEILING PLAN LEGEND

	GYPSUM BOARD CEILING		RECESSED LED DOWN LIGHT (RE: ELEC)
	2'-0" x 2'-0" SUSPENDED ACOUSTICAL CEILING SYSTEM		LED PENDANT FIXTURE (RE: ELEC)
	2'-0" x 2'-0" SUSPENDED VINYL FACED ACOUSTIC CEILING SYSTEM		RECESSED TRIMLESS LINEAR LED FIXTURE (RE: ELEC)
	2'-0" x 7'-0" SUSPENDED ACOUSTICAL CEILING SYSTEM		SUSPENDED LINEAR LED FIXTURE (RE: ELEC)
	6" INTERIOR ACOUSTIC PERFORATED METAL CEILING PLANKS - WOODGRAIN		SURFACE MOUNT LED STRIP (RE: ELEC)
	13" INTERIOR ACOUSTIC PERFORATED METAL CEILING PLANKS - WOODGRAIN FINISH		2'-0" x 2'-0" LED LAY-IN FIXTURE (RE: ELEC)
	13" EXTERIOR SMOOTH METAL CEILING PLANKS - TYPE 1 - WOODGRAIN FINISH		2'-0" x 4'-0" LED LAY-IN FIXTURE (RE: ELEC)
	13" EXTERIOR SMOOTH METAL CEILING PLANKS - TYPE 2 - METALLIC FINISH		2'-0" x 2'-0" SUPPLY DIFFUSER (RE: MECH)
	1/2" FIBER CEMENT SOFFIT PANEL - SMOOTH		2'-0" x 2'-0" RETURN AIR GRILLE (RE: MECH)
	EXPOSED STRUCTURE WITH K-13 SOUND ABSORPTION SPRAY		SUSPENDED ACOUSTIC CLOUD SYSTEM (CUSTOM COLOR, AC-1)
	EXPOSED STRUCTURE		SUSPENDED ACOUSTIC FELT BAFFLES/ BLADES (MULTIPLE COLORS, AB-1 / AB-2 / AB-3)

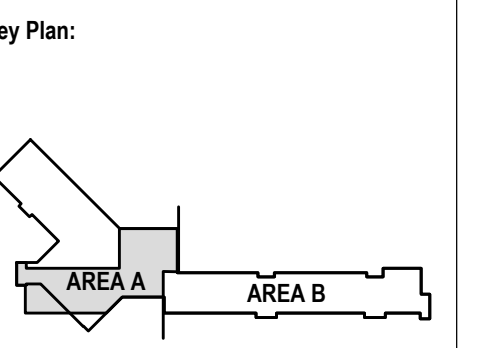

Consultants:

The Newtron Group
New Campus Corporate Headquarters
13820 Airline Highway
Baton Rouge, LA, 70817

Phase: Bid Documents
Date: 10-26-23
Revisions:



Professional Seal
Scale: 3/32" = 1'-0"
Sht Description:
Second Floor Reflected Ceiling Plan

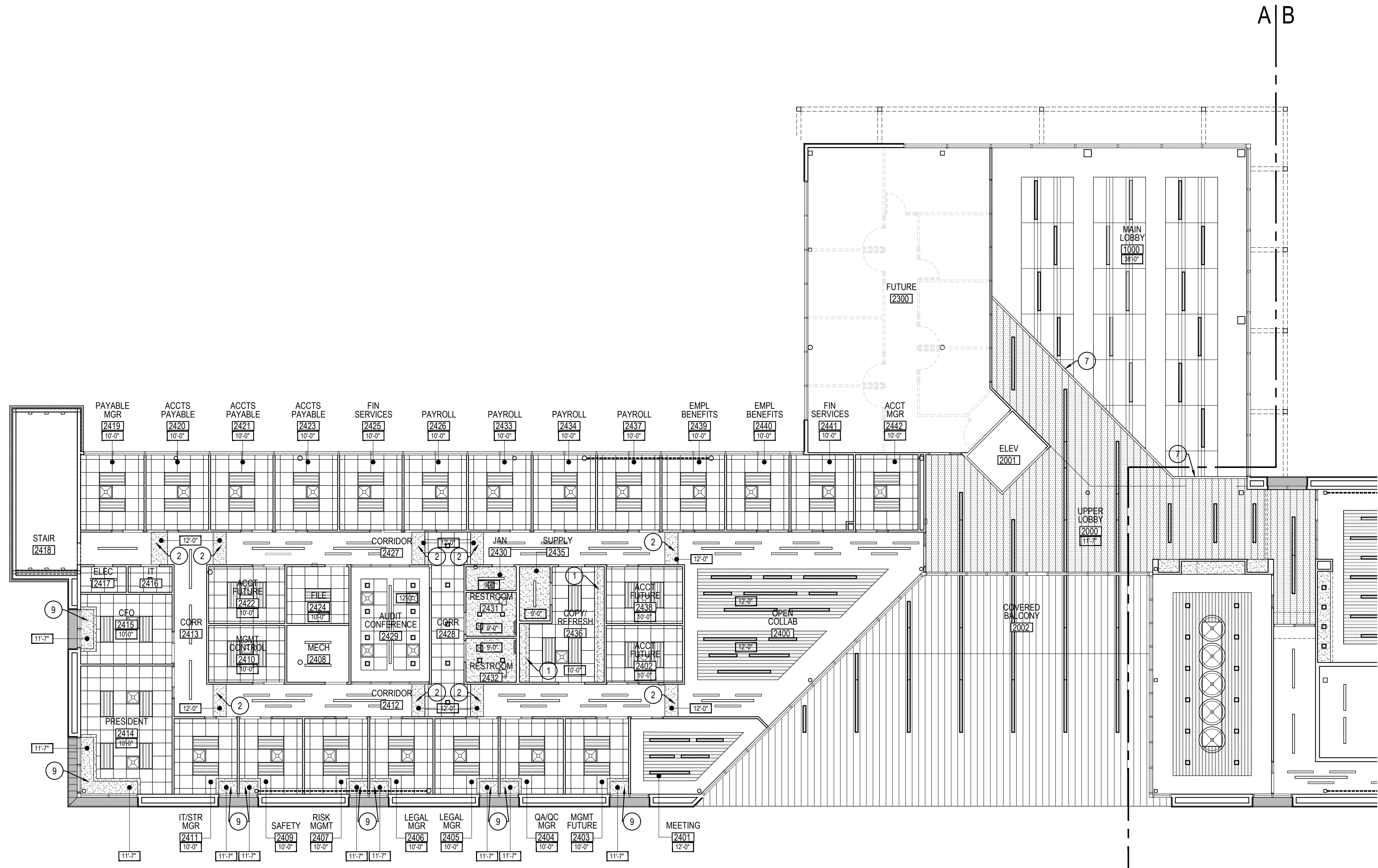

1 Second Floor Reflected Ceiling Plan - A
Scale: 3/32" = 1'-0"

REFLECTED CEILING PLAN KEYNOTES

- 1 TYPICAL CABINET SOFFIT DETAIL (RE: 7/A1.36)
- 2 CORRIDOR SOFFIT (RE: 1/A1.36)
- 3 WINDOW POCKET DETAIL (RE: 4/A1.36)
- 4 CORRIDOR SOFFIT (RE: 3/A1.36)
- 5 RESTROOM CEILING DETAIL (RE: 8/A1.36)
- 6 CEILING DETAIL (RE: 9/A1.36)
- 7 CEILING DETAIL (RE: 6/A1.36)
- 8 SOFFIT DETAIL (RE: 2/A1.36)
- 9 CEILING POCKET DETAIL (RE: 5/A1.36)

REFLECTED CEILING PLAN LEGEND

	GYPSUM BOARD CEILING		RECESSED LED DOWN LIGHT (RE: ELEC)
	2'-0" x 2'-0" SUSPENDED ACOUSTICAL CEILING SYSTEM		LED PENDANT FIXTURE (RE: ELEC)
	2'-0" x 2'-0" SUSPENDED VINYL FACED ACOUSTIC CEILING SYSTEM		RECESSED TRIMLESS LINEAR LED FIXTURE (RE: ELEC)
	2'-0" x 7'-0" SUSPENDED ACOUSTICAL CEILING SYSTEM		SUSPENDED LINEAR LED FIXTURE (RE: ELEC)
	6" INTERIOR ACOUSTIC PERFORATED METAL CEILING PLANKS - WOODGRAIN		SURFACE MOUNT LED STRIP (RE: ELEC)
	13" INTERIOR ACOUSTIC PERFORATED METAL CEILING PLANKS - WOODGRAIN FINISH		2'-0" x 2'-0" LED LAY-IN FIXTURE (RE: ELEC)
	13" EXTERIOR SMOOTH METAL CEILING PLANKS - TYPE 1 - WOODGRAIN FINISH		2'-0" x 4'-0" LED LAY-IN FIXTURE (RE: ELEC)
	13" EXTERIOR SMOOTH METAL CEILING PLANKS - TYPE 2 - METALLIC FINISH		2'-0" x 2'-0" SUPPLY DIFFUSER (RE: MECH)
	1/2" FIBER CEMENT SOFFIT PANEL - SMOOTH		2'-0" x 2'-0" RETURN AIR GRILLE (RE: MECH)
	EXPOSED STRUCTURE WITH K-13 SOUND ABSORPTION SPRAY		SUSPENDED ACOUSTIC CLOUD SYSTEM (CUSTOM COLOR, AC-1)
	EXPOSED STRUCTURE		SUSPENDED ACOUSTIC FELT BAFFLES/ BLADES (MULTIPLE COLORS, AB-1 / AB-2 / AB-3)



WTD ARCHITECTURE
11019 Perkins Road, Suite C
Baton Rouge, Louisiana 70810
Office: 225-412-4855
www.wtd-architecture.com



MKE ARCHITECTS
9800 Airline Highway, Suite 217
Baton Rouge, Louisiana 70816
Office: 225-412-0048
www.mkearchitects.com

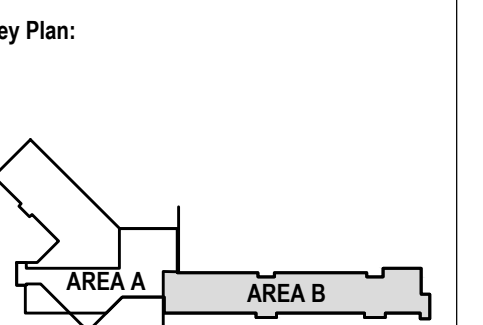

Consultants:

The Newtron Group
New Campus Corporate Headquarters
13820 Airline Highway
Baton Rouge, LA, 70817

Phase: Bid Documents
Date: 10-26-23
Revisions:

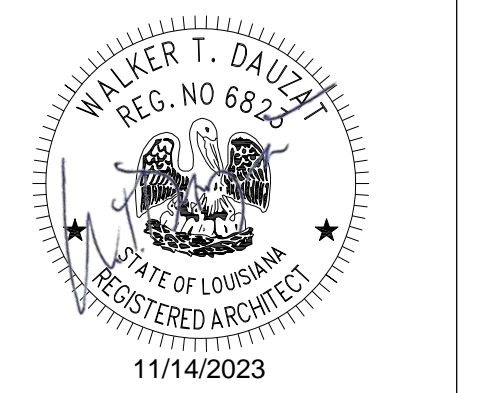

Professional Seal
Scale: 3/32" = 1'-0"
Sht Description:
Second Floor Reflected Ceiling Plan

A1.35
North

A/B

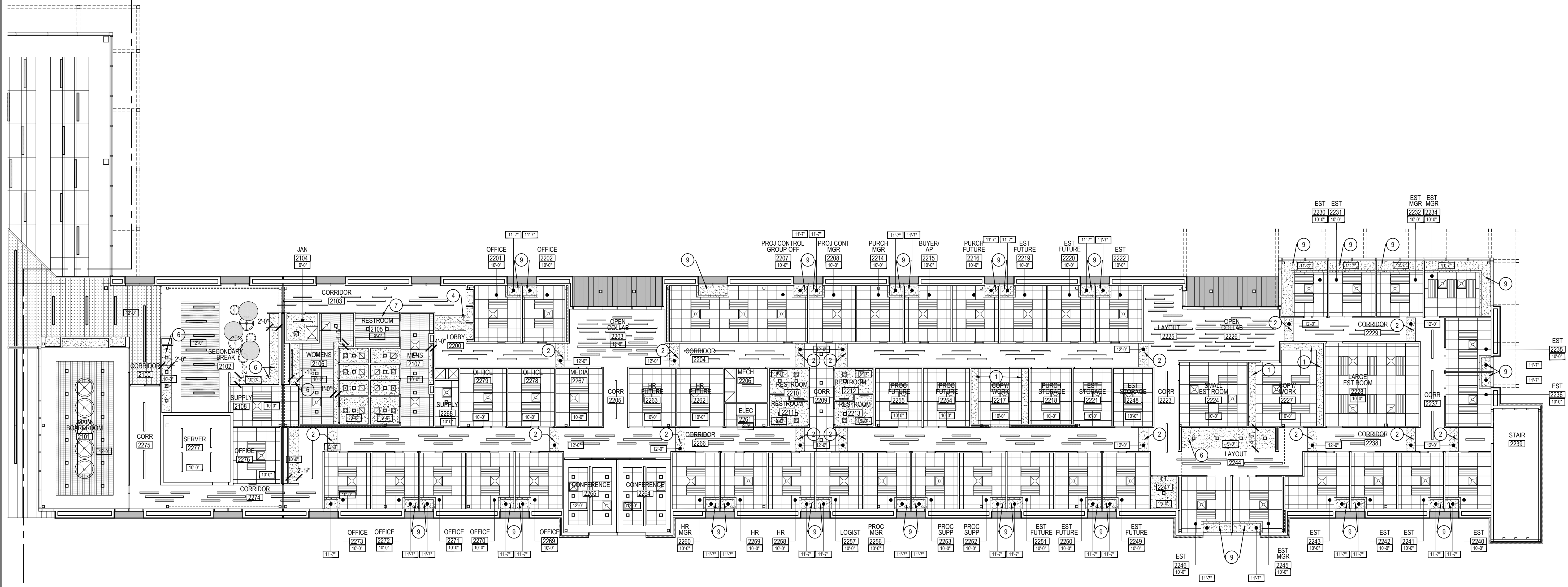

A/B 1 Second Floor Reflected Ceiling Plan - B
Scale: 3/32" = 1'-0"

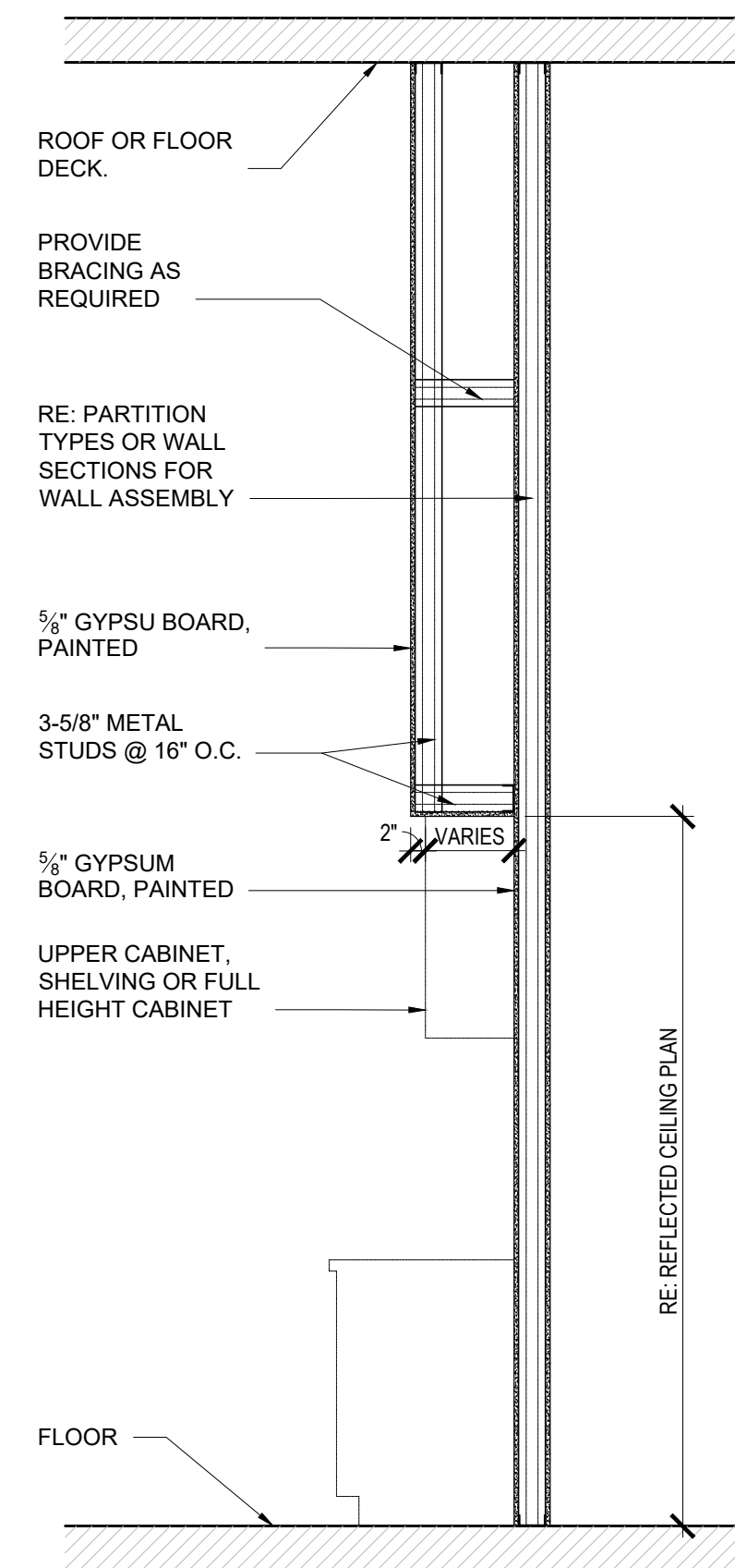

7 TYP. CABINET SOFFIT DETAIL
Scale: 1/2" = 1'-0"

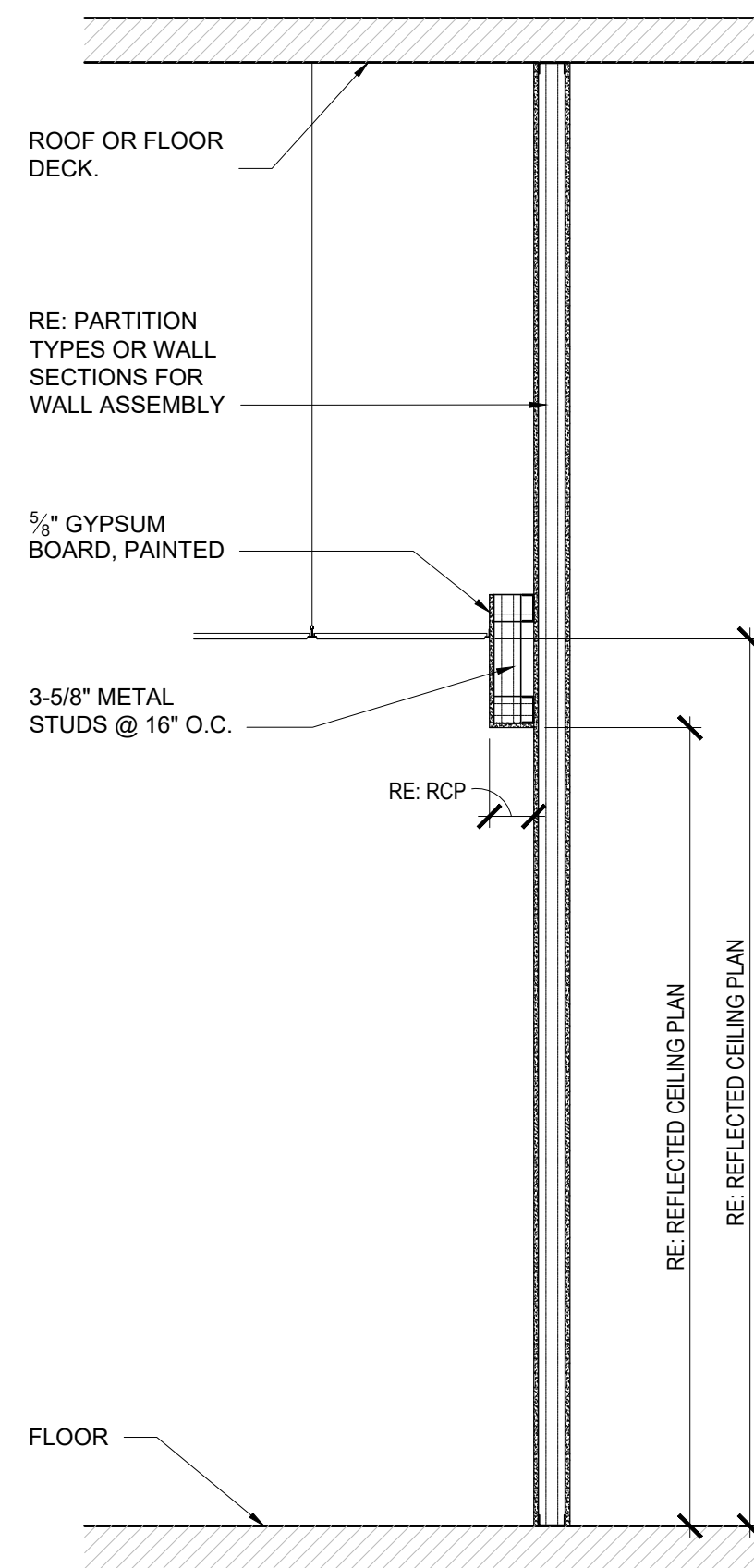

8 CEILING DETAIL
Scale: 1/2" = 1'-0"

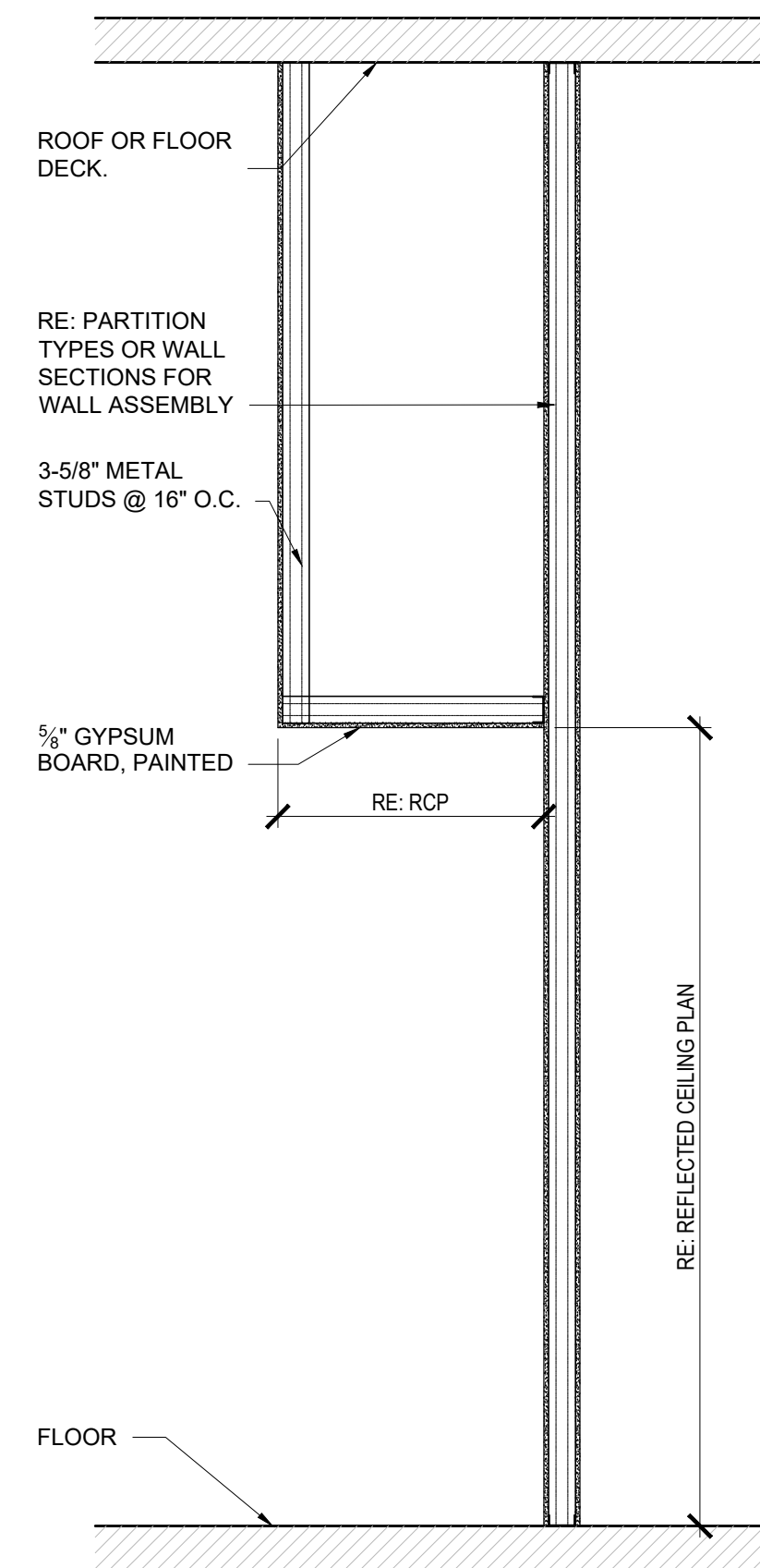

9 CEILING DETAIL
Scale: 1/2" = 1'-0"

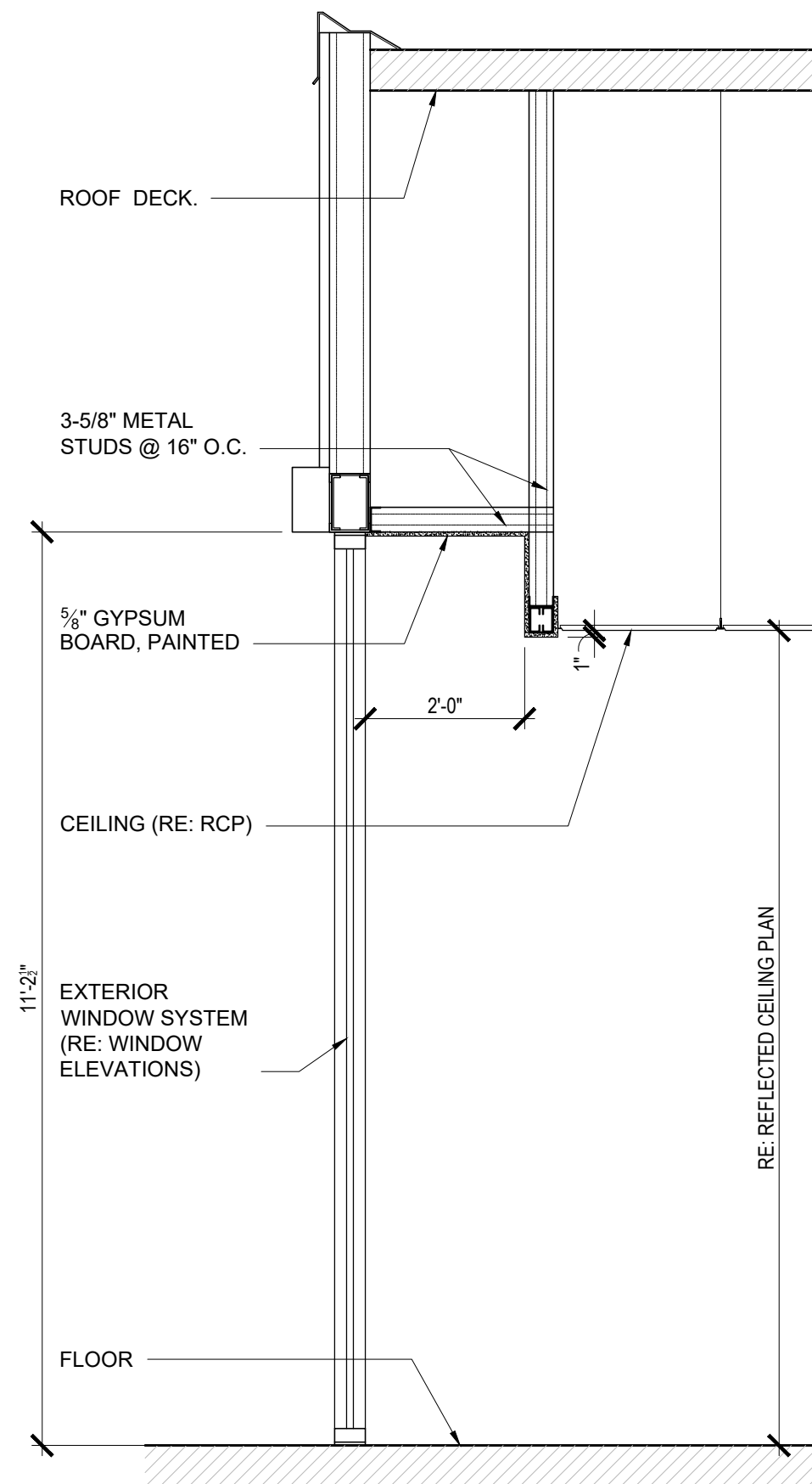

10 CEILING DETAIL
Scale: 1/2" = 1'-0"

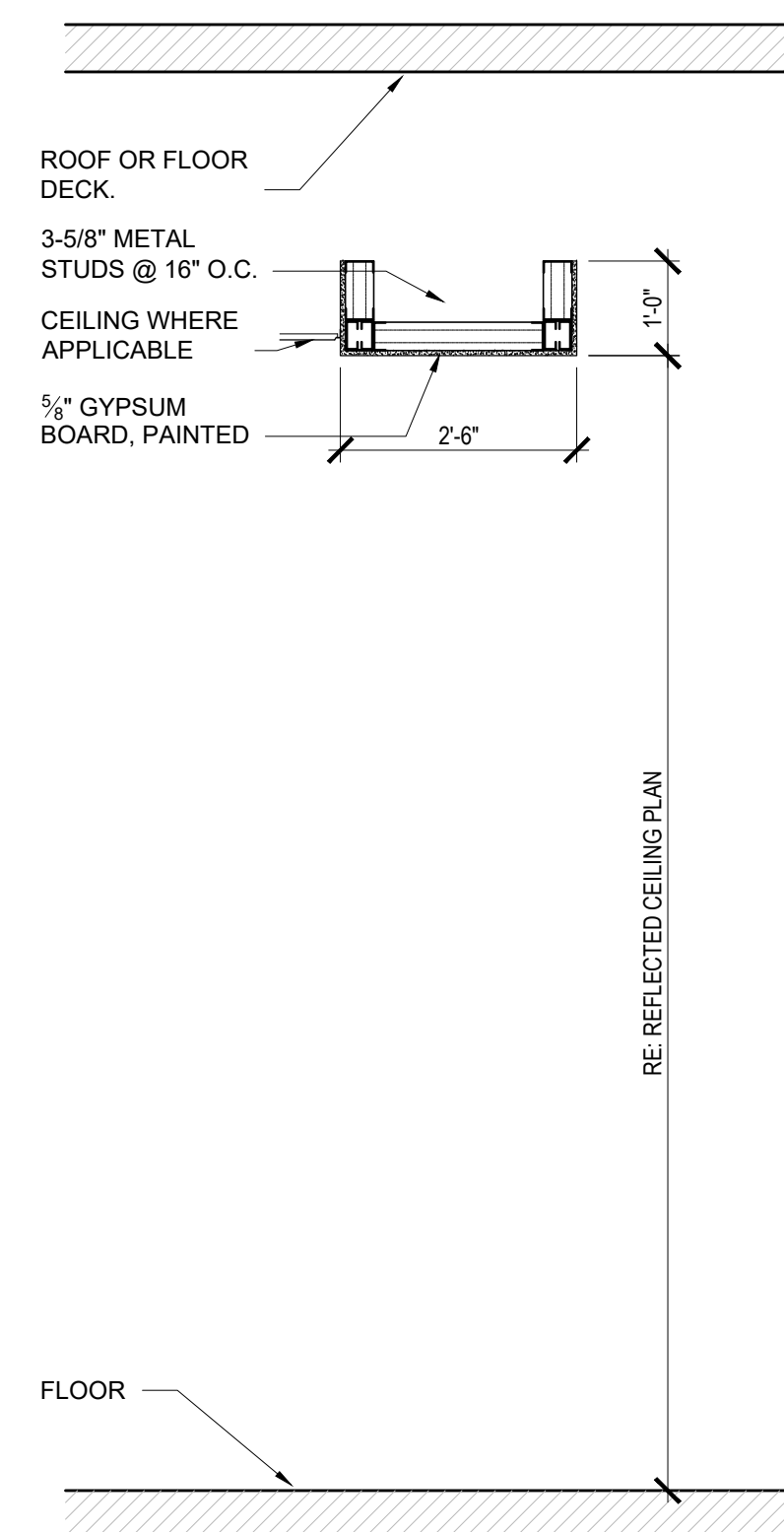

1 CEILING DETAIL
Scale: 1/2" = 1'-0"

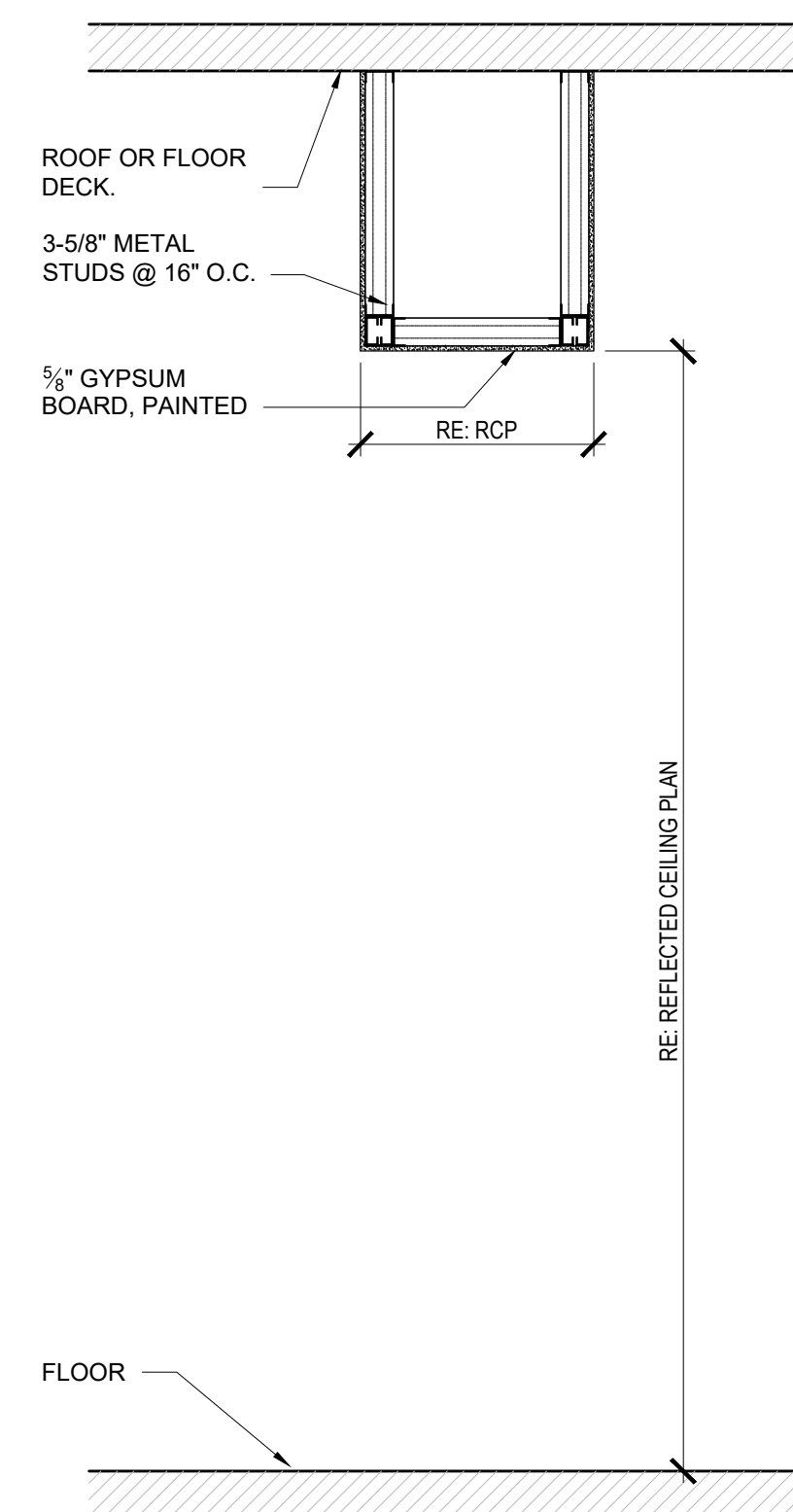

2 CEILING DETAIL
Scale: 1/2" = 1'-0"

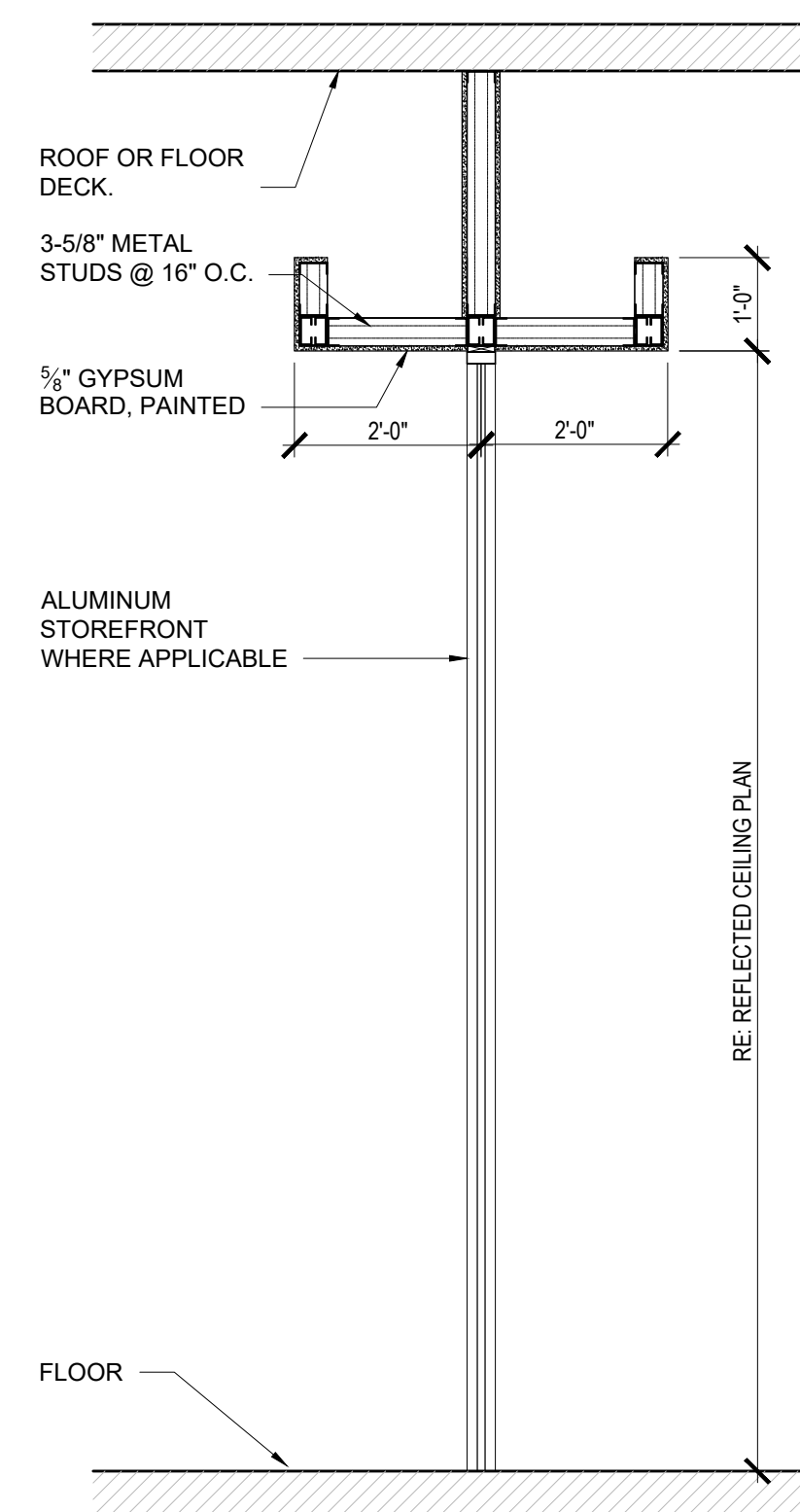

3 CEILING DETAIL
Scale: 1/2" = 1'-0"

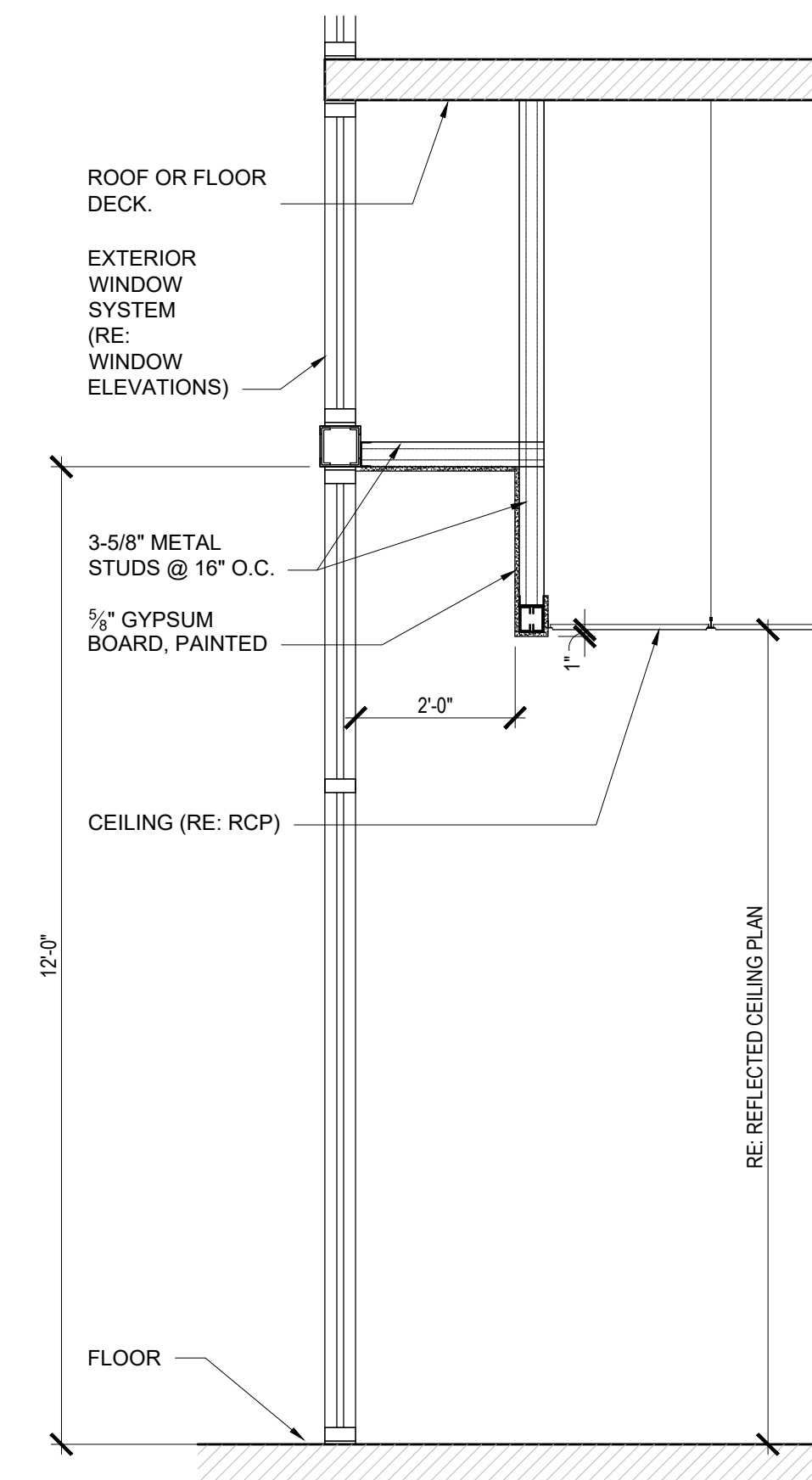

4 WINDOW POCKET DETAIL
Scale: 1/2" = 1'-0"

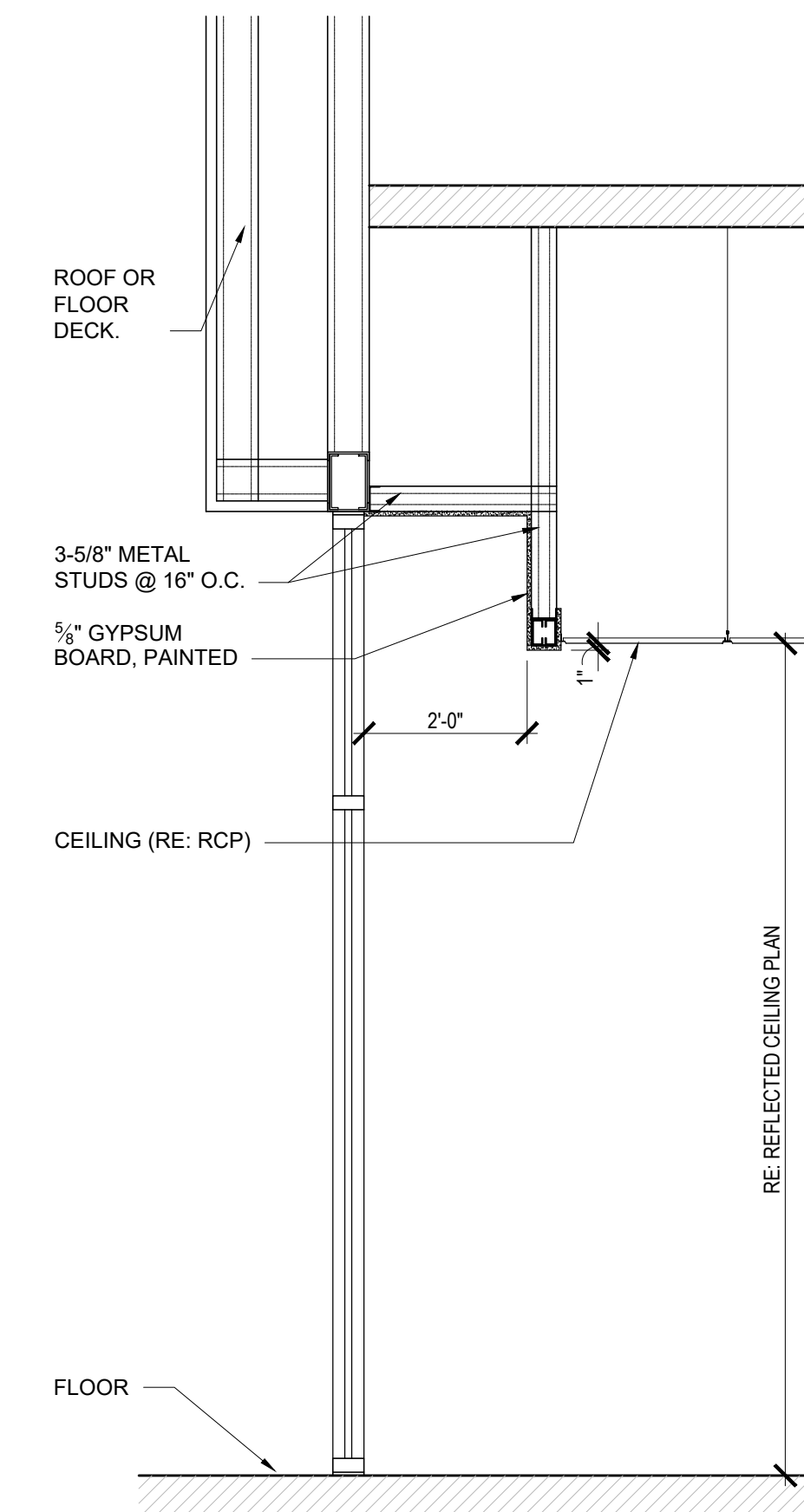

5 WINDOW POCKET DETAIL
Scale: 1/2" = 1'-0"

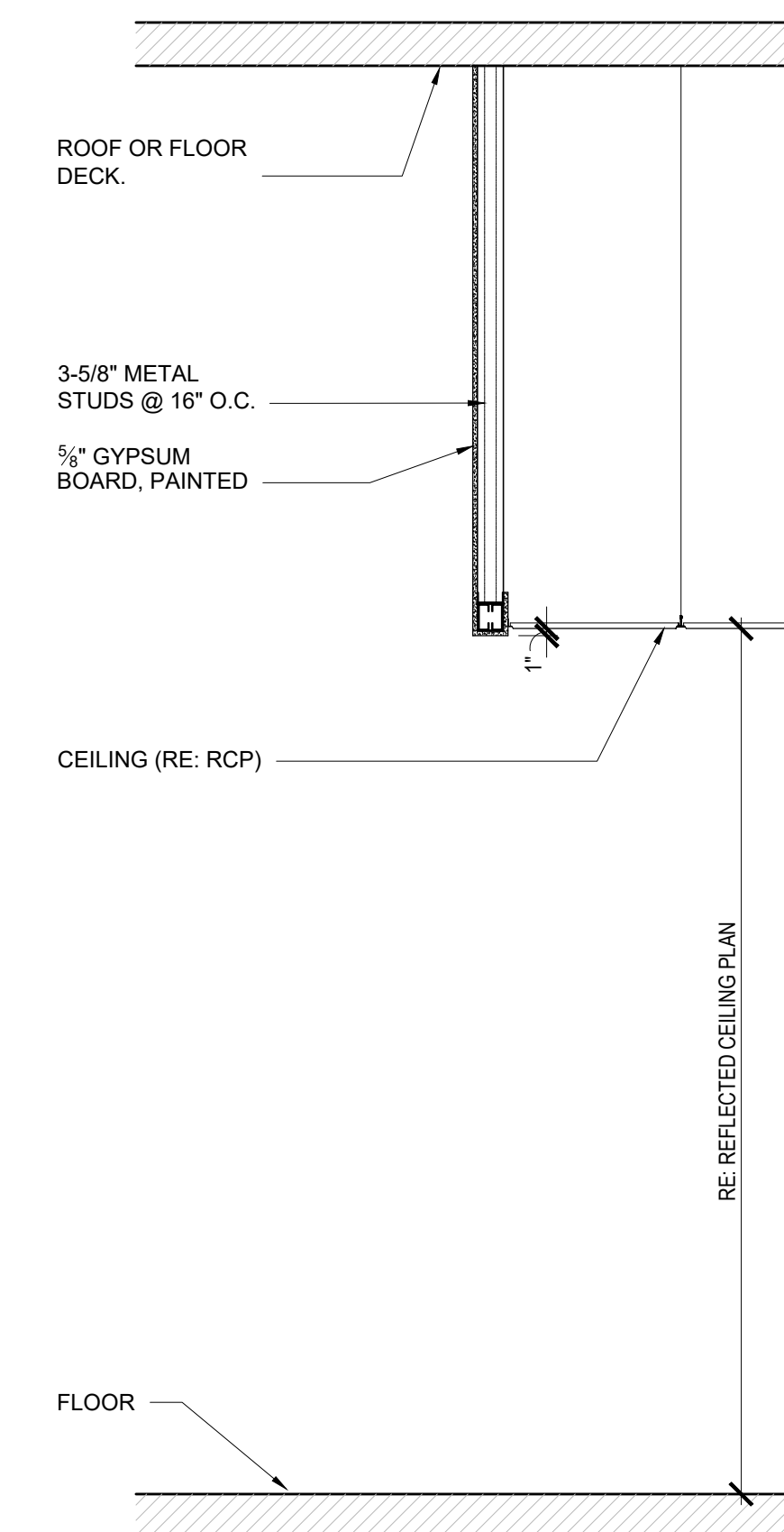

6 CEILING DETAIL
Scale: 1/2" = 1'-0"



WTD ARCHITECTURE
11019 Perkins Road, Suite C
Baton Rouge, Louisiana 70810
Office: 225-412-4855
www.wtd-architecture.com



MKE ARCHITECTS
9800 Airline Highway, Suite 217
Baton Rouge, Louisiana 70816
Office: 225-412-0048
www.mkearchitects.com

Key Plan:

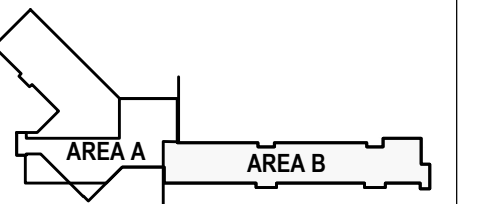

Consultants:

The Newtron Group
New Campus Corporate Headquarters
13820 Airline Highway
Baton Rouge, LA, 70817

Phase: Bid Documents

Date: 10-26-23

Revisions:



Professional Seal

Scale: 1/2" = 1'-0"

Sht Description:

Ceiling Details

A1.36

North

GENERAL ROOF ENERGY EFFICIENCY NOTE:

- 1) MINIMUM THREE-YEAR AGED SOLAR REFLECTANCE OF 0.55 AND MINIMUM THREE-YEAR AGED THERMAL EMITTANCE OF 0.75
- OR
- 2) THREE-YEAR AGED SOLAR REFLECTANCE INDEX OF 64

ROOF PLAN KEYNOTES:

- ① ROOFTOP MECHANICAL UNIT (RE: MECHANICAL DRAWINGS)
- ② ROOF DRAIN
- ③ ROOF HATCH
- ④ NOT USED
- ⑤ ROOF ACCESS LADDER (RE: 4/A5.03)
- ⑥ ROOF OVERFLOW DRAIN
- ⑦ LIGHTNING PROTECTION, TYPICAL. (RE: SPECIFICATIONS)
- ⑧ SCREEN WALL
- ⑨ WALK PAD



ARCHITECTURE

WTD ARCHITECTURE
11019 Perkins Road, Suite C
Baton Rouge, Louisiana 70810
Office: 225-412-4855
www.wtd-architecture.com



MKE ARCHITECTS
9800 Airline Highway, Suite 217
Baton Rouge, Louisiana 70816
Office: 225-412-0048
www.mkearchitects.com

Key Plan:

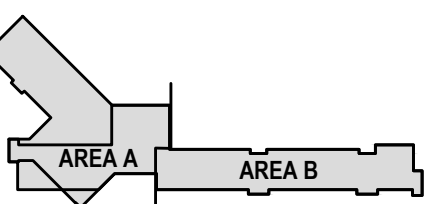

Consultants:

The Newtron Group
New Campus Corporate Headquarters

13500 Junnie Highway
Baton Rouge, LA 70817

Phase: Bid Documents

Date: 10-26-23

Revisions:



Professional Seal

Scale: (not to scale)

Sheet Description:

Overall Roof Plan



A1.40

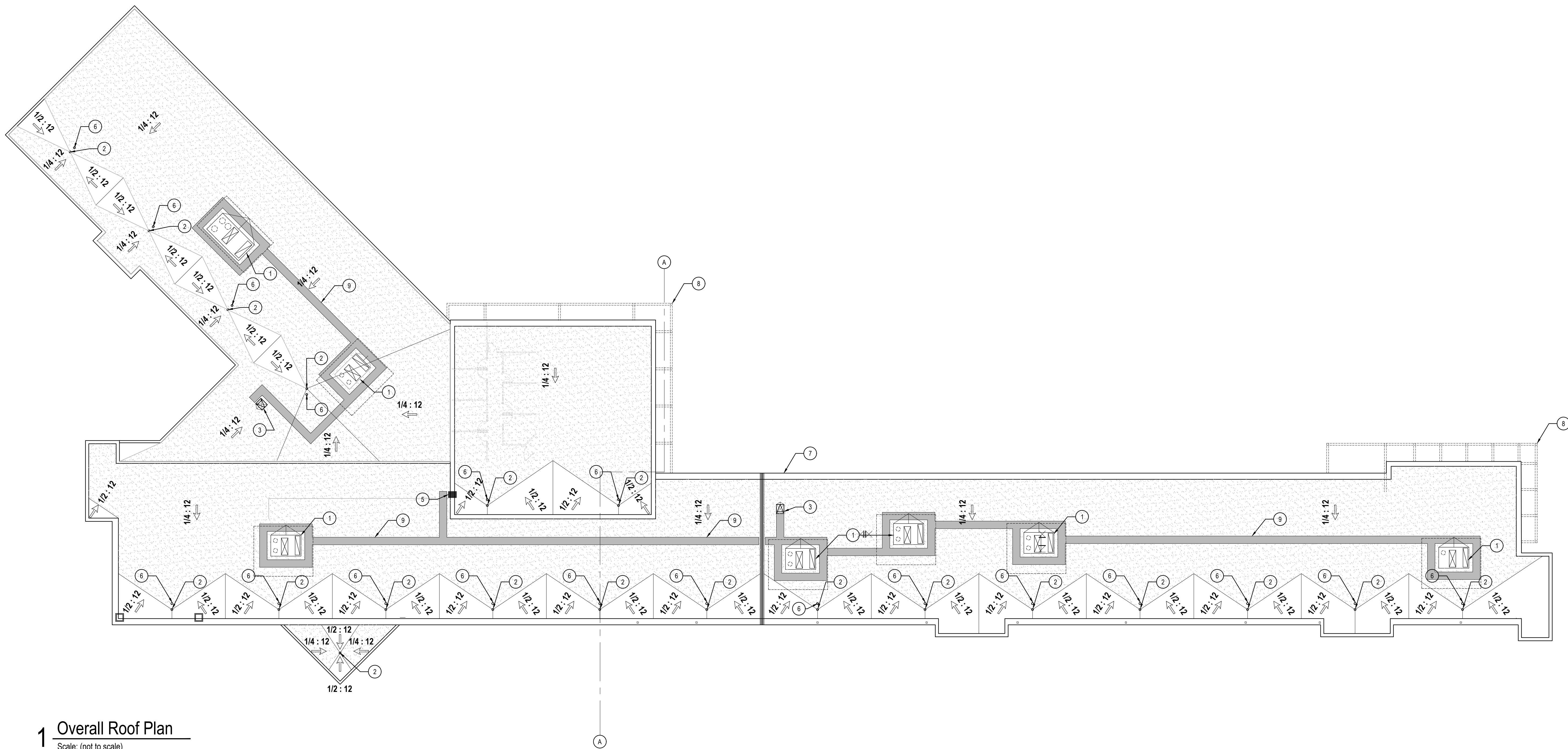

1 Overall Roof Plan
Scale: (not to scale)

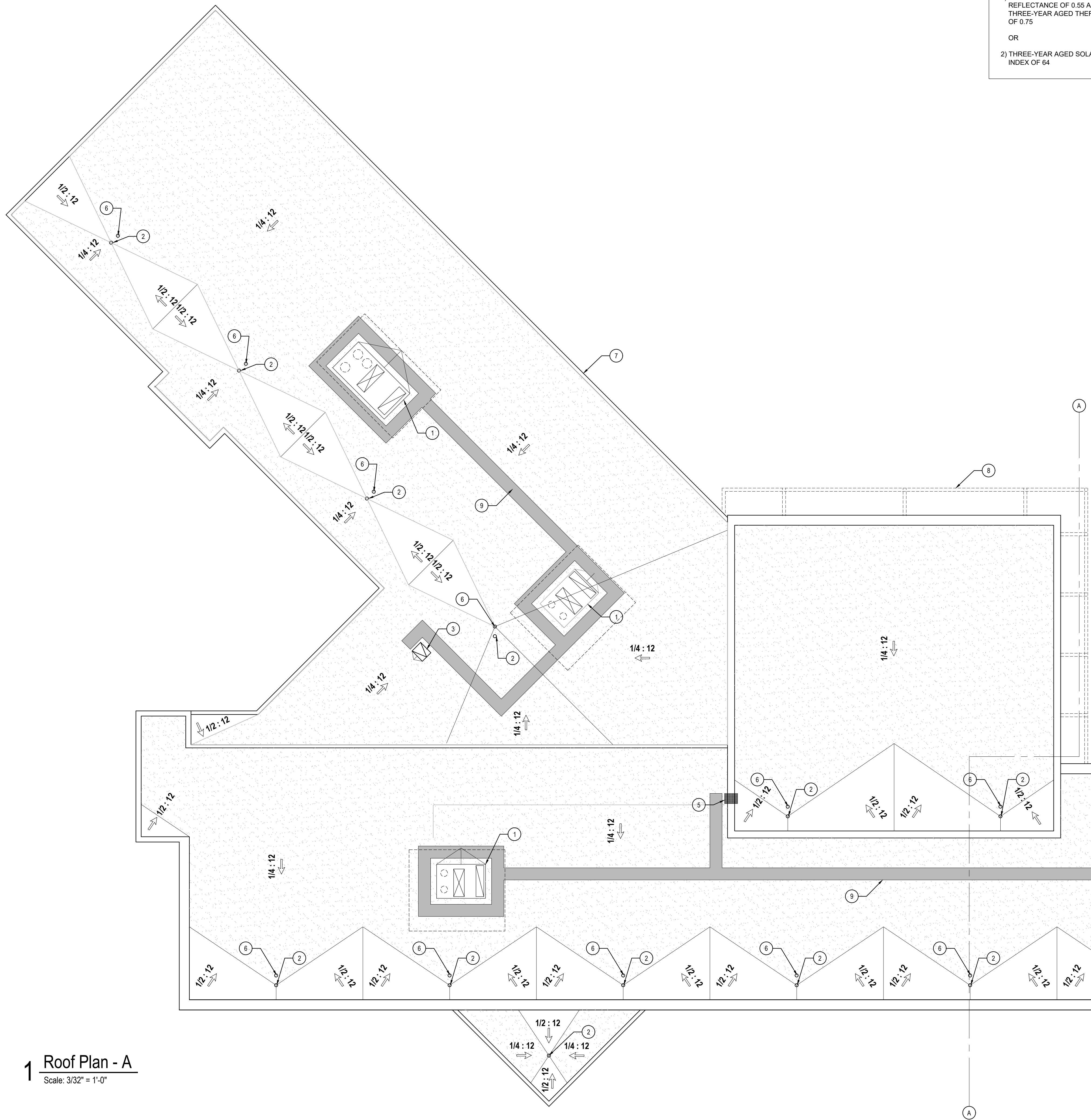

GENERAL ROOF ENERGY EFFICIENCY NOTE:

- 1) MINIMUM THREE-YEAR AGED SOLAR REFLECTANCE OF 0.55 AND MINIMUM THREE-YEAR AGED THERMAL EMITTANCE OF 0.75
- OR
- 2) THREE-YEAR AGED SOLAR REFLECTANCE INDEX OF 64

ROOF PLAN KEYNOTES:

- ① ROOFTOP MECHANICAL UNIT (RE: MECHANICAL DRAWINGS)
- ② ROOF DRAIN
- ③ ROOF HATCH
- ④ NOT USED
- ⑤ ROOF ACCESS LADDER (RE: 4/A5.03)
- ⑥ ROOF OVERFLOW DRAIN
- ⑦ LIGHTNING PROTECTION, TYPICAL. (RE: SPECIFICATIONS)
- ⑧ SCREEN WALL
- ⑨ WALK PAD



WTD ARCHITECTURE
 11019 Perkins Road, Suite C
 Baton Rouge, Louisiana 70810
 Office: 225-412-4855
 www.wtd-architecture.com



MKE ARCHITECTS
 9800 Airline Highway, Suite 217
 Baton Rouge, Louisiana 70816
 Office: 225-412-0048
 www.mkearchitects.com

Key Plan:

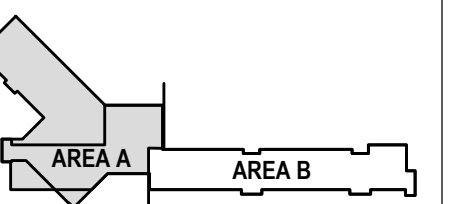

Consultants:

The Newtron Group
 New Campus Corporate Headquarters
 13500 Julianne Highway
 Baton Rouge, LA 70817

Phase: Bid Documents

Date: 10-26-23

Revisions:



Professional Seal

Scale: 3/32" = 1'-0"

Sheet Description:

Enlarged Roof Plan - Area A

North **A1.41**

1 Roof Plan - A
 Scale: 3/32" = 1'-0"

GENERAL ROOF ENERGY EFFICIENCY NOTE:

- 1) MINIMUM THREE-YEAR AGED SOLAR REFLECTANCE OF 0.55 AND MINIMUM THREE-YEAR AGED THERMAL EMITTANCE OF 0.75
- OR
- 2) THREE-YEAR AGED SOLAR REFLECTANCE INDEX OF 64

ROOF PLAN KEYNOTES:

- 1 ROOFTOP MECHANICAL UNIT (RE: MECHANICAL DRAWINGS)
- 2 ROOF DRAIN
- 3 ROOF HATCH
- 4 THROUGH-WALL SCUPPER AND DOWNSPOUT
- 5 ROOF LADDER
- 6 ROOF OVERFLOW DRAIN
- 7 LIGHTNING PROTECTION, TYPICAL. (RE: SPECIFICATIONS)
- 8 SCREEN WALL
- 9 WALK PAD



WTD ARCHITECTURE
 11019 Perkins Road, Suite C
 Baton Rouge, Louisiana 70810
 Office: 225-412-4855
 www.wtd-architecture.com



MKE ARCHITECTS
 9800 Airline Highway, Suite 217
 Baton Rouge, Louisiana 70816
 Office: 225-412-0048
 www.mkearchitects.com

Key Plan:

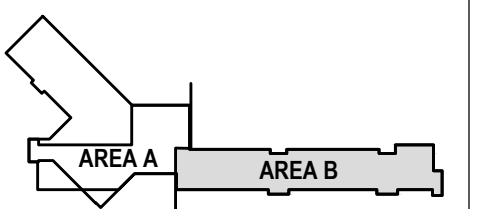

Consultants:

The Newtron Group
 New Campus Corporate Headquarters
 13500 Junnie Highway
 Baton Rouge, LA 70817

Phase: Bid Documents

Date: 10-26-23

Revisions:

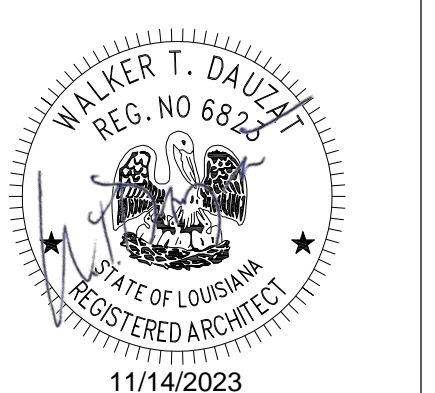

Professional Seal

Scale: 3/32" = 1'-0"

Sheet Description:

Enlarged Roof Plan - Area B

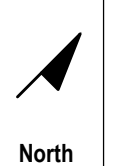

A1.42

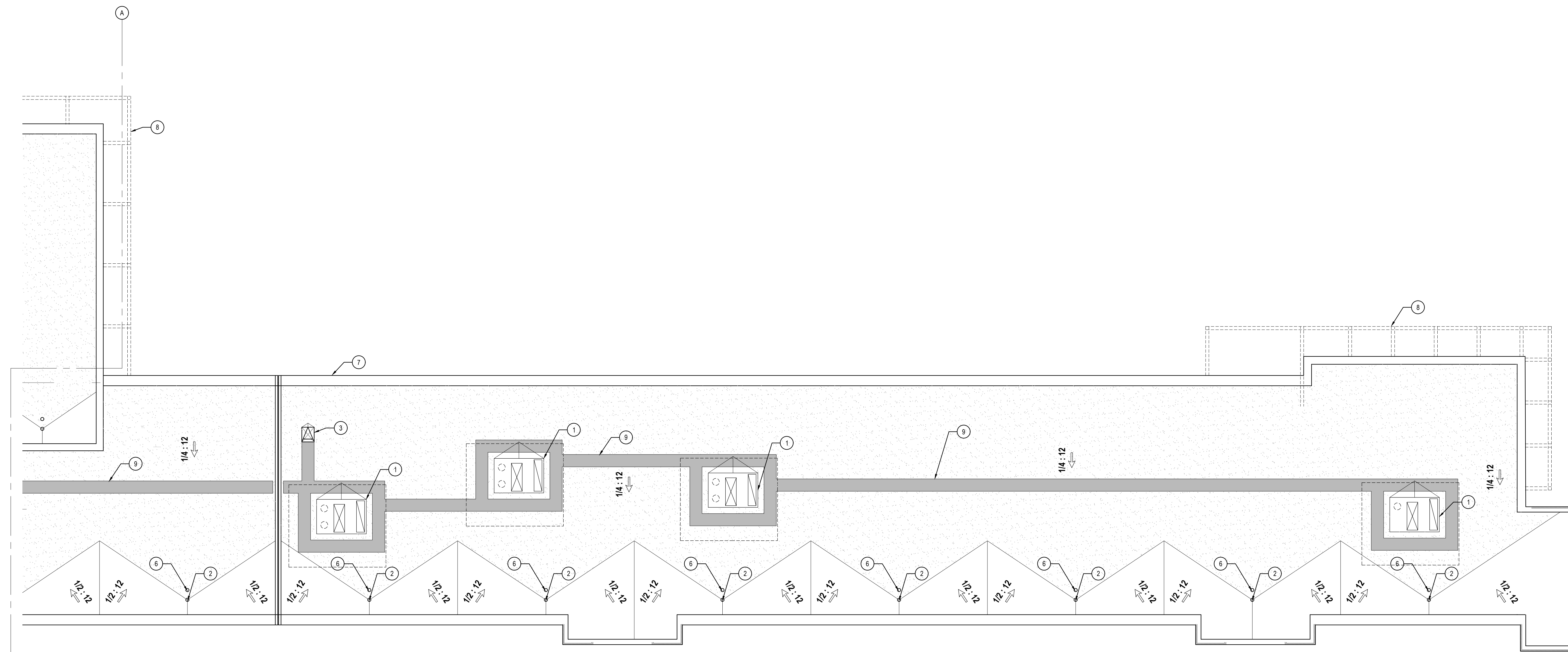

1 Roof Plan - B
 Scale: 3/32" = 1'-0"

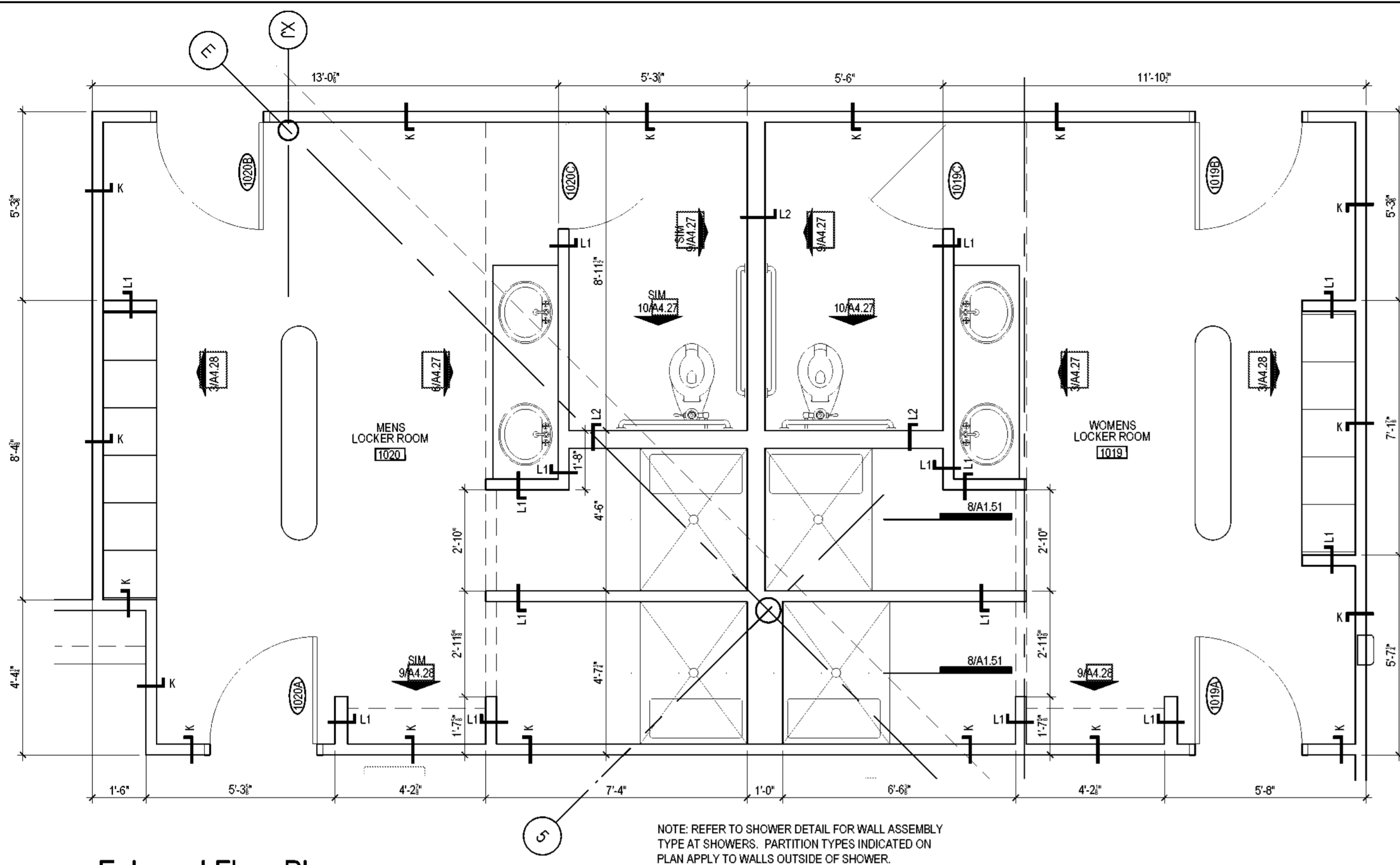

1 Enlarged Floor Plan
Scale: 3/8" = 1'-0"

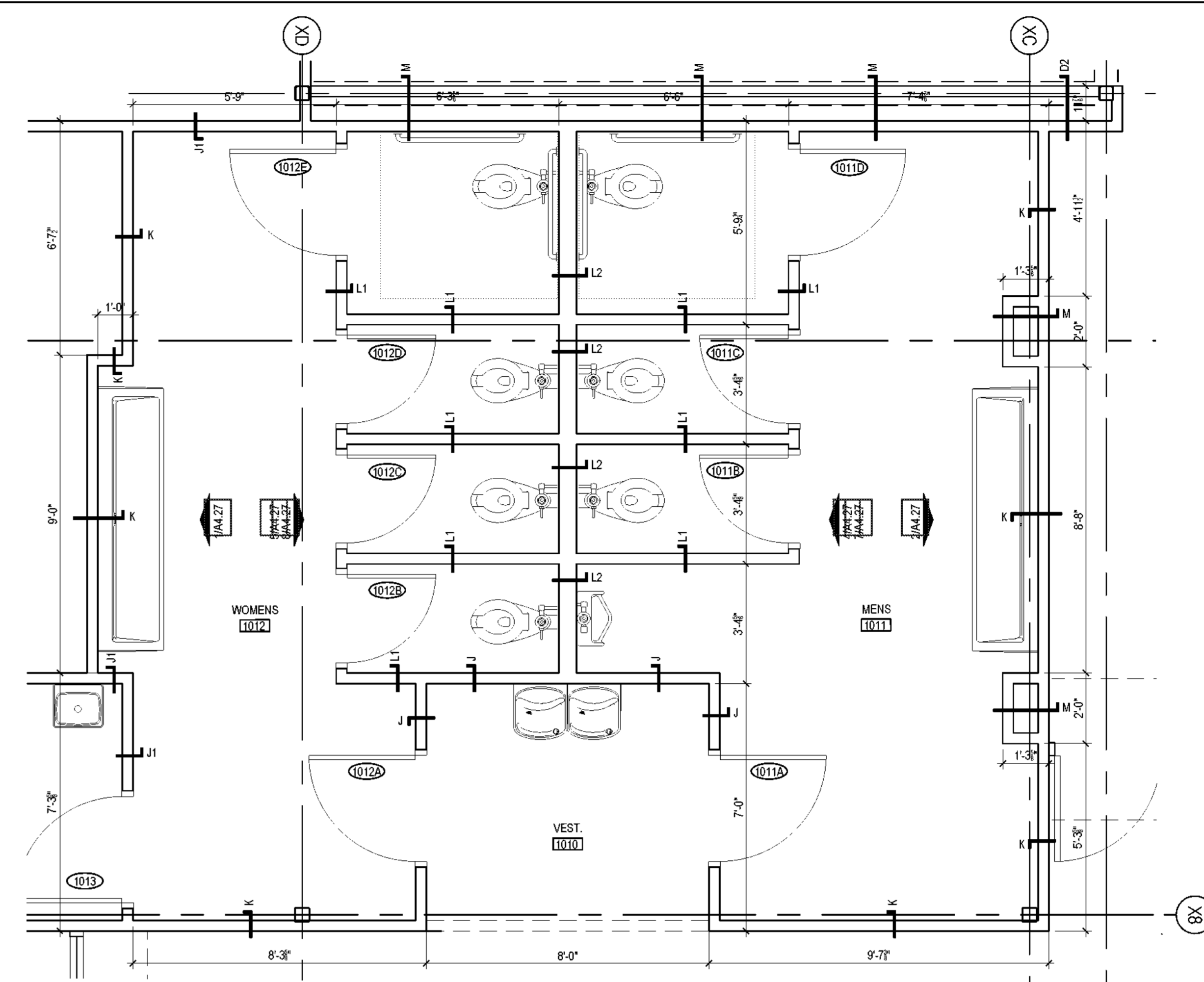

2 Enlarged Floor Plan
Scale: 3/8" = 1'-0"

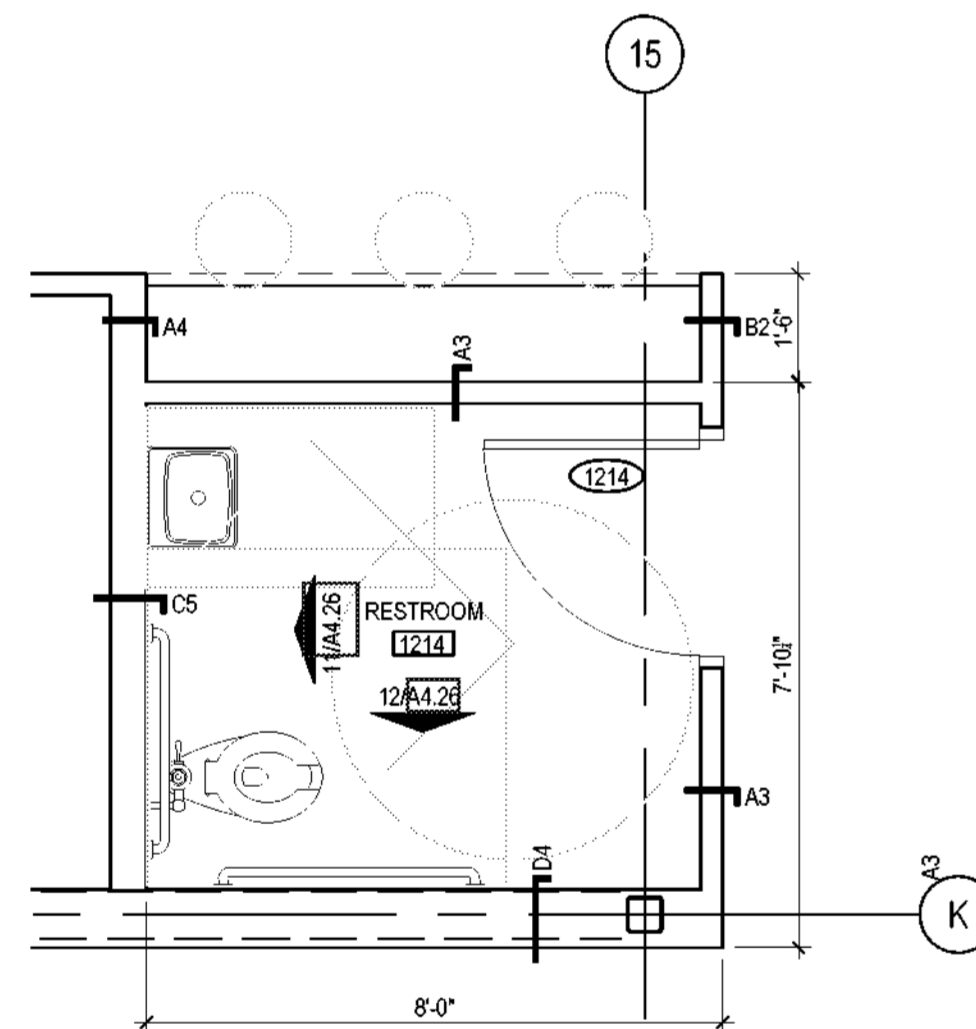

3 Enlarged Floor Plan
Scale: 3/8" = 1'-0"

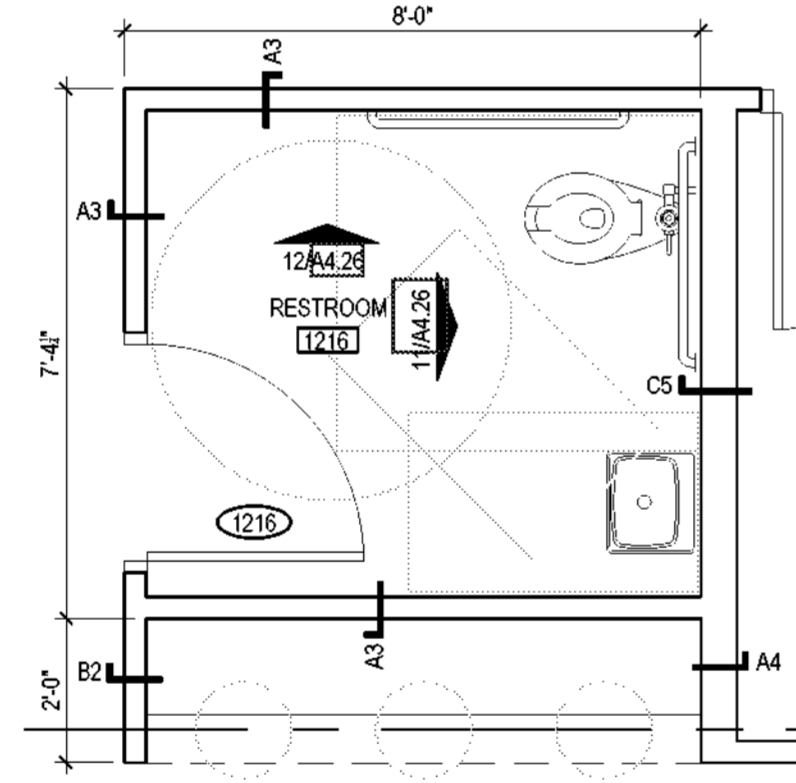

4 Enlarged Floor Plan
Scale: 3/8" = 1'-0"

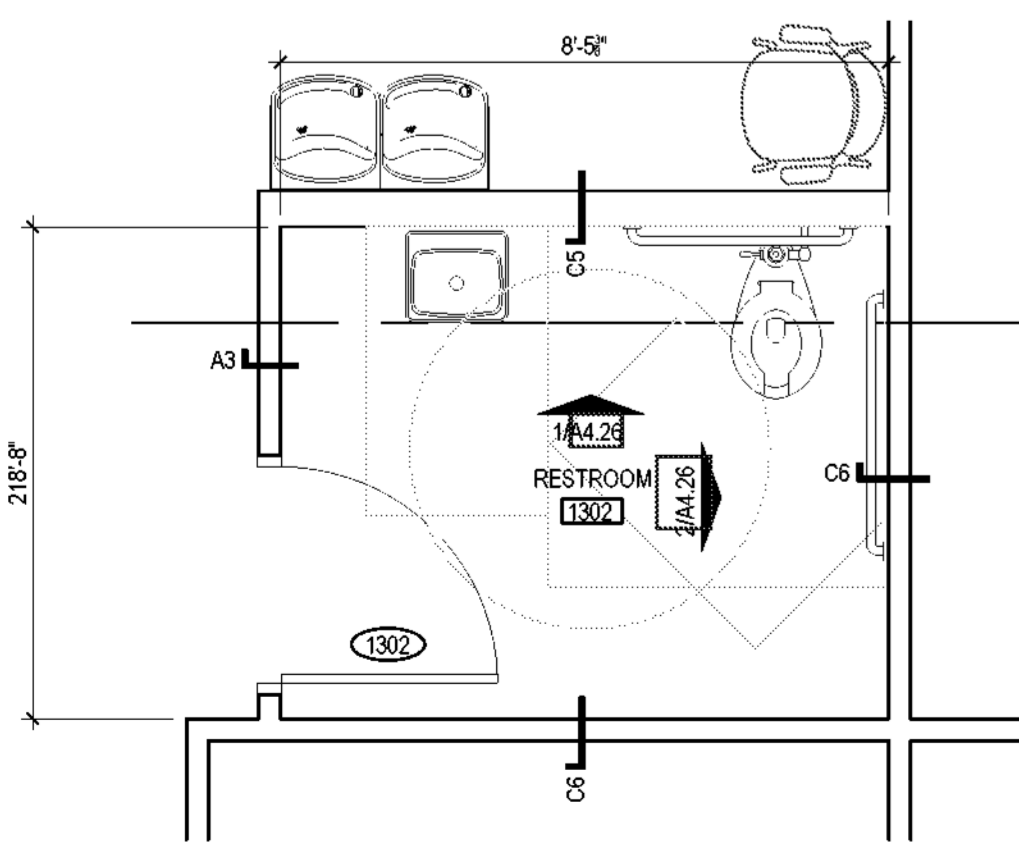

7 Enlarged Floor Plan
Scale: 3/8" = 1'-0"

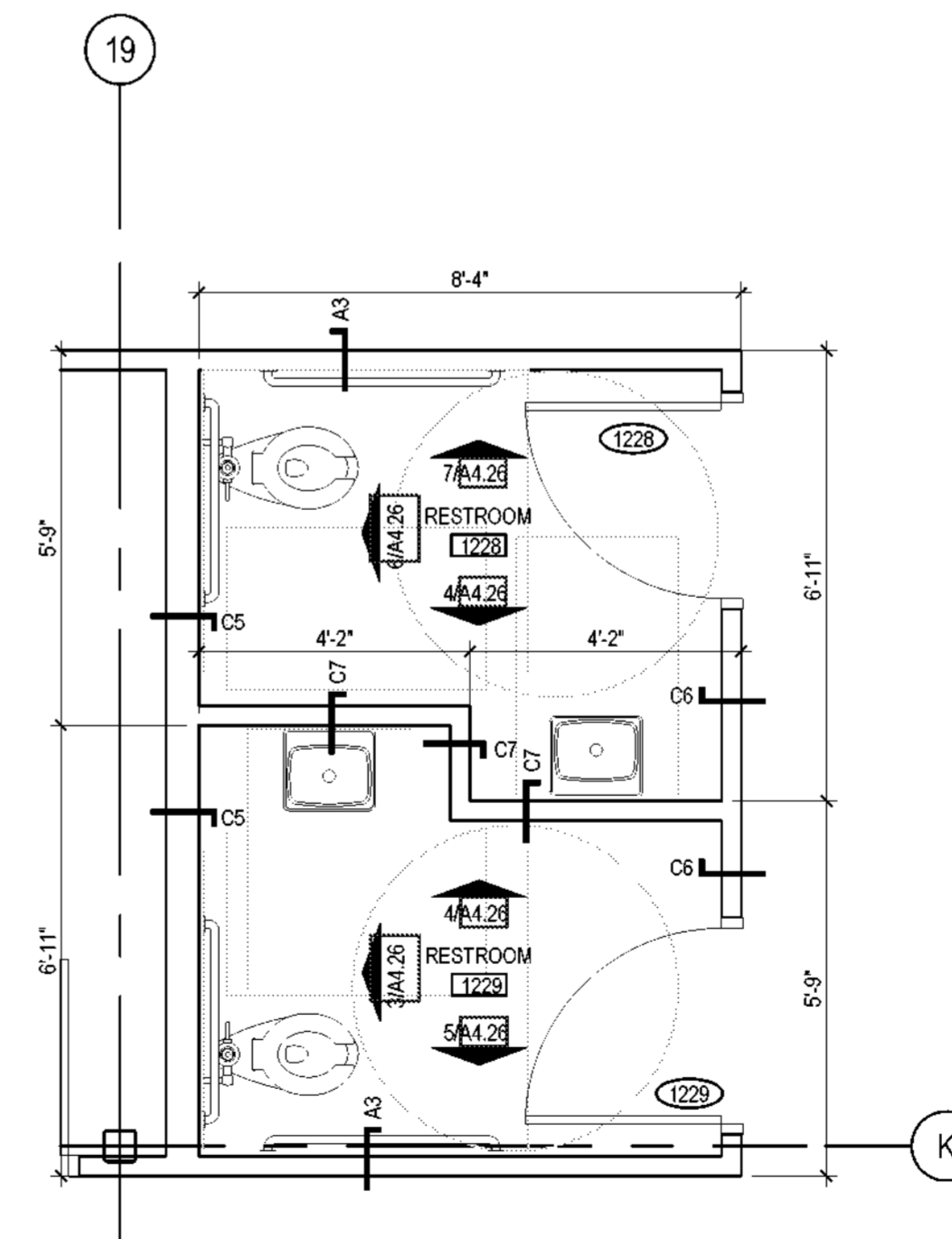

5 Enlarged Floor Plan
Scale: 3/8" = 1'-0"

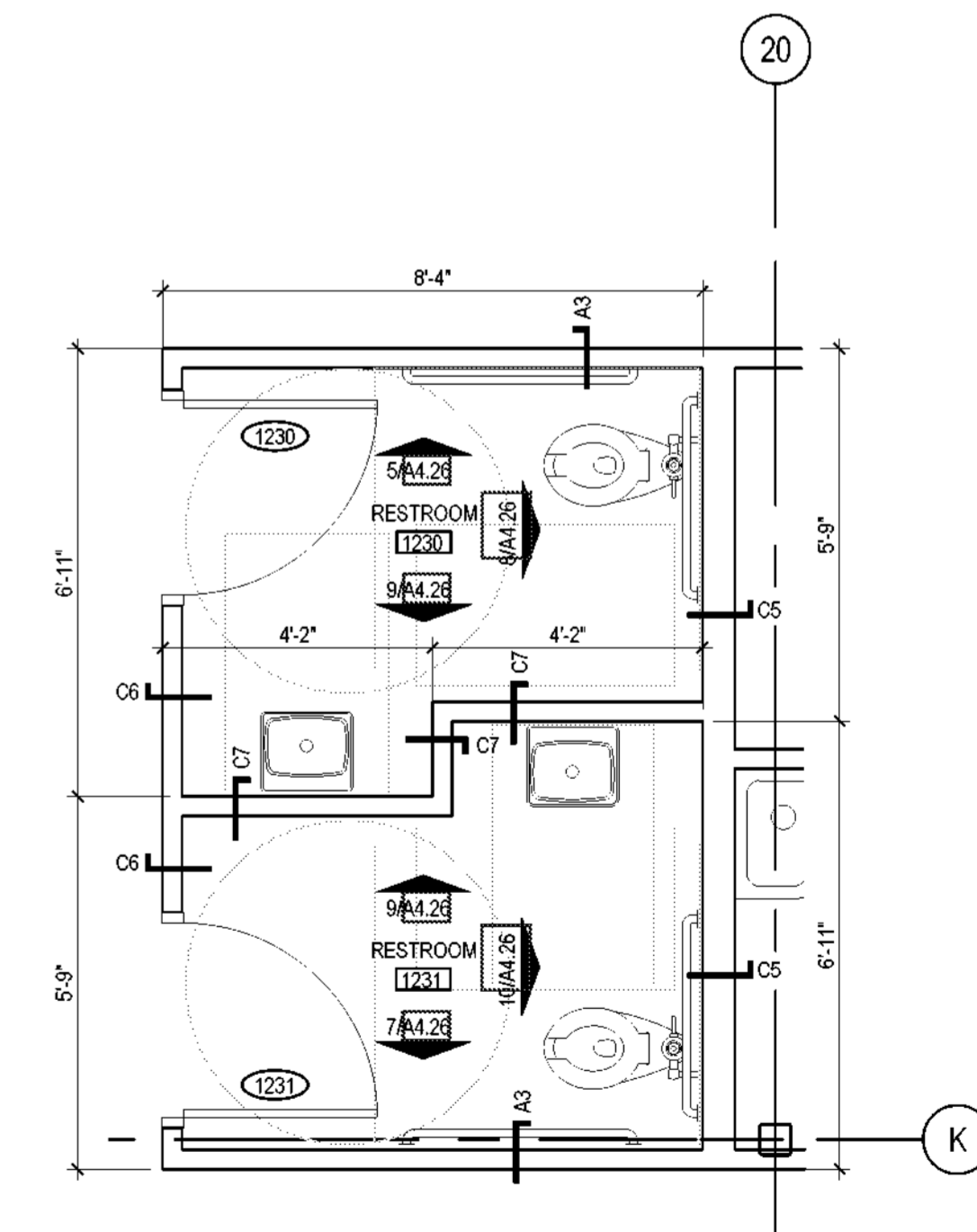

6 Enlarged Floor Plan
Scale: 3/8" = 1'-0"

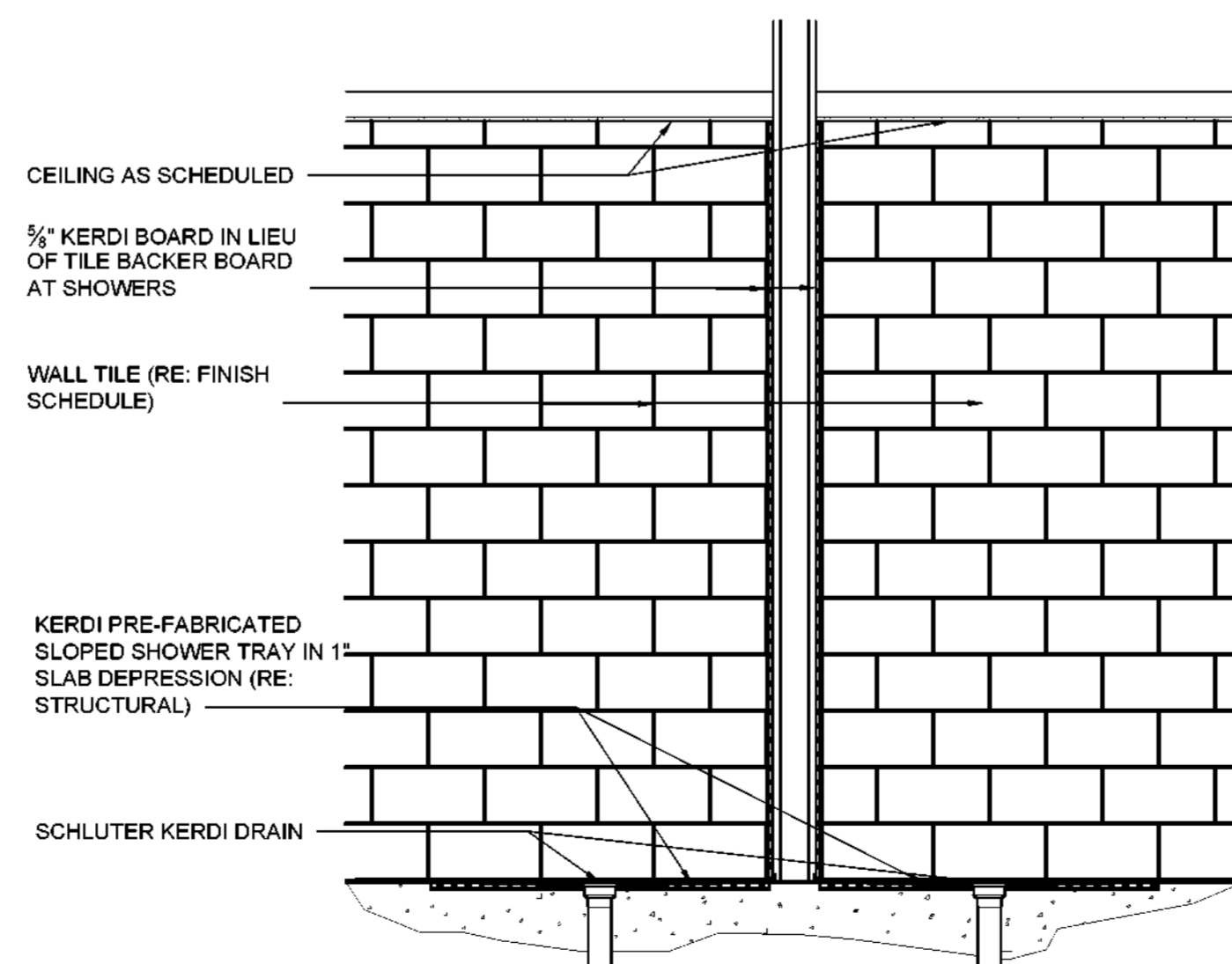

8 Shower Detail
Scale: 1/2" = 1'-0"

WTD
ARCHITECTURE
WTD ARCHITECTURE
11019 Perkins Road, Suite C
Baton Rouge, Louisiana 70810
Office: 225-412-4855
www.wtd-architecture.com

MKE
ARCHITECTS
MKE ARCHITECTS
9800 Airline Highway, Suite 217
Baton Rouge, Louisiana 70816
Office: 225-412-0048
www.mkearchitects.com

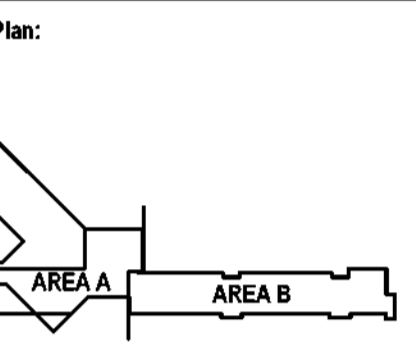

Consultants:

The Newtron Group
New Campus Corporate Headquarters
13820 Airline Highway
Baton Rouge, LA 70817

Phase: Bid Documents
Date: 10-26-23
Revisions:



Professional Seal
Scale: 3/8" = 1'-0"
Sht Description:
Enlarged Floor Plans

North
A1.51

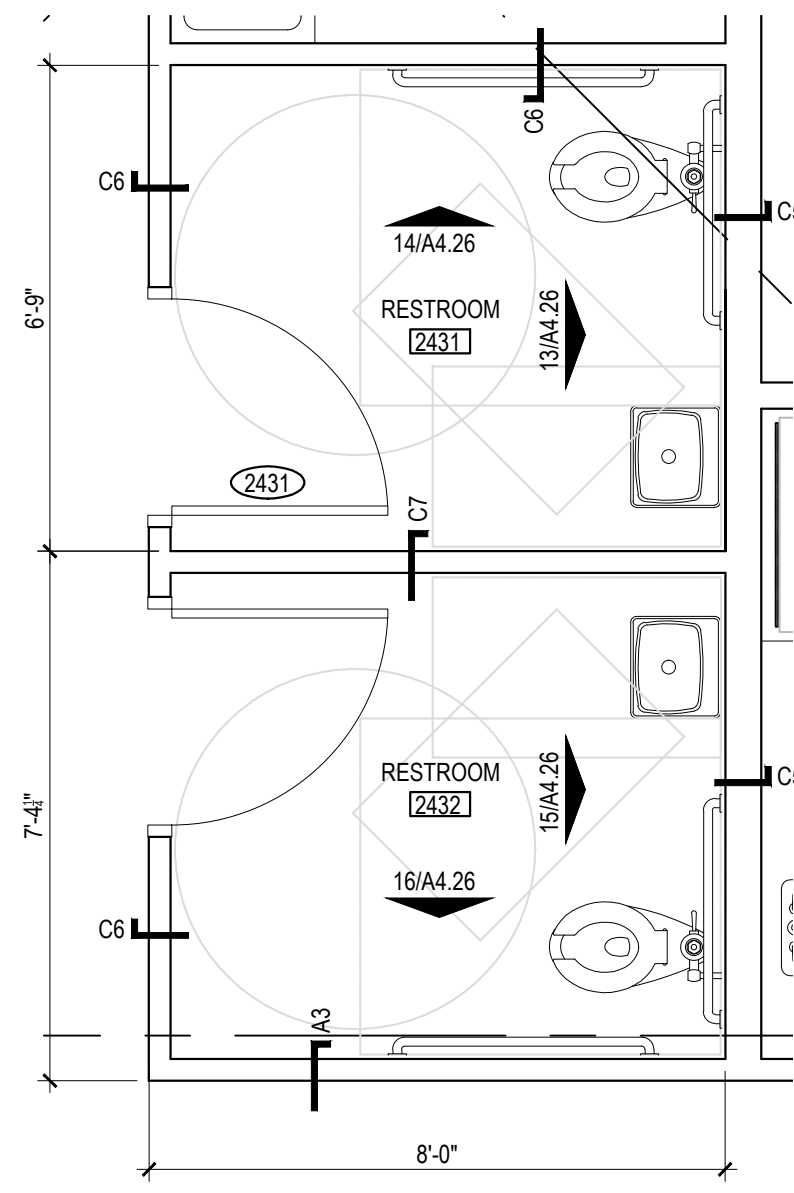

1 Enlarged Floor Plan
Scale: 3/8" = 1'-0"

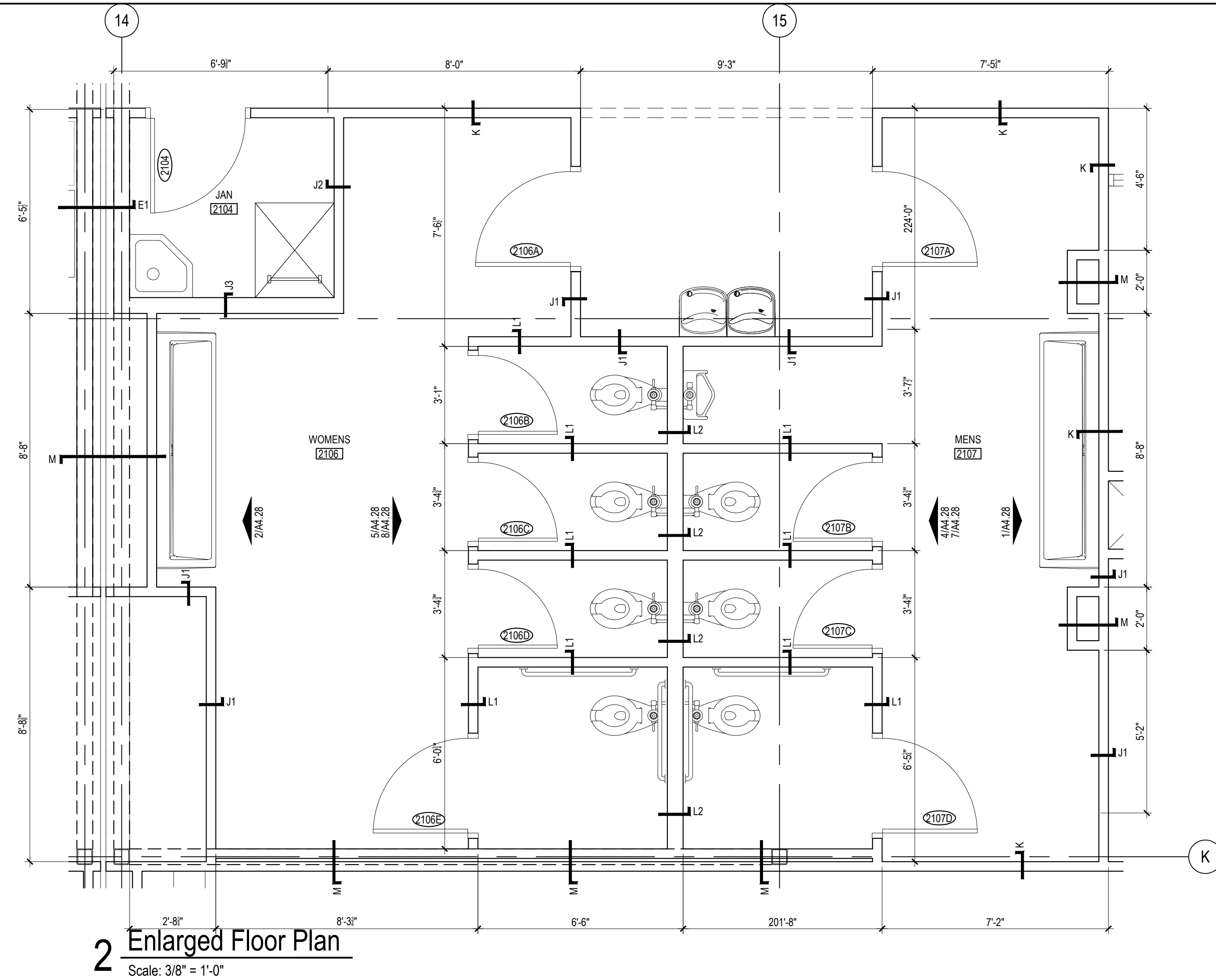

2 Enlarged Floor Plan
Scale: 3/8" = 1'-0"

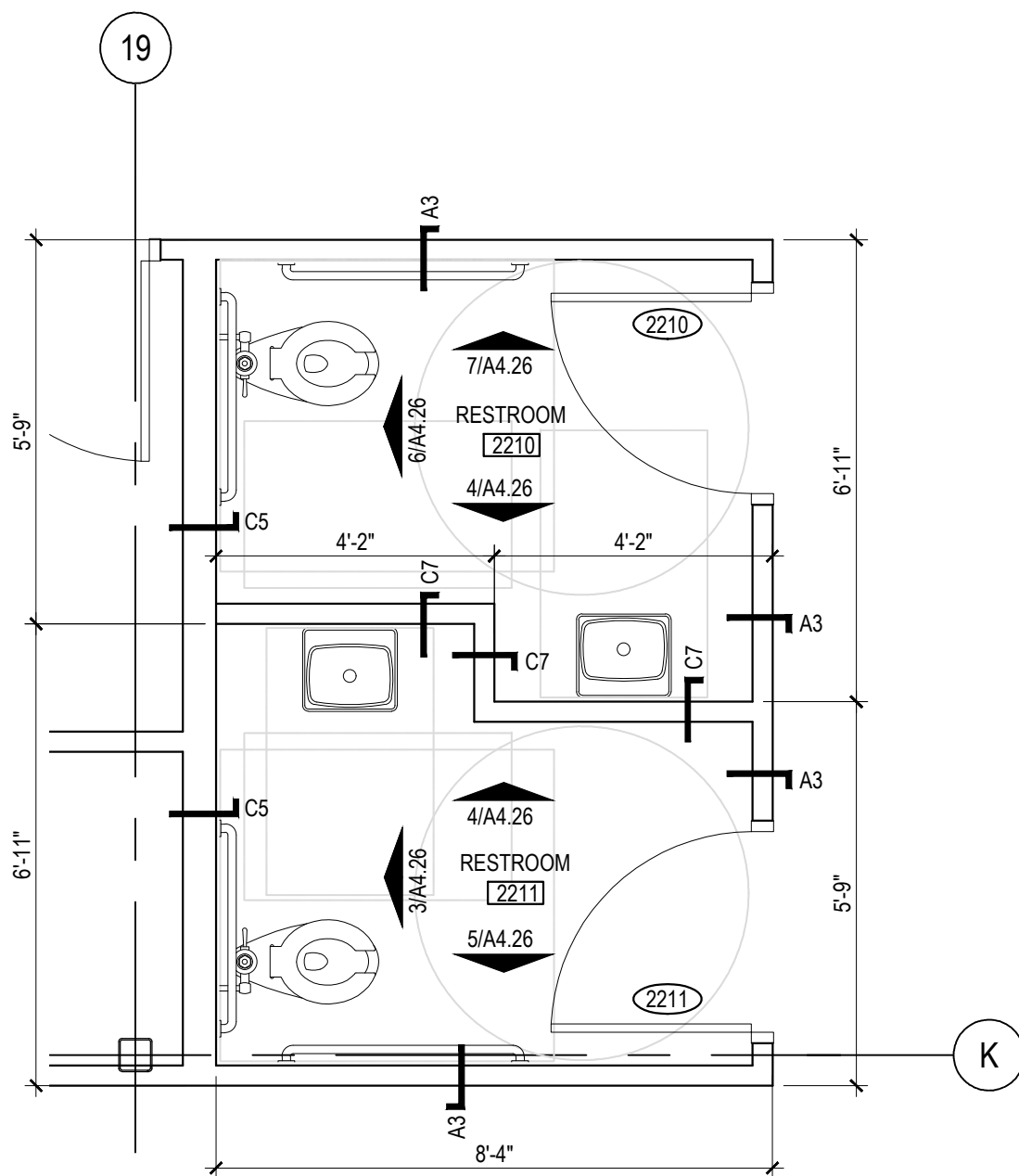

3 Enlarged Floor Plan
Scale: 3/8" = 1'-0"

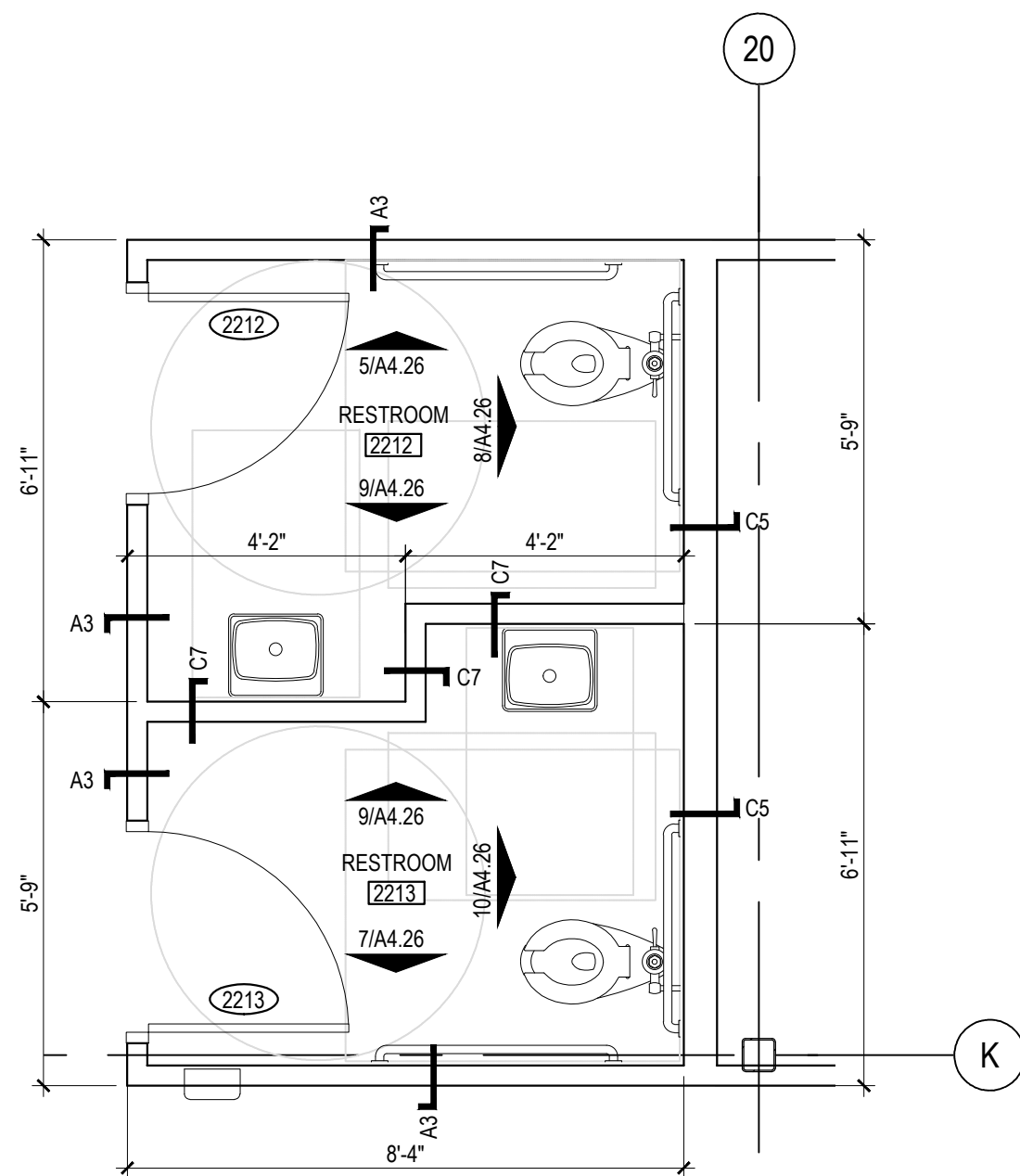

4 Enlarged Floor Plan
Scale: 3/8" = 1'-0"



WTD ARCHITECTURE
11019 Perkins Road, Suite C
Baton Rouge, Louisiana 70810
Office: 225-412-4855
www.wtd-architecture.com



MKE ARCHITECTS
9800 Airline Highway, Suite 217
Baton Rouge, Louisiana 70816
Office: 225-412-0048
www.mkearchitects.com

Key Plan:

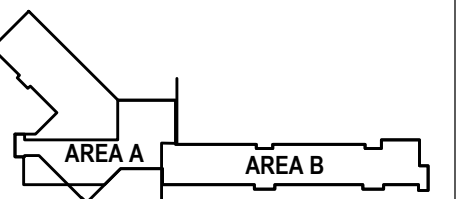

Consultants:

The Newtron Group
New Campus Corporate Headquarters
15350 Airline Highway
Baton Rouge, LA 70817

Phase: Bid Documents

Date: 10-26-23

Revisions:



Professional Seal

Scale: 3/8" = 1'-0"

Sheet Description:

Enlarged Floor Plans

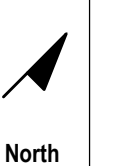

A1.52

*NOTE: REFER TO SHEET A2.02 FOR CURTAIN WALL AND METAL PANEL LAYOUT AND CLARIFICATION

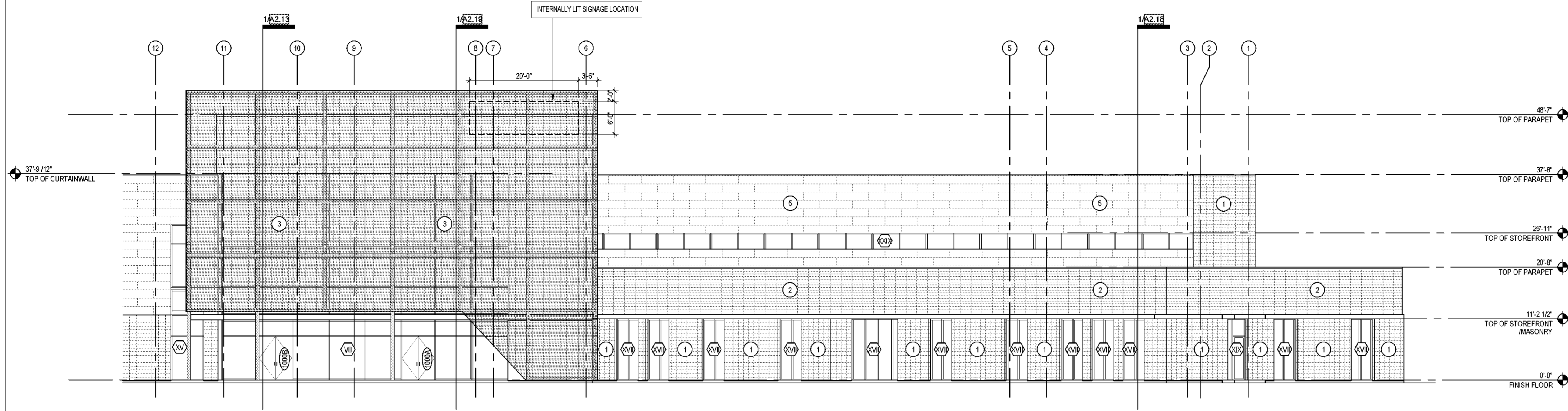

3 Enlarged West Elevation
Scale: 3/32" = 1'-0"

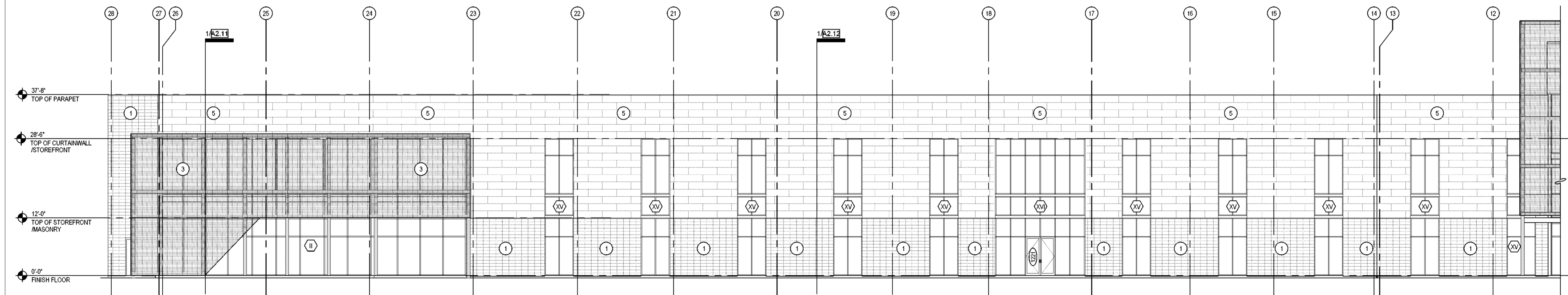

2 Enlarged West Elevation
Scale: 3/32" = 1'-0"

*NOTE: REFER TO SHEET A2.02 FOR CURTAIN WALL AND METAL PANEL LAYOUT AND CLARIFICATION

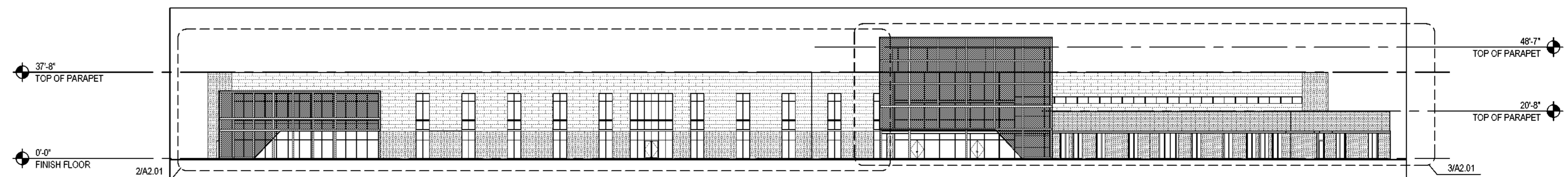

1 West Elevation - Reference
Scale: 1/32" = 1'-0"

GENERAL NOTES:

FINISH COLOR SELECTION TO BE MADE BY ARCHITECT AT LATER DATE

CONTRACTOR TO PROVIDE ARCHITECT WITH PHYSICAL SAMPLES OF EACH FINISH FOR FINAL SELECTION.

ADDRESS LETTERING

COLOR, SIZE, AND TEXT STYLE TO MEET ALL STATE AND LOCAL CODES

* CONTRACTOR TO PROVIDE ADDITIONAL FRAMING MEMBERS ABOVE STOREFRONTS WHERE THE ALUMINUM CANOPIES ARE TO BE MOUNTED. MOUNTING METHOD TO BE HIDDEN FROM PUBLIC VIEW.

EXTERIOR FINISH KEY:

- 1 GROUND FACED CMU VENEER
- 2 NICHHA - NOVENARY - WALL PANEL
- 3 HENDRICKS CORRUGATED METAL WINDOW SCREEN SYSTEM
- 4 ALUCABOND - WALL PANELS
- 5 NICHHA - ARCHITECTURAL BLOCK-WALL PANEL
- 6 NICHHA - ARCHITECTURAL BLOCK-WALL PANEL

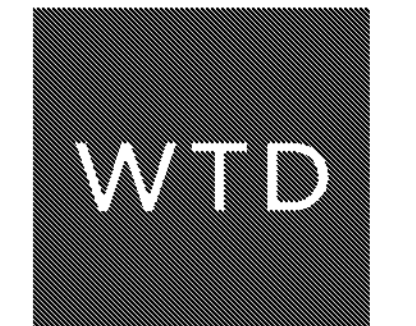

WTD ARCHITECTURE
11019 Perkins Road, Suite C
Baton Rouge, Louisiana 70810
Office: 225-412-4855
www.wtd-architecture.com



MKE ARCHITECTS
9800 Airline Highway, Suite 217
Baton Rouge, Louisiana 70816
Office: 225-412-0048
www.mkearchitects.com

Key Plan:

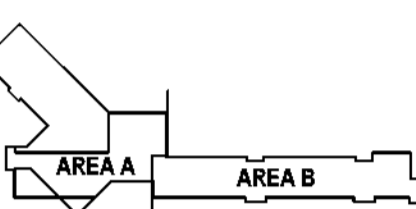

Consultants:

The Newtron Group
New Campus Corporate Headquarters
13820 Airline Highway
Baton Rouge, LA, 70817

Phase: Bid Documents
Date: 10-26-23
Revisions:



Professional Seal
Scale: 1/16" = 1'-0"
SM Description:
Building Elevations

North
A2.01

GENERAL NOTES:

FINISH COLOR SELECTION TO BE MADE BY ARCHITECT AT LATER DATE

-CONTRACTOR TO PROVIDE ARCHITECT WITH PHYSICAL SAMPLES OF EACH FINISH FOR FINAL SELECTION.

ADDRESS LETTERING

-COLOR, SIZE, AND TEXT STYLE TO MEET ALL STATE AND LOCAL CODES

* CONTRACTOR TO PROVIDE ADDITIONAL FRAMING MEMBERS ABOVE STOREFRONTS WHERE THE ALUMINUM CANOPIES ARE TO BE MOUNTED. MOUNTING METHOD TO BE HIDDEN FROM PUBLIC VIEW.

EXTERIOR FINISH KEY:

- 1 GROUND FACED CMU VENEER
- 2 NICHHA - NOVENARY - WALL PANEL
- 3 HENDRICKS CORRUGATED METAL WINDOW SCREEN SYSTEM
- 4 ALUCABOND - WALL PANELS
- 5 NICHHA - ARCHITECTURAL BLOCK-WALL PANEL



WTD ARCHITECTURE
11019 Perkins Road, Suite C
Baton Rouge, Louisiana 70810
Office: 225-412-4855
www.wtd-architecture.com



MKE ARCHITECTS
9800 Airline Highway, Suite 217
Baton Rouge, Louisiana 70816
Office: 225-412-0048
www.mkearchitects.com

Key Plan:

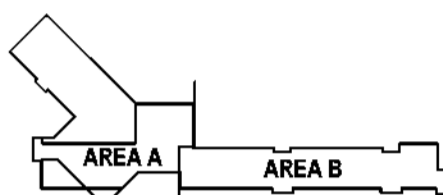

Consultants:

The Newtron Group
New Campus Corporate Headquarters
13820 Airline Highway
Baton Rouge, LA, 70817

Phase: Bid Documents

Date: 10-26-23

Revisions:



Professional Seal

Scale: 1/16" = 1'-0"

SM Description:

Building Elevations

North **A2.02**

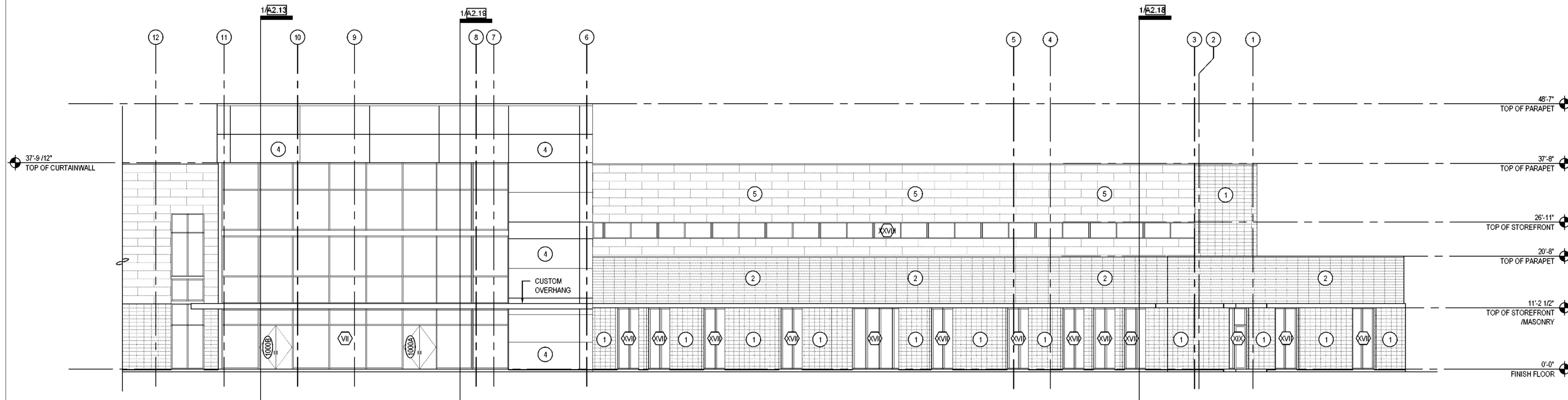

3 Enlarged West Elevation - Minus Screen for Clarification
Scale: 3/32" = 1'-0"

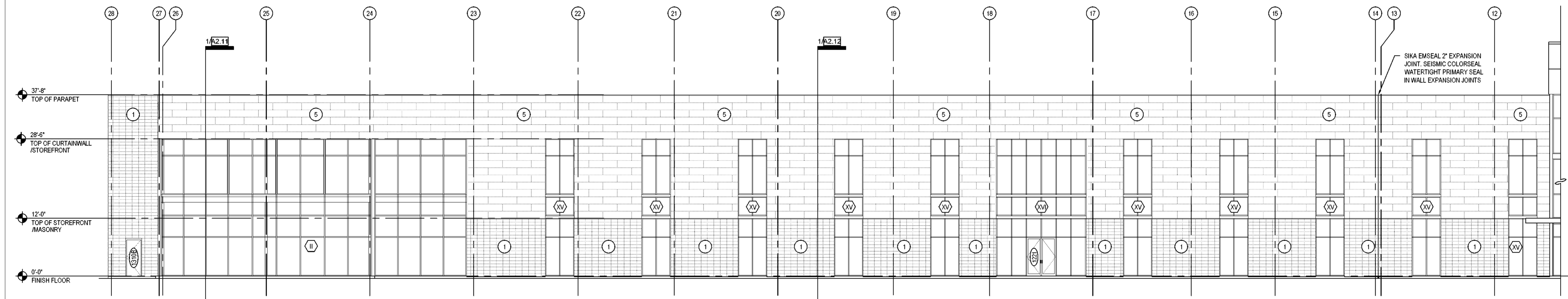

2 Enlarged West Elevation - Minus Screen for Clarification
Scale: 3/32" = 1'-0"

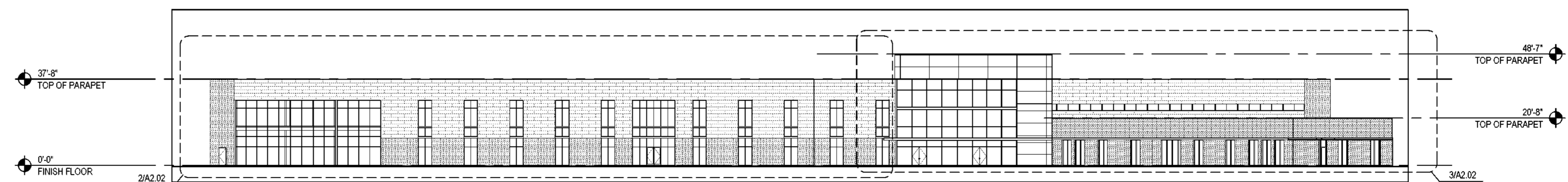

1 West Elevation - Reference - Minus Screen for Clarification
Scale: 1/32" = 1'-0"

GENERAL NOTES:

FINISH COLOR SELECTION TO BE MADE BY ARCHITECT AT LATER DATE

CONTRACTOR TO PROVIDE ARCHITECT WITH PHYSICAL SAMPLES OF EACH FINISH FOR FINAL SELECTION.

ADDRESS LETTERING

COLOR, SIZE, AND TEXT STYLE TO MEET ALL STATE AND LOCAL CODES

* CONTRACTOR TO PROVIDE ADDITIONAL FRAMING MEMBERS ABOVE STOREFRONTS WHERE THE ALUMINUM CANOPIES ARE TO BE MOUNTED. MOUNTING METHOD TO BE HIDDEN FROM PUBLIC VIEW.

EXTERIOR FINISH KEY:

- 1 GROUND FACED CMU VENEER
- 2 NICHHA - NOVENARY - WALL PANEL
- 3 HENDRICKS CORRUGATED METAL WINDOW SCREEN SYSTEM
- 4 ALUCABOND - WALL PANELS
- 5 NICHHA - ARCHITECTURAL BLOCK-WALL PANEL



WTD ARCHITECTURE
11019 Perkins Road, Suite C
Baton Rouge, Louisiana 70810
Office: 225-412-4855
www.wtd-architecture.com



MKE ARCHITECTS
9800 Airline Highway, Suite 217
Baton Rouge, Louisiana 70816
Office: 225-412-0048
www.mkearchitects.com

Key Plan:

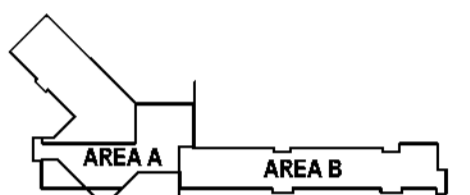

Consultants:

The Newton Group
New Campus Corporate Headquarters
13820 Airline Highway
Baton Rouge, LA, 70817

Phase: Bid Documents

Date: 10-26-23

Revisions:

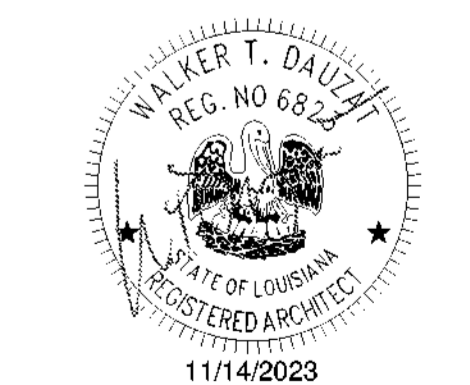

Professional Seal

Scale: 1/16" = 1'-0"

SM Description:

Building Elevations

North **A2.03**

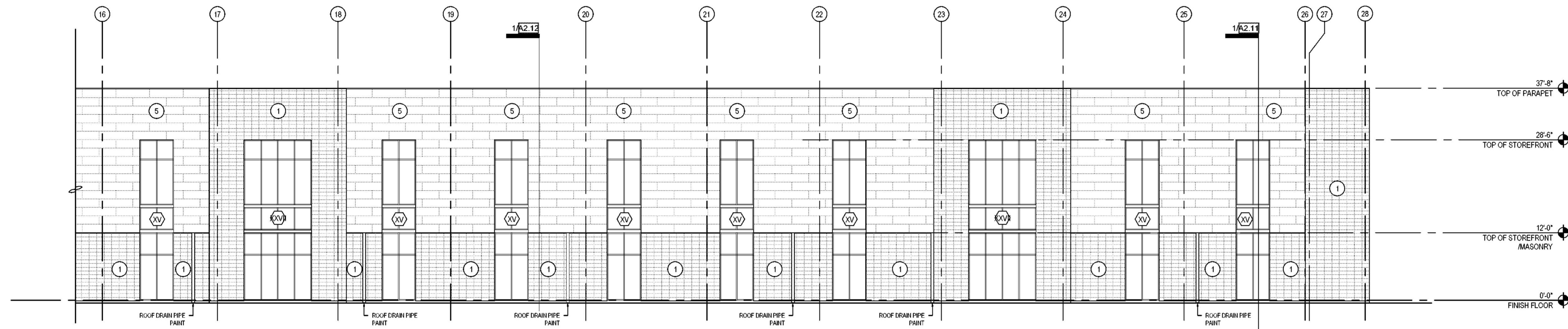

3 Enlarged East Elevation
Scale: 3/32" = 1'-0"

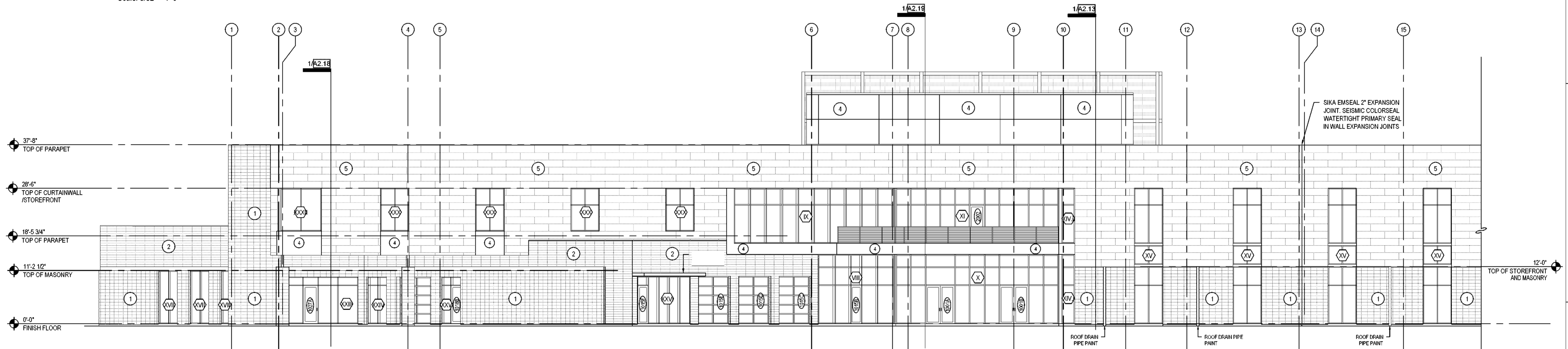

2 Enlarged East Elevation
Scale: 3/32" = 1'-0"

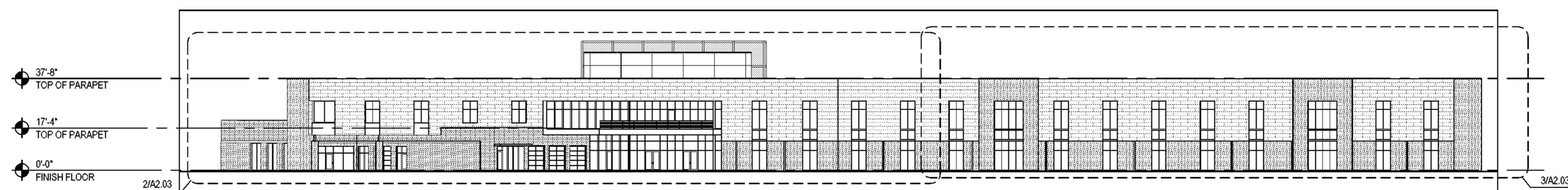

1 East Elevation - Reference
Scale: 1/32" = 1'-0"

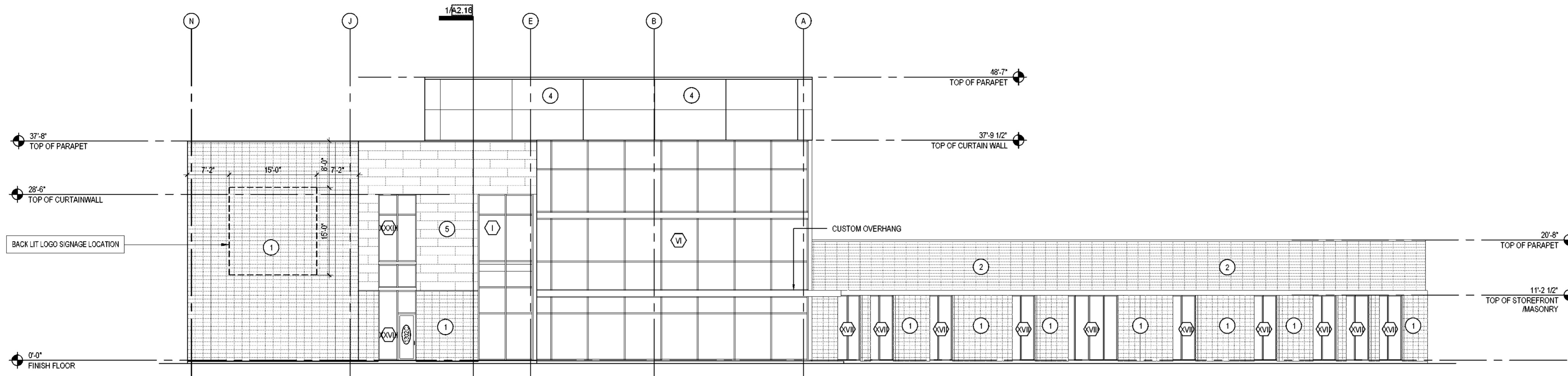

3 North Elevation - Minus Screen for Clarification
Scale: 3/32" = 1'-0"

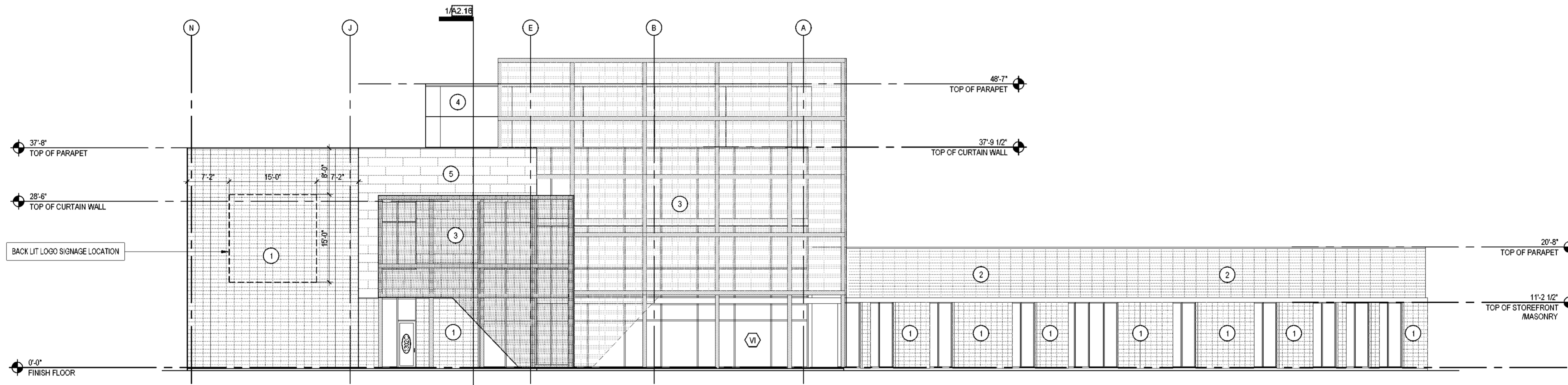

2 North Elevation
Scale: 3/32" = 1'-0"

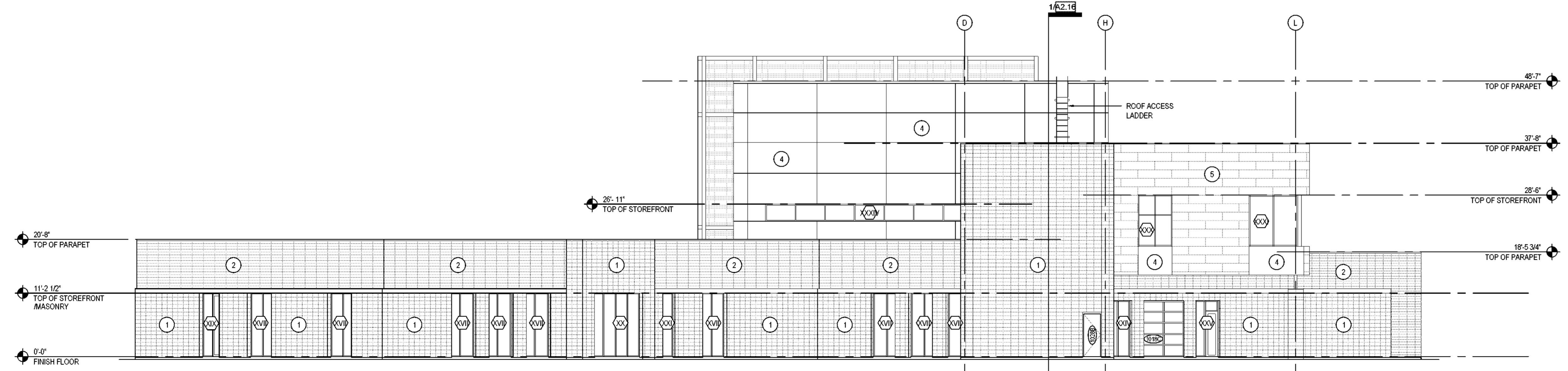

1 South Elevation
Scale: 3/32" = 1'-0"

GENERAL NOTES:

FINISH COLOR SELECTION TO BE MADE BY ARCHITECT AT LATER DATE
-CONTRACTOR TO PROVIDE ARCHITECT WITH PHYSICAL SAMPLES OF EACH FINISH FOR FINAL SELECTION.

ADDRESS LETTERING

-COLOR, SIZE, AND TEXT STYLE TO MEET ALL STATE AND LOCAL CODES

* CONTRACTOR TO PROVIDE ADDITIONAL FRAMING MEMBERS ABOVE STOREFRONTS WHERE THE ALUMINUM CANOPIES ARE TO BE MOUNTED. MOUNTING METHOD TO BE HIDDEN FROM PUBLIC VIEW.

EXTERIOR FINISH KEY:

- 1 GROUND FACED CMU VENEER
- 2 NICHHA - NOVENARY - WALL PANEL
- 3 HENDRICKS CORRUGATED METAL WINDOW SCREEN SYSTEM
- 4 ALUCABOND - WALL PANELS
- 5 NICHHA - ARCHITECTURAL BLOCK-WALL PANEL

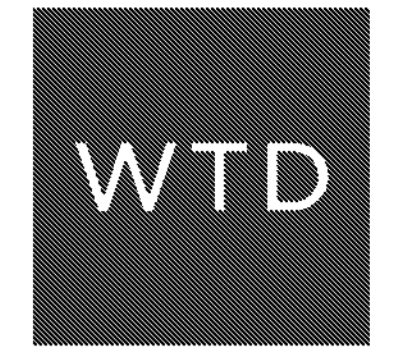

WTD ARCHITECTURE
11019 Perkins Road, Suite C
Baton Rouge, Louisiana 70810
Office: 225-412-4655
www.wtdarchitecture.com



MKE ARCHITECTS
9800 Airline Highway, Suite 217
Baton Rouge, Louisiana 70816
Office: 225-412-0046
www.mkearchitects.com

Key Plan:

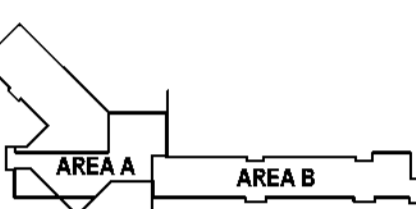

Consultants:

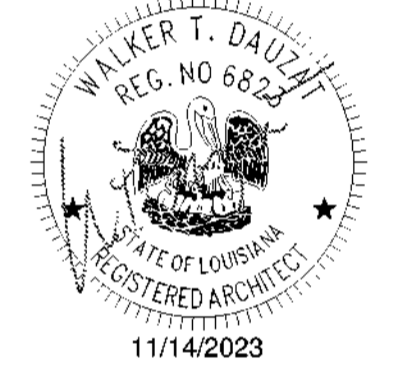

The Newton Group
New Campus Corporate Headquarters
13820 Airline Highway
Baton Rouge, LA, 70817

Phase: Bid Documents
Date: 10-26-23

Revisions:



Professional Seal
Scale: 1/16" = 1'-0"
Sht Description:
Building Elevations

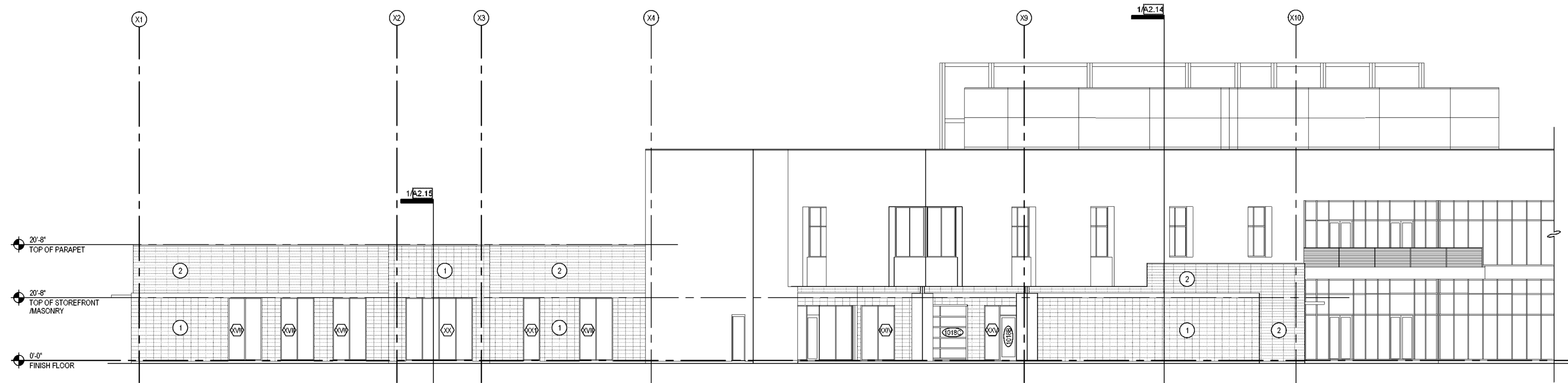

3 South/East Partial Elevation
Scale: 3/32" = 1'-0"

GENERAL NOTES:

FINISH COLOR SELECTION TO BE MADE BY ARCHITECT AT LATER DATE
 -CONTRACTOR TO PROVIDE ARCHITECT WITH PHYSICAL SAMPLES OF EACH FINISH FOR FINAL SELECTION.

ADDRESS LETTERING

-COLOR, SIZE, AND TEXT STYLE TO MEET ALL STATE AND LOCAL CODES

* CONTRACTOR TO PROVIDE ADDITIONAL FRAMING MEMBERS ABOVE STOREFRONTS WHERE THE ALUMINUM CANOPIES ARE TO BE MOUNTED. MOUNTING METHOD TO BE HIDDEN FROM PUBLIC VIEW.

EXTERIOR FINISH KEY:

- ① GROUND FACED CMU VENEER
- ② NICHHA - NOVENARY - WALL PANEL
- ③ HENDRICKS CORRUGATED METAL WINDOW SCREEN SYSTEM
- ④ ALUCABOND - WALL PANELS
- ⑤ NICHHA - ARCHITECTURAL BLOCK-WALL PANEL



WTD ARCHITECTURE
 11019 Perkins Road, Suite C
 Baton Rouge, Louisiana 70810
 Office: 225-412-4855
 www.wtd-architecture.com



MKE ARCHITECTS
 9800 Airline Highway, Suite 217
 Baton Rouge, Louisiana 70816
 Office: 225-412-0048
 www.mkearchitects.com

Key Plan:

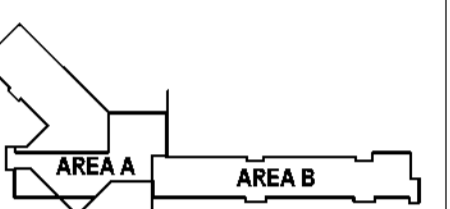

Consultants:

Blank space for listing consultants.

The Newtron Group
 New Campus Corporate Headquarters
 13820 Airline Highway
 Baton Rouge, LA, 70817

Phase: Bid Documents
 Date: 10-26-23
 Revisions:



Professional Seal
 Scale: 1/16" = 1'-0"
 SHI Description:
Building Elevations

North
A2.05

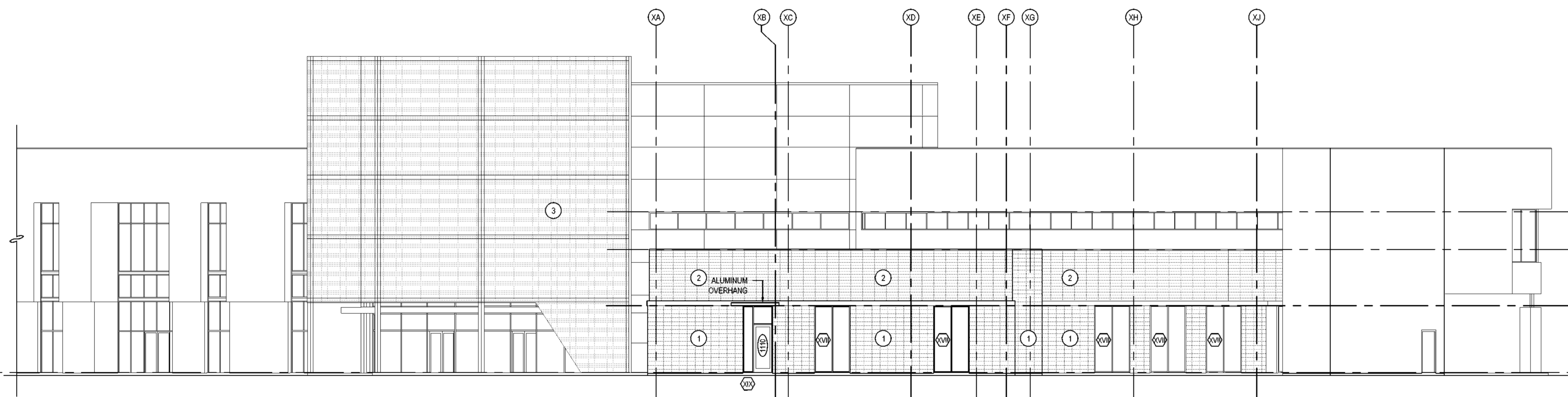
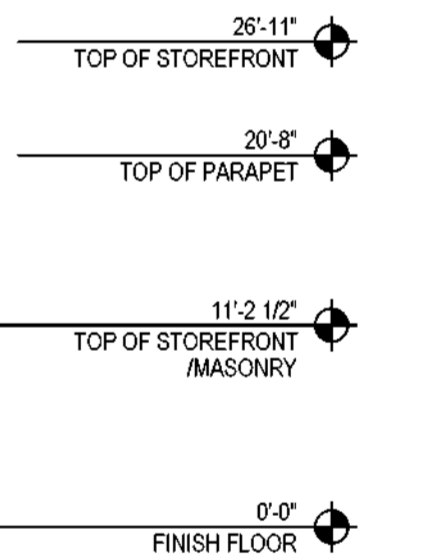

2 South/West Partial Elevation
Scale: 3/32" = 1'-0"

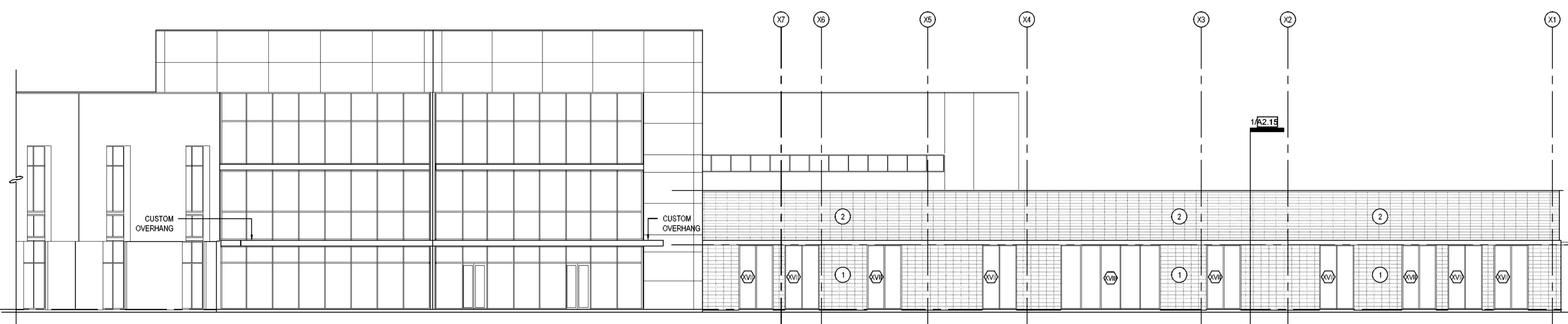
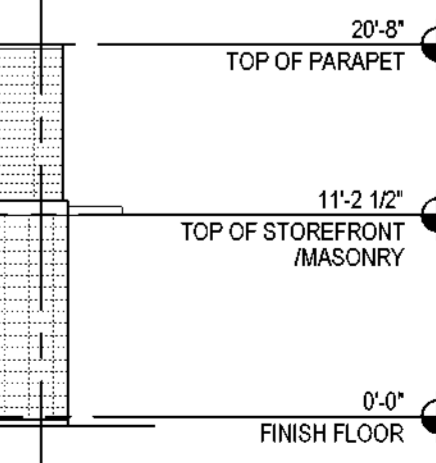

1 North/West Partial Elevation - Minus Screen for Clarification
Scale: 3/32" = 1'-0"

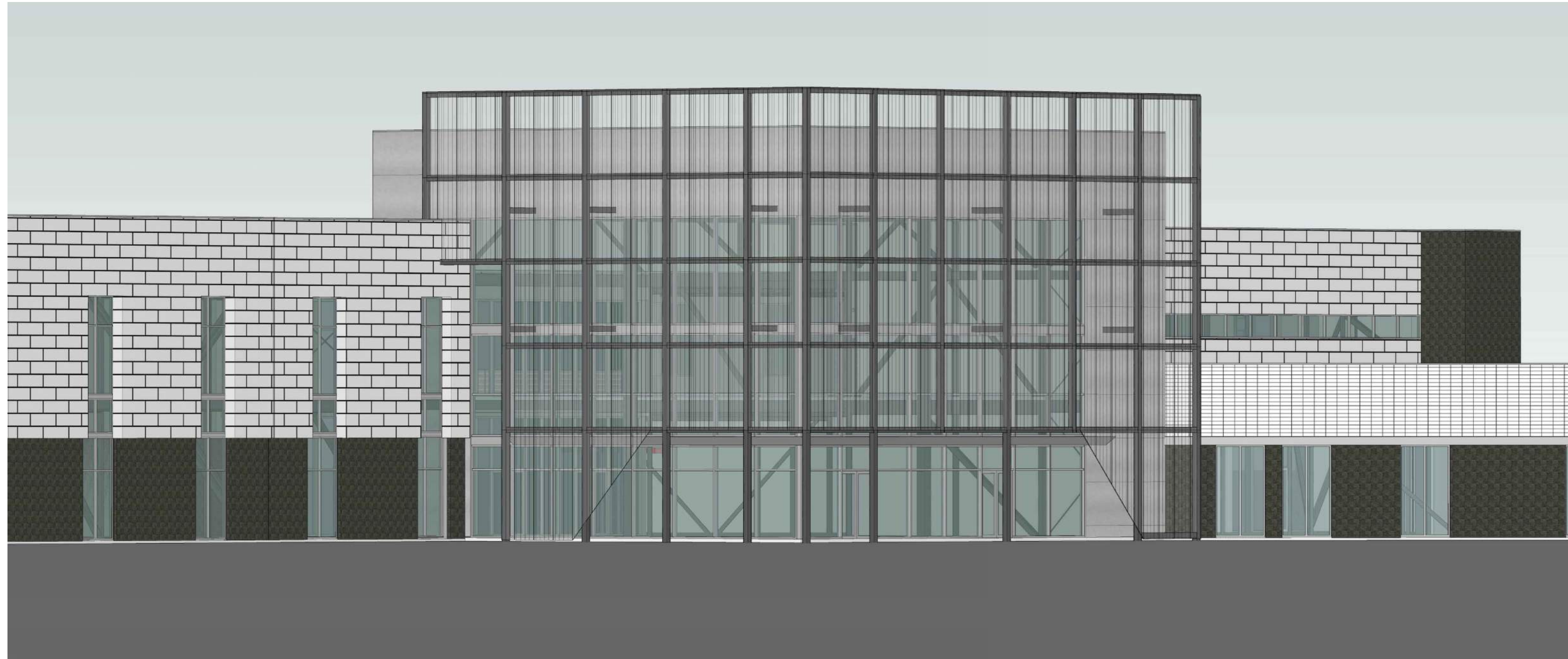

3 Enlarged West - Perspective
Scale: NTS

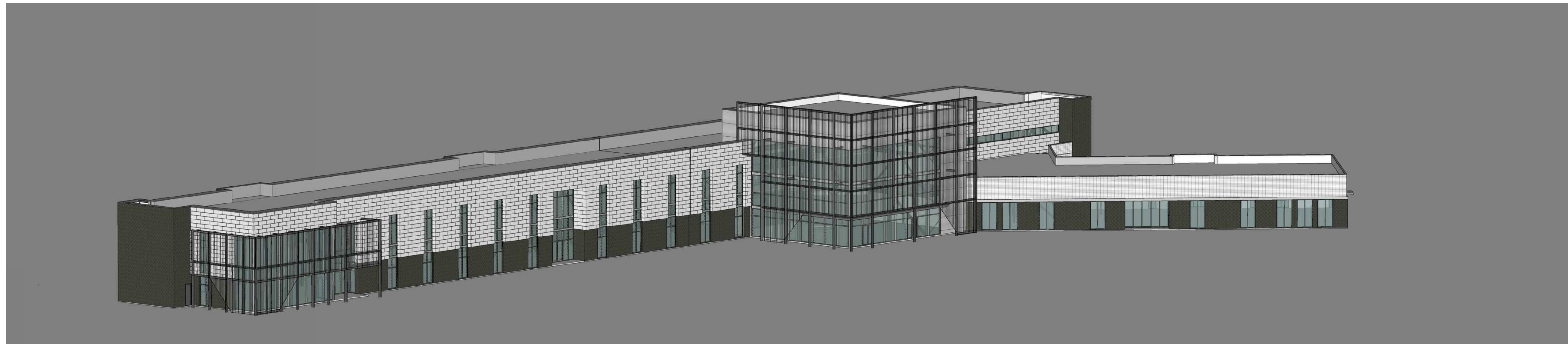

2 West - Perspective
Scale: NTS

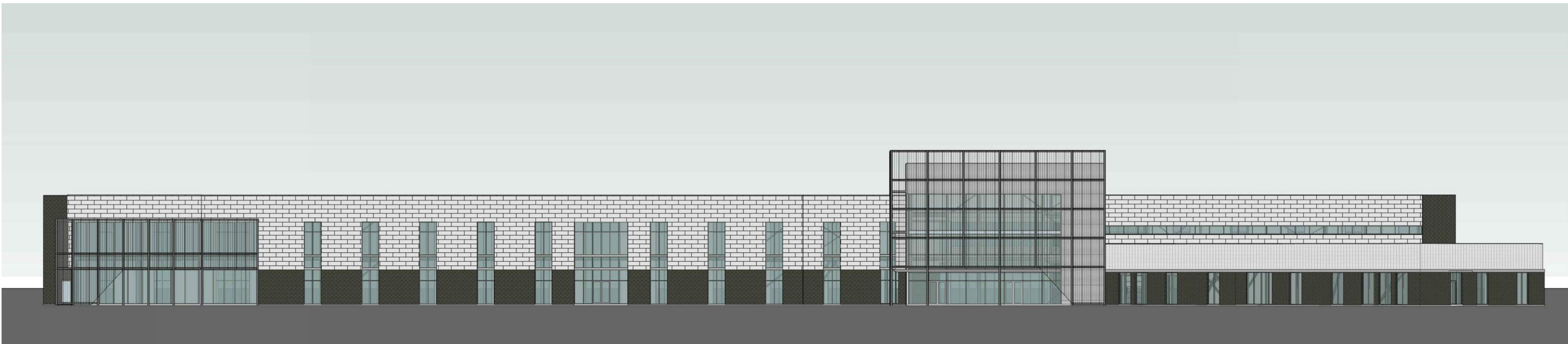

1 West Elevation - 3D Reference
Scale: NTS



WTD ARCHITECTURE
WTD ARCHITECTURE
11019 Perkins Road, Suite C
Baton Rouge, Louisiana 70810
Office: 225-412-4855
www.wtd-architecture.com



MKE ARCHITECTS
MKE ARCHITECTS
9800 Airline Highway, Suite 217
Baton Rouge, Louisiana 70816
Office: 225-412-9048
www.mkearchitects.com

Key Plan:

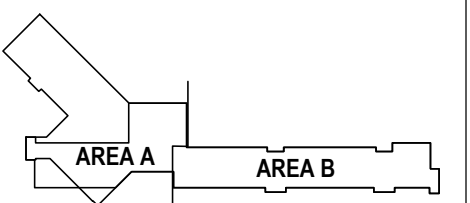

Consultants:

The Newtron Group
New Campus Corporate Headquarters
13820 Airline Highway
Baton Rouge, LA, 70817

Phase: Bid Documents

Date: 10-26-23

Revisions:



Professional Seal

Scale: N.T.S.

Sht Description:

3D Images

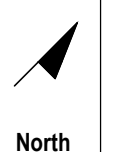

A2.06



3 Enlarged East - Perspective
Scale: NTS

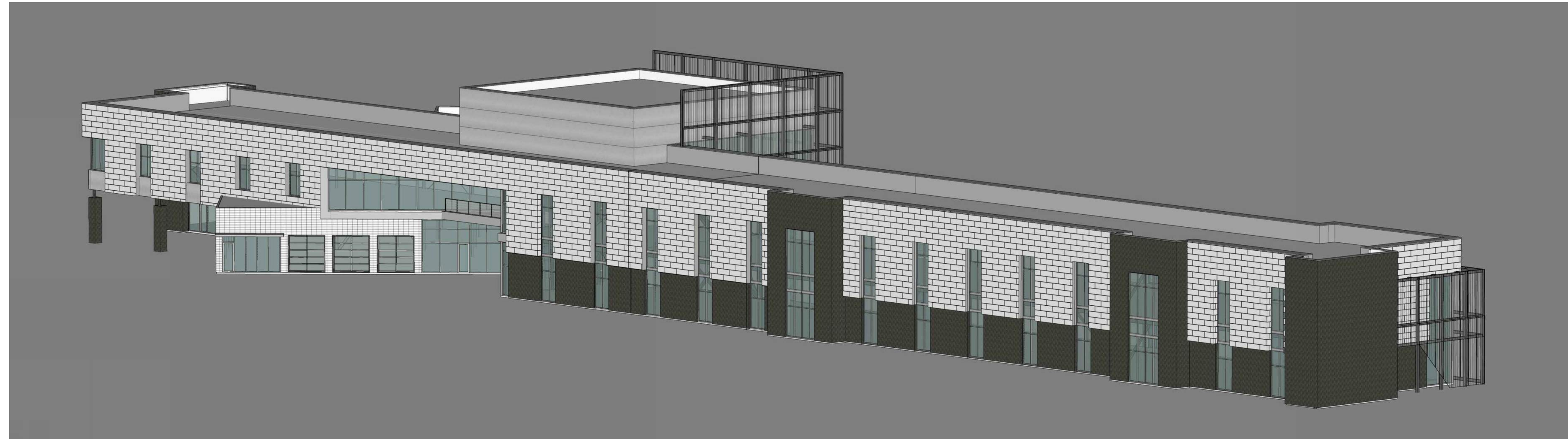

2 East - Perspective
Scale: NTS

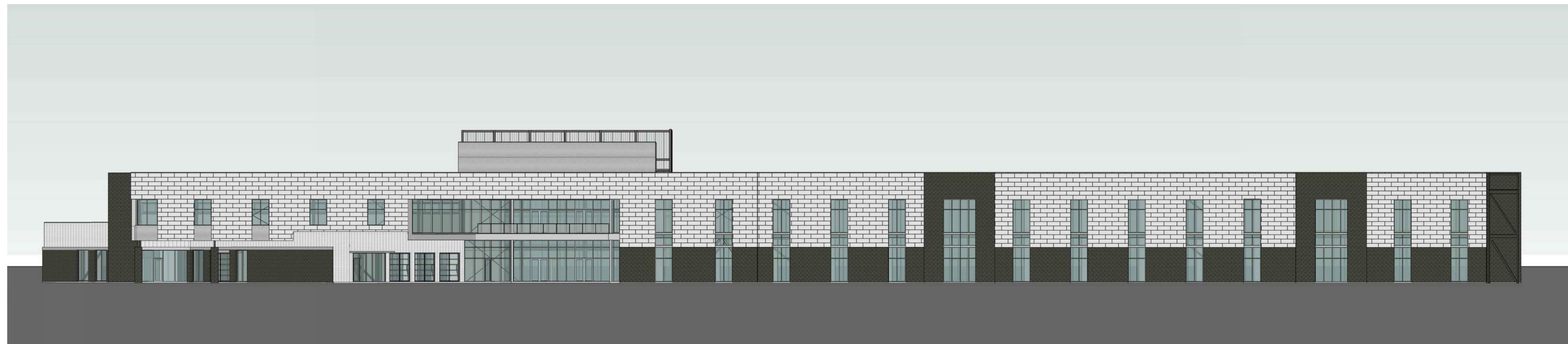

1 East Elevation - Reference
Scale: 1/32" = 1'-0"



WTD ARCHITECTURE
11019 Perkins Road, Suite C
Baton Rouge, Louisiana 70810
Office: 225-412-4855
www.wtd-architecture.com



MKE ARCHITECTS
9800 Airline Highway, Suite 217
Baton Rouge, Louisiana 70816
Office: 225-412-9048
www.mkearchitects.com

Key Plan:

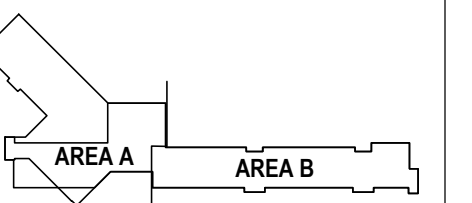

Consultants:

The Newtron Group
New Campus Corporate Headquarters
13820 Airline Highway
Baton Rouge, LA, 70817

Phase: Bid Documents

Date: 10-26-23

Revisions:

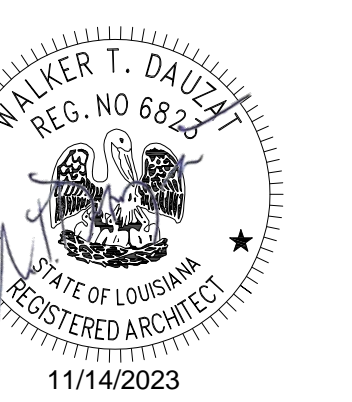

Professional Seal

Scale: N.T.S.

Sheet Description:

3D Images

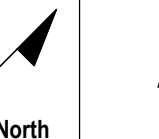

A2.07

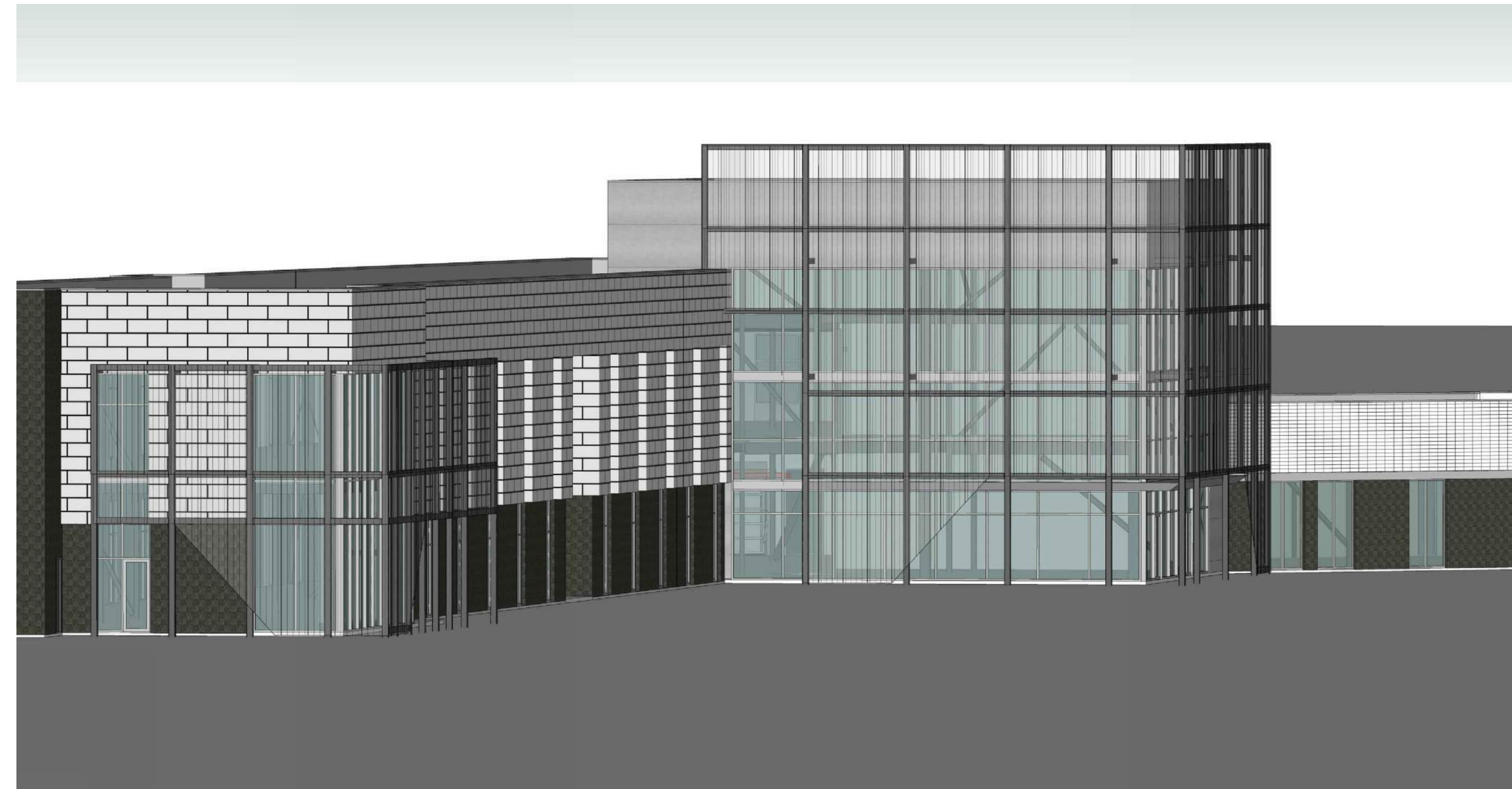

3 Enlarged North - Perspective
Scale: NTS



2 North- Perspective
Scale: NTS

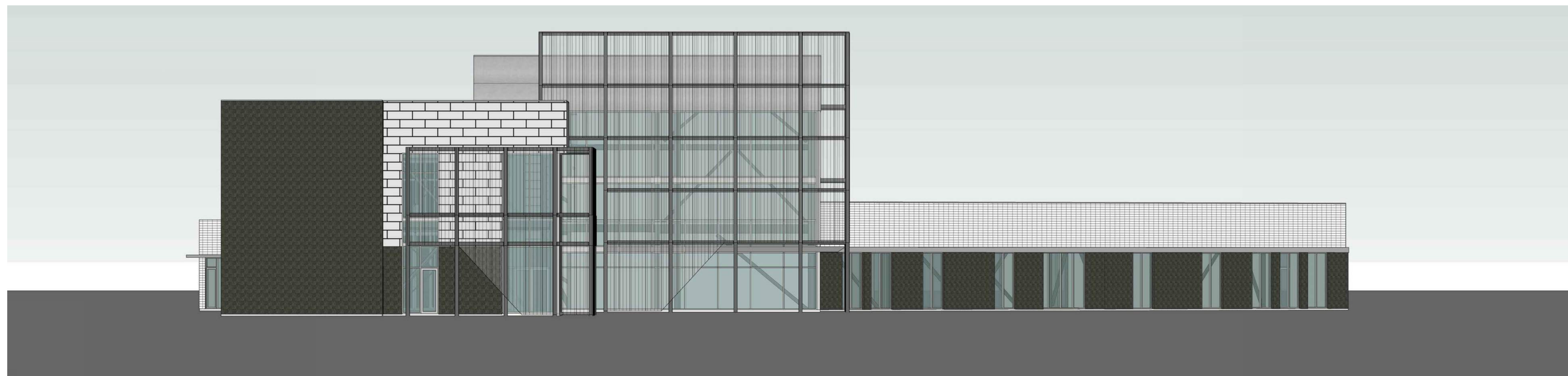

1 North Elevation - 3D Reference
Scale: NTS



WTD ARCHITECTURE
WTD ARCHITECTURE
11019 Perkins Road, Suite C
Baton Rouge, Louisiana 70810
Office: 225-412-4855
www.wtd-architecture.com



MKE ARCHITECTS
MKE ARCHITECTS
9800 Airline Highway, Suite 217
Baton Rouge, Louisiana 70816
Office: 225-412-0048
www.mkearchitects.com

Key Plan:

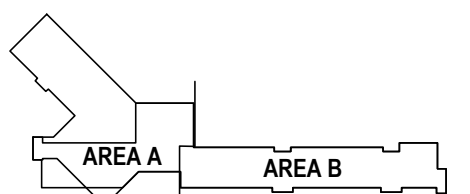

Consultants:

The Newtron Group
New Campus Corporate Headquarters
13820 Airline Highway
Baton Rouge, LA, 70817

Phase: Bid Documents

Date: 10-26-23

Revisions:



Professional Seal

Scale: **N.T.S.**

Sheet Description:

3D Images

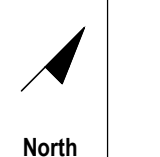

A2.08



3 South - Perspective
Scale: NTS

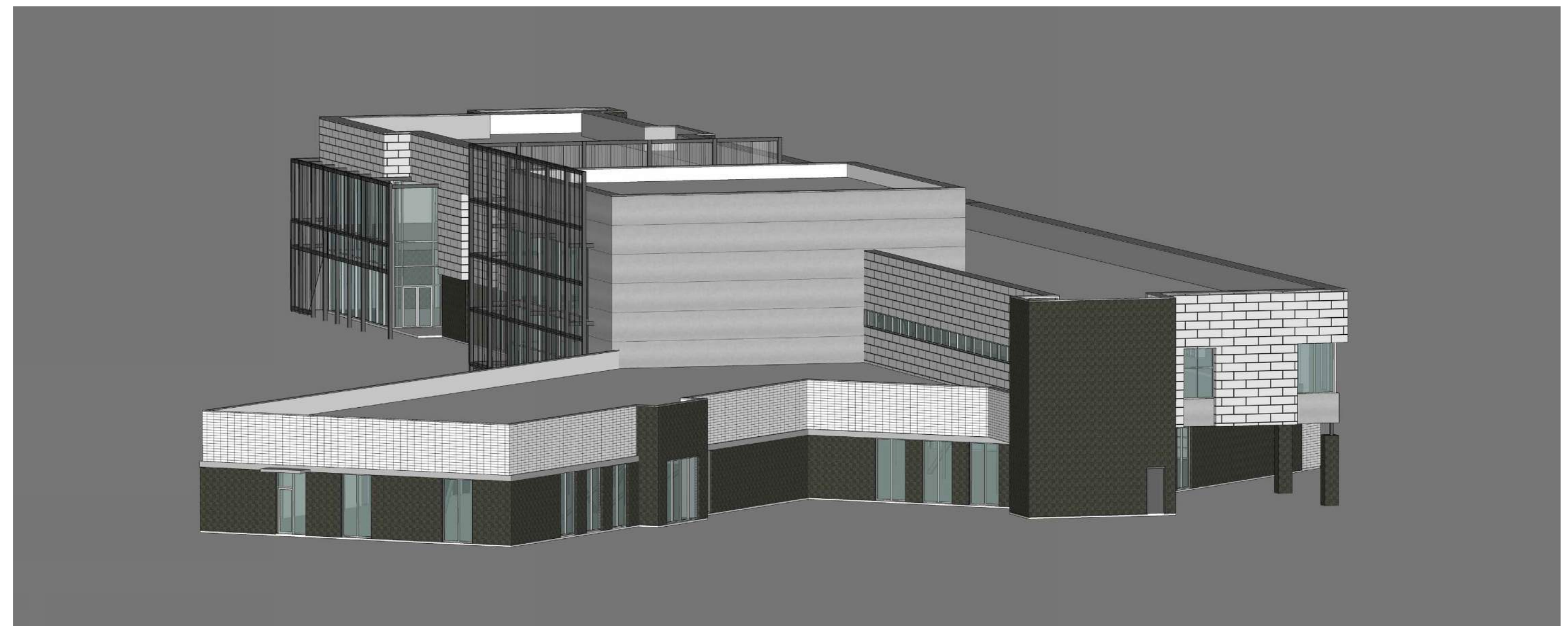

2 South- Perspective
Scale: NTS



1 South Elevation - 3D Reference
Scale: NTS



WTD ARCHITECTURE
11019 Perkins Road, Suite C
Baton Rouge, Louisiana 70810
Office: 225-412-4855
www.wtd-architecture.com



MKE ARCHITECTS
9800 Airline Highway, Suite 217
Baton Rouge, Louisiana 70816
Office: 225-412-0048
www.mkearchitects.com

Key Plan:

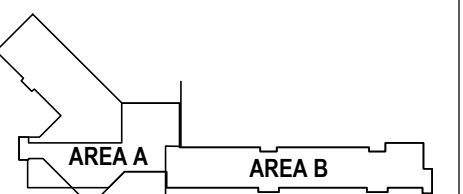

Consultants:

The Newtron Group
New Campus Corporate Headquarters
13820 Airline Highway
Baton Rouge, LA, 70817

Phase: Bid Documents

Date: 10-26-23

Revisions:

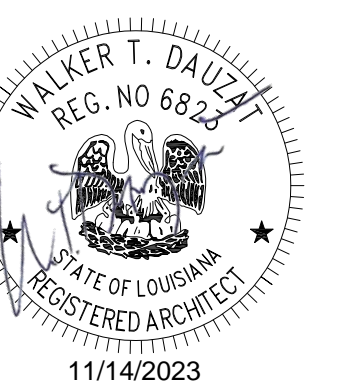

Professional Seal

Scale: **N.T.S.**

Sheet Description:

3D Images

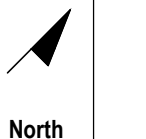

A2.09

GENERAL INSULATION NOTES:

- INSULATION TO MEET OR EXCEED ALL LOCAL CODES AND REQUIREMENTS AS DETERMINED BY THE LOCAL CODE OFFICIALS
- SPRAY APPLIED FOAM PLASTIC: SINGLE AND MULTIPLE-COMPONENT SPRAY APPLIED FOAM PLASTIC INSULATION SHALL COMPLY WITH PROVISIONS OF SECTION 2603 AND ICC 1100-2018
- LABELING AND IDENTIFICATION: PACKAGES AND CONTAINERS OF FOAM PLASTIC INSULATION AND FOAM PLASTIC INSULATION COMPONENTS DELIVERED TO THE JOB SITE SHALL BEAR THE LABEL OF AN APPROVED AGENCY SHOWING THE MANUFACTURER'S NAME, PRODUCT LISTING, PRODUCT IDENTIFICATION AND INFORMATION SUFFICIENT TO DETERMINE THAT THE END USE WILL COMPLY WITH THE CODE REQUIREMENTS
- SURFACE BURNING CHARACTERISTICS: UNLESS OTHERWISE INDICATED, FOAM PLASTIC INSULATION AND FOAM PLASTIC CORES OF MANUFACTURED ASSEMBLIES SHALL HAVE A FLAME SPREAD INDEX OF NOT MORE THAN 75 AND A SMOKE-DEVELOPED INDEX OF NOT MORE THAN 450 WHERE TESTED IN THE MAXIMUM THICKNESS INTENDED FOR USE IN ACCORDANCE WITH ASTM E84 OR UL 723. LOOSE-FILL TYPE FOAM PLASTIC INSULATION SHALL BE TESTED AS BOARD STOCK FOR THE FLAME SPREAD AND SMOKE-DEVELOPED INDICES.
- EXCEPTION: FOAM PLASTIC INSULATION THAT IS A PART OF A CLASS A, B OR C ROOF-COVERING ASSEMBLY PROVIDED THAT THE ASSEMBLY WITH THE FOAM PLASTIC INSULATION SATISFACTORILY PASSES NFPA 276 OR UL 1256. THE SMOKE-DEVELOPED INDEX SHALL NOT BE LIMITED FOR ROOF APPLICATIONS
- EXCEPTION: FOAM PLASTIC INSULATION GREATER THAN 4 INCHES IN THICKNESS SHALL HAVE A MAXIMUM FLAME SPREAD INDEX OF 75 AND A SMOKE DEVELOPED INDEX OF 450 WHERE TESTED AT A MINIMUM THICKNESS OF 4 INCHES, PROVIDED THAT THE END USE IS APPROVED IN ACCORDANCE WITH SECTION 2603.9 USING THE MAXIMUM THICKNESS AND DENSITY INTENDED FOR USE
- THERMAL BARRIER: EXCEPT AS PROVIDED FOR IN SECTIONS 2603.4.1 AND 2603.9, FOAM PLASTIC SHALL BE SEPARATED FROM THE INTERIOR OF A BUILDING BY AN APPROVED THERMAL BARRIER OF 1/2" GYPSUM WALL BOARD, HEAVY TIMBER IN ACCORDANCE WITH SECTION 602.4 OR A MATERIAL THAT IS TESTED IN ACCORDANCE WITH AND MEETS THE ACCEPTANCE CRITERIA OF BOTH THE TEMPERATURE TRANSMISSION FIRE TEST AND THE INTEGRITY FIRE TEST OF NFPA 275. COMBUSTIBLE CONCEALED SPACES SHALL COMPLY WITH SECTION 718
- FIRE-RESISTANCE RATED WALLS: WHERE THE WALL IS REQUIRED TO HAVE A FIRE-RESISTANCE RATING, DATA BASED ON TESTS CONDUCTED IN ACCORDANCE WITH ASTM E119 OR UL 263 SHALL BE PROVIDED TO SUBSTANTIATE THAT THE FIRE-RESISTANCE RATING IS MAINTAINED
- SEAL ALL PENETRATIONS WITH FIRE-RATED SEALANT

GENERAL MASONRY NOTES:

- VENEER: 4" CONCRETE BLOCK (CMU) VENEER, GROUND FACE
- FLASHING: BASE FLASHING AND WEEPS
- VENEER TIES: ADJUSTABLE VENEER TIES SCREWED INTO STUDS
- SPACING: 16" VERTICAL X 16" HORIZONTAL
- VENEER REINFORCEMENT: 9-GAUGE LADDER JOINT REINFORCEMENT AT 16" O.C.
- SHELF ANGLE: AT FLOOR LINES, FOR VENEER HEIGHTS GREATER THAN 30 FEET
- MORTAR: TYPE N, PORTLAND CEMENT / LIME
- JOINTS: CONCAVE TOOLED

**GENERAL ROOFING NOTE:
(ROOF SOLAR REFLECTANCE AND THERMAL EMISSION)**

- ROOF SURFACE TO MEET A MINIMUM OF ONE OF THE FOLLOWING OPTIONS AS IDENTIFIED BY IECC 2021 STANDARDS
- 1) MINIMUM THREE-YEAR AGED SOLAR REFLECTANCE OF 0.55 AND MINIMUM THREE-YEAR AGED THERMAL EMISSION OF 0.75
 - OR
 - 2) THREE-YEAR AGED SOLAR REFLECTANCE INDEX OF 64

THERMAL ENVELOPE CERTIFICATE:

- A PERMANENT THERMAL ENVELOPE CERTIFICATE SHALL BE COMPLETED BY AN APPROVED THIRD PARTY. SUCH CERTIFICATE SHALL BE POSTED ON A WALL IN THE SPACE WHERE THE SPACE CONDITIONING EQUIPMENT IS LOCATED, A UTILITY ROOM OR OTHER APPROVED LOCATION. IF LOCATED ON AN ELECTRICAL PANEL, THE CERTIFICATE SHALL NOT COVER OR OBSTRUCT THE VISIBILITY OF THE CIRCUIT DIRECTORY LABEL, SERVICE DISCONNECT LABEL OR OTHER REQUIRED LABELS. A COPY OF THE CERTIFICATE SHALL ALSO BE INCLUDED IN THE CONSTRUCTION FILES FOR THE PROJECT. THE CERTIFICATE SHALL INCLUDE THE FOLLOWING:
 1. R-VALUES OF INSULATION INSTALLED IN OR ON CEILINGS, ROOFS, WALLS, FOUNDATIONS AND SLABS; BASEMENT WALLS, CRAWL SPACE WALLS AND FLOORS AND DUCTS OUTSIDE CONDITIONED SPACES.
 2. U-FACTORS AND SOLAR HEAT GAIN COEFFICIENTS (SHGC) OF FENESTRATIONS.
 3. RESULTS FROM ANY BUILDING ENVELOPE AIR LEAKAGE TESTING PERFORMED ON THE BUILDING.
- WHERE THERE IS MORE THAN ONE VALUE FOR ANY COMPONENT OF THE BUILDING ENVELOPE, THE CERTIFICATE SHALL INDICATE THE AREA-WEIGHTED AVERAGE VALUE WHERE AVAILABLE. IF THE AREA-WEIGHTED AVERAGE IS NOT AVAILABLE, THE CERTIFICATE SHALL LIST EACH VALUE THAT APPLIES TO 10 PERCENT OR MORE OF THE TOTAL COMPONENT AREA

***DELEGATED DESIGN:**

- COLD-FORMED METAL FRAMING ENGAGE A QUALIFIED PROFESSIONAL ENGINEER FOR METAL FRAMING DESIGN, STAMPED CALCULATIONS AND REQUIREMENTS. PROVIDE STAMPED CALCULATIONS AND SHOP DRAWINGS TO ARCHITECT FOR REVIEW.

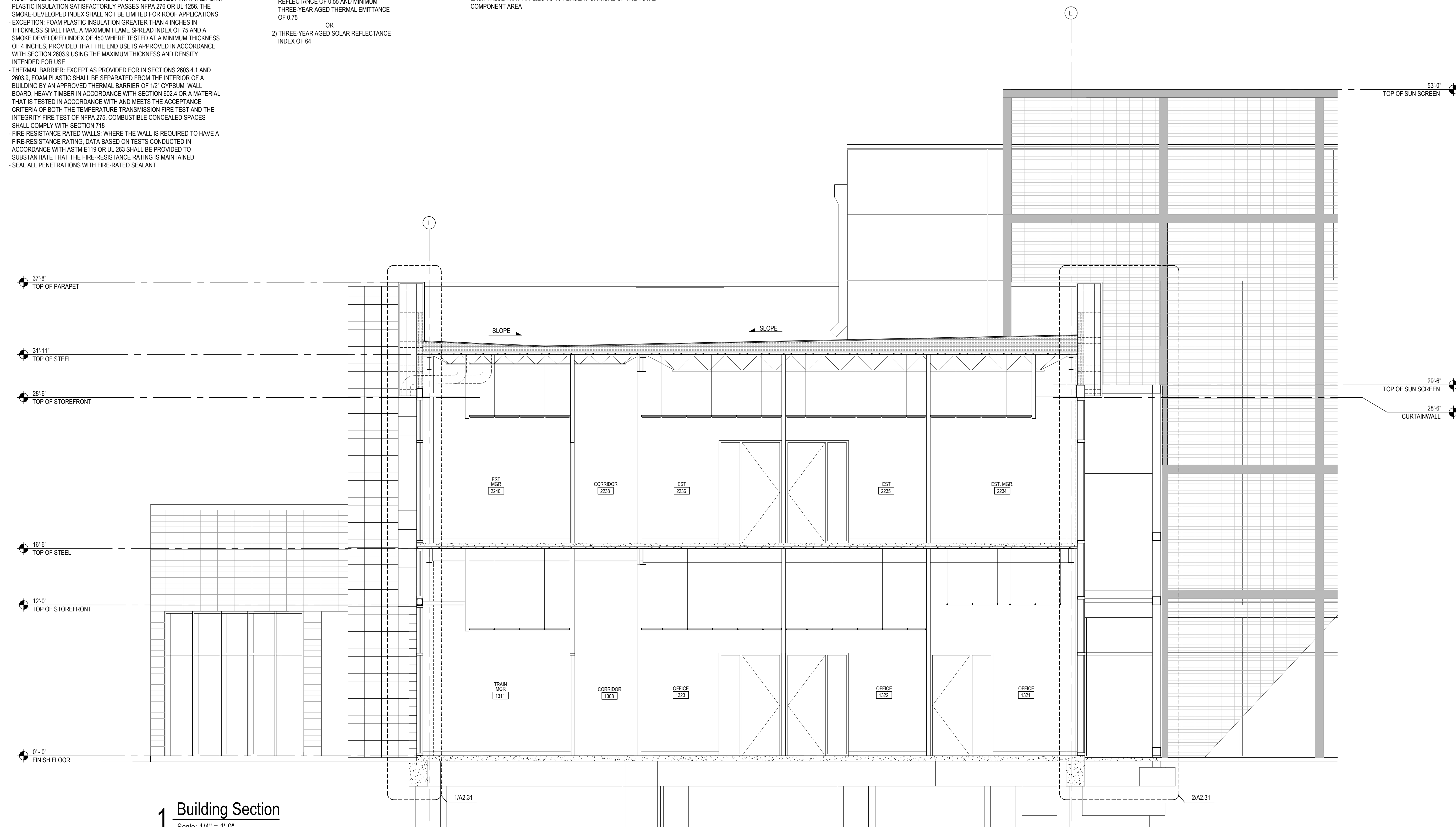

1 Building Section
Scale: 1/4" = 1'-0"



WTD ARCHITECTURE
11019 Perkins Road, Suite C
Baton Rouge, Louisiana 70810
Office: 225-412-4655
www.wtd-architecture.com

MKE ARCHITECTS
9800 Airline Highway, Suite 217
Baton Rouge, Louisiana 70816
Office: 225-412-9048
www.mkearchitects.com

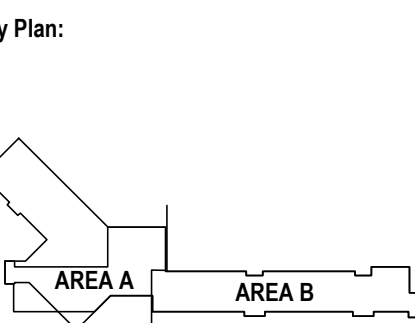

Consultants:

The Newtron Group
New Campus Corporate Headquarters
13820 Airline Highway
Baton Rouge, LA, 70817

Phase: Bid Documents
Date: 10-26-23
Revisions:



Professional Seal
Scale: 1/4" = 1'-0"
Sht Description:
Building Sections

North
A2.11

GENERAL INSULATION NOTES:

- INSULATION TO MEET OR EXCEED ALL LOCAL CODES AND REQUIREMENTS AS DETERMINED BY THE LOCAL CODE OFFICIALS
- SPRAY APPLIED FOAM PLASTIC, SINGLE AND MULTIPLE-COMPONENT SPRAY APPLIED FOAM PLASTIC INSULATION SHALL COMPLY WITH PROVISIONS OF SECTION 2603 AND ICC 1100-2018
- LABELING AND IDENTIFICATION: PACKAGES AND CONTAINERS OF FOAM PLASTIC INSULATION AND FOAM PLASTIC INSULATION COMPONENTS DELIVERED TO THE JOB SITE SHALL BEAR THE LABEL OF AN APPROVED AGENCY SHOWING THE MANUFACTURER'S NAME, PRODUCT LISTING, PRODUCT IDENTIFICATION AND INFORMATION SUFFICIENT TO DETERMINE THAT THE END USE WILL COMPLY WITH THE CODE REQUIREMENTS
- SURFACE BURNING CHARACTERISTICS: UNLESS OTHERWISE INDICATED, FOAM PLASTIC INSULATION AND FOAM PLASTIC CORES OF MANUFACTURED ASSEMBLIES SHALL HAVE A FLAME SPREAD INDEX OF NOT MORE THAN 75 AND A SMOKE-DEVELOPED INDEX OF NOT MORE THAN 450 WHERE TESTED IN THE MAXIMUM THICKNESS INTENDED FOR USE IN ACCORDANCE WITH ASTM E84 OR UL 723. LOOSE FILL TYPE FOAM PLASTIC INSULATION SHALL BE TESTED AS BOARD STOCK FOR THE FLAME SPREAD AND SMOKE-DEVELOPED INDICES
- EXCEPTION: FOAM PLASTIC INSULATION THAT IS A PART OF A CLASS A,B OR C ROOF-COVERING ASSEMBLY PROVIDED THAT THE ASSEMBLY WITH THE FOAM PLASTIC INSULATION SATISFACTORILY PASSES NFPA 276 OR UL 1256. THE SMOKE-DEVELOPED INDEX SHALL NOT BE LIMITED FOR ROOF APPLICATIONS
- EXCEPTION: FOAM PLASTIC INSULATION GREATER THAN 4 INCHES IN THICKNESS SHALL HAVE A MAXIMUM FLAME SPREAD INDEX OF 75 AND A SMOKE-DEVELOPED INDEX OF 450 WHERE TESTED AT A MINIMUM THICKNESS OF 4 INCHES, PROVIDED THAT THE END USE IS APPROVED IN ACCORDANCE WITH SECTION 2603.9 USING THE MAXIMUM THICKNESS AND DENSITY INTENDED FOR USE
- THERMAL BARRIER: EXCEPT AS PROVIDED FOR IN SECTIONS 2603.4.1 AND 2603.9, FOAM PLASTIC SHALL BE SEPARATED FROM THE INTERIOR OF A BUILDING BY AN APPROVED THERMAL BARRIER OF 1/2" GYPSUM WALL BOARD, HEAVY TIMBER IN ACCORDANCE WITH SECTION 602.4 OR A MATERIAL THAT IS TESTED IN ACCORDANCE WITH AND MEETS THE ACCEPTANCE CRITERIA OF BOTH THE TEMPERATURE TRANSMISSION FIRE TEST AND THE INTEGRITY FIRE TEST OF NFPA 275. COMBUSTIBLE CONCEALED SPACES SHALL COMPLY WITH SECTION 718
- FIRE-RESISTANCE RATED WALLS: WHERE THE WALL IS REQUIRED TO HAVE A FIRE-RESISTANCE RATING, DATA BASED ON TESTS CONDUCTED IN ACCORDANCE WITH ASTM E119 OR UL 263 SHALL BE PROVIDED TO SUBSTANTIATE THAT THE FIRE-RESISTANCE RATING IS MAINTAINED
- SEAL ALL PENETRATIONS WITH FIRE-RATED SEALANT

GENERAL MASONRY NOTES:

- VENEER: 4" CONCRETE BLOCK (CMU) VENEER, GROUND FACE
- FLASHING: BASE FLASHING AND WEEPS
- VENEER TIES: ADJUSTABLE VENEER TIES SCREWED INTO STUDS
- SPACING: 16" VERTICAL X 16" HORIZONTAL
- VENEER REINFORCEMENT: 9 GAUGE LADDER JOINT REINFORCEMENT AT 16" O.C
- SHELF ANGLE: AT FLOOR LINES, FOR VENEER HEIGHTS GREATER THAN 30 FEET
- MORTAR: TYPE N, PORTLAND CEMENT / LIME
- JOINTS: CONCAVE TOOLED

GENERAL ROOFING NOTE:
(ROOF SOLAR REFLECTANCE AND THERMAL EMITTANCE)

ROOF SURFACE TO MEET A MINIMUM OF ONE OF THE FOLLOWING OPTIONS AS IDENTIFIED BY IECC 2021 STANDARDS

- 1) MINIMUM THREE-YEAR AGED SOLAR REFLECTANCE OF 0.55 AND MINIMUM THREE-YEAR AGED THERMAL EMITTANCE OF 0.75
- OR
- 2) THREE-YEAR AGED SOLAR REFLECTANCE INDEX OF 64

THERMAL ENVELOPE CERTIFICATE:

- A PERMANENT THERMAL ENVELOPE CERTIFICATE SHALL BE COMPLETED BY AN APPROVED THIRD PARTY. SUCH CERTIFICATE SHALL BE POSTED ON A WALL IN THE SPACE WHERE THE SPACE CONDITIONING EQUIPMENT IS LOCATED, A UTILITY ROOM OR OTHER APPROVED LOCATION. IF LOCATED ON AN ELECTRICAL PANEL, THE CERTIFICATE SHALL NOT COVER OR OBSTRUCT THE VISIBILITY OF THE CIRCUIT DIRECTORY LABEL, SERVICE DISCONNECT LABEL OR OTHER REQUIRED LABELS. A COPY OF THE CERTIFICATE SHALL ALSO BE INCLUDED IN THE CONSTRUCTION FILES FOR THE PROJECT. THE CERTIFICATE SHALL INCLUDE THE FOLLOWING:

1. R-VALUES OF INSULATION INSTALLED IN OR ON CEILINGS, ROOFS, WALLS, FOUNDATIONS AND SLABS, BASEMENT WALLS, CRAWL SPACE WALLS AND FLOORS AND DUCTS OUTSIDE CONDITIONED SPACES.
2. U-FACTORS AND SOLAR HEAT GAIN COEFFICIENTS (SHGC) OF FENESTRATIONS.
3. RESULTS FROM ANY BUILDING ENVELOPE AIR LEAKAGE TESTING PERFORMED ON THE BUILDING.

WHERE THERE IS MORE THAN ONE VALUE FOR ANY COMPONENT OF THE BUILDING ENVELOPE, THE CERTIFICATE SHALL INDICATE THE AREA-WEIGHTED AVERAGE VALUE WHERE AVAILABLE. IF THE AREA-WEIGHTED AVERAGE IS NOT AVAILABLE, THE CERTIFICATE SHALL LIST EACH VALUE THAT APPLIES TO 10 PERCENT OR MORE OF THE TOTAL COMPONENT AREA

***DELEGATED DESIGN:**

COLD-FORMED METAL FRAMING ENGAGE A QUALIFIED PROFESSIONAL ENGINEER FOR METAL FRAMING DESIGN, STAMPED CALCULATIONS AND REQUIREMENTS. PROVIDE STAMPED CALCULATIONS AND SHOP DRAWINGS TO ARCHITECT FOR REVIEW.

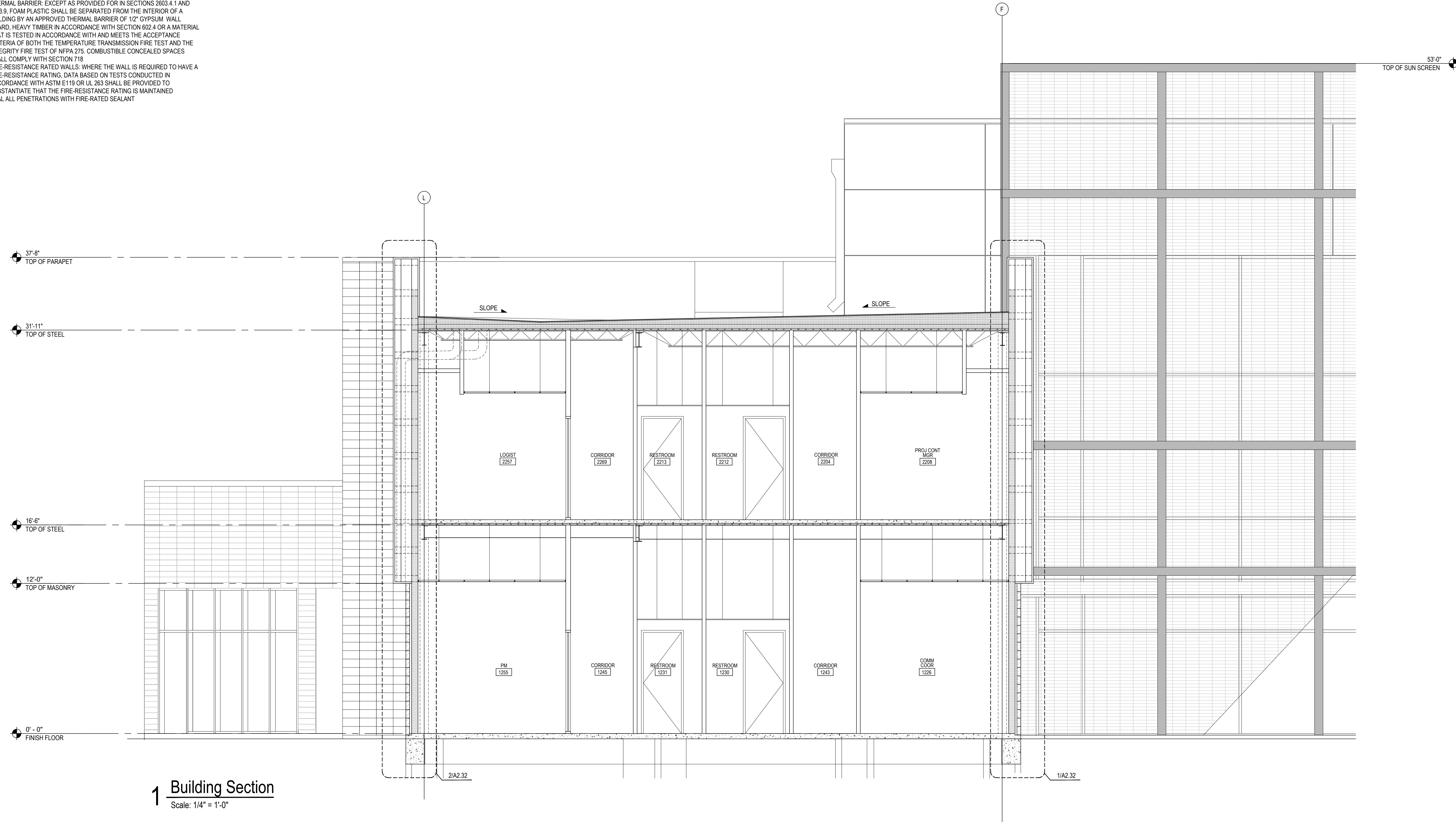

1 Building Section
Scale: 1/4" = 1'-0"



WTD ARCHITECTURE
11019 Perkins Road, Suite C
Baton Rouge, Louisiana 70816
Office: 225-412-4855
www.wtd-architecture.com



MKE ARCHITECTS
9800 Airline Highway, Suite 217
Baton Rouge, Louisiana 70816
Office: 225-412-9048
www.mkearchitects.com

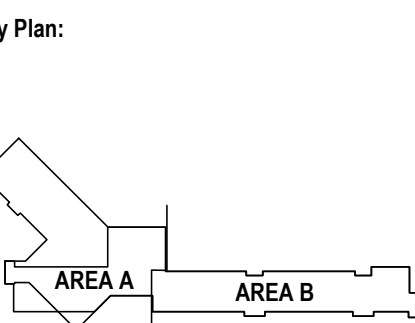

Consultants:

The Newtron Group
New Campus Corporate Headquarters
13820 Airline Highway
Baton Rouge, LA, 70817

Phase: Bid Documents
Date: 10-26-23
Revisions:



Professional Seal
Scale: 1/4" = 1'-0"
Sht Description:
Building Sections

North
A2.12

GENERAL INSULATION NOTES:

- INSULATION TO MEET OR EXCEED ALL LOCAL CODES AND REQUIREMENTS AS DETERMINED BY THE LOCAL CODE OFFICIALS
- SPRAY APPLIED FOAM PLASTIC: SINGLE AND MULTIPLE-COMPONENT SPRAY APPLIED FOAM PLASTIC INSULATION SHALL COMPLY WITH PROVISIONS OF SECTION 2603 AND ICC 1100-2018
- LABELING AND IDENTIFICATION: PACKAGES AND CONTAINERS OF FOAM PLASTIC INSULATION AND FOAM PLASTIC INSULATION COMPONENTS DELIVERED TO THE JOB SITE SHALL BEAR THE LABEL OF AN APPROVED AGENCY SHOWING THE MANUFACTURER'S NAME, PRODUCT LISTING, PRODUCT IDENTIFICATION AND INFORMATION SUFFICIENT TO DETERMINE THAT THE END USE WILL COMPLY WITH THE CODE REQUIREMENTS
- SURFACE BURNING CHARACTERISTICS: UNLESS OTHERWISE INDICATED, FOAM PLASTIC INSULATION AND FOAM PLASTIC CORES OF MANUFACTURED ASSEMBLIES SHALL HAVE A FLAME SPREAD INDEX OF NOT MORE THAN 75 AND A SMOKE-DEVELOPED INDEX OF NOT MORE THAN 450 WHERE TESTED IN THE MAXIMUM THICKNESS INTENDED FOR USE IN ACCORDANCE WITH ASTM E84 OR UL 723. LOOSE FILL TYPE FOAM PLASTIC INSULATION SHALL BE TESTED AS BOARD STOCK FOR THE FLAME SPREAD AND SMOKE-DEVELOPED INDICES.
- EXCEPTION: FOAM PLASTIC INSULATION THAT IS A PART OF A CLASS A, B OR C ROOF COVERING ASSEMBLY PROVIDED THAT THE ASSEMBLY WITH THE FOAM PLASTIC INSULATION SATISFACTORILY PASSES NFPA 276 OR UL 1256. THE SMOKE-DEVELOPED INDEX SHALL NOT BE LIMITED FOR ROOF APPLICATIONS
- EXCEPTION: FOAM PLASTIC INSULATION GREATER THAN 4 INCHES IN THICKNESS SHALL HAVE A MAXIMUM FLAME SPREAD INDEX OF 75 AND A SMOKE DEVELOPED INDEX OF 450 WHERE TESTED AT A MINIMUM THICKNESS OF 4 INCHES. PROVIDED THAT THE END USE IS APPROVED IN ACCORDANCE WITH SECTION 2603.9 USING THE MAXIMUM THICKNESS AND DENSITY INTENDED FOR USE
- THERMAL BARRIER: EXCEPT AS PROVIDED FOR IN SECTIONS 2603.4.1 AND 2603.9, FOAM PLASTIC SHALL BE SEPARATED FROM THE INTERIOR OF A BUILDING BY AN APPROVED THERMAL BARRIER OF 1/2" GYPSUM WALL BOARD, HEAVY TIMBER IN ACCORDANCE WITH SECTION 602.4 OR A MATERIAL THAT IS TESTED IN ACCORDANCE WITH AND MEETS THE ACCEPTANCE CRITERIA OF BOTH THE TEMPERATURE TRANSMISSION FIRE TEST AND THE INTEGRITY FIRE TEST OF NFPA 275. COMBUSTIBLE CONCEALED SPACES SHALL COMPLY WITH SECTION 718
- FIRE-RESISTANCE RATED WALLS: WHERE THE WALL IS REQUIRED TO HAVE A FIRE-RESISTANCE RATING, DATA BASED ON TESTS CONDUCTED IN ACCORDANCE WITH ASTM E119 OR UL 263 SHALL BE PROVIDED TO SUBSTANTIATE THAT THE FIRE-RESISTANCE RATING IS MAINTAINED
- SEAL ALL PENETRATIONS WITH FIRE-RATED SEALANT

GENERAL MASONRY NOTES:

- VENEER: 4" CONCRETE BLOCK (CMU) VENEER, GROUND FACE
- FLASHING: BASE FLASHING AND WEEPS
- VENEER TIES: ADJUSTABLE VENEER TIES SCREWED INTO STUDS
- SPACING: 16" VERTICAL X 16" HORIZONTAL
- VENEER REINFORCEMENT: 9-GAUGE LADDER JOINT REINFORCEMENT AT 16" O.C.
- SHELF ANGLE: AT FLOOR LINES, FOR VENEER HEIGHTS GREATER THAN 30 FEET
- MORTAR: TYPE N, PORTLAND CEMENT / LIME
- JOINTS: CONCAVE TOOLED

GENERAL ROOFING NOTE:

(ROOF SOLAR REFLECTANCE AND THERMAL EMITTANCE)
 ROOF SURFACE TO MEET A MINIMUM OF ONE OF THE FOLLOWING OPTIONS AS IDENTIFIED BY IECC 2021 STANDARDS

- 1) MINIMUM THREE-YEAR AGED SOLAR REFLECTANCE OF 0.55 AND MINIMUM THREE-YEAR AGED THERMAL EMITTANCE OF 0.75
- OR
- 2) THREE-YEAR AGED SOLAR REFLECTANCE INDEX OF 64

THERMAL ENVELOPE CERTIFICATE:

- A PERMANENT THERMAL ENVELOPE CERTIFICATE SHALL BE COMPLETED BY AN APPROVED THIRD PARTY. SUCH CERTIFICATE SHALL BE POSTED ON A WALL IN THE SPACE WHERE THE SPACE CONDITIONING EQUIPMENT IS LOCATED, A UTILITY ROOM OR OTHER APPROVED LOCATION. IF LOCATED ON AN ELECTRICAL PANEL, THE CERTIFICATE SHALL NOT COVER OR OBSTRUCT THE VISIBILITY OF THE CIRCUIT DIRECTORY LABEL, SERVICE DISCONNECT LABEL OR OTHER REQUIRED LABELS. A COPY OF THE CERTIFICATE SHALL ALSO BE INCLUDED IN THE CONSTRUCTION FILES FOR THE PROJECT. THE CERTIFICATE SHALL INCLUDE THE FOLLOWING:
 1. R-VALUES OF INSULATION INSTALLED IN OR ON CEILINGS, ROOFS, WALLS, FOUNDATIONS AND SLABS, BASEMENT WALLS, CRAWL SPACE WALLS AND FLOORS AND DUCTS OUTSIDE CONDITIONED SPACES.
 2. U-FACTORS AND SOLAR HEAT GAIN COEFFICIENTS (SHGC) OF FENESTRATIONS.
 3. RESULTS FROM ANY BUILDING ENVELOPE AIR LEAKAGE TESTING PERFORMED ON THE BUILDING.
- WHERE THERE IS MORE THAN ONE VALUE FOR ANY COMPONENT OF THE BUILDING ENVELOPE, THE CERTIFICATE SHALL INDICATE THE AREA-WEIGHTED AVERAGE VALUE WHERE AVAILABLE. IF THE AREA-WEIGHTED AVERAGE IS NOT AVAILABLE, THE CERTIFICATE SHALL LIST EACH VALUE THAT APPLIES TO 10 PERCENT OR MORE OF THE TOTAL COMPONENT AREA

***DELEGATED DESIGN:**

COLD-FORMED METAL FRAMING ENGAGE A QUALIFIED PROFESSIONAL ENGINEER FOR METAL FRAMING DESIGN, STAMPED CALCULATIONS AND REQUIREMENTS. PROVIDE STAMPED CALCULATIONS AND SHOP DRAWINGS TO ARCHITECT FOR REVIEW.

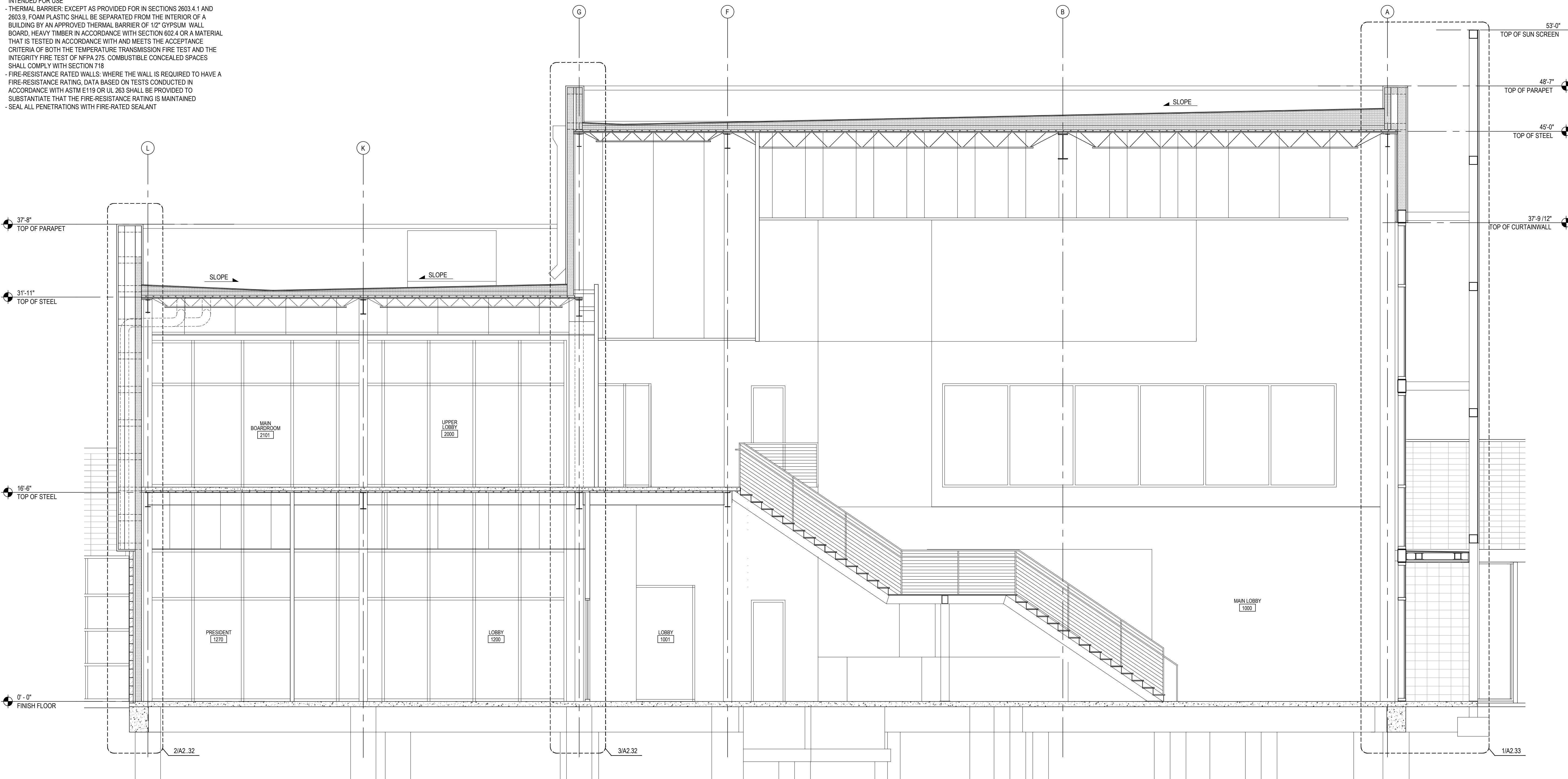

1 Building Section
 Scale: 1/4" = 1'-0"



WTD ARCHITECTURE
 11019 Perkins Road, Suite C
 Baton Rouge, Louisiana 70810
 Office: 225-412-4855
 www.wtd-architecture.com



MKE ARCHITECTS
 9800 Airline Highway, Suite 217
 Baton Rouge, Louisiana 70816
 Office: 225-412-9048
 www.mkearchitects.com

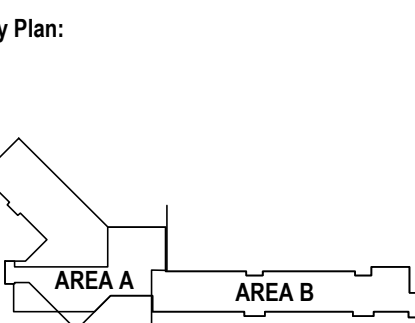

Consultants:

The Newtron Group
 New Campus Corporate Headquarters
 13820 Airline Highway
 Baton Rouge, LA, 70817

Phase: Bid Documents
 Date: 10-26-23
 Revisions:



Professional Seal
 Scale: 1/4" = 1'-0"
 SHT Description:
Building Sections

North
A2.13

GENERAL INSULATION NOTES:

- INSULATION TO MEET OR EXCEED ALL LOCAL CODES AND REQUIREMENTS AS DETERMINED BY THE LOCAL CODE OFFICIALS.
- SPRAY APPLIED FOAM PLASTIC: SINGLE AND MULTIPLE-COMPONENT SPRAY APPLIED FOAM PLASTIC INSULATION SHALL COMPLY WITH PROVISIONS OF SECTION 2603 AND ICC 1100.2018
- LABELING AND IDENTIFICATION: PACKAGES AND CONTAINERS OF FOAM PLASTIC INSULATION AND FOAM PLASTIC INSULATION COMPONENTS DELIVERED TO THE JOB SITE SHALL BEAR THE LABEL OF AN APPROVED AGENCY SHOWING THE MANUFACTURER'S NAME, PRODUCT LISTING, PRODUCT IDENTIFICATION AND INFORMATION SUFFICIENT TO DETERMINE THAT THE END USE WILL COMPLY WITH THE CODE REQUIREMENTS
- SURFACE BURNING CHARACTERISTICS: UNLESS OTHERWISE INDICATED, FOAM PLASTIC INSULATION AND FOAM PLASTIC CORES OF MANUFACTURED ASSEMBLIES SHALL HAVE A FLAME SPREAD INDEX OF NOT MORE THAN 75 AND A SMOKE-DEVELOPED INDEX OF NOT MORE THAN 450 WHERE TESTED IN THE MAXIMUM THICKNESS INTENDED FOR USE IN ACCORDANCE WITH ASTM E84 OR UL 723. LOOSE FILL TYPE FOAM PLASTIC INSULATION SHALL BE TESTED AS BOARD STOCK FOR THE FLAME SPREAD AND SMOKE-DEVELOPED INDICES.
- EXCEPTION: FOAM PLASTIC INSULATION THAT IS A PART OF A CLASS A,B OR C ROOF-COVERING ASSEMBLY PROVIDED THAT THE ASSEMBLY WITH THE FOAM PLASTIC INSULATION SATISFACTORILY PASSES NFPA 276 OR UL 1256. THE SMOKE-DEVELOPED INDEX SHALL NOT BE LIMITED FOR ROOF APPLICATIONS
- EXCEPTION: FOAM PLASTIC INSULATION GREATER THAN 4 INCHES IN THICKNESS SHALL HAVE A MAXIMUM FLAME SPREAD INDEX OF 75 AND A SMOKE DEVELOPED INDEX OF 450 WHERE TESTED AT A MINIMUM THICKNESS OF 4 INCHES, PROVIDED THAT THE END USE IS APPROVED IN ACCORDANCE WITH SECTION 2603.9 USING THE MAXIMUM THICKNESS AND DENSITY INTENDED FOR USE
- THERMAL BARRIER: EXCEPT AS PROVIDED FOR IN SECTIONS 2603.4.1 AND 2603.9, FOAM PLASTIC SHALL BE SEPARATED FROM THE INTERIOR OF A BUILDING BY AN APPROVED THERMAL BARRIER OF 1/2" GYPSUM WALL BOARD, HEAVY TIMBER IN ACCORDANCE WITH SECTION 802.4 OR A MATERIAL THAT IS TESTED IN ACCORDANCE WITH AND MEETS THE ACCEPTANCE CRITERIA OF BOTH THE TEMPERATURE TRANSMISSION FIRE TEST AND THE INTEGRITY FIRE TEST OF NFPA 275. COMBUSTIBLE CONCEALED SPACES SHALL COMPLY WITH SECTION 718
- FIRE-RESISTANCE RATED WALLS: WHERE THE WALL IS REQUIRED TO HAVE A FIRE-RESISTANCE RATING, DATA BASED ON TESTS CONDUCTED IN ACCORDANCE WITH ASTM E119 OR UL 263 SHALL BE PROVIDED TO SUBSTANTIATE THAT THE FIRE-RESISTANCE RATING IS MAINTAINED
- SEAL ALL PENETRATIONS WITH FIRE-RATED SEALANT

GENERAL MASONRY NOTES:

- VENEER: 4" CONCRETE BLOCK (CMU) VENEER, GROUND FACE
- FLASHING: BASE FLASHING AND WEEPS
- VENEER TIES: ADJUSTABLE VENEER TIES SCREWED INTO STUDS
- SPACING: 16" VERTICAL X 16" HORIZONTAL
- VENEER REINFORCEMENT: 9-GAUGE LADDER JOINT REINFORCEMENT AT 16" O.C
- SHELF ANGLE: AT FLOOR LINES, FOR VENEER HEIGHTS GREATER THAN 30 FEET
- MORTAR: TYPE N, PORTLAND CEMENT / LIME
- JOINTS: CONCAVE TOOLED

GENERAL ROOFING NOTE:
(ROOF SOLAR REFLECTANCE AND THERMAL EMITTANCE)

ROOF SURFACE TO MEET A MINIMUM OF ONE OF THE FOLLOWING OPTIONS AS IDENTIFIED BY IECC 2021 STANDARDS

- 1) MINIMUM THREE-YEAR AGED SOLAR REFLECTANCE OF 0.55 AND MINIMUM THREE-YEAR AGED THERMAL EMITTANCE OF 0.75
- OR
- 2) THREE-YEAR AGED SOLAR REFLECTANCE INDEX OF 64

THERMAL ENVELOPE CERTIFICATE:

- A PERMANENT THERMAL ENVELOPE CERTIFICATE SHALL BE COMPLETED BY AN APPROVED THIRD PARTY. SUCH CERTIFICATE SHALL BE POSTED ON A WALL IN THE SPACE WHERE THE SPACE CONDITIONING EQUIPMENT IS LOCATED, A UTILITY ROOM OR OTHER APPROVED LOCATION. IF LOCATED ON AN ELECTRICAL PANEL, THE CERTIFICATE SHALL NOT COVER OR OBSTRUCT THE VISIBILITY OF THE CIRCUIT DIRECTORY LABEL, SERVICE DISCONNECT LABEL OR OTHER REQUIRED LABELS. A COPY OF THE CERTIFICATE SHALL ALSO BE INCLUDED IN THE CONSTRUCTION FILES FOR THE PROJECT. THE CERTIFICATE SHALL INCLUDE THE FOLLOWING:
 1. R-VALUES OF INSULATION INSTALLED IN OR ON CEILINGS, ROOFS, WALLS, FOUNDATIONS AND SLABS, BASEMENT WALLS, CRAWL SPACE WALLS AND FLOORS AND DUCTS OUTSIDE CONDITIONED SPACES.
 2. U-FACTORS AND SOLAR HEAT GAIN COEFFICIENTS (SHGC) OF FENESTRATIONS.
 3. RESULTS FROM ANY BUILDING ENVELOPE AIR LEAKAGE TESTING PERFORMED ON THE BUILDING.
- WHERE THERE IS MORE THAN ONE VALUE FOR ANY COMPONENT OF THE BUILDING ENVELOPE, THE CERTIFICATE SHALL INDICATE THE AREA-WEIGHTED AVERAGE VALUE WHERE AVAILABLE. IF THE AREA-WEIGHTED AVERAGE IS NOT AVAILABLE, THE CERTIFICATE SHALL LIST EACH VALUE THAT APPLIES TO 10 PERCENT OR MORE OF THE TOTAL COMPONENT AREA

***DELEGATED DESIGN:**

COLD-FORMED METAL FRAMING ENGAGE A QUALIFIED PROFESSIONAL ENGINEER FOR METAL FRAMING DESIGN, STAMPED CALCULATIONS AND REQUIREMENTS. PROVIDE STAMPED CALCULATIONS AND SHOP DRAWINGS TO ARCHITECT FOR REVIEW.

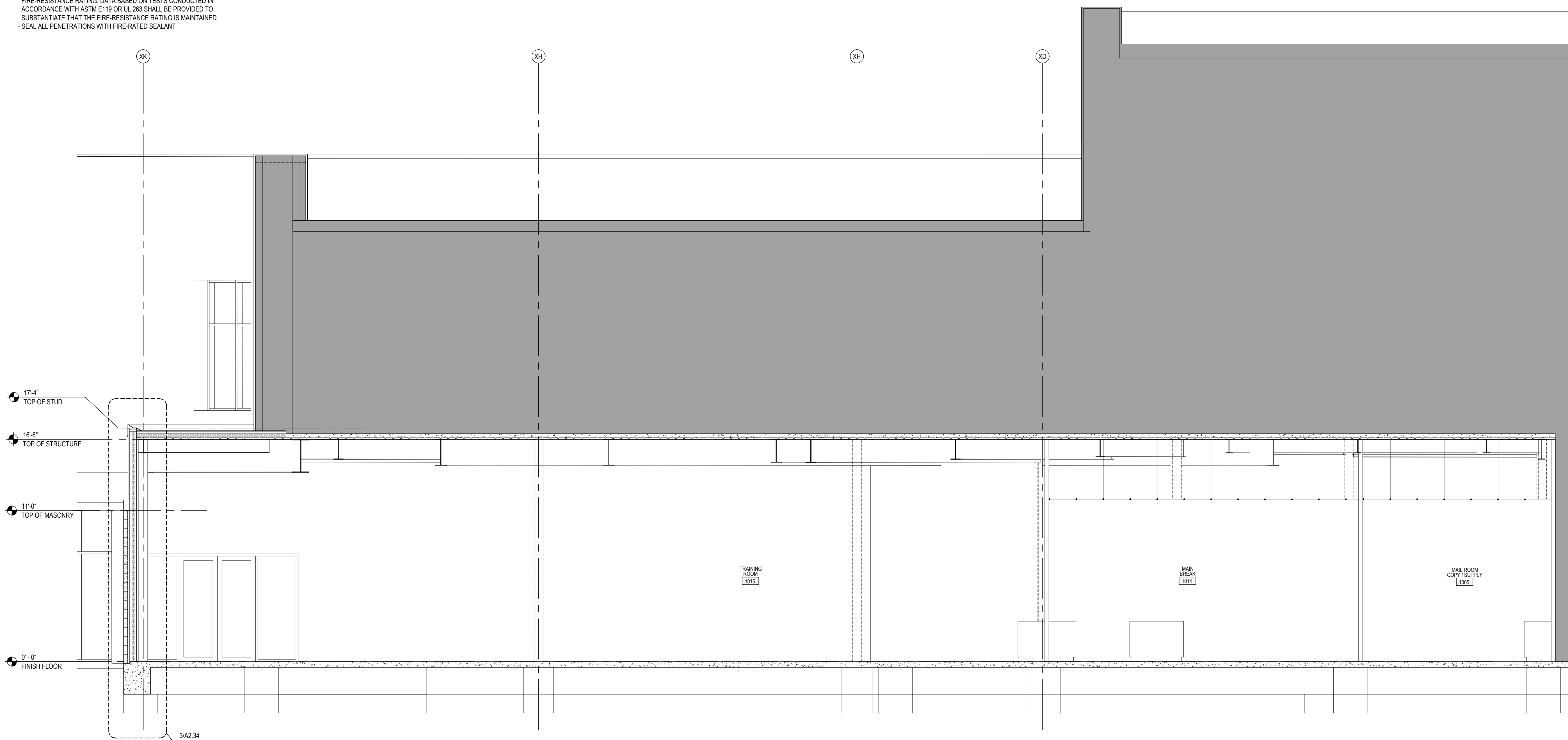

1 Building Section
Scale: 1/4" = 1'-0"



WTD ARCHITECTURE
11019 Perkins Road, Suite C
Baton Rouge, Louisiana 70810
Office: 225-412-4855
www.wtd-architecture.com



MKE ARCHITECTS
9800 Airline Highway, Suite 217
Baton Rouge, Louisiana 70816
Office: 225-412-9048
www.mkearchitects.com

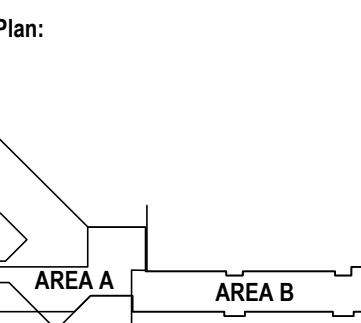

Consultants:

The Newtron Group
New Campus Corporate Headquarters
13820 Airline Highway
Baton Rouge, LA, 70817

Phase: Bid Documents
Date: 10-26-23
Revisions:

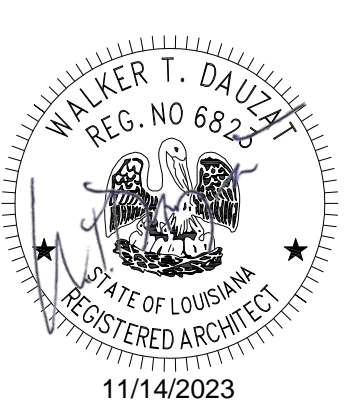

Professional Seal
Scale: 1/4" = 1'-0"
Sht Description:
Building Sections

North
A2.14

GENERAL INSULATION NOTES:

- INSULATION TO MEET OR EXCEED ALL LOCAL CODES AND REQUIREMENTS AS DETERMINED BY THE LOCAL CODE OFFICIALS
- SPRAY APPLIED FOAM PLASTIC, SINGLE AND MULTIPLE-COMPONENT SPRAY APPLIED FOAM PLASTIC INSULATION SHALL COMPLY WITH PROVISIONS OF SECTION 2603 AND ICC 1100-2018
- LABELING AND IDENTIFICATION: PACKAGES AND CONTAINERS OF FOAM PLASTIC INSULATION AND FOAM PLASTIC INSULATION COMPONENTS DELIVERED TO THE JOB SITE SHALL BEAR THE LABEL OF AN APPROVED AGENCY SHOWING THE MANUFACTURER'S NAME, PRODUCT LISTING, PRODUCT IDENTIFICATION AND INFORMATION SUFFICIENT TO DETERMINE THAT THE END USE WILL COMPLY WITH THE CODE REQUIREMENTS
- SURFACE BURNING CHARACTERISTICS: UNLESS OTHERWISE INDICATED, FOAM PLASTIC INSULATION AND FOAM PLASTIC CORES OF MANUFACTURED ASSEMBLIES SHALL HAVE A FLAME SPREAD INDEX OF NOT MORE THAN 75 AND A SMOKE-DEVELOPED INDEX OF NOT MORE THAN 450 WHERE TESTED IN THE MAXIMUM THICKNESS INTENDED FOR USE IN ACCORDANCE WITH ASTM E84 OR UL 723. LOOSE-FILL TYPE FOAM PLASTIC INSULATION SHALL BE TESTED AS BOARD STOCK FOR THE FLAME SPREAD AND SMOKE-DEVELOPED INDICES.
- EXCEPTION: FOAM PLASTIC INSULATION THAT IS A PART OF A CLASS A/B OR C ROOF-COVERING ASSEMBLY PROVIDED THAT THE ASSEMBLY WITH THE FOAM PLASTIC INSULATION SATISFACTORILY PASSES NFPA 276 OR UL 1256. THE SMOKE-DEVELOPED INDEX SHALL NOT BE LIMITED FOR ROOF APPLICATIONS
- EXCEPTION: FOAM PLASTIC INSULATION GREATER THAN 4 INCHES IN THICKNESS SHALL HAVE A MAXIMUM FLAME SPREAD INDEX OF 75 AND A SMOKE-DEVELOPED INDEX OF 450 WHERE TESTED AT A MINIMUM THICKNESS OF 4 INCHES, PROVIDED THAT THE END USE IS APPROVED IN ACCORDANCE WITH SECTION 2603.9 USING THE MAXIMUM THICKNESS AND DENSITY INTENDED FOR USE
- THERMAL BARRIER: EXCEPT AS PROVIDED FOR IN SECTIONS 2603.4.1 AND 2603.9, FOAM PLASTIC SHALL BE SEPARATED FROM THE INTERIOR OF A BUILDING BY AN APPROVED THERMAL BARRIER OF 1/2" GYPSUM WALL BOARD, HEAVY TIMBER IN ACCORDANCE WITH SECTION 602.4 OR A MATERIAL THAT IS TESTED IN ACCORDANCE WITH AND MEETS THE ACCEPTANCE CRITERIA OF BOTH THE TEMPERATURE TRANSMISSION FIRE TEST AND THE INTEGRITY FIRE TEST OF NFPA 275. COMBUSTIBLE CONCEALED SPACES SHALL COMPLY WITH SECTION 718
- FIRE-RESISTANCE RATED WALLS: WHERE THE WALL IS REQUIRED TO HAVE A FIRE-RESISTANCE RATING, DATA BASED ON TESTS CONDUCTED IN ACCORDANCE WITH ASTM E119 OR UL 263 SHALL BE PROVIDED TO SUBSTANTIATE THAT THE FIRE-RESISTANCE RATING IS MAINTAINED
- SEAL ALL PENETRATIONS WITH FIRE-RATED SEALANT

GENERAL MASONRY NOTES:

- VENEER: 4" CONCRETE BLOCK (CMU) VENEER, GROUND FACE
- FLASHING: BASE FLASHING AND WEEPS
- VENEER TIES: ADJUSTABLE VENEER TIES SCREWED INTO STUDS
- SPACING: 16" VERTICAL X 16" HORIZONTAL
- VENEER REINFORCEMENT: 9-GAUGE LADDER JOINT REINFORCEMENT AT 16" O.C
- SHELF ANGLE: AT FLOOR LINES, FOR VENEER HEIGHTS GREATER THAN 30 FEET
- MORTAR: TYPE N PORTLAND CEMENT / LIME
- JOINTS: CONCAVE TOOLED

GENERAL ROOFING NOTE:
(ROOF SOLAR REFLECTANCE AND THERMAL EMISSION)

ROOF SURFACE TO MEET A MINIMUM OF ONE OF THE FOLLOWING OPTIONS AS IDENTIFIED BY IECC 2021 STANDARDS

- 1) MINIMUM THREE-YEAR AGED SOLAR REFLECTANCE OF 0.55 AND MINIMUM THREE-YEAR AGED THERMAL EMISSION OF 0.75
- OR
- 2) THREE-YEAR AGED SOLAR REFLECTANCE INDEX OF 64

THERMAL ENVELOPE CERTIFICATE:

A PERMANENT THERMAL ENVELOPE CERTIFICATE SHALL BE COMPLETED BY AN APPROVED THIRD PARTY. SUCH CERTIFICATE SHALL BE POSTED ON A WALL IN THE SPACE WHERE THE SPACE CONDITIONING EQUIPMENT IS LOCATED. A UTILITY ROOM OR OTHER APPROVED LOCATION. IF LOCATED ON AN ELECTRICAL PANEL, THE CERTIFICATE SHALL NOT COVER OR OBSTRUCT THE VISIBILITY OF THE CIRCUIT DIRECTORY LABEL, SERVICE DISCONNECT LABEL OR OTHER REQUIRED LABELS. A COPY OF THE CERTIFICATE SHALL ALSO BE INCLUDED IN THE CONSTRUCTION FILES FOR THE PROJECT. THE CERTIFICATE SHALL INCLUDE THE FOLLOWING:

1. R-VALUES OF INSULATION INSTALLED IN OR ON CEILINGS, ROOFS, WALLS, FOUNDATIONS AND SLABS, BASEMENT WALLS, CRAWL SPACE WALLS AND FLOORS AND DUCTS OUTSIDE CONDITIONED SPACES.
2. U-FACTORS AND SOLAR HEAT GAIN COEFFICIENTS (SHGC) OF FENESTRATIONS.
3. RESULTS FROM ANY BUILDING ENVELOPE AIR LEAKAGE TESTING PERFORMED ON THE BUILDING.

WHERE THERE IS MORE THAN ONE VALUE FOR ANY COMPONENT OF THE BUILDING ENVELOPE, THE CERTIFICATE SHALL INDICATE THE AREA-WEIGHTED AVERAGE VALUE WHERE AVAILABLE. IF THE AREA-WEIGHTED AVERAGE IS NOT AVAILABLE, THE CERTIFICATE SHALL LIST EACH VALUE THAT APPLIES TO 10 PERCENT OR MORE OF THE TOTAL COMPONENT AREA

*DELEGATED DESIGN:

COLD-FORMED METAL FRAMING ENGAGE A QUALIFIED PROFESSIONAL ENGINEER FOR METAL FRAMING DESIGN, STAMPED CALCULATIONS AND REQUIREMENTS. PROVIDE STAMPED CALCULATIONS AND SHOP DRAWINGS TO ARCHITECT FOR REVIEW.

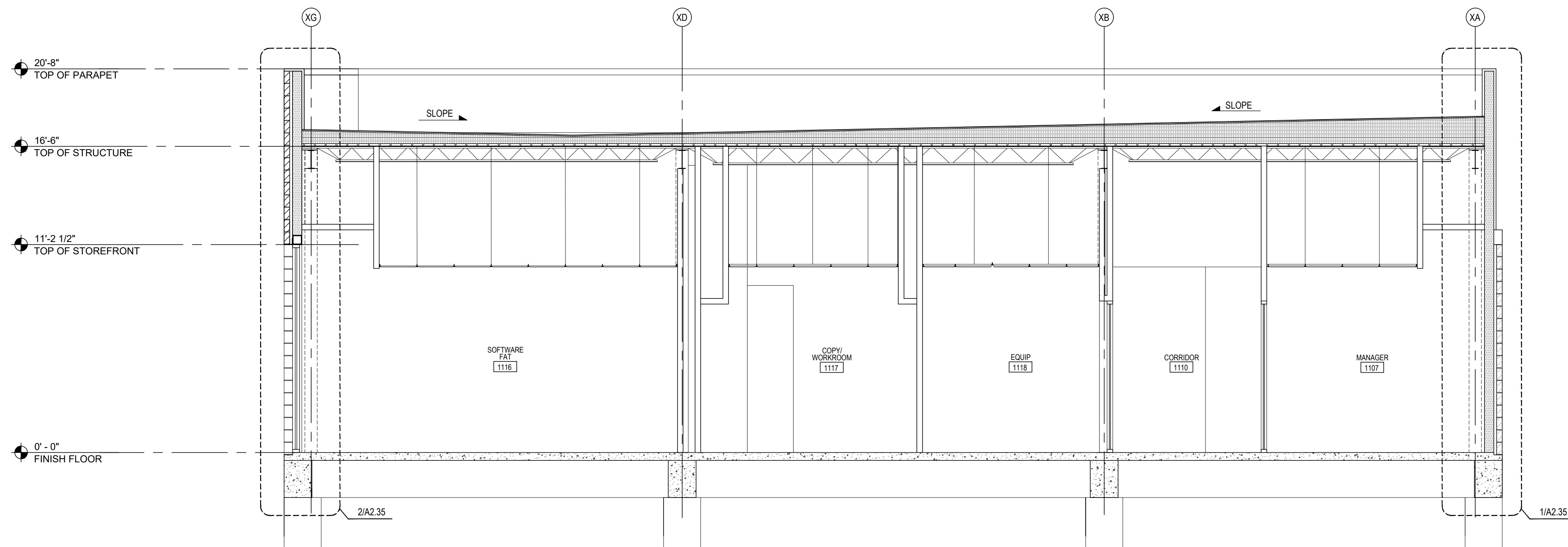

1 Building Section
Scale: 1/4" = 1'-0"



WTD ARCHITECTURE
11019 Perkins Road, Suite C
Baton Rouge, Louisiana 70810
Office: 225-412-4655
www.wtd-architecture.com



MKE ARCHITECTS
9800 Airline Highway, Suite 217
Baton Rouge, Louisiana 70816
Office: 225-412-0948
www.mkearchitects.com

Key Plan:

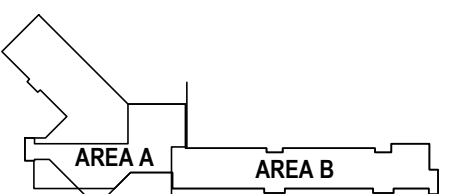

Consultants:

The Newtron Group
New Campus Corporate Headquarters
13820 Airline Highway
Baton Rouge, LA 70817

Phase: Bid Documents

Date: 10-26-23

Revisions:



Professional Seal

Scale: 1/4" = 1'-0"

Sht Description:

Building Sections

North **A2.15**



WTD ARCHITECTURE
 11019 Perkins Road, Suite C
 Baton Rouge, Louisiana 70810
 Office: 225-412-4655
 www.wtdarchitecture.com



MKE ARCHITECTS
 9800 Airline Highway, Suite 217
 Baton Rouge, Louisiana 70816
 Office: 225-412-4648
 www.mkearchitects.com

Key Plan:

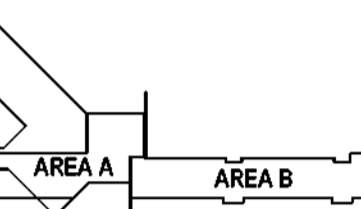

Consultants:

The Newton Group
 New Campus Corporate Headquarters
 13820 Airline Highway
 Baton Rouge, LA, 70817

Phase: Bid Documents
 Date: 10-26-23

Revisions:

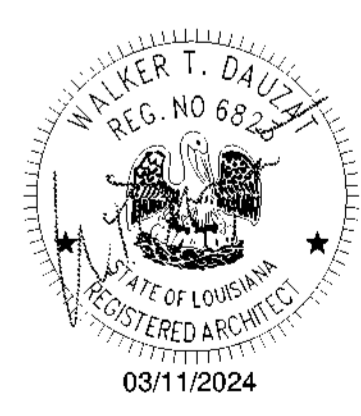

Professional Seal
 Scale: 1/4" = 1'-0"
 SM Description:
Building Sections

North
A2.16

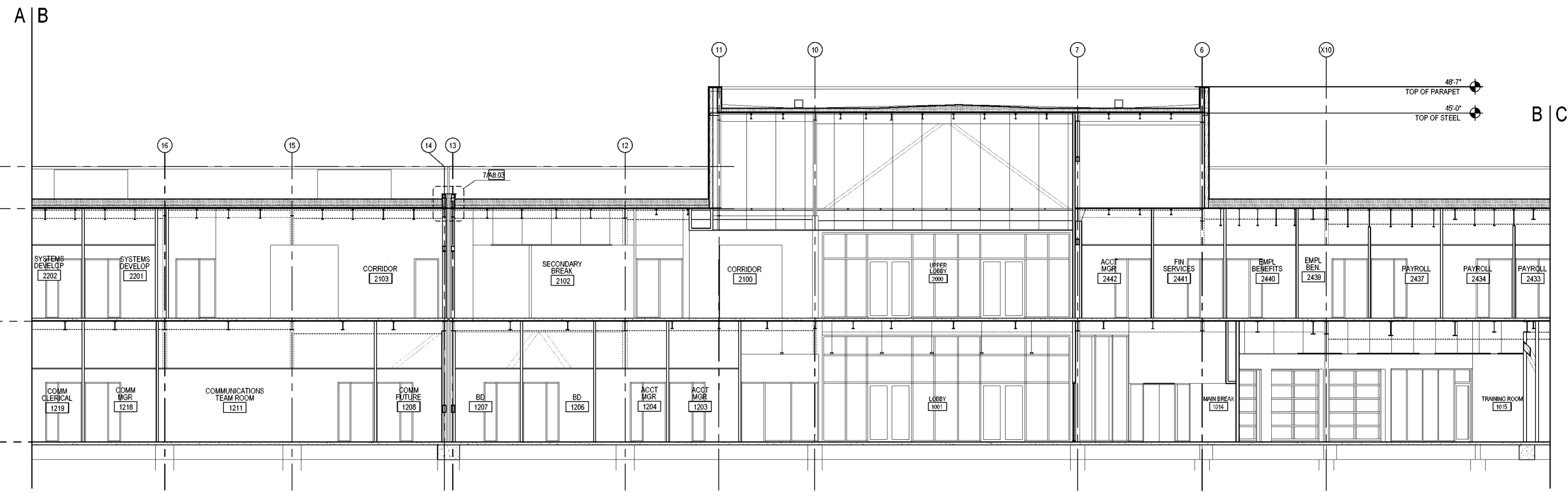

3 Building Section - Longitudinal (Enlarged)
 Scale: 1/8" = 1'-0"

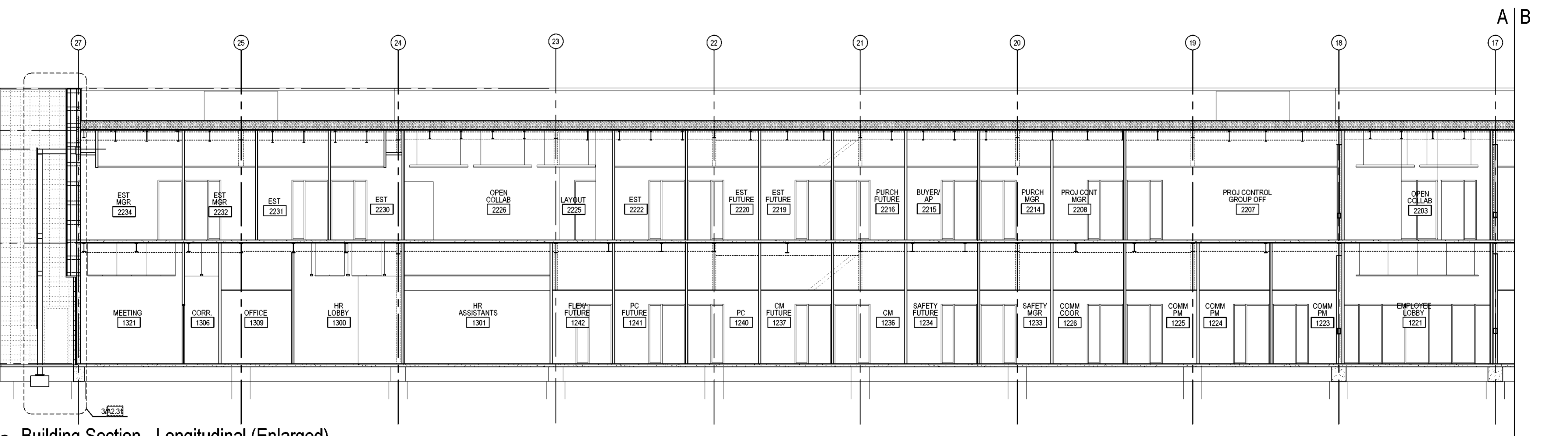

2 Building Section - Longitudinal (Enlarged)
 Scale: 1/8" = 1'-0"

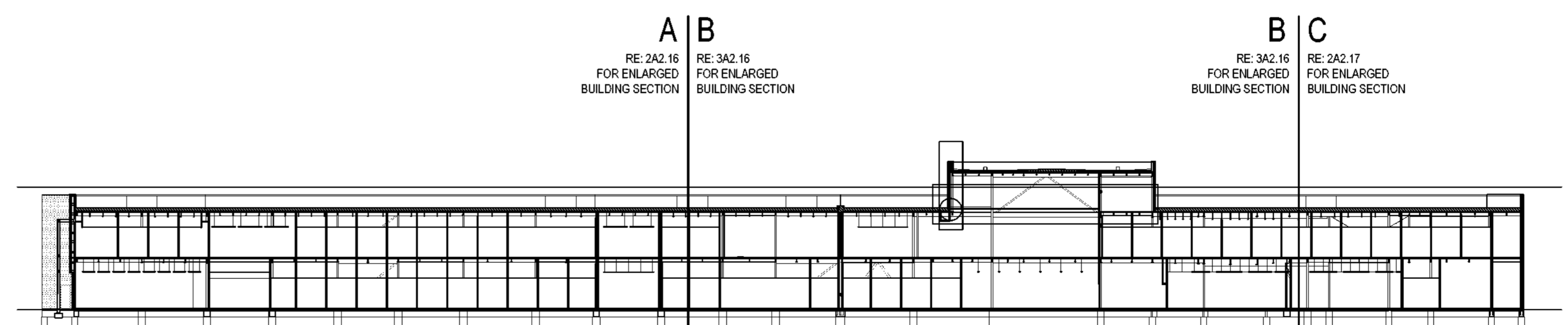

1 Building Section - Longitudinal - Reference
 Scale: 1/32" = 1'-0"

GENERAL INSULATION NOTES:

- INSULATION TO MEET OR EXCEED ALL LOCAL CODES AND REQUIREMENTS AS DETERMINED BY THE LOCAL CODE OFFICIALS
- SPRAY APPLIED FOAM PLASTIC, SINGLE AND MULTIPLE-COMPONENT SPRAY APPLIED FOAM PLASTIC INSULATION SHALL COMPLY WITH PROVISIONS OF SECTION 2603 AND ICC 1100-2018
- LABELING AND IDENTIFICATION: PACKAGES AND CONTAINERS OF FOAM PLASTIC INSULATION AND FOAM PLASTIC INSULATION COMPONENTS DELIVERED TO THE JOB SITE SHALL BEAR THE LABEL OF AN APPROVED AGENCY SHOWING THE MANUFACTURER'S NAME, PRODUCT LISTING, PRODUCT IDENTIFICATION AND INFORMATION SUFFICIENT TO DETERMINE THAT THE END USE WILL COMPLY WITH THE CODE REQUIREMENTS
- SURFACE BURNING CHARACTERISTICS: UNLESS OTHERWISE INDICATED, FOAM PLASTIC INSULATION AND FOAM PLASTIC CORES OF MANUFACTURED ASSEMBLIES SHALL HAVE A FLAME SPREAD INDEX OF NOT MORE THAN 75 AND A SMOKE-DEVELOPED INDEX OF NOT MORE THAN 450 WHERE TESTED IN THE MAXIMUM THICKNESS INTENDED FOR USE IN ACCORDANCE WITH ASTM E84 OR UL 723. LOOSE FILL TYPE FOAM PLASTIC INSULATION SHALL BE TESTED AS BOARD STOCK FOR THE FLAME SPREAD AND SMOKE-DEVELOPED INDICES
- EXCEPTION: FOAM PLASTIC INSULATION THAT IS A PART OF A CLASS A,B OR C ROOF-COVERING ASSEMBLY PROVIDED THAT THE ASSEMBLY WITH THE FOAM PLASTIC INSULATION SATISFACTORILY PASSES NFPA 276 OR UL 1256. THE SMOKE-DEVELOPED INDEX SHALL NOT BE LIMITED FOR ROOF APPLICATIONS
- EXCEPTION: FOAM PLASTIC INSULATION GREATER THAN 4 INCHES IN THICKNESS SHALL HAVE A MAXIMUM FLAME SPREAD INDEX OF 75 AND A SMOKE DEVELOPED INDEX OF 450 WHERE TESTED AT A MINIMUM THICKNESS OF 4 INCHES, PROVIDED THAT THE END USE IS APPROVED IN ACCORDANCE WITH SECTION 2603.9 USING THE MAXIMUM THICKNESS AND DENSITY INTENDED FOR USE
- THERMAL BARRIER: EXCEPT AS PROVIDED FOR IN SECTIONS 2603.4.1 AND 2603.9, FOAM PLASTIC SHALL BE SEPARATED FROM THE INTERIOR OF A BUILDING BY AN APPROVED THERMAL BARRIER OF 1/2" GYPSUM WALL BOARD, HEAVY TIMBER IN ACCORDANCE WITH SECTION 602.4 OR A MATERIAL THAT IS TESTED IN ACCORDANCE WITH AND MEETS THE ACCEPTANCE CRITERIA OF BOTH THE TEMPERATURE TRANSMISSION FIRE TEST AND THE INTEGRITY FIRE TEST OF NFPA 275. COMBUSTIBLE CONCEALED SPACES SHALL COMPLY WITH SECTION 719
- FIRE-RESISTANCE RATED WALLS: WHERE THE WALL IS REQUIRED TO HAVE A FIRE-RESISTANCE RATING, DATA BASED ON TESTS CONDUCTED IN ACCORDANCE WITH ASTM E119 OR UL 263 SHALL BE PROVIDED TO SUBSTANTIATE THAT THE FIRE-RESISTANCE RATING IS MAINTAINED
- SEAL ALL PENETRATIONS WITH FIRE-RATED SEALANT

GENERAL MASONRY NOTES:

- VENEER: 4" CONCRETE BLOCK (CMU) VENEER, GROUND FACE
- FLASHING: BASE FLASHING AND WEEPS
- VENEER TIES: ADJUSTABLE VENEER TIES SCREWED INTO STUDS
- SPACING: 16" VERTICAL X 16" HORIZONTAL
- VENEER REINFORCEMENT: 9-GAUGE LADDER JOINT REINFORCEMENT AT 16" O.C
- SHELF ANGLE: AT FLOOR LINES, FOR VENEER HEIGHTS GREATER THAN 30 FEET
- MORTAR: TYPE N, PORTLAND CEMENT / LIME
- JOINTS: CONCAVE TOOLED

**GENERAL ROOFING NOTE:
(ROOF SOLAR REFLECTANCE AND THERMAL EMITTANCE)**

ROOF SURFACE TO MEET A MINIMUM OF ONE OF THE FOLLOWING OPTIONS AS IDENTIFIED BY IECC 2021 STANDARDS

- 1) MINIMUM THREE-YEAR AGED SOLAR REFLECTANCE OF 0.55 AND MINIMUM THREE-YEAR AGED THERMAL EMITTANCE OF 0.75
- OR
- 2) THREE-YEAR AGED SOLAR REFLECTANCE INDEX OF 64

THERMAL ENVELOPE CERTIFICATE:

- A PERMANENT THERMAL ENVELOPE CERTIFICATE SHALL BE COMPLETED BY AN APPROVED THIRD PARTY. SUCH CERTIFICATE SHALL BE POSTED ON A WALL IN THE SPACE WHERE THE SPACE CONDITIONING EQUIPMENT IS LOCATED, A UTILITY ROOM OR OTHER APPROVED LOCATION. IF LOCATED ON AN ELECTRICAL PANEL, THE CERTIFICATE SHALL NOT COVER OR OBSTRUCT THE VISIBILITY OF THE CIRCUIT DIRECTORY LABEL, SERVICE DISCONNECT LABEL OR OTHER REQUIRED LABELS. A COPY OF THE CERTIFICATE SHALL ALSO BE INCLUDED IN THE CONSTRUCTION FILES FOR THE PROJECT. THE CERTIFICATE SHALL INCLUDE THE FOLLOWING:

1. R-VALUES OF INSULATION INSTALLED IN OR ON CEILING, ROOFS, WALLS, FOUNDATIONS AND SLABS, BASEMENT WALLS, CRAWL SPACE WALLS AND FLOORS AND DUCTS OUTSIDE CONDITIONED SPACES.
2. U-FACTORS AND SOLAR HEAT GAIN COEFFICIENTS (SHGC) OF FENESTRATIONS.
3. RESULTS FROM ANY BUILDING ENVELOPE AIR LEAKAGE TESTING PERFORMED ON THE BUILDING.

WHERE THERE IS MORE THAN ONE VALUE FOR ANY COMPONENT OF THE BUILDING ENVELOPE, THE CERTIFICATE SHALL INDICATE THE AREA-WEIGHTED AVERAGE VALUE WHERE AVAILABLE. IF THE AREA-WEIGHTED AVERAGE IS NOT AVAILABLE, THE CERTIFICATE SHALL LIST EACH VALUE THAT APPLIES TO 10 PERCENT OR MORE OF THE TOTAL COMPONENT AREA

***DELEGATED DESIGN:**

COLD-FORMED METAL FRAMING ENGAGE A QUALIFIED PROFESSIONAL ENGINEER FOR METAL FRAMING DESIGN, STAMPED CALCULATIONS AND REQUIREMENTS. PROVIDE STAMPED CALCULATIONS AND SHOP DRAWINGS TO ARCHITECT FOR REVIEW.



WTD ARCHITECTURE
11019 Perkins Road, Suite C
Baton Rouge, Louisiana 70810
Office: 225-412-4855
www.wtd-architecture.com



MKE ARCHITECTS
9800 Airline Highway, Suite 217
Baton Rouge, Louisiana 70816
Office: 225-412-0948
www.mkearchitects.com

Key Plan:

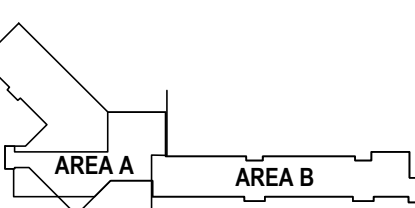

Consultants:

The Newtron Group
New Campus Corporate Headquarters
13820 Airline Highway
Baton Rouge, LA, 70817

Phase: Bid Documents
Date: 10-26-23
Revisions:



Professional Seal
Scale: 1/8" = 1'-0"
Sheet Description:
Building Sections

A2.17

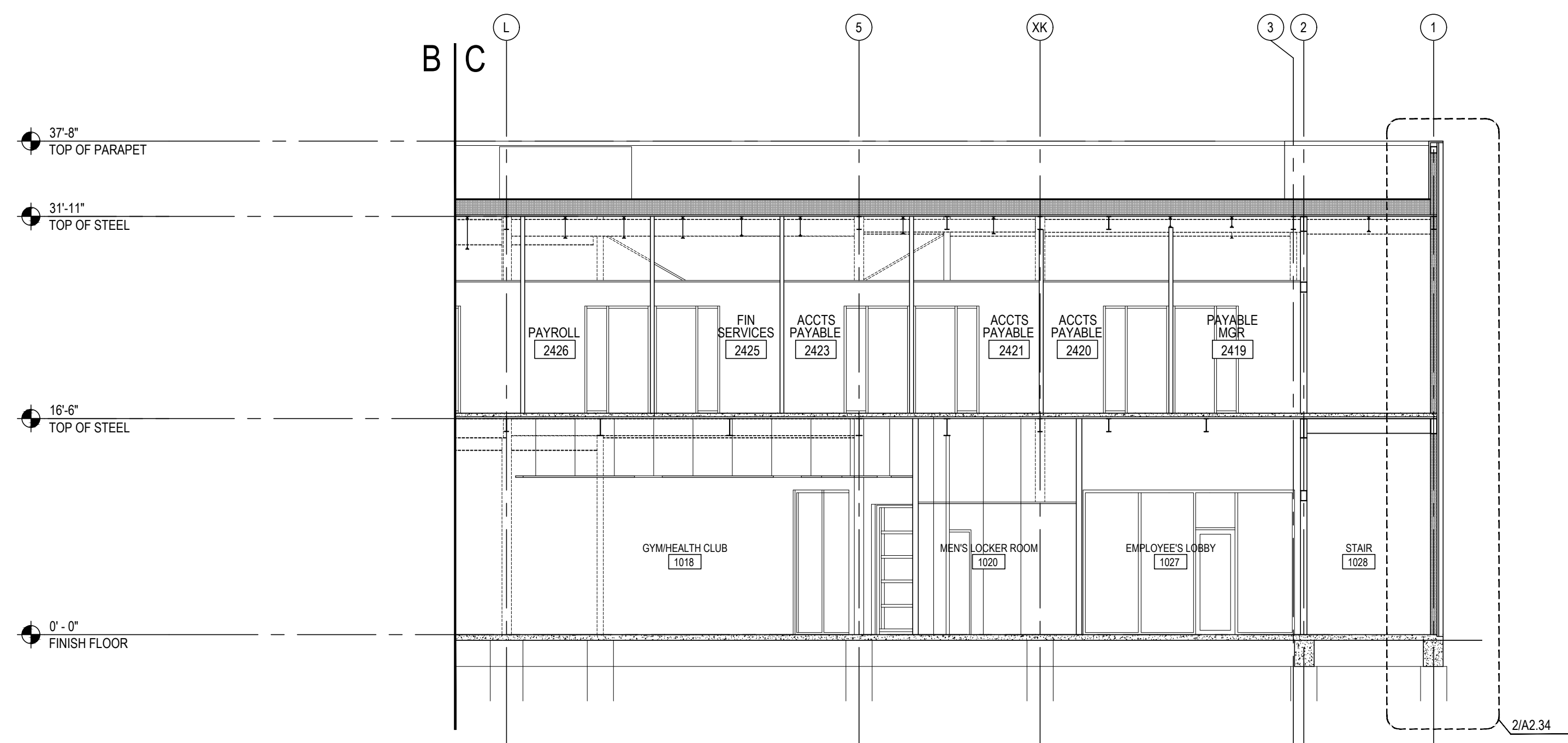

2 Building Section - Longitudinal (Enlarged)
Scale: 1/8" = 1'-0"

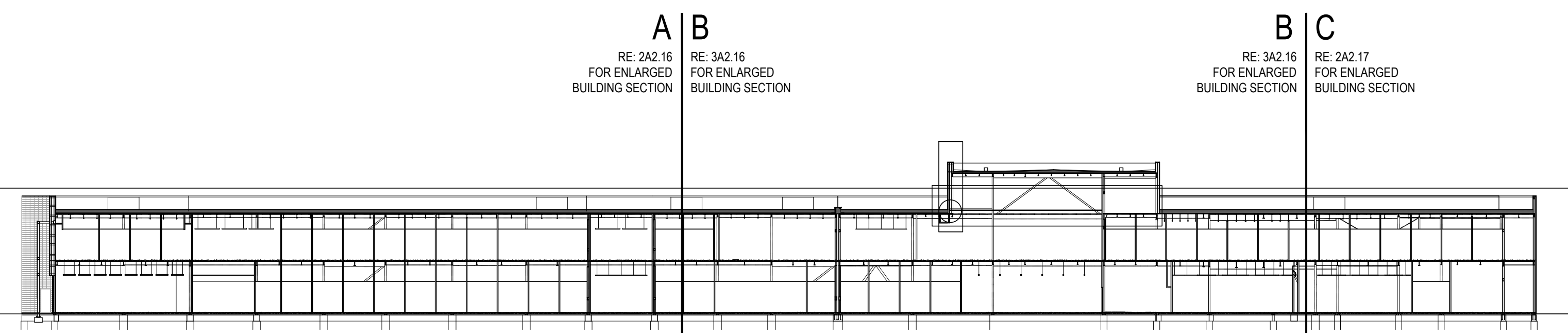

1 Building Section - Longitudinal - Reference
Scale: 1/32" = 1'-0"

GENERAL INSULATION NOTES:

- INSULATION TO MEET OR EXCEED ALL LOCAL CODES AND REQUIREMENTS AS DETERMINED BY THE LOCAL CODE OFFICIALS
- SPRAY APPLIED FOAM PLASTIC: SINGLE AND MULTIPLE-COMPONENT SPRAY APPLIED FOAM PLASTIC INSULATION SHALL COMPLY WITH PROVISIONS OF SECTION 2603 AND ICC 1100-2018
- LABELING AND IDENTIFICATION: PACKAGES AND CONTAINERS OF FOAM PLASTIC INSULATION AND FOAM PLASTIC INSULATION COMPONENTS DELIVERED TO THE JOB SITE SHALL BEAR THE LABEL OF AN APPROVED AGENCY SHOWING THE MANUFACTURER'S NAME, PRODUCT LISTING, PRODUCT IDENTIFICATION AND INFORMATION SUFFICIENT TO DETERMINE THAT THE END USE WILL COMPLY WITH THE CODE REQUIREMENTS
- SURFACE BURNING CHARACTERISTICS: UNLESS OTHERWISE INDICATED, FOAM PLASTIC INSULATION AND FOAM PLASTIC CORES OF MANUFACTURED ASSEMBLIES SHALL HAVE A FLAME SPREAD INDEX OF NOT MORE THAN 75 AND A SMOKE-DEVELOPED INDEX OF NOT MORE THAN 450 WHERE TESTED IN THE MAXIMUM THICKNESS INTENDED FOR USE IN ACCORDANCE WITH ASTM E84 OR UL 723. LOOSE-FILL TYPE FOAM PLASTIC INSULATION SHALL BE TESTED AS BOARD STOCK FOR THE FLAME SPREAD AND SMOKE-DEVELOPED INDICES.
- EXCEPTION: FOAM PLASTIC INSULATION THAT IS A PART OF A CLASS A, B OR C ROOF-COVERING ASSEMBLY PROVIDED THAT THE ASSEMBLY WITH THE FOAM PLASTIC INSULATION SATISFACTORILY PASSES NFPA 278 OR UL 1258. THE SMOKE-DEVELOPED INDEX SHALL NOT BE LIMITED FOR ROOF APPLICATIONS
- EXCEPTION: FOAM PLASTIC INSULATION GREATER THAN 4 INCHES IN THICKNESS SHALL HAVE A MAXIMUM FLAME SPREAD INDEX OF 75 AND A SMOKE DEVELOPED INDEX OF 450 WHERE TESTED AT A MINIMUM THICKNESS OF 4 INCHES, PROVIDED THAT THE END USE IS APPROVED IN ACCORDANCE WITH SECTION 2603.9 USING THE MAXIMUM THICKNESS AND DENSITY INTENDED FOR USE
- THERMAL BARRIER: EXCEPT AS PROVIDED FOR IN SECTIONS 2603.4.1 AND 2603.9, FOAM PLASTIC SHALL BE SEPARATED FROM THE INTERIOR OF A BUILDING BY AN APPROVED THERMAL BARRIER OF 1/2" GYPSUM WALL BOARD, HEAVY TIMBER IN ACCORDANCE WITH SECTION 602.4 OR A MATERIAL THAT IS TESTED IN ACCORDANCE WITH AND MEETS THE ACCEPTANCE CRITERIA OF BOTH THE TEMPERATURE TRANSMISSION FIRE TEST AND THE INTEGRITY FIRE TEST OF NFPA 275. COMBUSTIBLE CONCEALED SPACES SHALL COMPLY WITH SECTION 718
- FIRE-RESISTANCE RATED WALLS: WHERE THE WALL IS REQUIRED TO HAVE A FIRE-RESISTANCE RATING, DATA BASED ON TESTS CONDUCTED IN ACCORDANCE WITH ASTM E119 OR UL 263 SHALL BE PROVIDED TO SUBSTANTIATE THAT THE FIRE-RESISTANCE RATING IS MAINTAINED
- SEAL ALL PENETRATIONS WITH FIRE-RATED SEALANT

GENERAL MASONRY NOTES:

- VENEER: 4" CONCRETE BLOCK (CMU) VENEER, GROUND FACE
- FLASHING: BASE FLASHING AND WEEPS
- VENEER TIES: ADJUSTABLE VENEER TIES SCREWED INTO STUDS
- SPACING: 16" VERTICAL X 16" HORIZONTAL
- VENEER REINFORCEMENT: 9-GAUGE LADDER JOINT REINFORCEMENT AT 16" O.C
- SHELF ANGLE: AT FLOOR LINES, FOR VENEER HEIGHTS GREATER THAN 30 FEET
- MORTAR: TYPE N, PORTLAND CEMENT / LIME
- JOINTS: CONCAVE TOOLED

GENERAL ROOFING NOTE:
(ROOF SOLAR REFLECTANCE AND THERMAL EMITTANCE)

ROOF SURFACE TO MEET A MINIMUM OF ONE OF THE FOLLOWING OPTIONS AS IDENTIFIED BY IECC 2021 STANDARDS

- 1) MINIMUM THREE-YEAR AGED SOLAR REFLECTANCE OF 0.55 AND MINIMUM THREE-YEAR AGED THERMAL EMITTANCE OF 0.75
- OR
- 2) THREE-YEAR AGED SOLAR REFLECTANCE INDEX OF 64

THERMAL ENVELOPE CERTIFICATE:

- A PERMANENT THERMAL ENVELOPE CERTIFICATE SHALL BE COMPLETED BY AN APPROVED THIRD PARTY. SUCH CERTIFICATE SHALL BE POSTED ON A WALL IN THE SPACE WHERE THE SPACE CONDITIONING EQUIPMENT IS LOCATED, A UTILITY ROOM OR OTHER APPROVED LOCATION. IF LOCATED ON AN ELECTRICAL PANEL, THE CERTIFICATE SHALL NOT COVER OR OBSTRUCT THE VISIBILITY OF THE CIRCUIT DIRECTORY LABEL, SERVICE DISCONNECT LABEL OR OTHER REQUIRED LABELS. A COPY OF THE CERTIFICATE SHALL ALSO BE INCLUDED IN THE CONSTRUCTION FILES FOR THE PROJECT. THE CERTIFICATE SHALL INCLUDE THE FOLLOWING:
 1. R-VALUES OF INSULATION INSTALLED IN OR ON CEILINGS, ROOFS, WALLS, FOUNDATIONS AND SLABS, BASEMENT WALLS, CRAWL SPACE WALLS AND FLOORS AND DUCTS OUTSIDE CONDITIONED SPACES.
 2. U-FACTORS AND SOLAR HEAT GAIN COEFFICIENTS (SHGC) OF FENESTRATIONS.
 3. RESULTS FROM ANY BUILDING ENVELOPE AIR LEAKAGE TESTING PERFORMED ON THE BUILDING.
- WHERE THERE IS MORE THAN ONE VALUE FOR ANY COMPONENT OF THE BUILDING ENVELOPE, THE CERTIFICATE SHALL INDICATE THE AREA-WEIGHTED AVERAGE VALUE WHERE AVAILABLE. IF THE AREA-WEIGHTED AVERAGE IS NOT AVAILABLE, THE CERTIFICATE SHALL LIST EACH VALUE THAT APPLIES TO 10 PERCENT OR MORE OF THE TOTAL COMPONENT AREA

***DELEGATED DESIGN:**

COLD-FORMED METAL FRAMING ENGAGE A QUALIFIED PROFESSIONAL ENGINEER FOR METAL FRAMING DESIGN, STAMPED CALCULATIONS AND REQUIREMENTS. PROVIDE STAMPED CALCULATIONS AND SHOP DRAWINGS TO ARCHITECT FOR REVIEW.

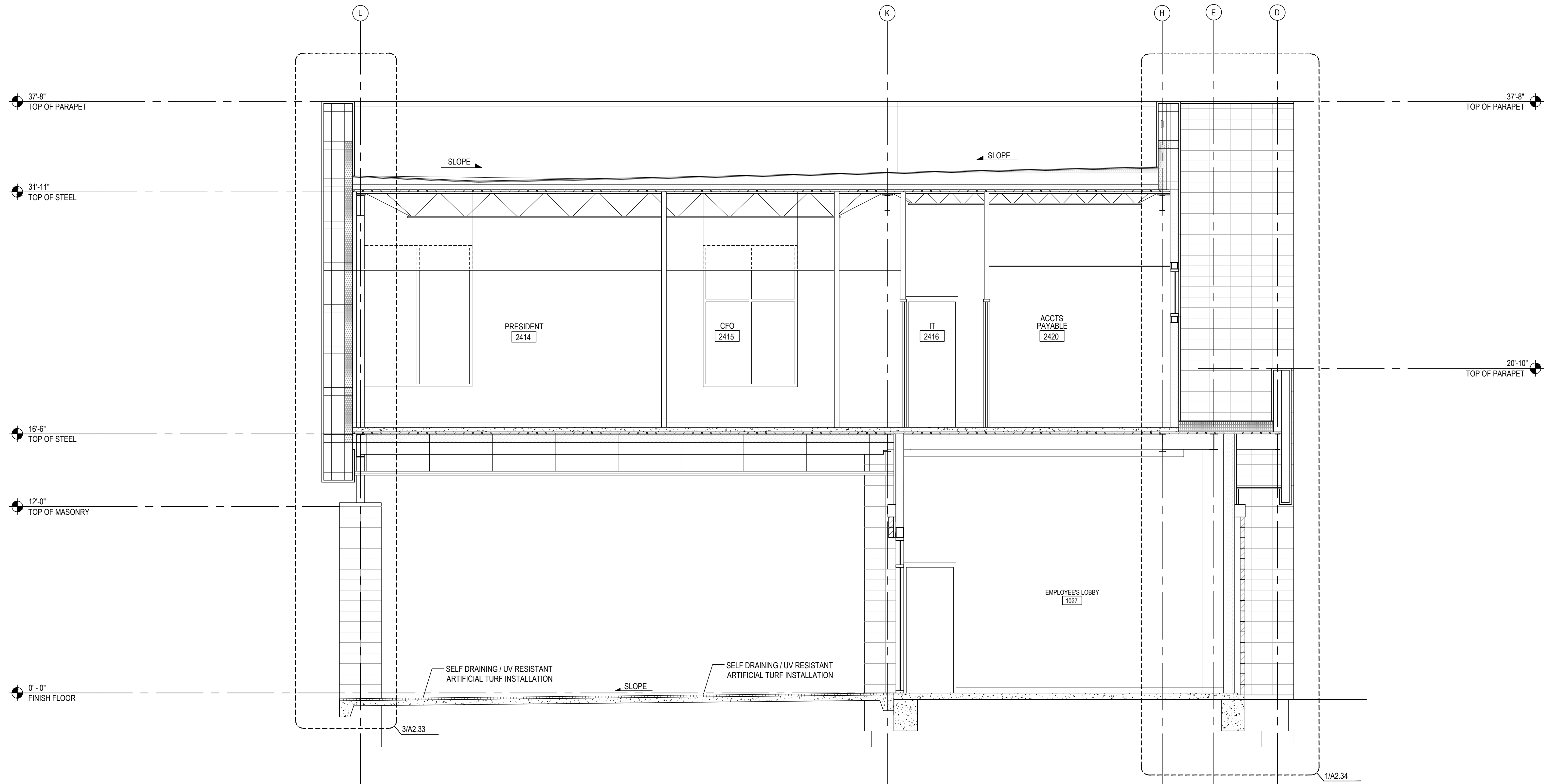

1 Building Section
Scale: 1/4" = 1'-0"



WTD ARCHITECTURE
11019 Perkins Road, Suite C
Baton Rouge, Louisiana 70810
Office: 225-412-4855
www.wtd-architecture.com



MKE ARCHITECTS
9800 Airline Highway, Suite 217
Baton Rouge, Louisiana 70816
Office: 225-412-9048
www.mkearchitects.com

Key Plan:

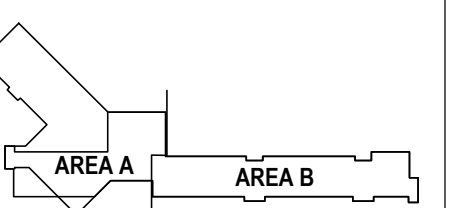

Consultants:

The Newtron Group
New Campus Corporate Headquarters
13820 Airline Highway
Baton Rouge, LA, 70817

Phase: Bid Documents
Date: 10-26-23

Revisions:

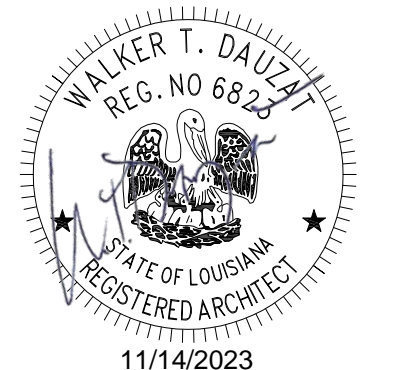

Professional Seal
Scale: 1/4" = 1'-0"
Sht Description:
Building Sections

North
A2.18

GENERAL INSULATION NOTES:

- INSULATION TO MEET OR EXCEED ALL LOCAL CODES AND REQUIREMENTS AS DETERMINED BY THE LOCAL CODE OFFICIALS
- SPRAY APPLIED FOAM PLASTIC: SINGLE AND MULTIPLE-COMPONENT SPRAY APPLIED FOAM PLASTIC INSULATION SHALL COMPLY WITH PROVISIONS OF SECTION 2603 AND CC 1100-2018
- LABELING AND IDENTIFICATION: PACKAGES AND CONTAINERS OF FOAM PLASTIC INSULATION AND FOAM PLASTIC INSULATION COMPONENTS DELIVERED TO THE JOB SITE SHALL BEAR THE LABEL OF AN APPROVED AGENCY SHOWING THE MANUFACTURER'S NAME, PRODUCT LISTING, PRODUCT IDENTIFICATION AND INFORMATION SUFFICIENT TO DETERMINE THAT THE END USE WILL COMPLY WITH THE CODE REQUIREMENTS
- SURFACE BURNING CHARACTERISTICS: UNLESS OTHERWISE INDICATED, FOAM PLASTIC INSULATION AND FOAM PLASTIC CORES OF MANUFACTURED ASSEMBLIES SHALL HAVE A FLAME SPREAD INDEX OF NOT MORE THAN 75 AND A SMOKE-DEVELOPED INDEX OF NOT MORE THAN 450 WHERE TESTED IN THE MAXIMUM THICKNESS INTENDED FOR USE IN ACCORDANCE WITH ASTM E84 OR UL 723. LOOSE FILL TYPE FOAM PLASTIC INSULATION SHALL BE TESTED AS BOARD STOCK FOR THE FLAME SPREAD AND SMOKE-DEVELOPED INDICES.
- EXCEPTION: FOAM PLASTIC INSULATION THAT IS A PART OF A CLASS A, B OR C ROOF-COVERING ASSEMBLY PROVIDED THAT THE ASSEMBLY WITH THE FOAM PLASTIC INSULATION SATISFACTORILY PASSES NFPA 276 OR UL 1256. THE SMOKE-DEVELOPED INDEX SHALL NOT BE LIMITED FOR ROOF APPLICATIONS
- EXCEPTION: FOAM PLASTIC INSULATION GREATER THAN 4 INCHES IN THICKNESS SHALL HAVE A MAXIMUM FLAME SPREAD INDEX OF 75 AND A SMOKE DEVELOPED INDEX OF 450 WHERE TESTED AT A MINIMUM THICKNESS OF 4 INCHES. PROVIDED THAT THE END USE IS APPROVED IN ACCORDANCE WITH SECTION 2603.9 USING THE MAXIMUM THICKNESS AND DENSITY INTENDED FOR USE
- THERMAL BARRIER: EXCEPT AS PROVIDED FOR IN SECTIONS 2603.4.1 AND 2603.9, FOAM PLASTIC SHALL BE SEPARATED FROM THE INTERIOR OF A BUILDING BY AN APPROVED THERMAL BARRIER OF 1/2" GYPSUM WALL BOARD, HEAVY TIMBER IN ACCORDANCE WITH SECTION 602.4 OR A MATERIAL THAT IS TESTED IN ACCORDANCE WITH AND MEETS THE ACCEPTANCE CRITERIA OF BOTH THE TEMPERATURE TRANSMISSION FIRE TEST AND THE INTEGRITY FIRE TEST OF NFPA 275. COMBUSTIBLE CONCEALED SPACES SHALL COMPLY WITH SECTION 718
- FIRE-RESISTANCE RATED WALLS: WHERE THE WALL IS REQUIRED TO HAVE A FIRE-RESISTANCE RATING, DATA BASED ON TESTS CONDUCTED IN ACCORDANCE WITH ASTM E119 OR UL 263 SHALL BE PROVIDED TO SUBSTANTIATE THAT THE FIRE-RESISTANCE RATING IS MAINTAINED
- SEAL ALL PENETRATIONS WITH FIRE-RATED SEALANT

GENERAL MASONRY NOTES:

- VENEER: 4" CONCRETE BLOCK (CMU) VENEER, GROUND FACE
- FLASHING: BASE FLASHING AND WEEPS
- VENEER TIES: ADJUSTABLE VENEER TIES SCREWED INTO STUDS
- SPACING: 16" VERTICAL X 16" HORIZONTAL
- VENEER REINFORCEMENT: 9-GAUGE LADDER JOINT REINFORCEMENT AT 16" O.C
- SHELF ANGLE: AT FLOOR LINES, FOR VENEER HEIGHTS GREATER THAN 30 FEET
- MORTAR: TYPE N PORTLAND CEMENT / LIME JOINTS, CONCAVE TOOLED

**GENERAL ROOFING NOTE:
(ROOF SOLAR REFLECTANCE AND THERMAL EMITTANCE)**

ROOF SURFACE TO MEET A MINIMUM OF ONE OF THE FOLLOWING OPTIONS AS IDENTIFIED BY IECC 2021 STANDARDS

- 1) MINIMUM THREE-YEAR AGED SOLAR REFLECTANCE OF 0.55 AND MINIMUM THREE-YEAR AGED THERMAL EMITTANCE OF 0.75
- OR
- 2) THREE-YEAR AGED SOLAR REFLECTANCE INDEX OF 64

THERMAL ENVELOPE CERTIFICATE:

- A PERMANENT THERMAL ENVELOPE CERTIFICATE SHALL BE COMPLETED BY AN APPROVED THIRD PARTY. SUCH CERTIFICATE SHALL BE POSTED ON A WALL IN THE SPACE WHERE THE SPACE CONDITIONING EQUIPMENT IS LOCATED, A UTILITY ROOM OR OTHER APPROVED LOCATION. IF LOCATED ON AN ELECTRICAL PANEL, THE CERTIFICATE SHALL NOT COVER OR OBSTRUCT THE VISIBILITY OF THE CIRCUIT DIRECTORY LABEL, SERVICE DISCONNECT LABEL OR OTHER REQUIRED LABELS. A COPY OF THE CERTIFICATE SHALL ALSO BE INCLUDED IN THE CONSTRUCTION FILES FOR THE PROJECT. THE CERTIFICATE SHALL INCLUDE THE FOLLOWING:
 1. R-VALUES OF INSULATION INSTALLED IN OR ON CEILINGS, ROOFS, WALLS, FOUNDATIONS AND SLABS, BASEMENT WALLS, CRAWL SPACE WALLS AND FLOORS AND DUCTS OUTSIDE CONDITIONED SPACES.
 2. U-FACTORS AND SOLAR HEAT GAIN COEFFICIENTS (SHGC) OF FENESTRATIONS.
 3. RESULTS FROM ANY BUILDING ENVELOPE AIR LEAKAGE TESTING PERFORMED ON THE BUILDING.
- WHERE THERE IS MORE THAN ONE VALUE FOR ANY COMPONENT OF THE BUILDING ENVELOPE, THE CERTIFICATE SHALL INDICATE THE AREA-WEIGHTED AVERAGE VALUE WHERE AVAILABLE. IF THE AREA-WEIGHTED AVERAGE IS NOT AVAILABLE, THE CERTIFICATE SHALL LIST EACH VALUE THAT APPLIES TO 10 PERCENT OR MORE OF THE TOTAL COMPONENT AREA

***DELEGATED DESIGN:**

COLD-FORMED METAL FRAMING ENGAGE A QUALIFIED PROFESSIONAL ENGINEER FOR METAL FRAMING DESIGN, STAMPED CALCULATIONS AND REQUIREMENTS. PROVIDE STAMPED CALCULATIONS AND SHOP DRAWINGS TO ARCHITECT FOR REVIEW.

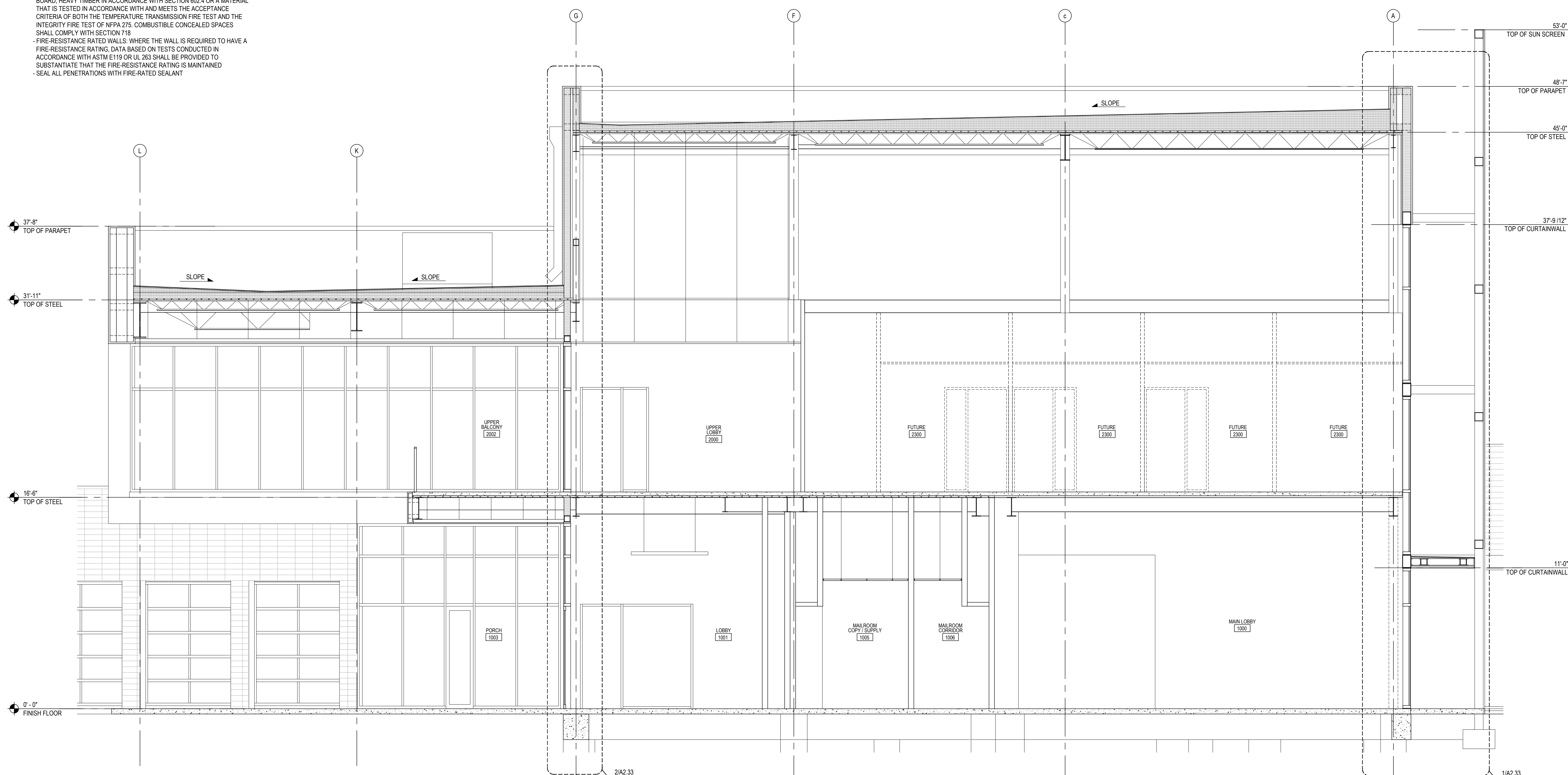

1 Building Section
Scale: 1/4" = 1'-0"



WTD ARCHITECTURE
11019 Perkins Road, Suite C
Baton Rouge, Louisiana 70810
Office: 225-412-4855
www.wtd-architecture.com



MKE ARCHITECTS
9800 Airline Highway, Suite 217
Baton Rouge, Louisiana 70816
Office: 225-412-0948
www.mkearchitects.com

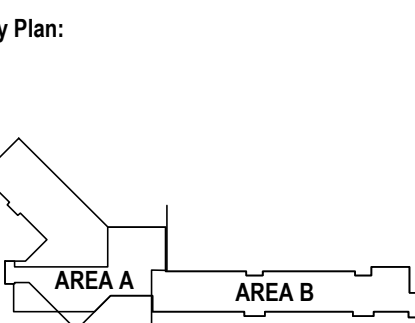

Consultants:

The Newtron Group
New Campus Corporate Headquarters
13820 Airline Highway
Baton Rouge, LA, 70817

Phase: Bid Documents
Date: 10-26-23
Revisions:

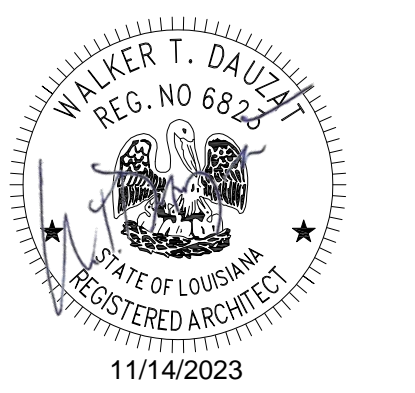

Professional Seal
Scale: 1/4" = 1'-0"
Sht Description:
Building Sections

North
A2.19

GENERAL NOTES:

- CONTRACTOR TO PROVIDE INSULATION WITH CLASS "A" RATING.
- DELEGATED DESIGN: COLD-FORMED METAL FRAMING ENGAGE A QUALIFIED PROFESSIONAL ENGINEER FOR METAL FRAMING DESIGN, CALCULATIONS AND REQUIREMENTS.
- EXTERIOR SHEATHING TO BE 5/8" DENGLASS GOLD UNLESS SPECIFICALLY CALLED OUT AS DIFFERENT.
- COMBUSTIBLE MATERIALS SHALL BE PERMITTED IN BUILDINGS OF TYPE I OR II CONSTRUCTION IN THE FOLLOWING APPLICATIONS:
 - FIRE-RETARDANT-TREATED WOOD SHALL BE PERMITTED IN:
 - NONBEARING EXTERIOR WALLS WHERE FIRE-RESISTANCE RATED CONSTRUCTION IS NOT REQUIRED
 - THERMAL AND ACOUSTICAL INSULATION, OTHER THAN FOAM PLASTICS, HAVING A FLAME SPREAD INDEX OF NOT MORE THAN 25.
- SURFACE BURNING CHARACTERISTICS: UNLESS OTHERWISE INDICATED, FOAM PLASTIC INSULATION AND FOAM PLASTIC CORES OF MANUFACTURED ASSEMBLIES SHALL HAVE A FLAME SPREAD INDEX OF NOT MORE THAN 75 AND A SMOKE-DEVELOPED INDEX OF NOT MORE THAN 450 WHERE TESTED IN THE MAXIMUM THICKNESS INTENDED FOR USE IN ACCORDANCE WITH ASTM E84 OR UL 723. LOOSE FILL TYPE FOAM PLASTIC INSULATION SHALL BE TESTED AS BOARD STOCK FOR THE FLAME SPREAD AND SMOKE-DEVELOPED INDICES.
- THERMAL BARRIER: EXCEPT AS PROVIDED FOR IN SECTIONS 2603.4.1 AND 2603.9, FOAM PLASTIC SHALL BE SEPARATED FROM THE INTERIOR OF A BUILDING BY AN APPROVED THERMAL BARRIER OF 1/2" GYPSUM WALL BOARD, HEAVY TIMBER IN ACCORDANCE WITH SECTION 602.4 OR A MATERIAL THAT IS TESTED IN ACCORDANCE WITH AND MEETS THE ACCEPTANCE CRITERIA OF BOTH THE TEMPERATURE TRANSMISSION FIRE TEST AND THE INTEGRITY FIRE TEST OF NFPA 275. COMBUSTIBLE CONCEALED SPACES SHALL COMPLY WITH SECTION 718.
- FIRE-RESISTANCE RATED WALLS: WHERE THE WALL IS REQUIRED TO HAVE A FIRE-RESISTANCE RATING, DATA BASED ON TESTS CONDUCTED IN ACCORDANCE WITH ASTM E119 OR UL 263 SHALL BE PROVIDED TO SUBSTANTIATE THAT THE FIRE-RESISTANCE RATING IS MAINTAINED SEAL ALL PENETRATIONS WITH FIRE-RATED SEALANT.
- CONTRACTOR TO VERIFY ALL STEEL HEIGHTS WITH STRUCTURAL DOCUMENTS PRIOR TO INSTALLATION.

***DELEGATED DESIGN:**
COLD-FORMED METAL FRAMING ENGAGE A QUALIFIED PROFESSIONAL ENGINEER FOR METAL FRAMING DESIGN, STAMPED CALCULATIONS AND REQUIREMENTS. PROVIDE STAMPED CALCULATIONS AND SHOP DRAWINGS TO ARCHITECT FOR REVIEW.

GENERAL ROOFING NOTE:
(ROOF SOLAR REFLECTANCE AND THERMAL EMITTANCE)
ROOF SURFACE TO MEET A MINIMUM OF ONE OF THE FOLLOWING OPTIONS AS IDENTIFIED BY IECC 2021 STANDARDS

- MINIMUM THREE-YEAR AGED SOLAR REFLECTANCE OF 0.55 AND MINIMUM THREE-YEAR AGED THERMAL EMITTANCE OF 0.75
- OR
- THREE-YEAR AGED SOLAR REFLECTANCE INDEX OF 64

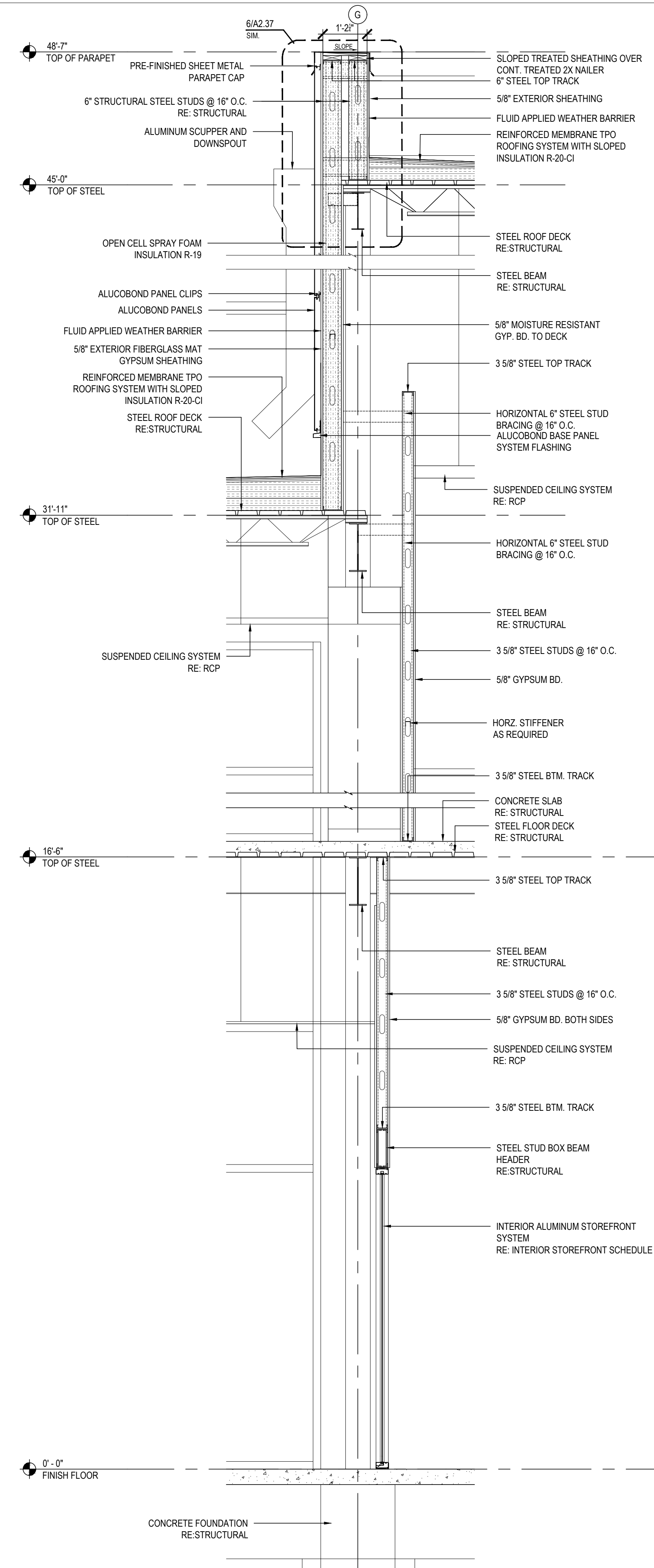

3 Wall Section
Scale: 1/2" = 1'-0"

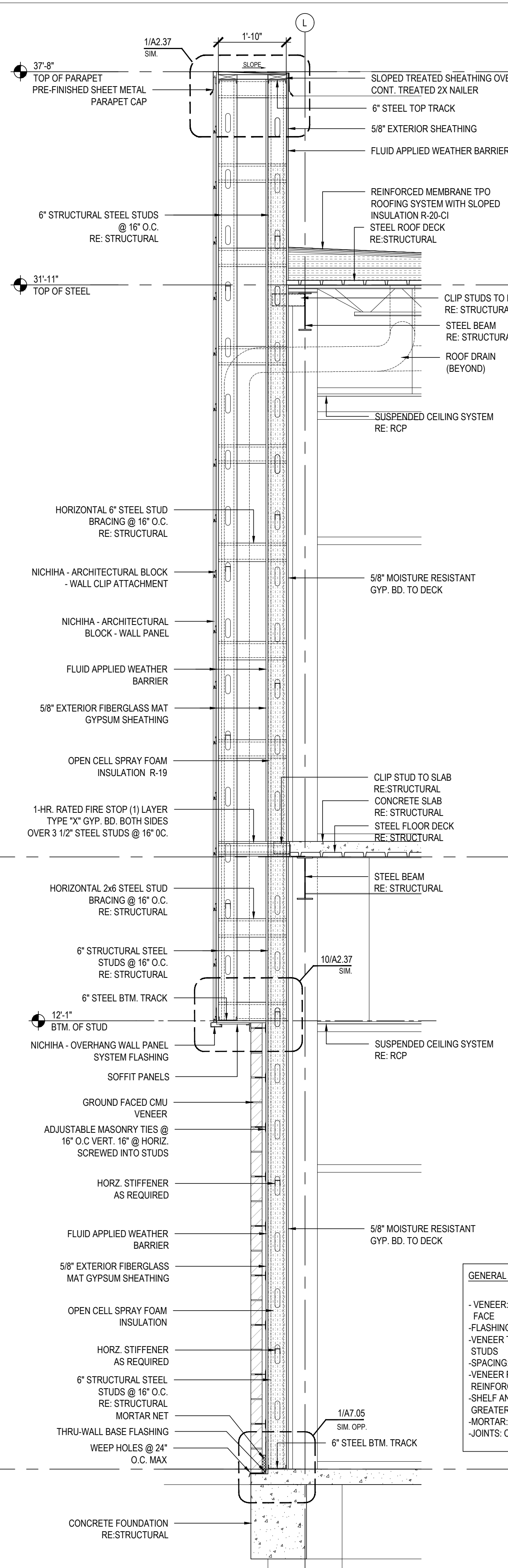

2 Wall Section
Scale: 1/2" = 1'-0"

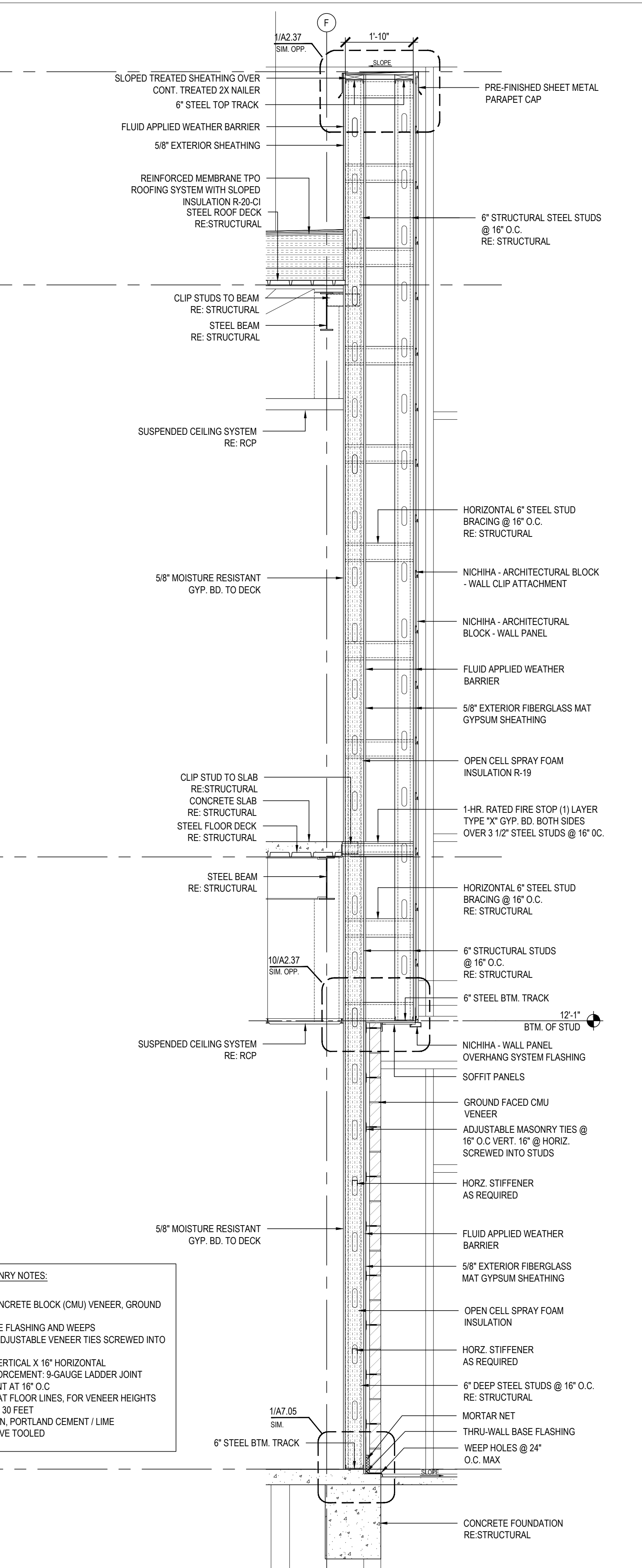

1 Wall Section
Scale: 1/2" = 1'-0"

GENERAL MASONRY NOTES:

- VENEER: 4" CONCRETE BLOCK (CMU) VENEER, GROUND FACE
- FLASHING: BASE FLASHING AND WEEPS
- VENEER TIES: ADJUSTABLE VENEER TIES SCREWED INTO STUDS
- SPACING: 16" VERTICAL X 16" HORIZONTAL
- VENEER REINFORCEMENT: 9-GAUGE LADDER JOINT REINFORCEMENT AT 16" O.C.
- SHELF ANGLE: AT FLOOR LINES, FOR VENEER HEIGHTS GREATER THAN 30 FEET
- MORTAR: TYPE N, PORTLAND CEMENT / LIME
- JOINTS: CONCAVE TOOLED



WTD ARCHITECTURE
11019 Perkins Road, Suite C
Baton Rouge, Louisiana 70810
Office: 225-412-4855
www.wtd-architecture.com



MKE ARCHITECTS
9800 Airline Highway, Suite 217
Baton Rouge, Louisiana 70816
Office: 225-412-9948
www.mkearchitects.com

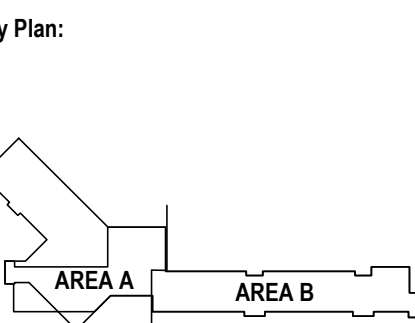

Consultants:

The Newtron Group
New Campus Corporate Headquarters
13820 Airline Highway
Baton Rouge, LA, 70817

Phase: Bid Documents
Date: 10-26-23

Revisions:



Professional Seal
Scale: 1/4" = 1'-0"
Sht Description:
Wall Sections

GENERAL NOTES:

- CONTRACTOR TO PROVIDE INSULATION WITH CLASS "A" RATING.
- DELEGATED DESIGN: COLD-FORMED METAL FRAMING ENGAGE A QUALIFIED PROFESSIONAL ENGINEER FOR METAL FRAMING DESIGN, CALCULATIONS AND REQUIREMENTS.
- EXTERIOR SHEATHING TO BE 5/8" DENGLASS GOLD UNLESS SPECIFICALLY CALLED OUT AS DIFFERENT.
- COMBUSTIBLE MATERIALS SHALL BE PERMITTED IN BUILDINGS OF TYPE I OR II CONSTRUCTION IN THE FOLLOWING APPLICATIONS:
 - FIRE-RETARDANT-TREATED WOOD SHALL BE PERMITTED IN:
 - NONBEARING EXTERIOR WALLS WHERE FIRE-RESISTANCE RATED CONSTRUCTION IS NOT REQUIRED
 - THERMAL AND ACOUSTICAL INSULATION, OTHER THAN FOAM PLASTICS, HAVING A FLAME SPREAD INDEX OF NOT MORE THAN 25.
- SURFACE BURNING CHARACTERISTICS: UNLESS OTHERWISE INDICATED, FOAM PLASTIC INSULATION AND FOAM PLASTIC CORES OF MANUFACTURED ASSEMBLIES SHALL HAVE A FLAME SPREAD INDEX OF NOT MORE THAN 75 AND A SMOKE-DEVELOPED INDEX OF NOT MORE THAN 450 WHERE TESTED IN THE MAXIMUM THICKNESS INTENDED FOR USE IN ACCORDANCE WITH ASTM E84 OR UL 723. LOOSE FILL TYPE FOAM PLASTIC INSULATION SHALL BE TESTED AS BOARD STOCK FOR THE FLAME SPREAD AND SMOKE-DEVELOPED INDICES.
- THERMAL BARRIER: EXCEPT AS PROVIDED FOR IN SECTIONS 2603.4.1 AND 2603.9, FOAM PLASTIC SHALL BE SEPARATED FROM THE INTERIOR OF A BUILDING BY AN APPROVED THERMAL BARRIER OF 1/2" GYPSUM WALL BOARD, HEAVY TIMBER IN ACCORDANCE WITH SECTION 602.4 OR A MATERIAL THAT IS TESTED IN ACCORDANCE WITH AND MEETS THE ACCEPTANCE CRITERIA OF BOTH THE TEMPERATURE TRANSMISSION FIRE TEST AND THE INTEGRITY FIRE TEST OF NFPA 275. COMBUSTIBLE CONCEALED SPACES SHALL COMPLY WITH SECTION 718.
- FIRE-RESISTANCE RATED WALLS: WHERE THE WALL IS REQUIRED TO HAVE A FIRE-RESISTANCE RATING, DATA BASED ON TESTS CONDUCTED IN ACCORDANCE WITH ASTM E119 OR UL 263 SHALL BE PROVIDED TO SUBSTANTIATE THAT THE FIRE-RESISTANCE RATING IS MAINTAINED SEAL ALL PENETRATIONS WITH FIRE-RATED SEALANT.
- CONTRACTOR TO VERIFY ALL STEEL HEIGHTS WITH STRUCTURAL DOCUMENTS PRIOR TO INSTALLATION.

***DELEGATED DESIGN:**

COLD-FORMED METAL FRAMING ENGAGE A QUALIFIED PROFESSIONAL ENGINEER FOR METAL FRAMING DESIGN, STAMPED CALCULATIONS AND REQUIREMENTS. PROVIDE STAMPED CALCULATIONS AND SHOP DRAWINGS TO ARCHITECT FOR REVIEW.

GENERAL ROOFING NOTE:
(ROOF SOLAR REFLECTANCE AND THERMAL EMITTANCE)
ROOF SURFACE TO MEET A MINIMUM OF ONE OF THE FOLLOWING OPTIONS AS IDENTIFIED BY IECC 2021 STANDARDS

- MINIMUM THREE-YEAR AGED SOLAR REFLECTANCE OF 0.55 AND MINIMUM THREE-YEAR AGED THERMAL EMITTANCE OF 0.75
- OR
- THREE-YEAR AGED SOLAR REFLECTANCE INDEX OF 64

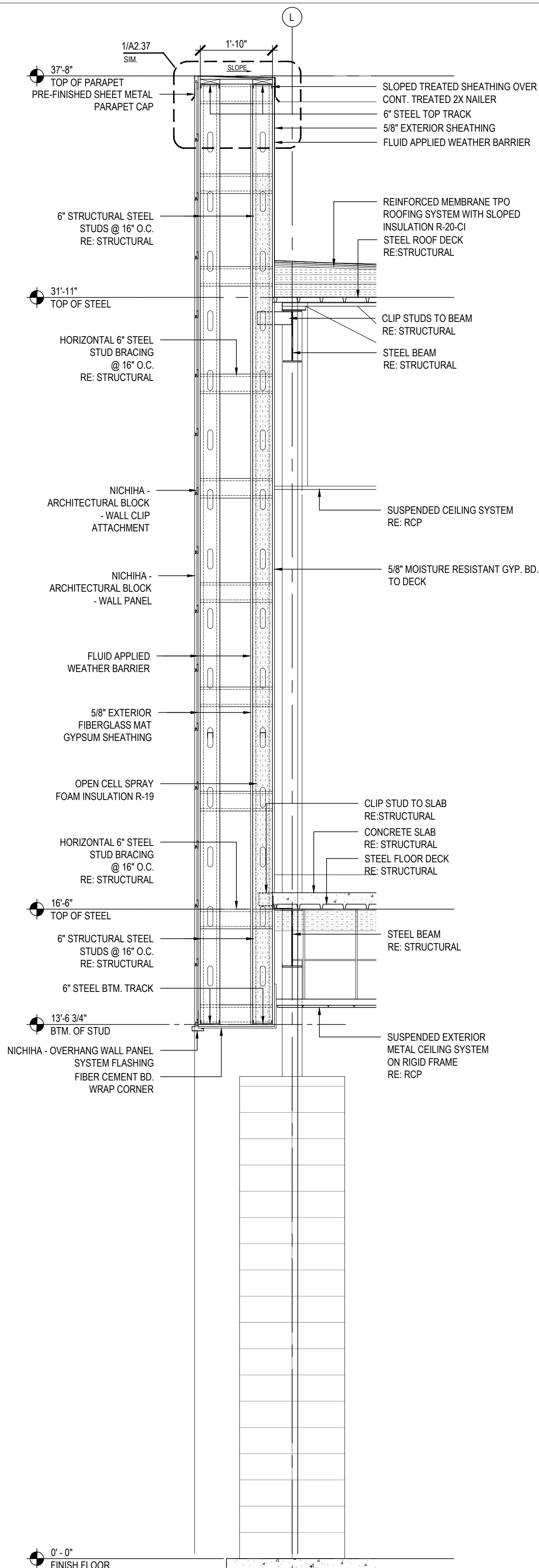

3 Wall Section
Scale: 1/2" = 1'-0"

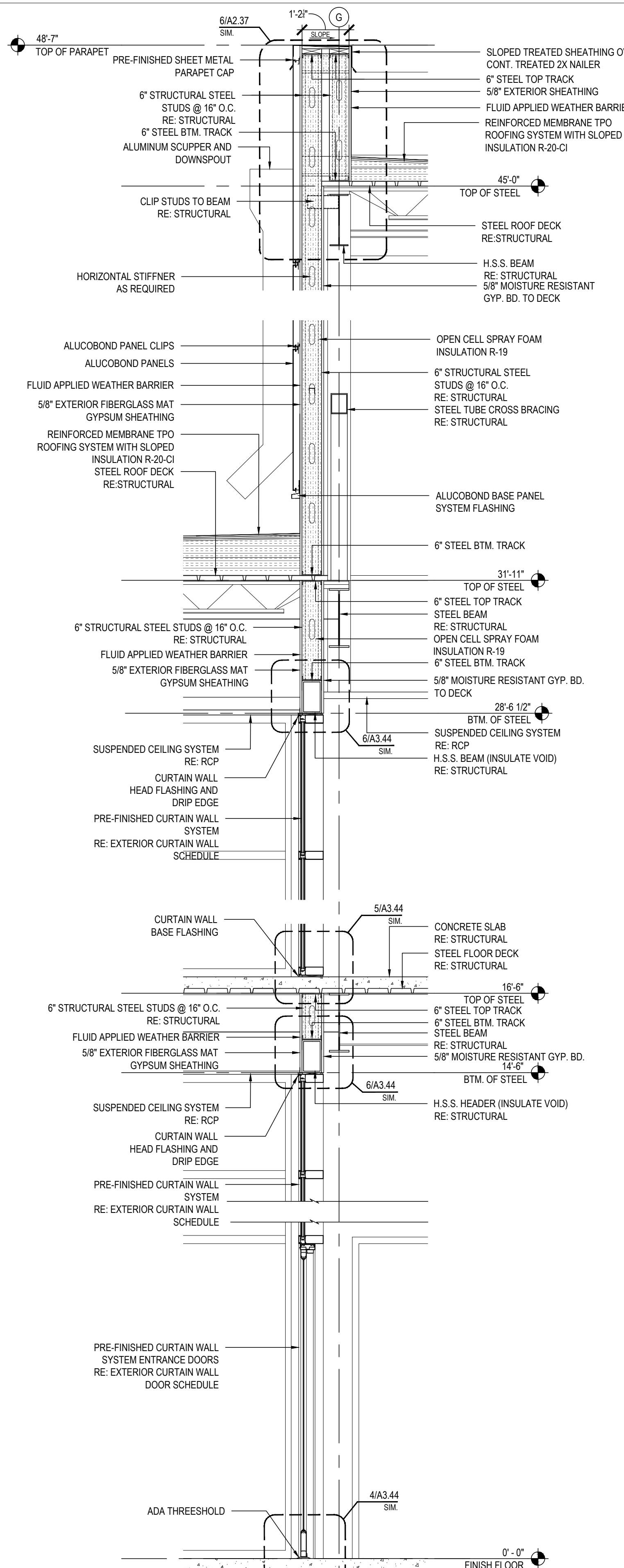

2 Wall Section
Scale: 1/2" = 1'-0"

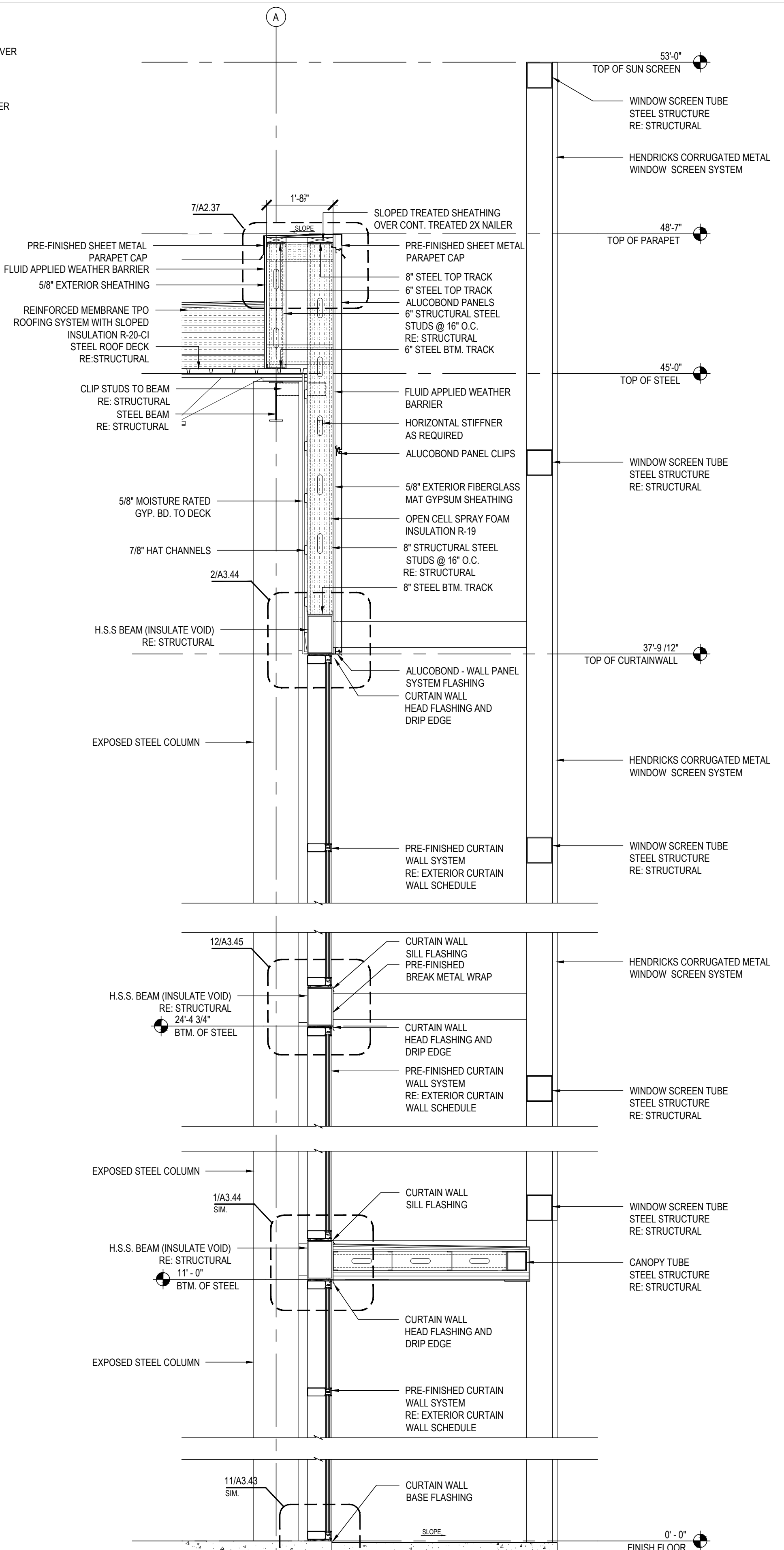

1 Wall Section
Scale: 1/2" = 1'-0"



WTD ARCHITECTURE
11019 Perkins Road, Suite C
Baton Rouge, Louisiana 70810
Office: 225-412-8855
www.wtd-architecture.com



MKE ARCHITECTS
9800 Airline Highway, Suite 217
Baton Rouge, Louisiana 70816
Office: 225-412-9048
www.mkearchitects.com

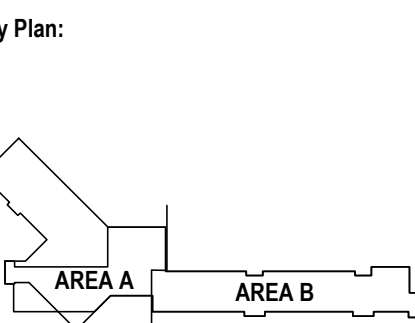

Consultants:

The Newtron Group
New Campus Corporate Headquarters
13820 Airline Highway
Baton Rouge, LA, 70817

Phase: Bid Documents
Date: 10-26-23
Revisions:



Professional Seal
Scale: 1/4" = 1'-0"
Sht Description:
Wall Sections

North
A2.33

GENERAL NOTES:

- CONTRACTOR TO PROVIDE INSULATION WITH CLASS "A" RATING.
- DELEGATED DESIGN: COLD-FORMED METAL FRAMING. ENGAGE A QUALIFIED PROFESSIONAL ENGINEER FOR METAL FRAMING DESIGN, CALCULATIONS AND REQUIREMENTS.
- EXTERIOR SHEATHING TO BE 5/8" DENSGLOSS GOLD UNLESS SPECIFICALLY CALLED OUT AS DIFFERENT.
- COMBUSTIBLE MATERIALS SHALL BE PERMITTED IN BUILDINGS OF TYPE I OR II CONSTRUCTION IN THE FOLLOWING APPLICATIONS:
 - FIRE-RETARDANT-TREATED WOOD SHALL BE PERMITTED IN:
 - NONBEARING EXTERIOR WALLS WHERE FIRE-RESISTANCE RATED CONSTRUCTION IS NOT REQUIRED
 - THERMAL AND ACOUSTICAL INSULATION, OTHER THAN FOAM PLASTICS, HAVING A FLAME SPREAD INDEX OF NOT MORE THAN 25.
- SURFACE BURNING CHARACTERISTICS: UNLESS OTHERWISE INDICATED, FOAM PLASTIC INSULATION AND FOAM PLASTIC CORES OF MANUFACTURED ASSEMBLIES SHALL HAVE A FLAME SPREAD INDEX OF NOT MORE THAN 75 AND A SMOKE-DEVELOPED INDEX OF NOT MORE THAN 450 WHERE TESTED IN THE MAXIMUM THICKNESS INTENDED FOR USE IN ACCORDANCE WITH ASTM E84 OR UL 723. LOOSE FILL TYPE FOAM PLASTIC INSULATION SHALL BE TESTED AS BOARD STOCK FOR THE FLAME SPREAD AND SMOKE-DEVELOPED INDICES.
- THERMAL BARRIER: EXCEPT AS PROVIDED FOR IN SECTIONS 2603.4.1 AND 2603.9, FOAM PLASTIC SHALL BE SEPARATED FROM THE INTERIOR OF A BUILDING BY AN APPROVED THERMAL BARRIER OF 1/2" GYPSUM WALL BOARD, HEAVY TIMBER IN ACCORDANCE WITH SECTION 602.4 OR A MATERIAL THAT IS TESTED IN ACCORDANCE WITH AND MEETS THE ACCEPTANCE CRITERIA OF BOTH THE TEMPERATURE TRANSMISSION FIRE TEST AND THE INTEGRITY FIRE TEST OF NFPA 275. COMBUSTIBLE CONCEALED SPACES SHALL COMPLY WITH SECTION 718.
- FIRE-RESISTANCE RATED WALLS: WHERE THE WALL IS REQUIRED TO HAVE A FIRE-RESISTANCE RATING, DATA BASED ON TESTS CONDUCTED IN ACCORDANCE WITH ASTM E119 OR UL 263 SHALL BE PROVIDED TO SUBSTANTIATE THAT THE FIRE-RESISTANCE RATING IS MAINTAINED SEAL ALL PENETRATIONS WITH FIRE-RATED SEALANT.
- CONTRACTOR TO VERIFY ALL STEEL HEIGHTS WITH STRUCTURAL DOCUMENTS PRIOR TO INSTALLATION.

***DELEGATED DESIGN:**

COLD-FORMED METAL FRAMING ENGAGE A QUALIFIED PROFESSIONAL ENGINEER FOR METAL FRAMING DESIGN, STAMPED CALCULATIONS AND REQUIREMENTS. PROVIDE STAMPED CALCULATIONS AND SHOP DRAWINGS TO ARCHITECT FOR REVIEW.

GENERAL ROOFING NOTE:
(ROOF SOLAR REFLECTANCE AND THERMAL EMITTANCE)

ROOF SURFACE TO MEET A MINIMUM OF ONE OF THE FOLLOWING OPTIONS AS IDENTIFIED BY IECC 2021 STANDARDS

- MINIMUM THREE-YEAR AGED SOLAR REFLECTANCE OF 0.55 AND MINIMUM THREE-YEAR AGED THERMAL EMITTANCE OF 0.75
- OR
- THREE-YEAR AGED SOLAR REFLECTANCE INDEX OF 64

GENERAL MASONRY NOTES:

- VENEER: 4" CONCRETE BLOCK (CMU) VENEER, GROUND FACE
- FLASHING: BASE FLASHING AND WEEPS
- VENEER TIES: ADJUSTABLE VENEER TIES SCREWED INTO STUDS
- SPACING: 16" VERTICAL X 16" HORIZONTAL
- VENEER REINFORCEMENT: 9-GAUGE LADDER JOINT REINFORCEMENT AT 16" O.C.
- SHELF ANGLE: AT FLOOR LINES, FOR VENEER HEIGHTS GREATER THAN 30 FEET
- MORTAR: TYPE N, PORTLAND CEMENT / LIME
- JOINTS: CONCAVE TOOLED

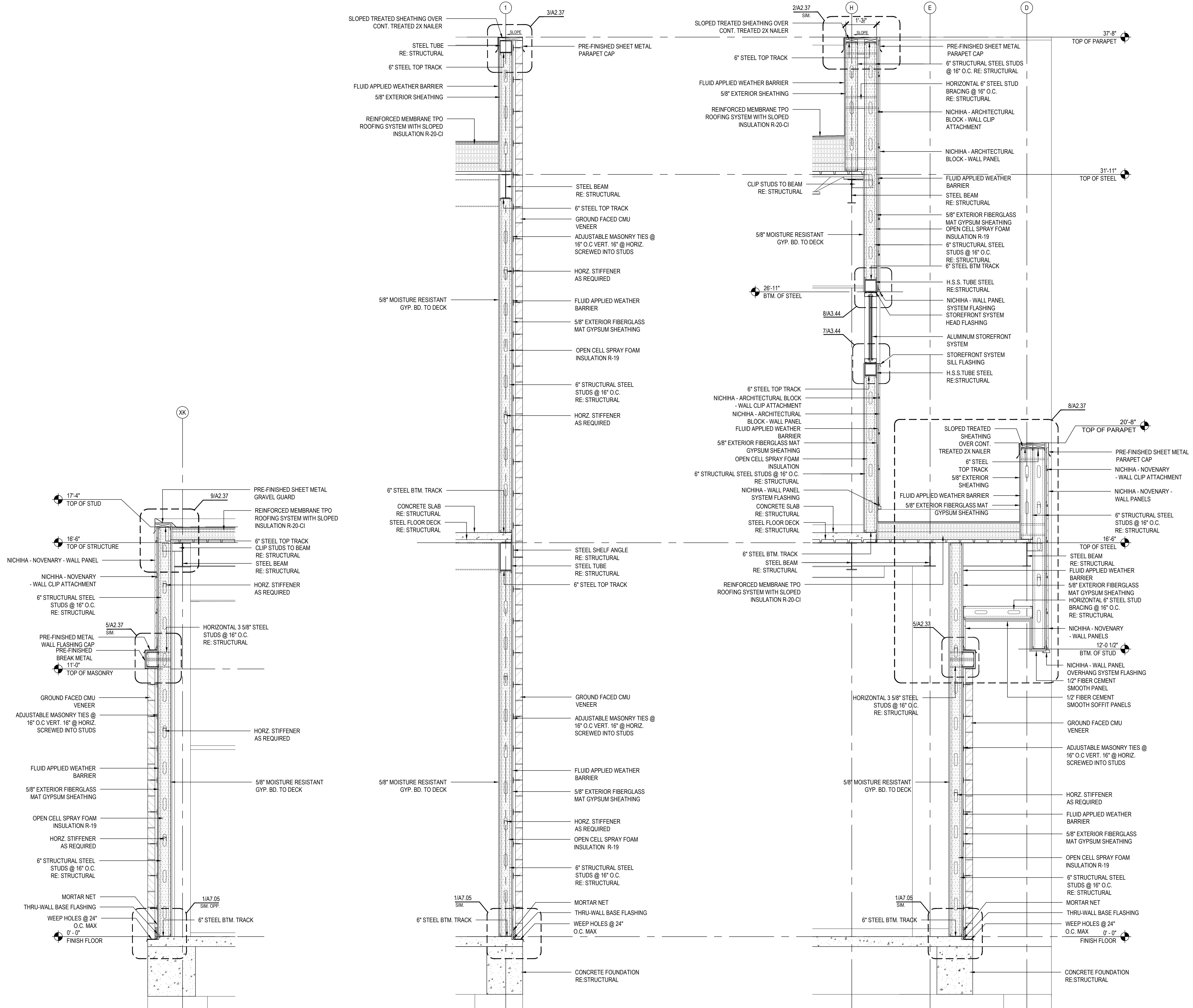

3 Wall Section
Scale: 1/2" = 1'-0"

2 Wall Section
Scale: 1/2" = 1'-0"

1 Wall Section
Scale: 1/2" = 1'-0"

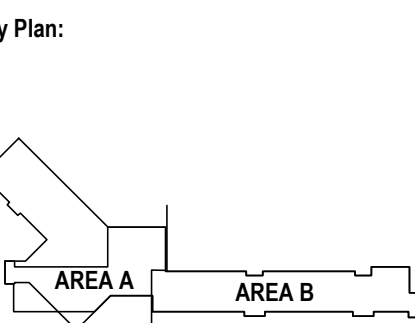

Consultants:

The Newtron Group
New Campus Corporate Headquarters
13820 Airline Highway
Baton Rouge, LA, 70817

Phase: Bid Documents
Date: 10-26-23
Revisions:



Professional Seal
Scale: 1/4" = 1'-0"
Sht Description:
Wall Sections

North
A2.34

GENERAL NOTES:

- CONTRACTOR TO PROVIDE INSULATION WITH CLASS "A" RATING.
- DELEGATED DESIGN: COLD-FORMED METAL FRAMING ENGAGE A QUALIFIED PROFESSIONAL ENGINEER FOR METAL FRAMING DESIGN, CALCULATIONS AND REQUIREMENTS.
- EXTERIOR SHEATHING TO BE 5/8" DENSGLOSS GOLD UNLESS SPECIFICALLY CALLED OUT AS DIFFERENT.
- COMBUSTIBLE MATERIALS SHALL BE PERMITTED IN BUILDINGS OF TYPE I OR II CONSTRUCTION IN THE FOLLOWING APPLICATIONS:
 - FIRE-RETARDANT-TREATED WOOD SHALL BE PERMITTED IN:
 - NONBEARING EXTERIOR WALLS WHERE FIRE-RESISTANCE RATED CONSTRUCTION IS NOT REQUIRED
 - THERMAL AND ACOUSTICAL INSULATION, OTHER THAN FOAM PLASTICS, HAVING A FLAME SPREAD INDEX OF NOT MORE THAN 25.
- SURFACE BURNING CHARACTERISTICS: UNLESS OTHERWISE INDICATED, FOAM PLASTIC INSULATION AND FOAM PLASTIC CORES OF MANUFACTURED ASSEMBLIES SHALL HAVE A FLAME SPREAD INDEX OF NOT MORE THAN 75 AND A SMOKE-DEVELOPED INDEX OF NOT MORE THAN 450 WHERE TESTED IN THE MAXIMUM THICKNESS INTENDED FOR USE IN ACCORDANCE WITH ASTM E84 OR UL 723. LOOSE FILL TYPE FOAM PLASTIC INSULATION SHALL BE TESTED AS BOARD STOCK FOR THE FLAME SPREAD AND SMOKE-DEVELOPED INDICES.
- THERMAL BARRIER: EXCEPT AS PROVIDED FOR IN SECTIONS 2603.4.1 AND 2603.9, FOAM PLASTIC SHALL BE SEPARATED FROM THE INTERIOR OF A BUILDING BY AN APPROVED THERMAL BARRIER OF 1/2" GYPSUM WALL BOARD, HEAVY TIMBER IN ACCORDANCE WITH SECTION 602.4 OR A MATERIAL THAT IS TESTED IN ACCORDANCE WITH AND MEETS THE ACCEPTANCE CRITERIA OF BOTH THE TEMPERATURE TRANSMISSION FIRE TEST AND THE INTEGRITY FIRE TEST OF NFPA 275. COMBUSTIBLE CONCEALED SPACES SHALL COMPLY WITH SECTION 718.
- FIRE-RESISTANCE RATED WALLS: WHERE THE WALL IS REQUIRED TO HAVE A FIRE-RESISTANCE RATING, DATA BASED ON TESTS CONDUCTED IN ACCORDANCE WITH ASTM E119 OR UL 263 SHALL BE PROVIDED TO SUBSTANTIATE THAT THE FIRE-RESISTANCE RATING IS MAINTAINED SEAL ALL PENETRATIONS WITH FIRE-RATED SEALANT.
- CONTRACTOR TO VERIFY ALL STEEL HEIGHTS WITH STRUCTURAL DOCUMENTS PRIOR TO INSTALLATION.

***DELEGATED DESIGN:**

COLD-FORMED METAL FRAMING ENGAGE A QUALIFIED PROFESSIONAL ENGINEER FOR METAL FRAMING DESIGN, STAMPED CALCULATIONS AND REQUIREMENTS. PROVIDE STAMPED CALCULATIONS AND SHOP DRAWINGS TO ARCHITECT FOR REVIEW.

GENERAL ROOFING NOTE:
(ROOF SOLAR REFLECTANCE AND THERMAL EMITTANCE)

ROOF SURFACE TO MEET A MINIMUM OF ONE OF THE FOLLOWING OPTIONS AS IDENTIFIED BY IECC 2021 STANDARDS

- MINIMUM THREE-YEAR AGED SOLAR REFLECTANCE OF 0.55 AND MINIMUM THREE-YEAR AGED THERMAL EMITTANCE OF 0.75
OR
- THREE-YEAR AGED SOLAR REFLECTANCE INDEX OF 64

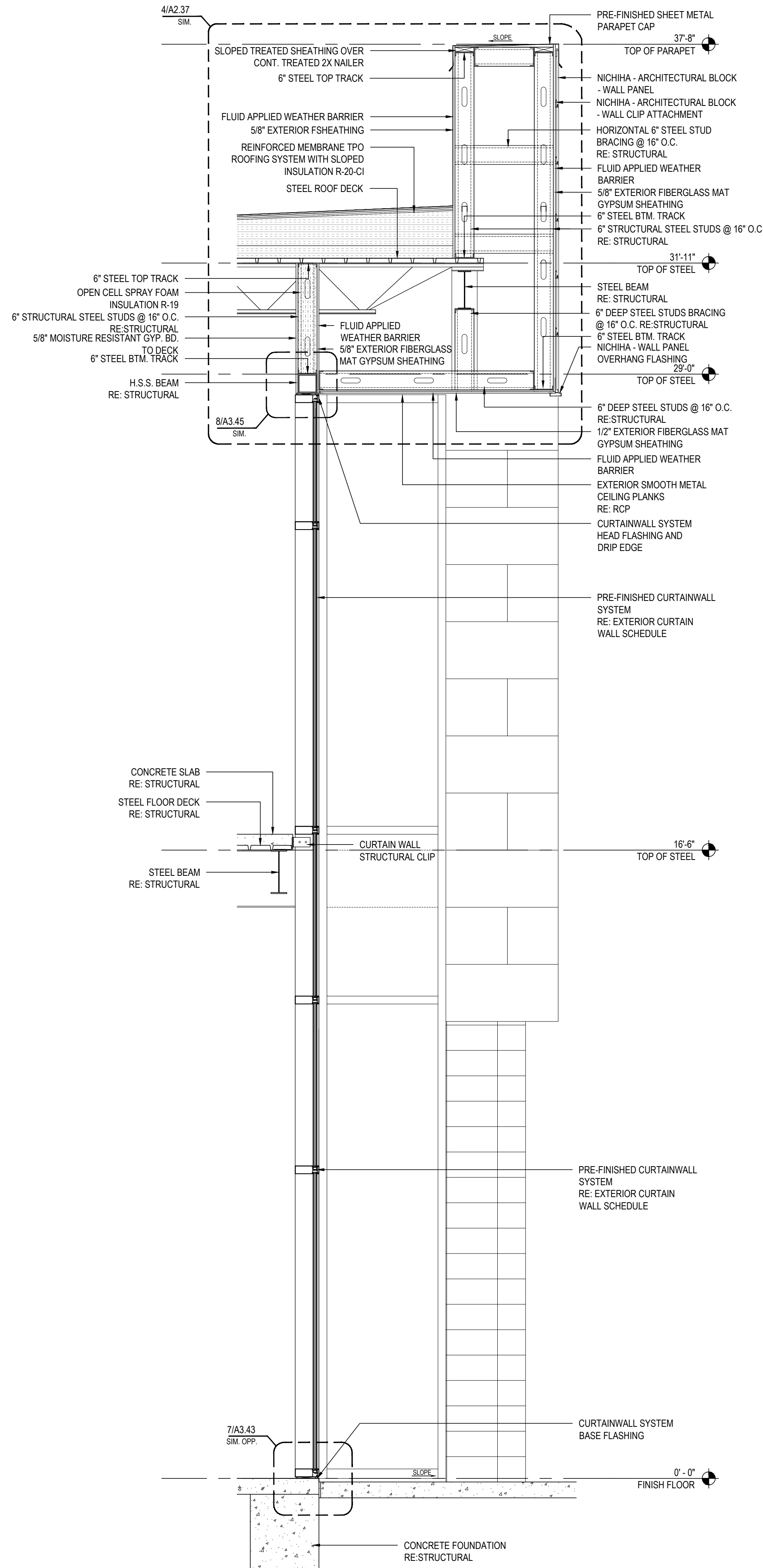

3 Wall Section
Scale: 1/2" = 1'-0"

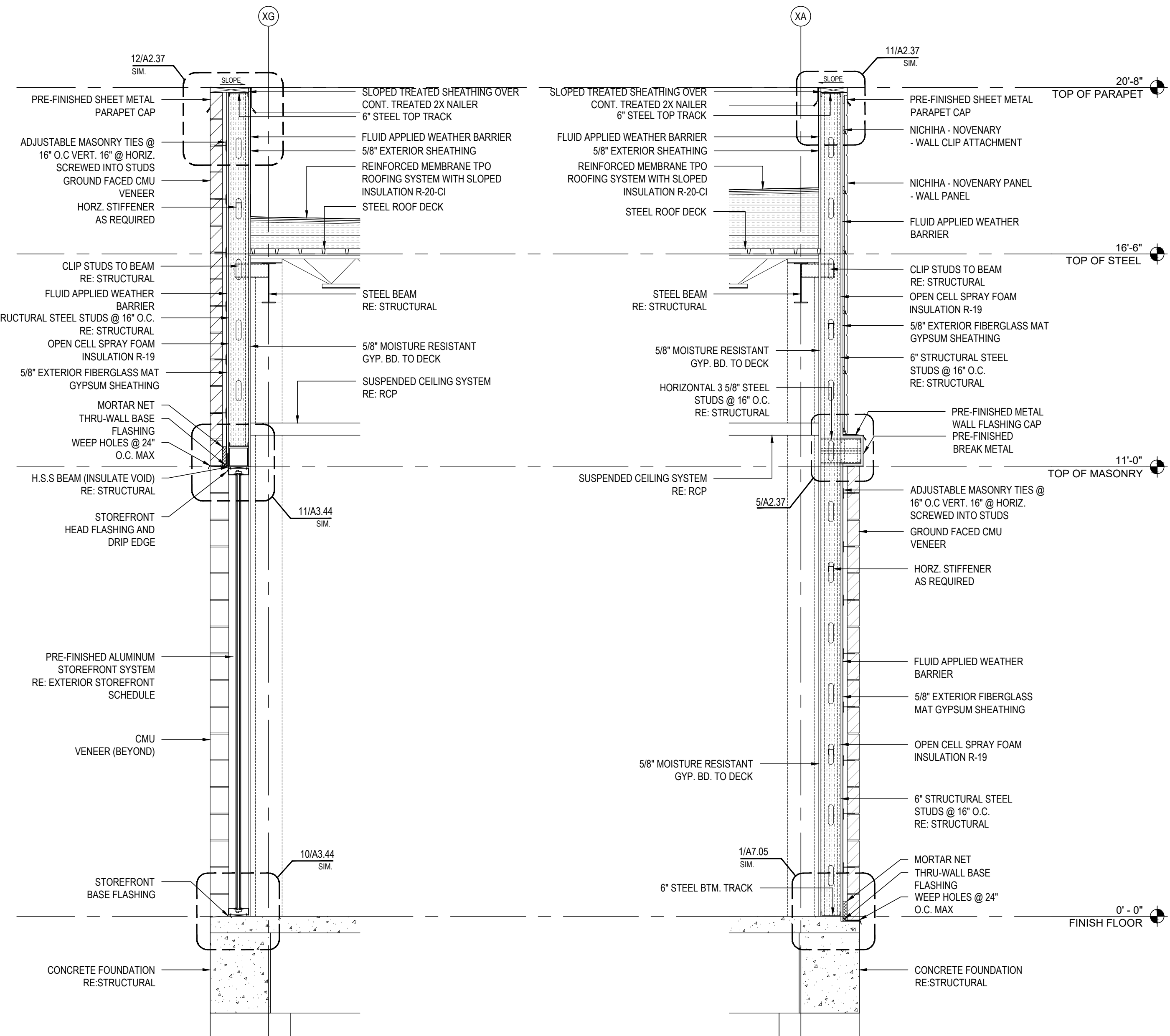

2 Wall Section
Scale: 1/2" = 1'-0"

1 Wall Section
Scale: 1/2" = 1'-0"



WTD ARCHITECTURE
11019 Perkins Road, Suite C
Baton Rouge, Louisiana 70810
Office: 225-412-8855
www.wtd-architecture.com



MKE ARCHITECTS
9800 Airline Highway, Suite 217
Baton Rouge, Louisiana 70816
Office: 225-412-9048
www.mkearchitects.com

Key Plan:

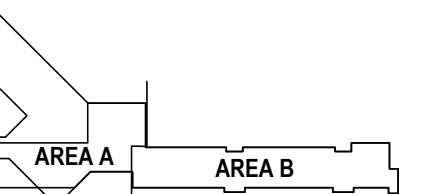

Consultants:

The Newtron Group
New Campus Corporate Headquarters
13820 Airline Highway
Baton Rouge, LA, 70817

Phase: Bid Documents

Date: 10-26-23

Revisions:

NO.	DESCRIPTION



Professional Seal

Scale: 1/4" = 1'-0"

Sheet Description:

Wall Sections

North **A2.35**

GENERAL NOTES:

- CONTRACTOR TO PROVIDE INSULATION WITH CLASS "A" RATING.
- DELEGATED DESIGN: COLD-FORMED METAL FRAMING ENGAGE A QUALIFIED PROFESSIONAL ENGINEER FOR METAL FRAMING DESIGN, CALCULATIONS AND REQUIREMENTS.
- EXTERIOR SHEATHING TO BE 5/8" DENSGLOSS GOLD UNLESS SPECIFICALLY CALLED OUT AS DIFFERENT.
- COMBUSTIBLE MATERIALS SHALL BE PERMITTED IN BUILDINGS OF TYPE I OR II CONSTRUCTION IN THE FOLLOWING APPLICATIONS:
 - FIRE-RETARDANT-TREATED WOOD SHALL BE PERMITTED IN:
 - NONBEARING EXTERIOR WALLS WHERE FIRE-RESISTANCE-RATED CONSTRUCTION IS NOT REQUIRED
 - THERMAL AND ACOUSTICAL INSULATION, OTHER THAN FOAM PLASTICS, HAVING A FLAME SPREAD INDEX OF NOT MORE THAN 25.
- SURFACE BURNING CHARACTERISTICS: UNLESS OTHERWISE INDICATED, FOAM PLASTIC INSULATION AND FOAM PLASTIC CORES OF MANUFACTURED ASSEMBLIES SHALL HAVE A FLAME SPREAD INDEX OF NOT MORE THAN 75 AND A SMOKE-DEVELOPED INDEX OF NOT MORE THAN 450 WHERE TESTED IN THE MAXIMUM THICKNESS INTENDED FOR USE IN ACCORDANCE WITH ASTM E84 OR UL 723. LOOSE FILL TYPE FOAM PLASTIC INSULATION SHALL BE TESTED AS BOARD STOCK FOR THE FLAME SPREAD AND SMOKE-DEVELOPED INDICES.
- THERMAL BARRIER: EXCEPT AS PROVIDED FOR IN SECTIONS 2603.4.1 AND 2603.9, FOAM PLASTIC SHALL BE SEPARATED FROM THE INTERIOR OF A BUILDING BY AN APPROVED THERMAL BARRIER OF 1/2" GYPSUM WALL BOARD, HEAVY TIMBER IN ACCORDANCE WITH SECTION 602.4 OR A MATERIAL THAT IS TESTED IN ACCORDANCE WITH AND MEETS THE ACCEPTANCE CRITERIA OF BOTH THE TEMPERATURE TRANSMISSION FIRE TEST AND THE INTEGRITY FIRE TEST OF NFPA 275. COMBUSTIBLE CONCEALED SPACES SHALL COMPLY WITH SECTION 718.
- FIRE-RESISTANCE RATED WALLS: WHERE THE WALL IS REQUIRED TO HAVE A FIRE-RESISTANCE RATING, DATA BASED ON TESTS CONDUCTED IN ACCORDANCE WITH ASTM E119 OR UL 263 SHALL BE PROVIDED TO SUBSTANTIATE THAT THE FIRE-RESISTANCE RATING IS MAINTAINED SEAL ALL PENETRATIONS WITH FIRE-RATED SEALANT.
- CONTRACTOR TO VERIFY ALL STEEL HEIGHTS WITH STRUCTURAL DOCUMENTS PRIOR TO INSTALLATION.

***DELEGATED DESIGN:**
COLD-FORMED METAL FRAMING ENGAGE A QUALIFIED PROFESSIONAL ENGINEER FOR METAL FRAMING DESIGN, STAMPED CALCULATIONS AND REQUIREMENTS. PROVIDE STAMPED CALCULATIONS AND SHOP DRAWINGS TO ARCHITECT FOR REVIEW.

GENERAL ROOFING NOTE:
(ROOF SOLAR REFLECTANCE AND THERMAL EMITTANCE)
ROOF SURFACE TO MEET A MINIMUM OF ONE OF THE FOLLOWING OPTIONS AS IDENTIFIED BY IECC 2021 STANDARDS

- MINIMUM THREE-YEAR AGED SOLAR REFLECTANCE OF 0.55 AND MINIMUM THREE-YEAR AGED THERMAL EMITTANCE OF 0.75
- OR
- THREE-YEAR AGED SOLAR REFLECTANCE INDEX OF 64

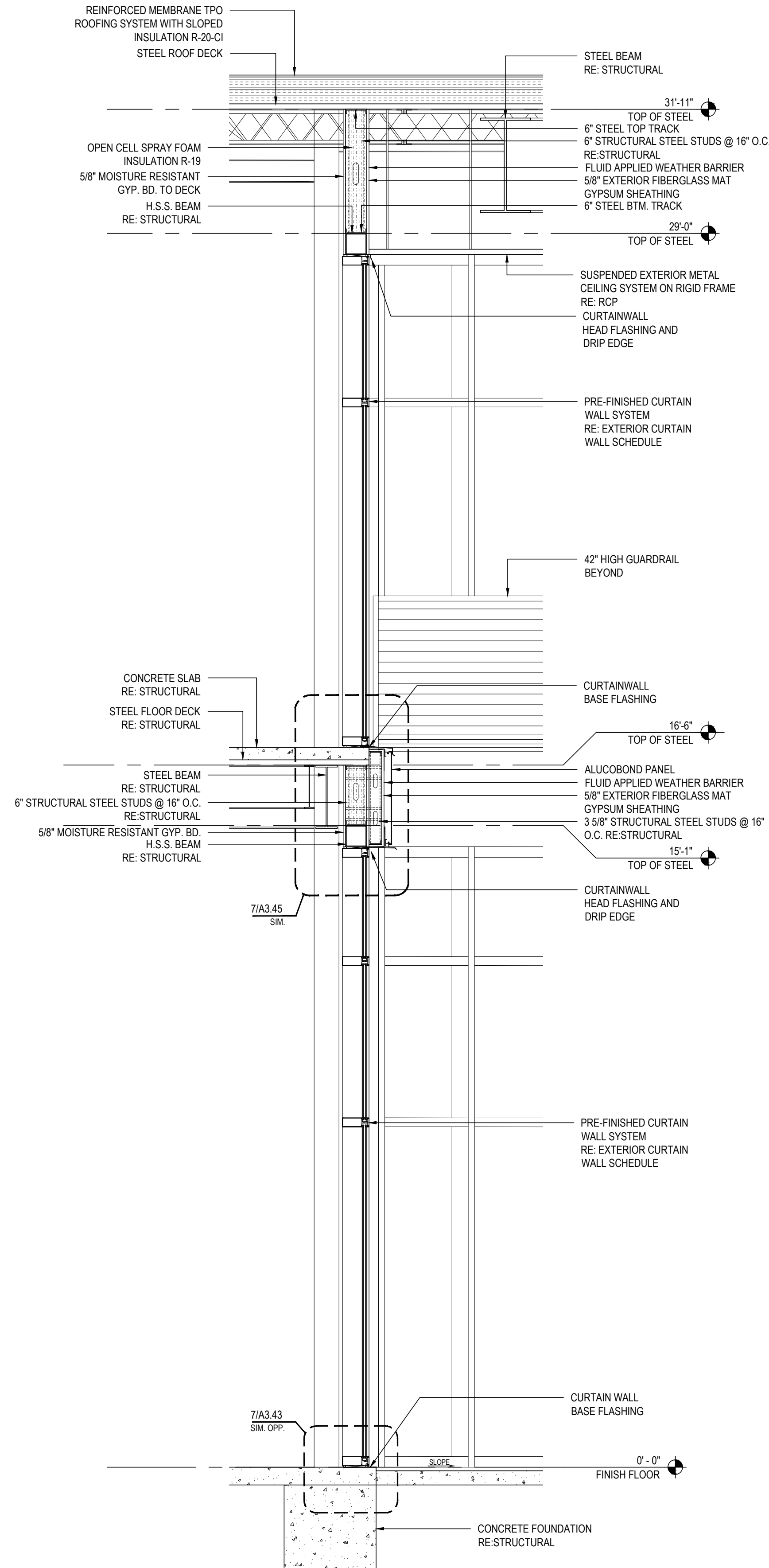

3 Wall Section
Scale: 1/2" = 1'-0"

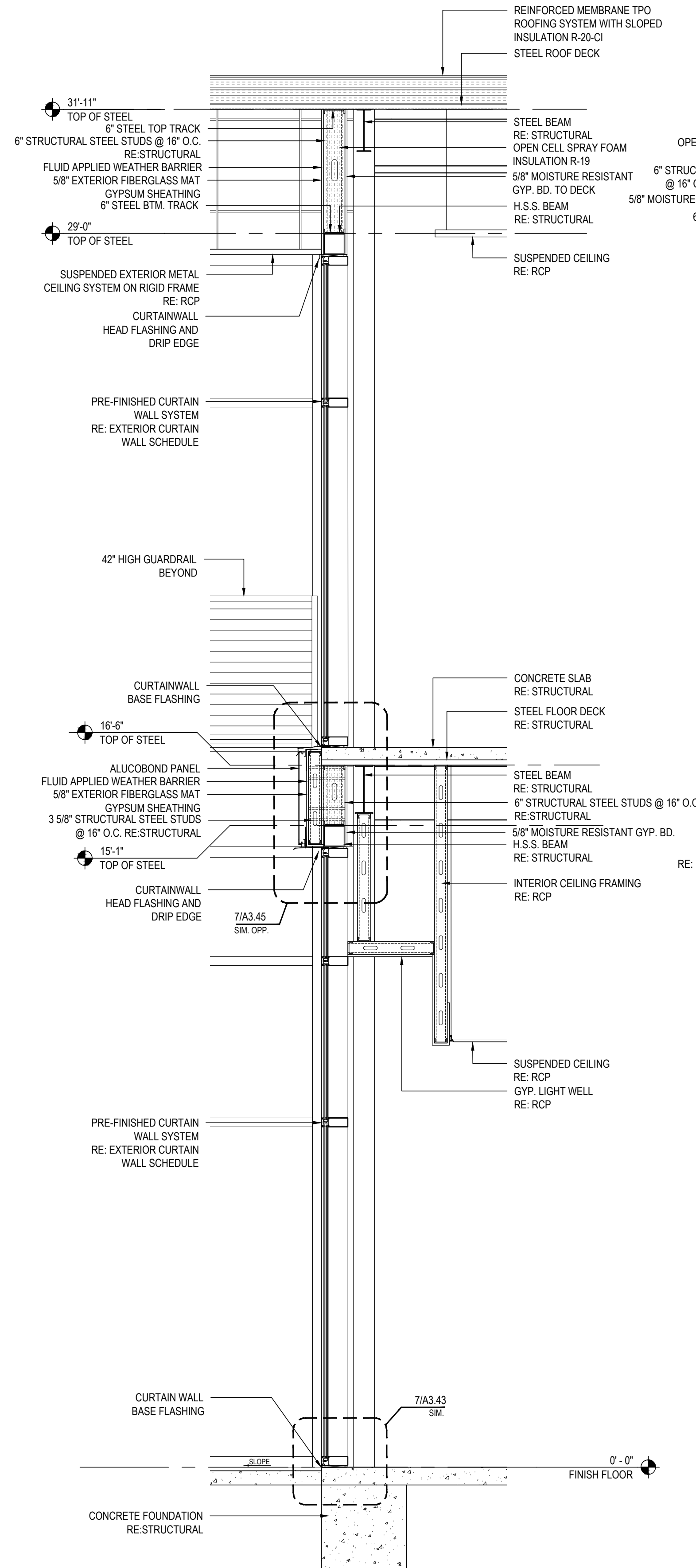

2 Wall Section
Scale: 1/2" = 1'-0"

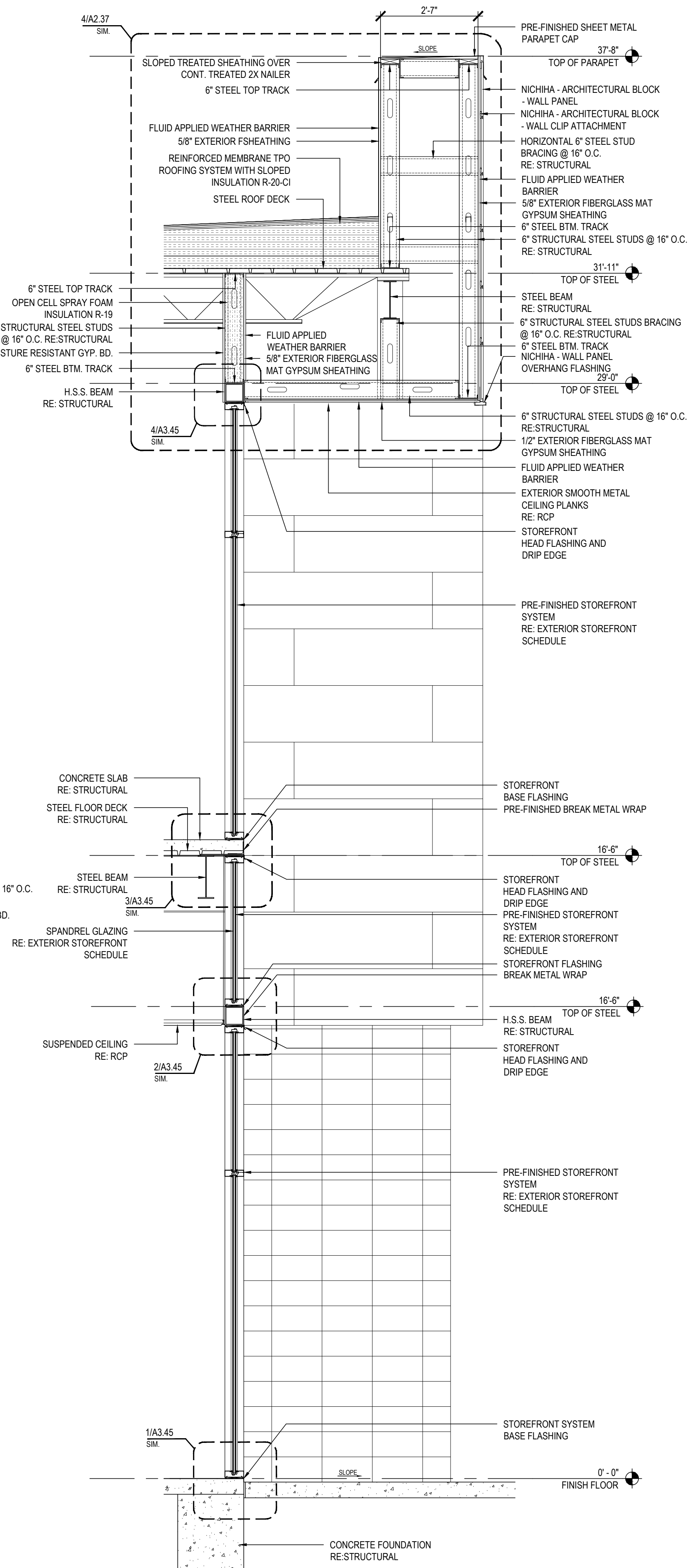

1 Wall Section
Scale: 1/2" = 1'-0"



WTD ARCHITECTURE
11019 Perkins Road, Suite C
Baton Rouge, Louisiana 70810
Office: 225-412-4855
www.wtd-architecture.com



MKE ARCHITECTS
9800 Airline Highway, Suite 217
Baton Rouge, Louisiana 70816
Office: 225-412-9848
www.mkearchitects.com

Key Plan:

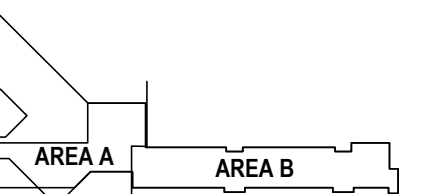

Consultants:

The Newton Group
New Campus Corporate Headquarters
13820 Airline Highway
Baton Rouge, LA, 70817

Phase: Bid Documents

Date: 10-26-23

Revisions:



Professional Seal

Scale: 1/4" = 1'-0"

ShI Description:

Wall Sections



A2.36

GENERAL NOTES:

- CONTRACTOR TO PROVIDE INSULATION WITH CLASS "A" RATING.
- DELEGATED DESIGN: COLD-FORMED METAL FRAMING ENGAGE A QUALIFIED PROFESSIONAL ENGINEER FOR METAL FRAMING DESIGN, CALCULATIONS AND REQUIREMENTS.
- EXTERIOR SHEATHING TO BE 5/8" DENSGLASS GOLD UNLESS SPECIFICALLY CALLED OUT AS DIFFERENT.
- COMBUSTIBLE MATERIALS SHALL BE PERMITTED IN BUILDINGS OF TYPE I OR II CONSTRUCTION IN THE FOLLOWING APPLICATIONS:
 - FIRE-RETARDANT-TREATED WOOD SHALL BE PERMITTED IN:
 - NONBEARING EXTERIOR WALLS WHERE FIRE-RESISTANCE-RATED CONSTRUCTION IS NOT REQUIRED
 - THERMAL AND ACOUSTICAL INSULATION, OTHER THAN FOAM PLASTICS, HAVING A FLAME SPREAD INDEX OF NOT MORE THAN 25.
- SURFACE BURNING CHARACTERISTICS: UNLESS OTHERWISE INDICATED, FOAM PLASTIC INSULATION AND FOAM PLASTIC CORES OF MANUFACTURED ASSEMBLIES SHALL HAVE A FLAME SPREAD INDEX OF NOT MORE THAN 75 AND A SMOKE-DEVELOPED INDEX OF NOT MORE THAN 450 WHERE TESTED IN THE MAXIMUM THICKNESS INTENDED FOR USE IN ACCORDANCE WITH ASTM E84 OR UL 723. LOOSE FILL TYPE FOAM PLASTIC INSULATION SHALL BE TESTED AS BOARD STOCK FOR THE FLAME SPREAD AND SMOKE-DEVELOPED INDICES.
- THERMAL BARRIER: EXCEPT AS PROVIDED FOR IN SECTIONS 2603.4.1 AND 2603.9, FOAM PLASTIC SHALL BE SEPARATED FROM THE INTERIOR OF A BUILDING BY AN APPROVED THERMAL BARRIER OF 1/2" GYPSUM WALL BOARD, HEAVY TIMBER IN ACCORDANCE WITH SECTION 602.4 OR A MATERIAL THAT IS TESTED IN ACCORDANCE WITH AND MEETS THE ACCEPTANCE CRITERIA OF BOTH THE TEMPERATURE TRANSMISSION FIRE TEST AND THE INTEGRITY FIRE TEST OF NFPA 275. COMBUSTIBLE CONCEALED SPACES SHALL COMPLY WITH SECTION 718.
- FIRE-RESISTANCE RATED WALLS: WHERE THE WALL IS REQUIRED TO HAVE A FIRE-RESISTANCE RATING, DATA BASED ON TESTS CONDUCTED IN ACCORDANCE WITH ASTM E119 OR UL 263 SHALL BE PROVIDED TO SUBSTANTIATE THAT THE FIRE-RESISTANCE RATING IS MAINTAINED SEAL ALL PENETRATIONS WITH FIRE-RATED SEALANT.
- CONTRACTOR TO VERIFY ALL STEEL HEIGHTS WITH STRUCTURAL DOCUMENTS PRIOR TO INSTALLATION.

***DELEGATED DESIGN:**

COLD-FORMED METAL FRAMING ENGAGE A QUALIFIED PROFESSIONAL ENGINEER FOR METAL FRAMING DESIGN, STAMPED CALCULATIONS AND REQUIREMENTS. PROVIDE STAMPED CALCULATIONS AND SHOP DRAWINGS TO ARCHITECT FOR REVIEW.

GENERAL ROOFING NOTE:
(ROOF SOLAR REFLECTANCE AND THERMAL EMITTANCE)

ROOF SURFACE TO MEET A MINIMUM OF ONE OF THE FOLLOWING OPTIONS AS IDENTIFIED BY IECC 2021 STANDARDS

- MINIMUM THREE-YEAR AGED SOLAR REFLECTANCE OF 0.55 AND MINIMUM THREE-YEAR AGED THERMAL EMITTANCE OF 0.75
- OR
- THREE-YEAR AGED SOLAR REFLECTANCE INDEX OF 64

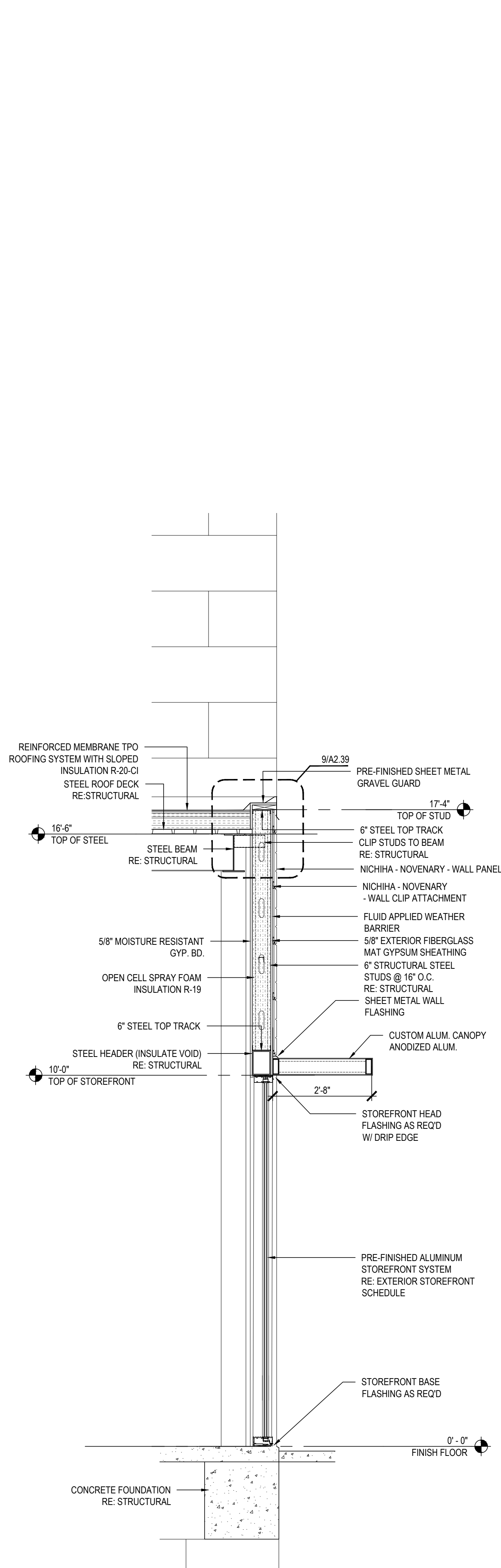

3 Wall Section
Scale: 1/2" = 1'-0"

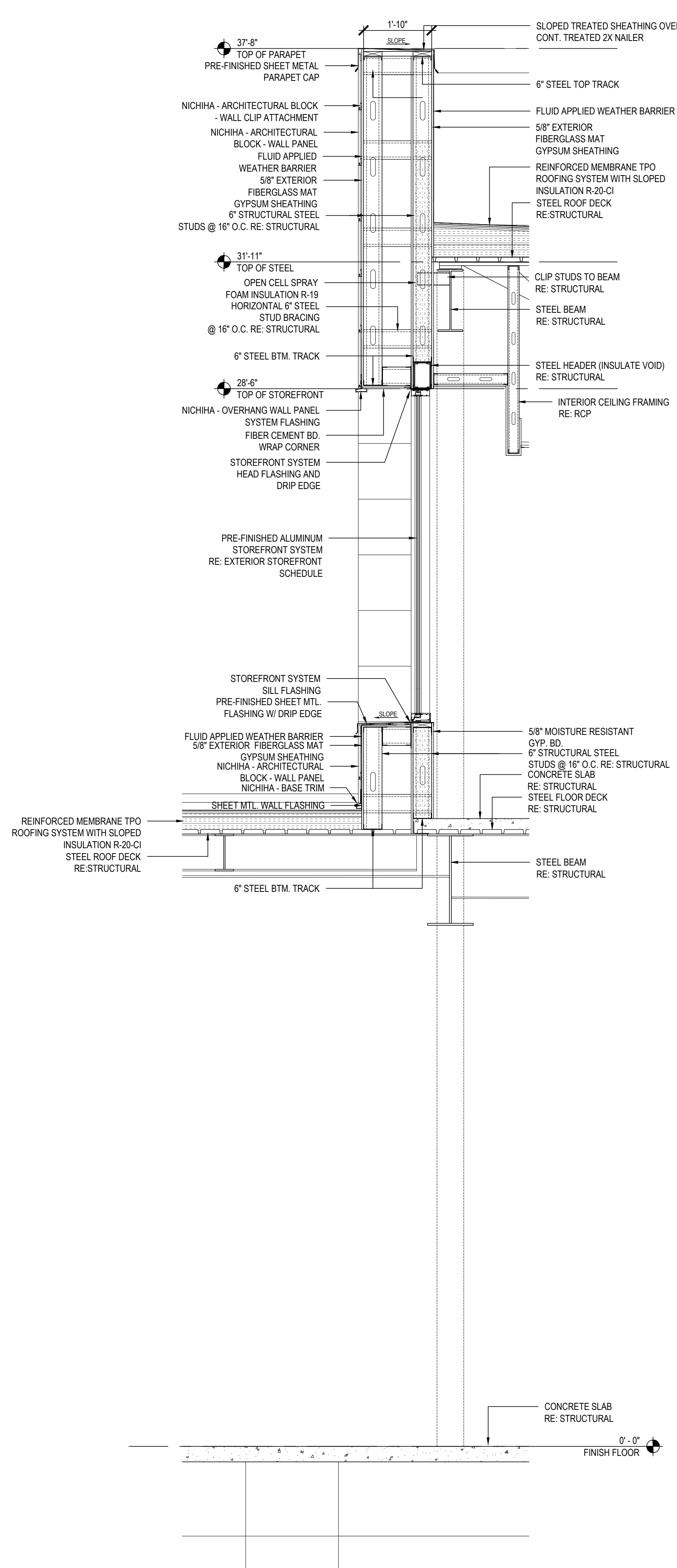

2 Wall Section
Scale: 1/2" = 1'-0"

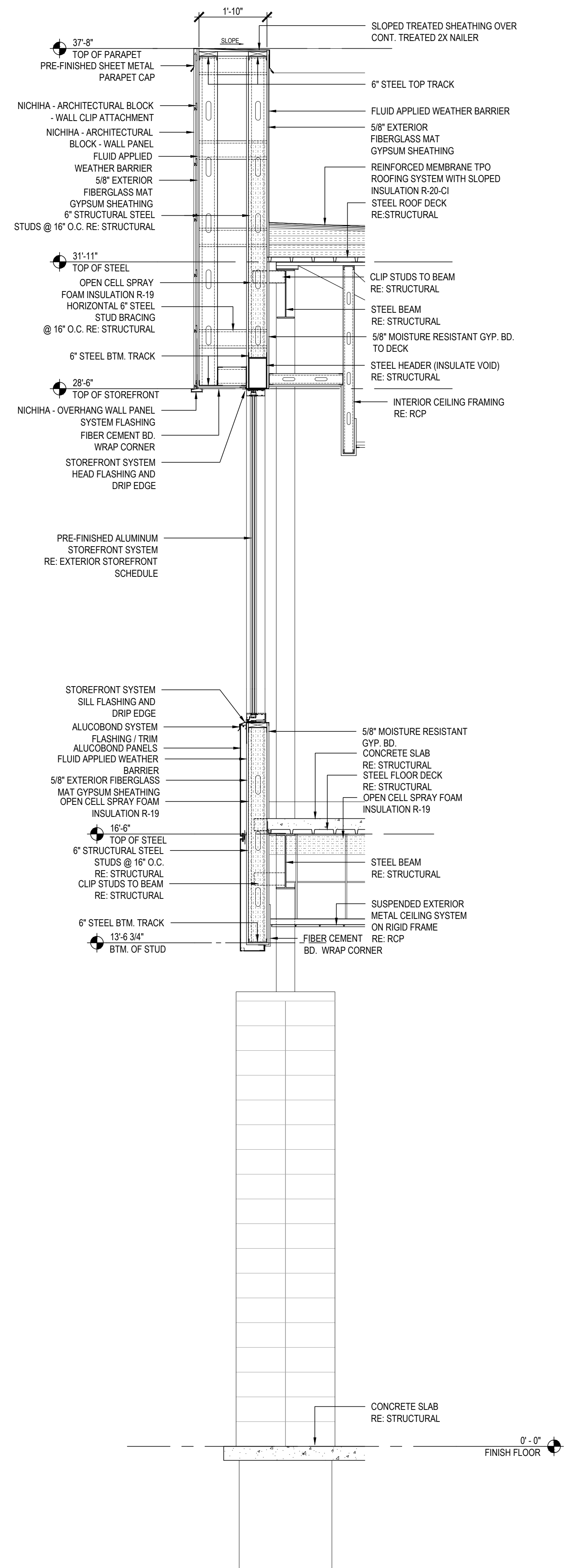

1 Wall Section
Scale: 1/2" = 1'-0"



WTD ARCHITECTURE
11019 Perkins Road, Suite C
Baton Rouge, Louisiana 70810
Office: 225-412-4655
www.wtd-architecture.com



MKE ARCHITECTS
9800 Airline Highway, Suite 217
Baton Rouge, Louisiana 70816
www.mkearchitects.com

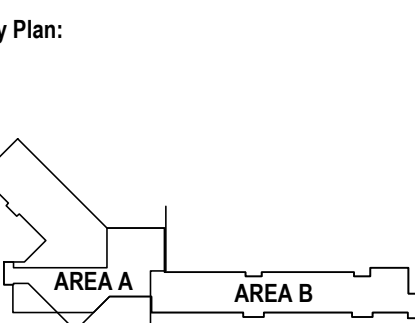

Consultants:

The Newtron Group
New Campus Corporate Headquarters
13820 Airline Highway
Baton Rouge, LA, 70817

Phase: Bid Documents
Date: 10-26-23
Revisions:



Professional Seal
Scale: 1/4" = 1'-0"
Sht Description:
Wall Sections

GENERAL NOTES:

- CONTRACTOR TO PROVIDE INSULATION WITH CLASS "A" RATING.
- DELEGATED DESIGN: COLD-FORMED METAL FRAMING. ENGAGE A QUALIFIED PROFESSIONAL ENGINEER FOR METAL FRAMING DESIGN, CALCULATIONS AND REQUIREMENTS.
- EXTERIOR SHEATHING TO BE 6" DENSGLOSS GOLD UNLESS SPECIFICALLY CALLED OUT AS DIFFERENT.
- COMBUSTIBLE MATERIALS SHALL BE PERMITTED IN BUILDINGS OF TYPE I OR II CONSTRUCTION IN THE FOLLOWING APPLICATIONS:
 - FIRE-RETARDANT-TREATED WOOD SHALL BE PERMITTED IN:
 - NONBEARING EXTERIOR WALLS WHERE FIRE-RESISTANCE RATED CONSTRUCTION IS NOT REQUIRED
 - THERMAL AND ACOUSTICAL INSULATION, OTHER THAN FOAM PLASTICS, HAVING A FLAME SPREAD INDEX OF NOT MORE THAN 25.
- SURFACE BURNING CHARACTERISTICS: UNLESS OTHERWISE INDICATED, FOAM PLASTIC INSULATION AND FOAM PLASTIC CORES OF MANUFACTURED ASSEMBLIES SHALL HAVE A FLAME SPREAD INDEX OF NOT MORE THAN 75 AND A SMOKE-DEVELOPED INDEX OF NOT MORE THAN 450 WHERE TESTED IN THE MAXIMUM THICKNESS INTENDED FOR USE IN ACCORDANCE WITH ASTM E84 OR UL 723. LOOSE FILL TYPE FOAM PLASTIC INSULATION SHALL BE TESTED AS BOARD STOCK FOR THE FLAME SPREAD AND SMOKE-DEVELOPED INDICES.
- THERMAL BARRIER: EXCEPT AS PROVIDED FOR IN SECTIONS 2603.4.1 AND 2603.9, FOAM PLASTIC SHALL BE SEPARATED FROM THE INTERIOR OF A BUILDING BY AN APPROVED THERMAL BARRIER OF 1/2" GYPSUM WALL BOARD, HEAVY TIMBER IN ACCORDANCE WITH SECTION 602.4 OR A MATERIAL THAT IS TESTED IN ACCORDANCE WITH AND MEETS THE ACCEPTANCE CRITERIA OF BOTH THE TEMPERATURE TRANSMISSION FIRE TEST AND THE INTEGRITY FIRE TEST OF NFPA 275. COMBUSTIBLE CONCEALED SPACES SHALL COMPLY WITH SECTION 718.
- FIRE-RESISTANCE RATED WALLS: WHERE THE WALL IS REQUIRED TO HAVE A FIRE-RESISTANCE RATING, DATA BASED ON TESTS CONDUCTED IN ACCORDANCE WITH ASTM E119 OR UL 263 SHALL BE PROVIDED TO SUBSTANTIATE THAT THE FIRE-RESISTANCE RATING IS MAINTAINED SEAL ALL PENETRATIONS WITH FIRE-RATED SEALANT.
- CONTRACTOR TO VERIFY ALL STEEL HEIGHTS WITH STRUCTURAL DOCUMENTS PRIOR TO INSTALLATION.

***DELEGATED DESIGN:**

COLD-FORMED METAL FRAMING ENGAGE A QUALIFIED PROFESSIONAL ENGINEER FOR METAL FRAMING DESIGN, STAMPED CALCULATIONS AND REQUIREMENTS. PROVIDE STAMPED CALCULATIONS AND SHOP DRAWINGS TO ARCHITECT FOR REVIEW.

GENERAL ROOFING NOTE:
(ROOF SOLAR REFLECTANCE AND THERMAL EMITTANCE)

ROOF SURFACE TO MEET A MINIMUM OF ONE OF THE FOLLOWING OPTIONS AS IDENTIFIED BY IECC 2021 STANDARDS

- MINIMUM THREE-YEAR AGED SOLAR REFLECTANCE OF 0.55 AND MINIMUM THREE-YEAR AGED THERMAL EMITTANCE OF 0.75
- OR
- THREE-YEAR AGED SOLAR REFLECTANCE INDEX OF 64

GENERAL MASONRY NOTES:

- VENEER: 4" CONCRETE BLOCK (CMU) VENEER, GROUND FACE
- FLASHING: BASE FLASHING AND WEEPS
- VENEER TIES: ADJUSTABLE VENEER TIES SCREWED INTO STUDS
- SPACING: 16" VERTICAL X 16" HORIZONTAL
- VENEER REINFORCEMENT: 9-GAUGE LADDER JOINT REINFORCEMENT AT 16" O.C.
- SHELF ANGLE: AT FLOOR LINES, FOR VENEER HEIGHTS GREATER THAN 30 FEET
- MORTAR: TYPE N, PORTLAND CEMENT / LIME
- JOINTS: CONCAVE TOOLED

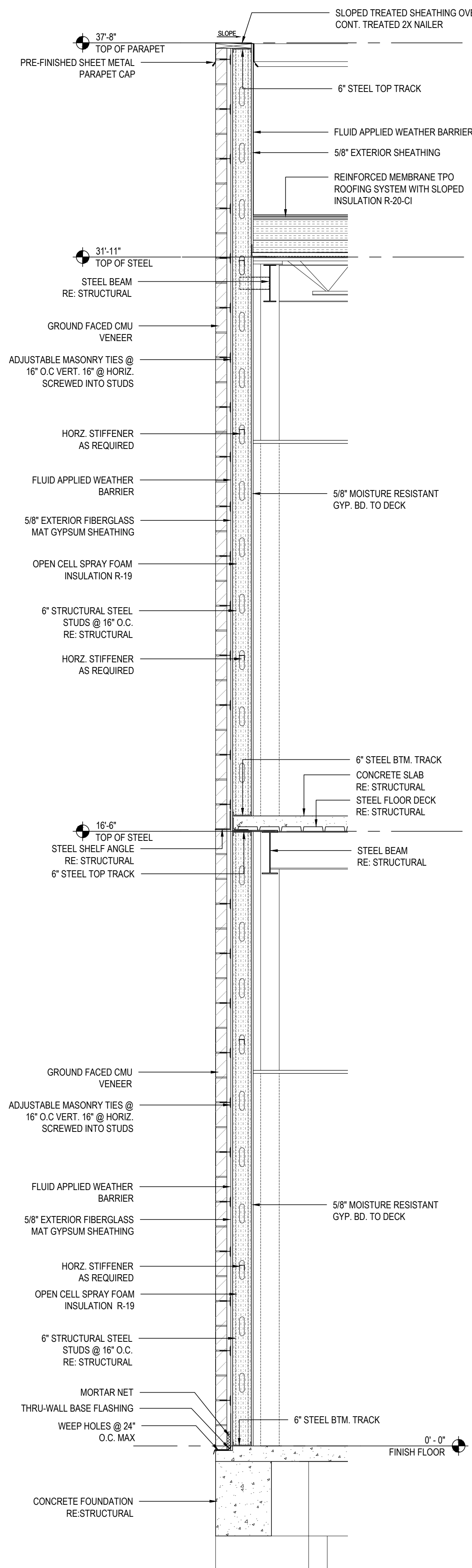

3 Wall Section
Scale: 1/2" = 1'-0"

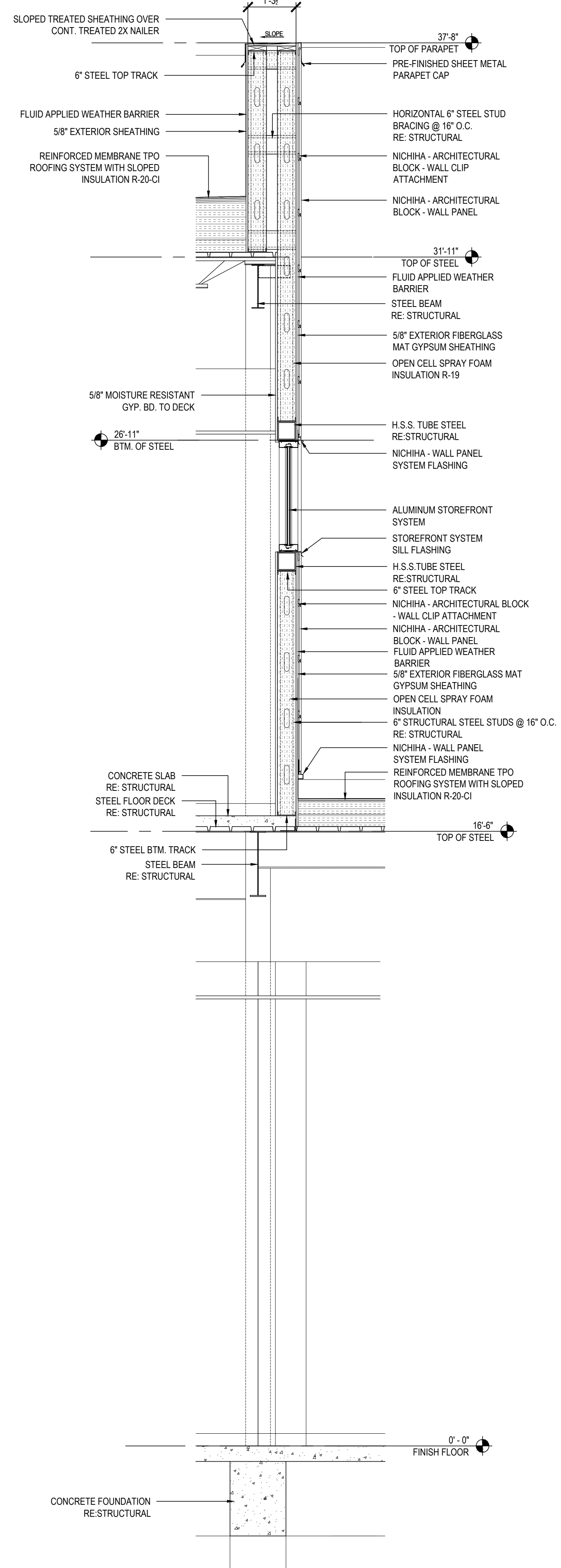

2 Wall Section
Scale: 1/2" = 1'-0"

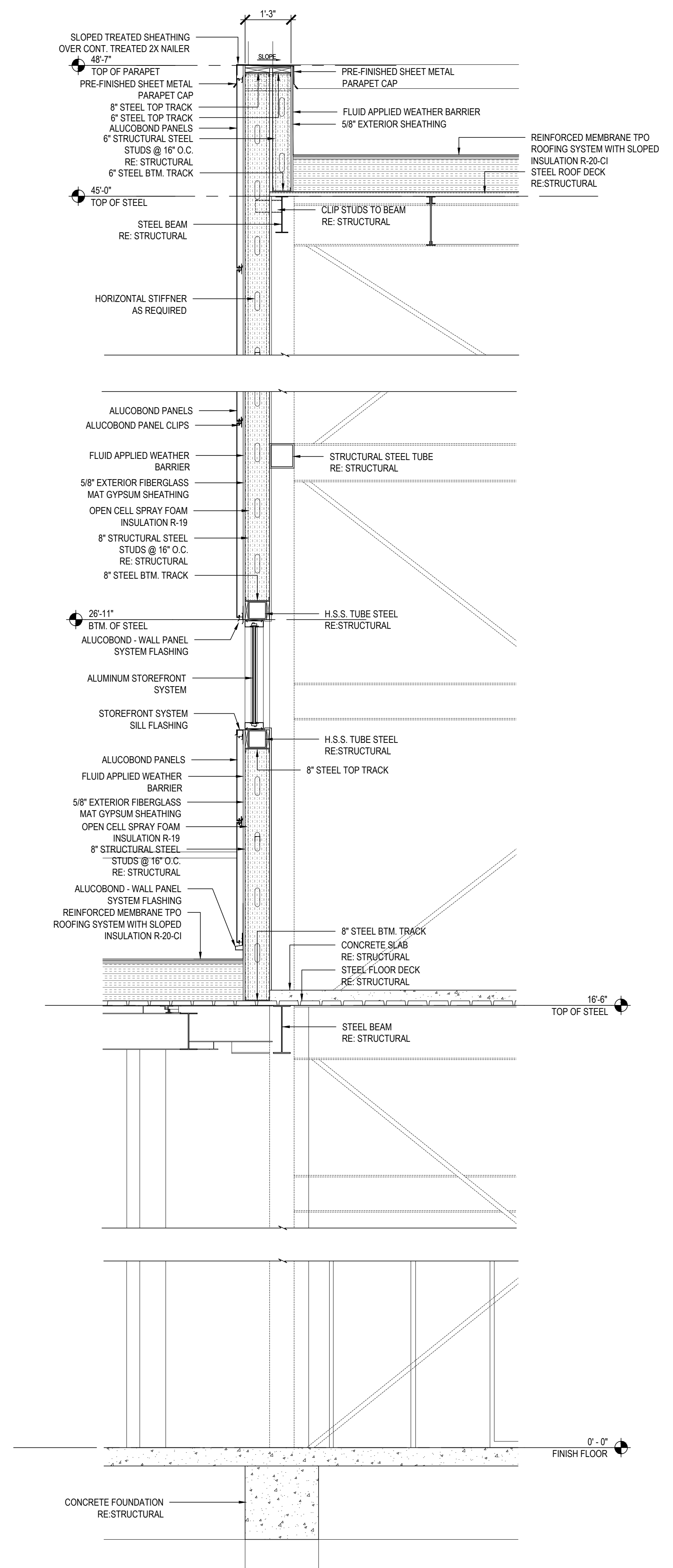

1 Wall Section
Scale: 1/2" = 1'-0"



WTD ARCHITECTURE
11019 Perkins Road, Suite C
Baton Rouge, Louisiana 70810
Office: 225-412-4855
www.wtd-architecture.com



MKE ARCHITECTS
9800 Airline Highway, Suite 217
Baton Rouge, Louisiana 70816
Office: 225-412-0948
www.mkearchitects.com

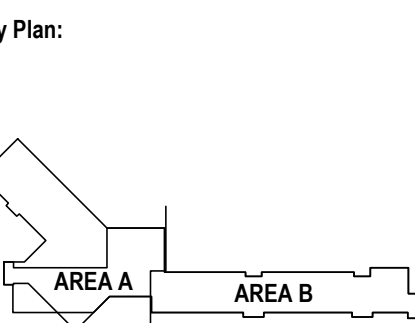

Consultants:

The Newtron Group
New Campus Corporate Headquarters
13820 Airline Highway
Baton Rouge, LA 70817

Phase: Bid Documents
Date: 10-26-23

Revisions:



Professional Seal
Scale:
Sht Description:
Wall Sections



WTD ARCHITECTURE
 11019 Perkins Road, Suite C
 Baton Rouge, Louisiana 70810
 Office: 224-412-4655
 www.wtd-architecture.com



MKE ARCHITECTS
 9800 Airline Highway, Suite 217
 Baton Rouge, Louisiana 70816
 Office: 224-412-0948
 www.mkearchitects.com

Key Plan:

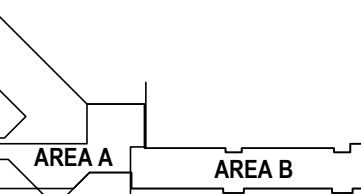

Consultants:

The Newtron Group
 New Campus Corporate Headquarters
 13820 Airline Highway
 Baton Rouge, LA 70817

Phase: Bid Documents

Date: 10-26-23

Revisions:

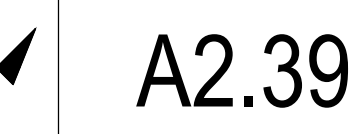

Professional Seal

Scale: 1/4" = 1'-0"

Sht Description:

Parapet / Soffit Details

North

A2.39

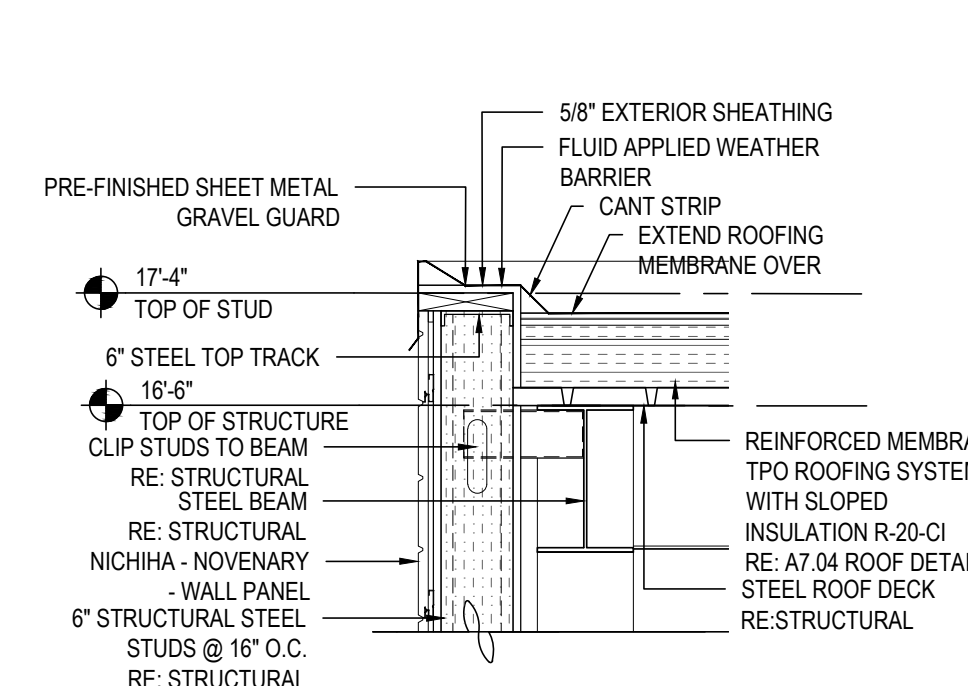

9 Parapet Detail
 Scale: 3/4" = 1'-0"

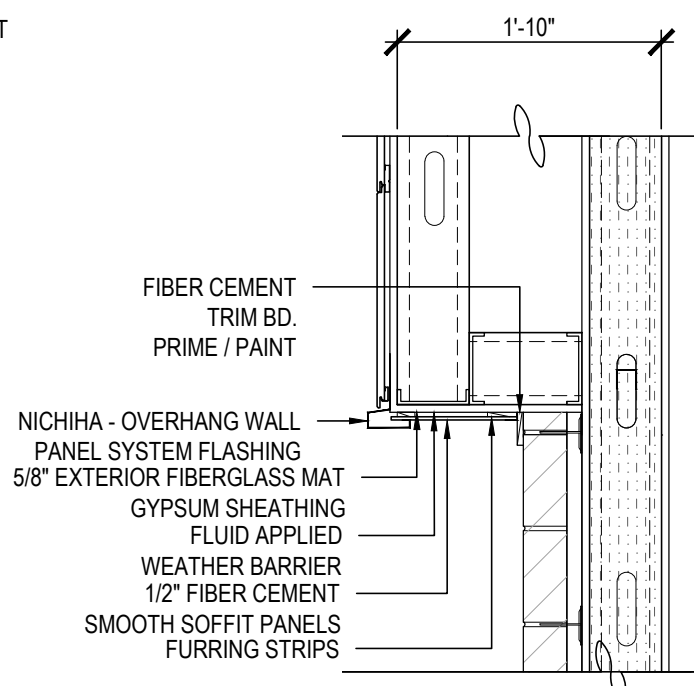

10 Soffit Detail
 Scale: 3/4" = 1'-0"

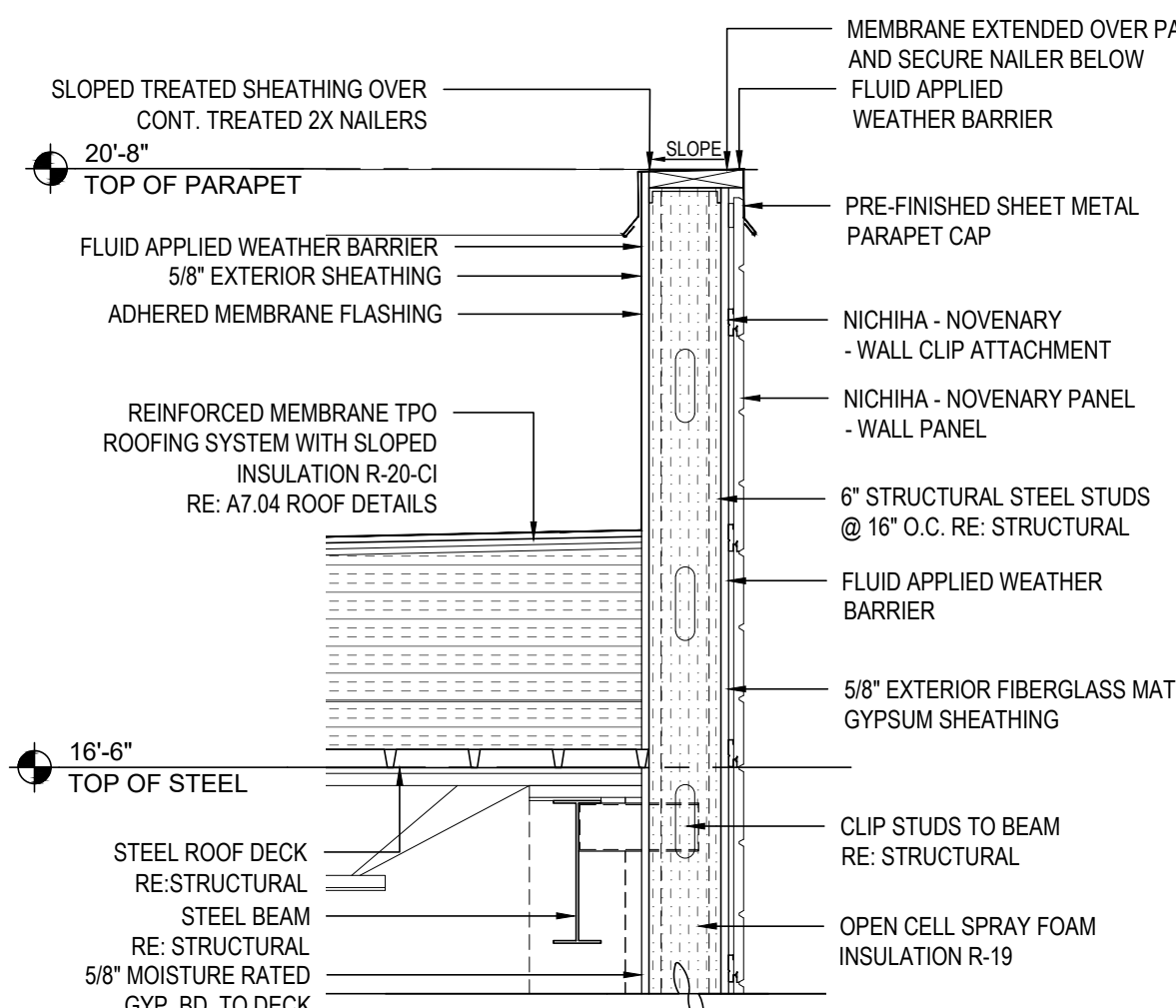

11 Parapet Detail
 Scale: 3/4" = 1'-0"

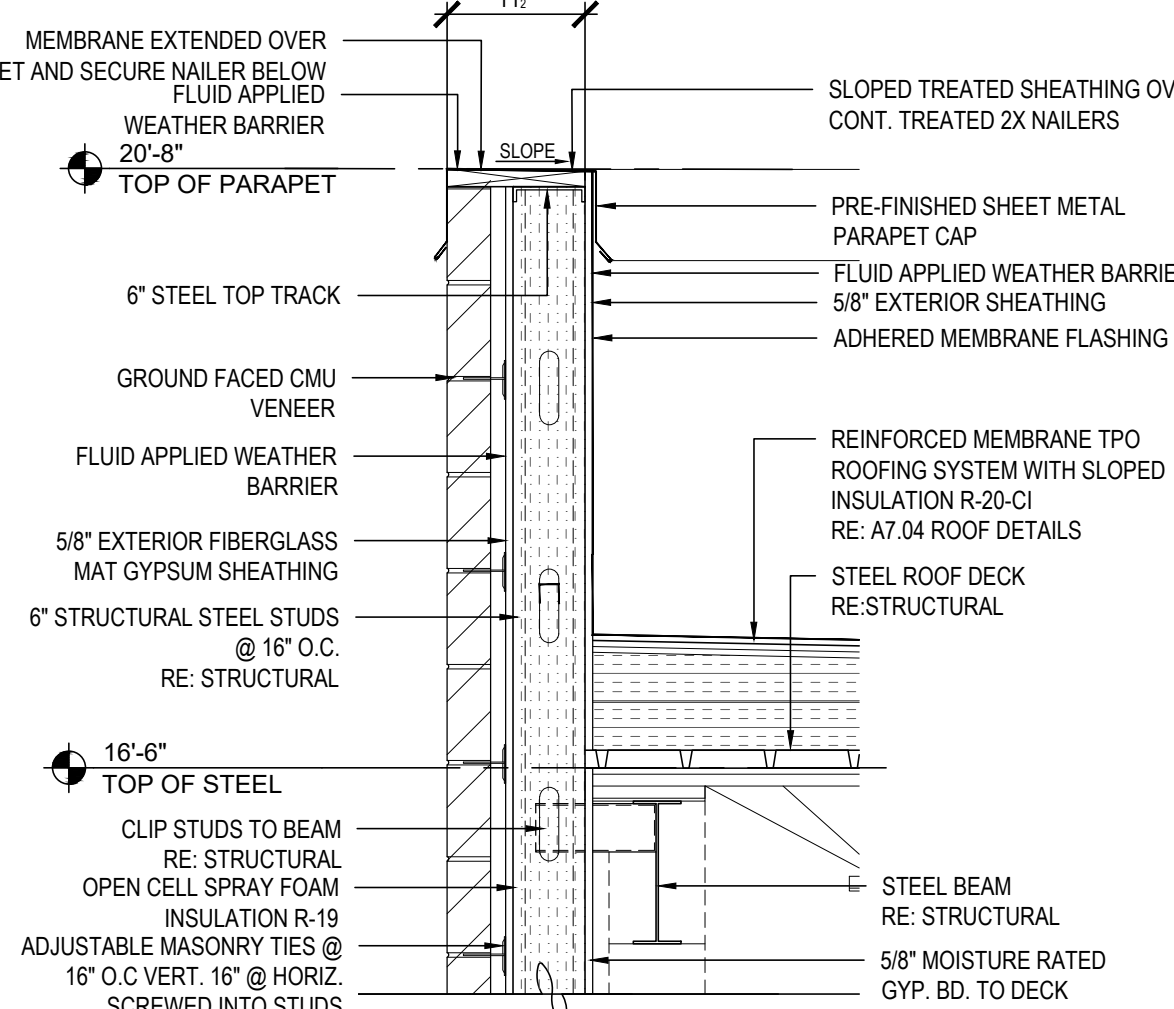

12 Parapet Detail
 Scale: 3/4" = 1'-0"

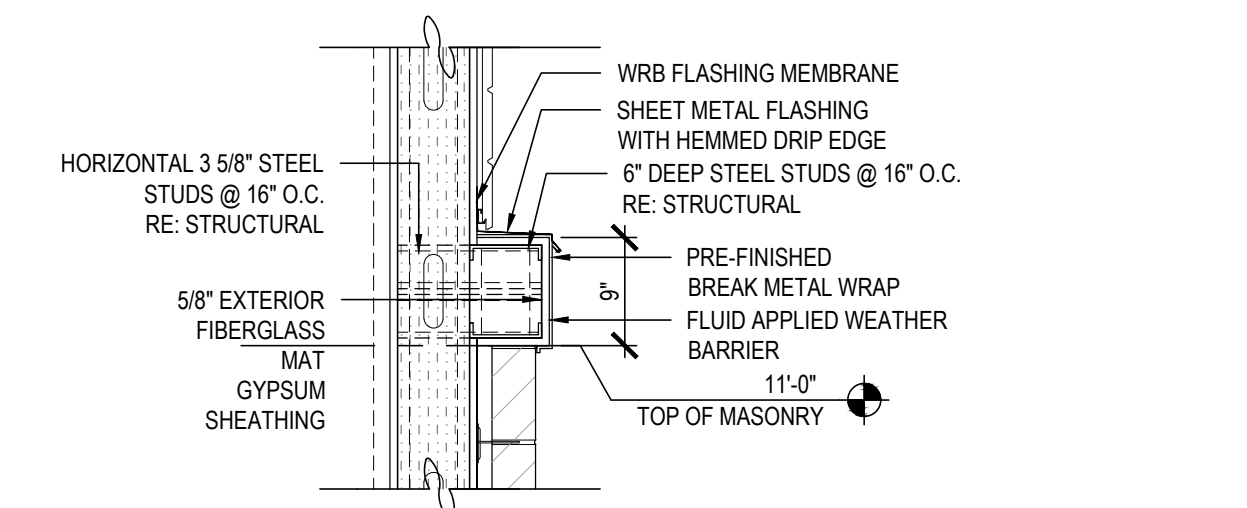

5 Break Metal Detail
 Scale: 3/4" = 1'-0"

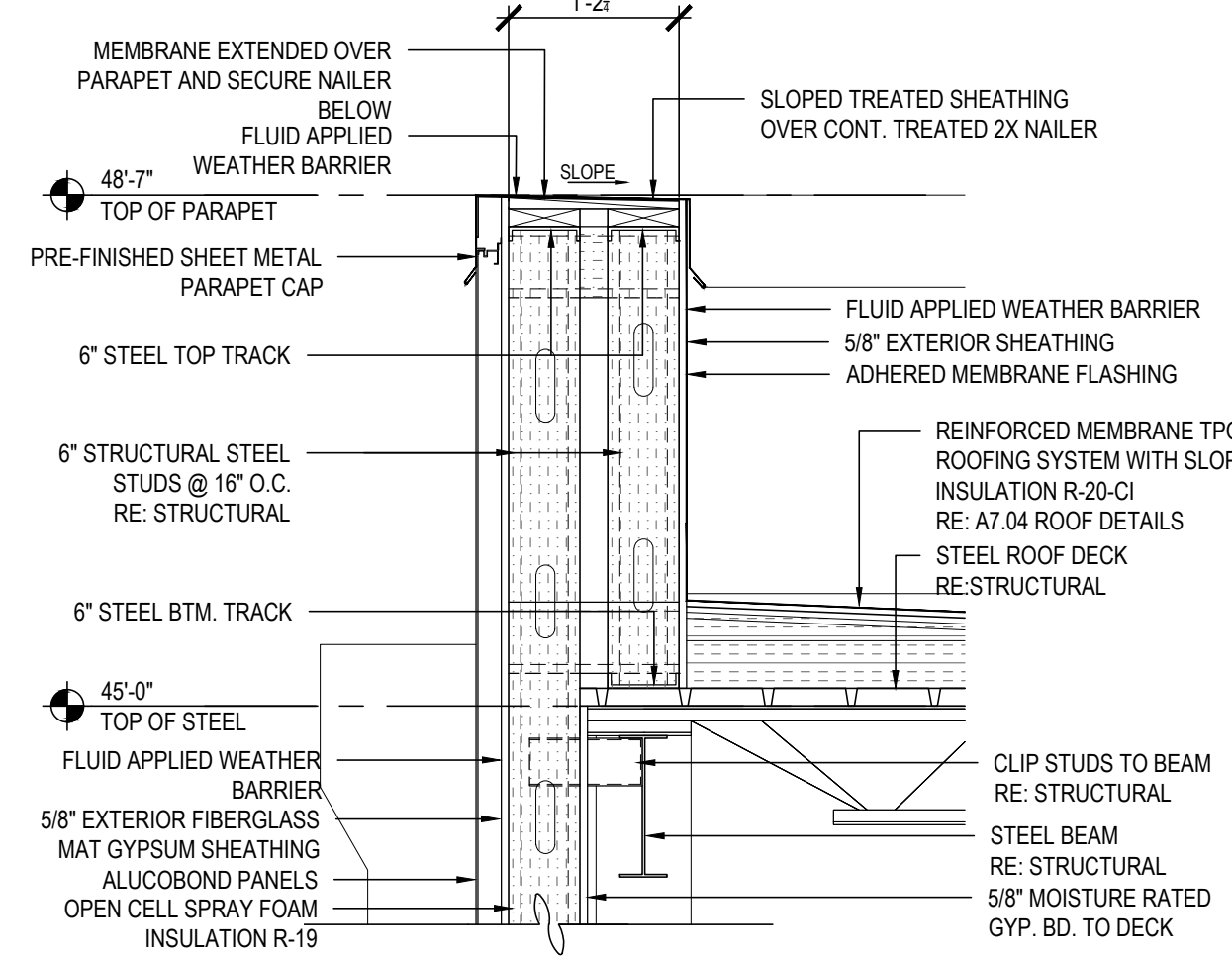

6 Parapet Detail
 Scale: 3/4" = 1'-0"

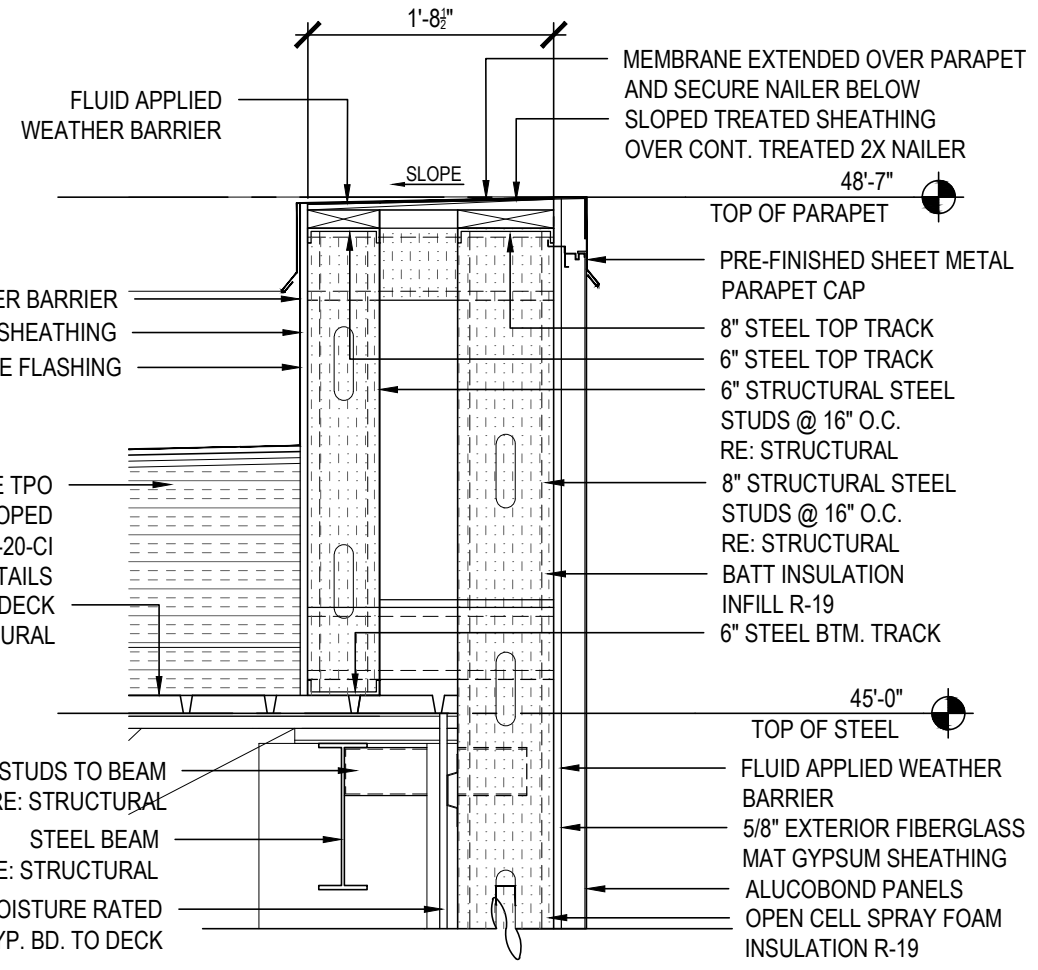

7 Parapet Detail
 Scale: 3/4" = 1'-0"

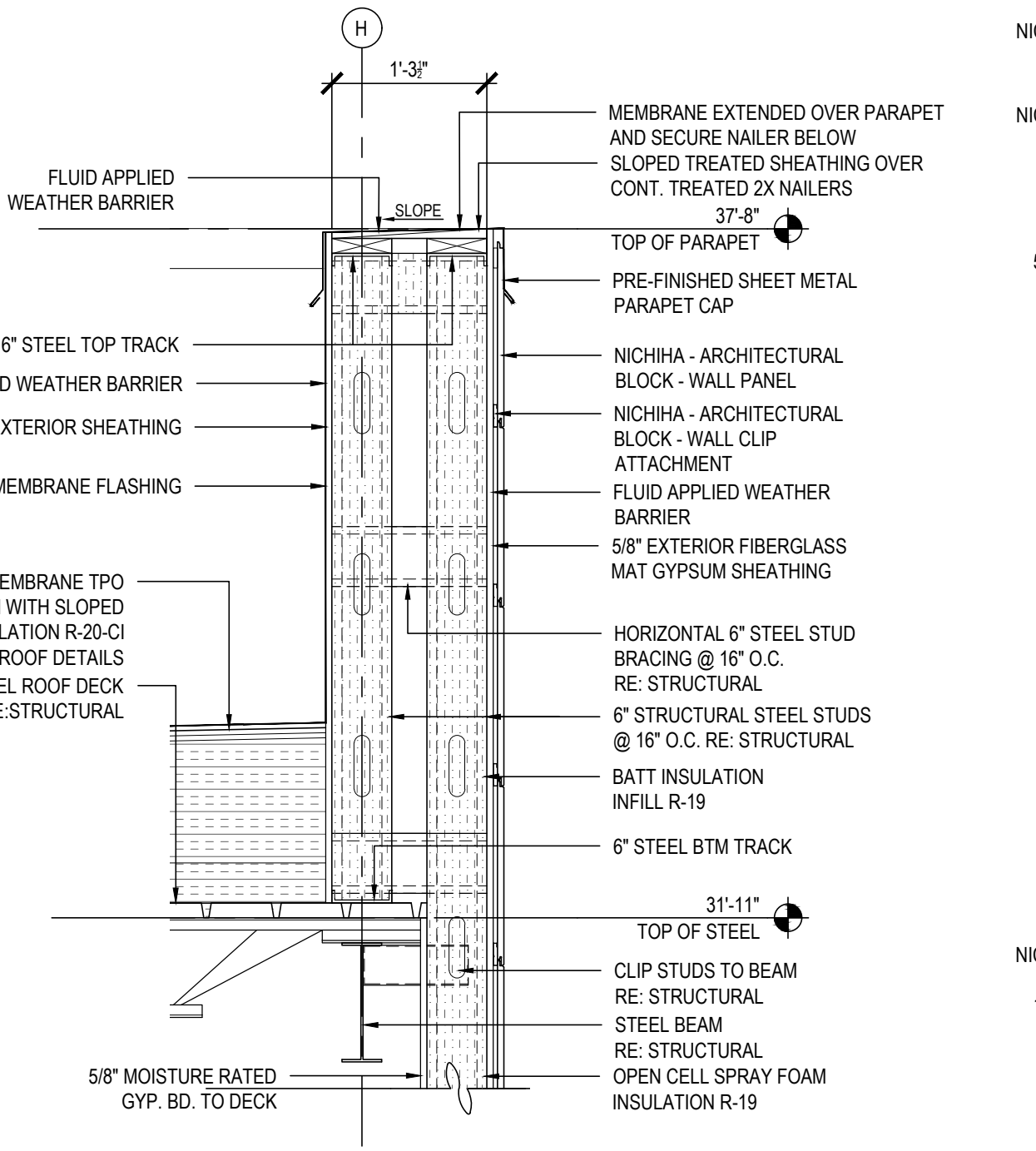

2 Parapet Detail
 Scale: 3/4" = 1'-0"

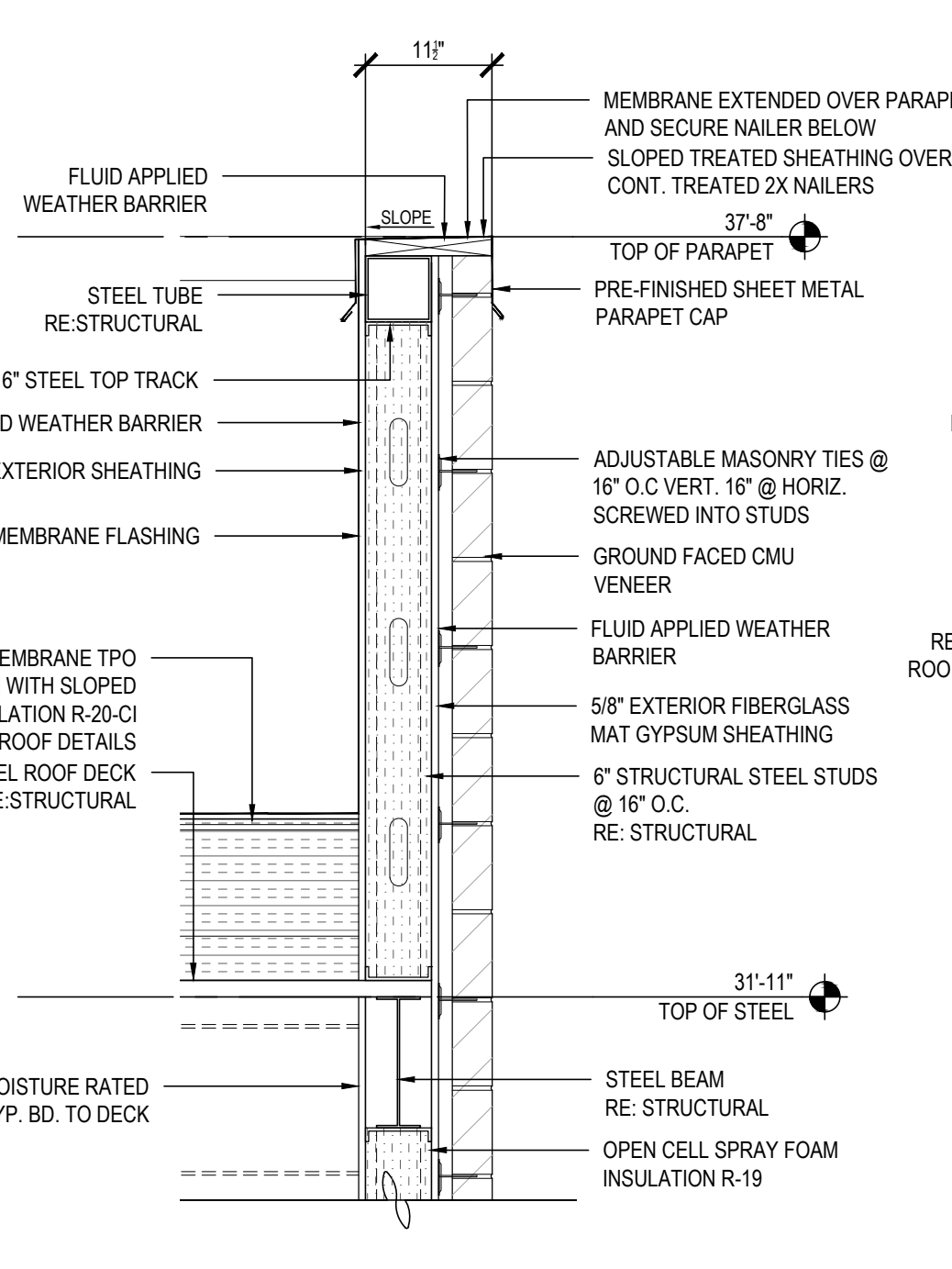

3 Parapet Detail
 Scale: 3/4" = 1'-0"

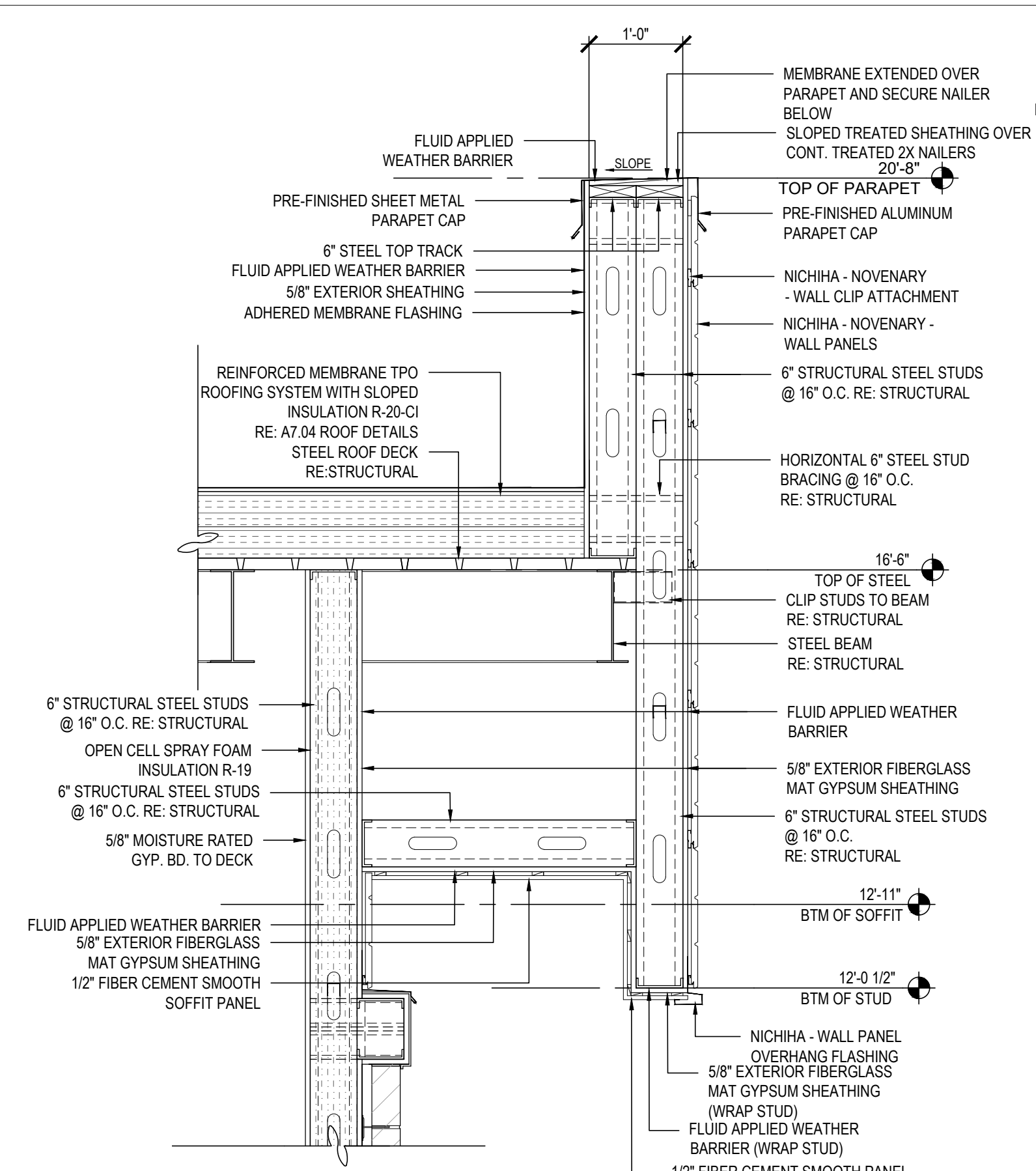

8 Parapet / Soffit Detail
 Scale: 3/4" = 1'-0"

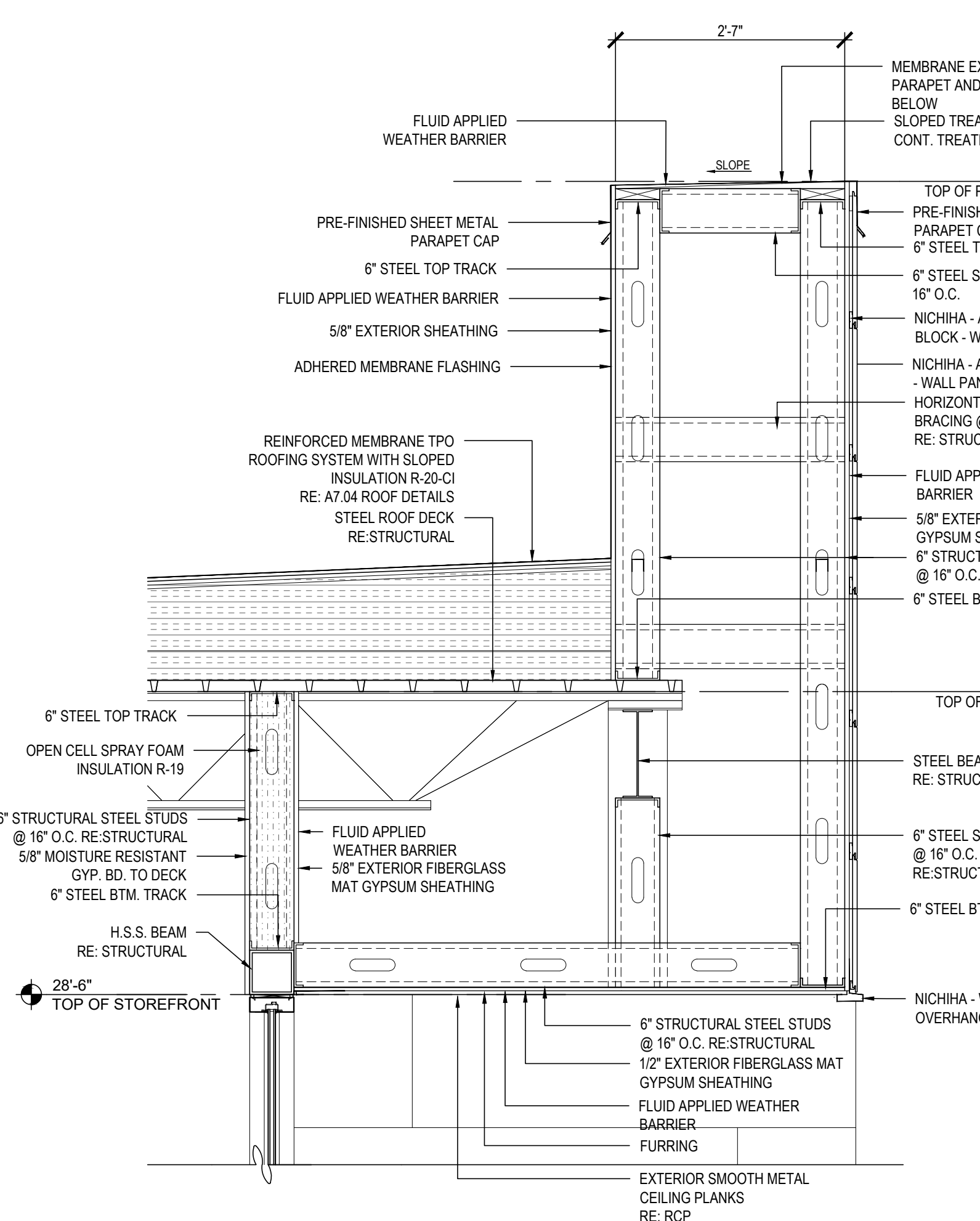

4 Parapet / Soffit Detail
 Scale: 3/4" = 1'-0"

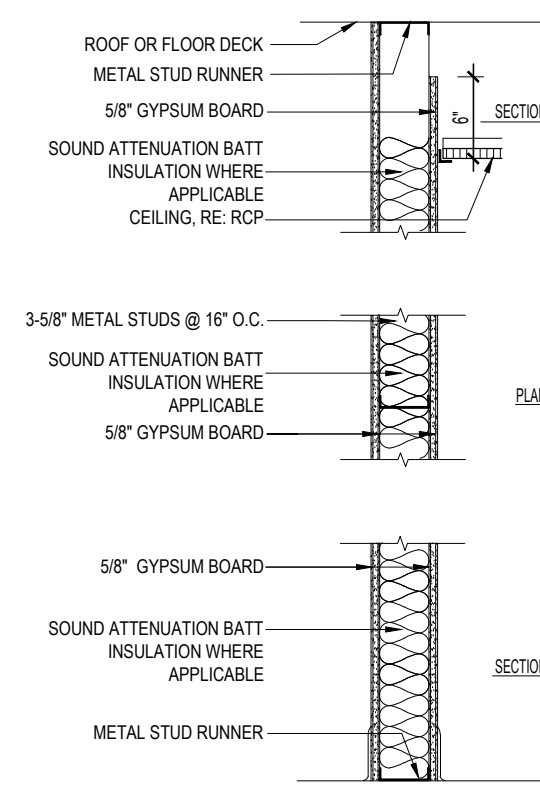

WALL TYPE A1

3-5/8" METAL STUDS TO DECK, 5/8" GYPSUM BOARD ONE SIDE TO DECK, OPPOSITE SIDE 5/8" GYPSUM BOARD TO 6" ABOVE CLG. OR TO UNDERSIDE OF FRAMED CEILING, SOUND ATTENUATION INSULATION.

WALL TYPE A2

3-5/8" METAL STUDS TO DECK, 5/8" GYPSUM BOARD ONE SIDE TO DECK, OPPOSITE SIDE 5/8" GYPSUM BOARD TO 6" ABOVE CLG. OR TO UNDERSIDE OF FRAMED CEILING.

WALL TYPE A3

3-5/8" METAL STUDS TO DECK, 5/8" GYPSUM BOARD ONE SIDE TO DECK, OPPOSITE SIDE 5/8" GYPSUM BOARD TO 6" ABOVE CLG. OR TO UNDERSIDE OF FRAMED CEILING, SOUND ATTENUATION INSULATION.

WALL TYPE A4

6" METAL STUDS TO DECK, 5/8" GYPSUM BOARD ONE SIDE TO DECK, OPPOSITE SIDE 5/8" GYPSUM BOARD TO 6" ABOVE CLG. OR TO UNDERSIDE OF FRAMED CEILING.

WALL TYPE A5

6" METAL STUDS TO DECK, 5/8" GYPSUM BOARD ONE SIDE TO DECK, OPPOSITE SIDE 5/8" GYPSUM BOARD TO 6" ABOVE CLG. OR TO UNDERSIDE OF FRAMED CEILING.

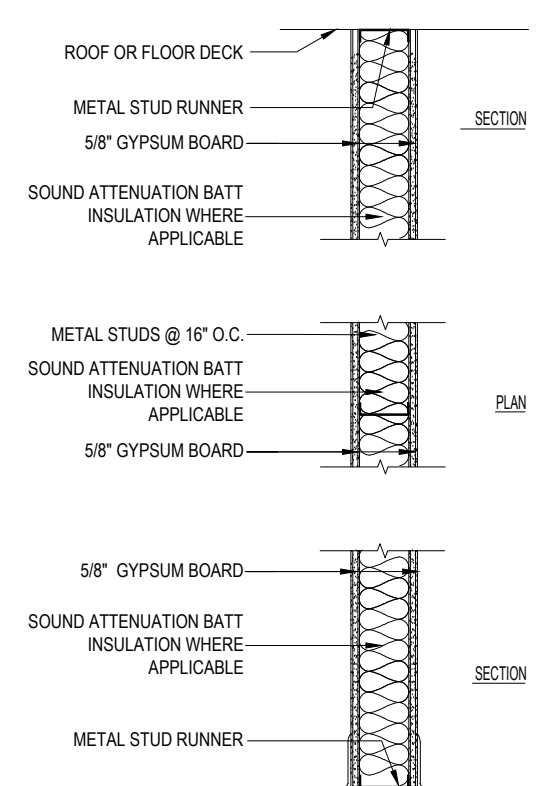

WALL TYPE B1

3-5/8" METAL STUDS, 5/8" GYPSUM BOARD BOTH SIDES TO DECK, SOUND ATTENUATION INSULATION.

WALL TYPE B2

3-5/8" METAL STUDS, 5/8" GYPSUM BOARD BOTH SIDES TO DECK.

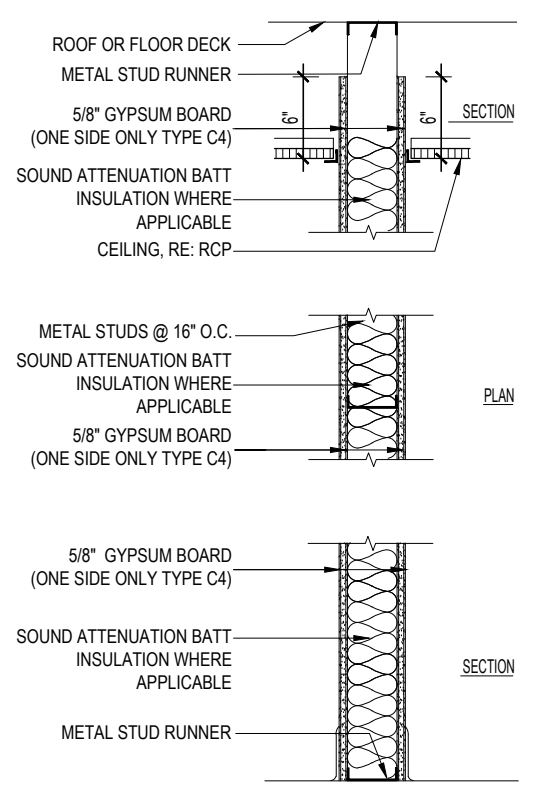

WALL TYPE C1

3-5/8" METAL STUDS TO DECK, 5/8" GYPSUM BOARD BOTH SIDES TO 6" ABOVE CLG. OR TO UNDERSIDE OF FRAMED CEILING, SOUND ATTENUATION INSULATION.

WALL TYPE C2

3-5/8" METAL STUDS TO DECK, 5/8" GYPSUM BOARD BOTH SIDES TO 6" ABOVE CLG. OR TO UNDERSIDE OF FRAMED CEILING.

WALL TYPE C3

6" METAL STUDS TO DECK, 5/8" GYPSUM BOARD BOTH SIDES TO 6" ABOVE CLG. OR TO UNDERSIDE OF FRAMED CEILING, SOUND ATTENUATION INSULATION.

WALL TYPE C4

3-5/8" METAL STUDS TO DECK, 5/8" GYPSUM BOARD ONE SIDE ONLY TO 6" ABOVE CLG., TO UNDERSIDE OF FRAMED CEILING, OR TO DECK AS SITUATION PRESENTS. SOUND ATTENUATION INSULATION.

WALL TYPE C5

6" METAL STUDS TO DECK, 5/8" GYPSUM BOARD ONE SIDE TO DECK OR 6" ABOVE CLG. OR TO UNDERSIDE OF FRAMED CEILING, OPPOSITE SIDE 5/8" MOISTURE RESISTANT GYPSUM BOARD TO 6" ABOVE CLG. OR TO UNDERSIDE OF FRAMED CEILING, SOUND ATTENUATION INSULATION.

WALL TYPE C6

3-5/8" METAL STUDS TO DECK, 5/8" GYPSUM BOARD ONE SIDE TO 6" ABOVE CLG. OR TO UNDERSIDE OF FRAMED CEILING, OPPOSITE SIDE 5/8" MOISTURE RESISTANT GYPSUM BOARD TO 6" ABOVE CLG. OR TO UNDERSIDE OF FRAMED CEILING, SOUND ATTENUATION INSULATION.

WALL TYPE C7

3-5/8" METAL STUDS TO DECK, 5/8" MOISTURE RESISTANT GYPSUM BOARD TO 6" ABOVE CLG. OR TO UNDERSIDE OF FRAMED CEILING BOTH SIDES SOUND ATTENUATION INSULATION.

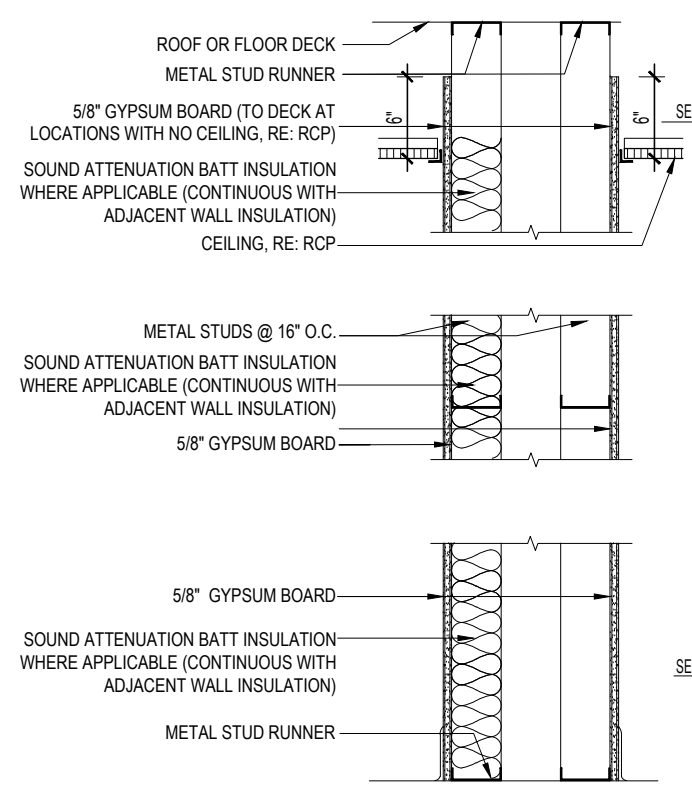

WALL TYPE D1

3-5/8" METAL STUD CHASE WALL TO DECK, 5/8" GYPSUM BOARD BOTH SIDES TO DECK OR 6" ABOVE CLG., OR TO UNDERSIDE OF FRAMED CEILING, AS SITUATION PRESENTS. SOUND ATTENUATION INSULATION ONE SIDE ONLY.

WALL TYPE D2

3-5/8" METAL STUD CHASE WALL TO DECK, 5/8" GYPSUM BOARD BOTH SIDES TO DECK OR 6" ABOVE CLG., OR TO UNDERSIDE OF FRAMED CEILING, AS SITUATION PRESENTS.

WALL TYPE D3

3-5/8" METAL STUD CHASE WALL TO DECK, 5/8" GYPSUM BOARD ONE SIDE TO DECK OR 6" ABOVE CLG., OR TO UNDERSIDE OF FRAMED CEILING, AS SITUATION PRESENTS. OPPOSITE SIDE 5/8" MOISTURE RESISTANT GYPSUM BOARD TO DECK OR 6" ABOVE CLG., OR TO UNDERSIDE OF FRAMED CEILING, AS SITUATION PRESENTS. FRP AS SCHEDULED.

WALL TYPE D4

3-5/8" METAL STUD CHASE WALL TO DECK, 5/8" GYPSUM BOARD ONE SIDE TO DECK OR 6" ABOVE CLG., OR TO UNDERSIDE OF FRAMED CEILING, AS SITUATION PRESENTS. OPPOSITE SIDE 5/8" MOISTURE RESISTANT GYPSUM BOARD TO DECK OR 6" ABOVE CLG., OR TO UNDERSIDE OF FRAMED CEILING, AS SITUATION PRESENTS.

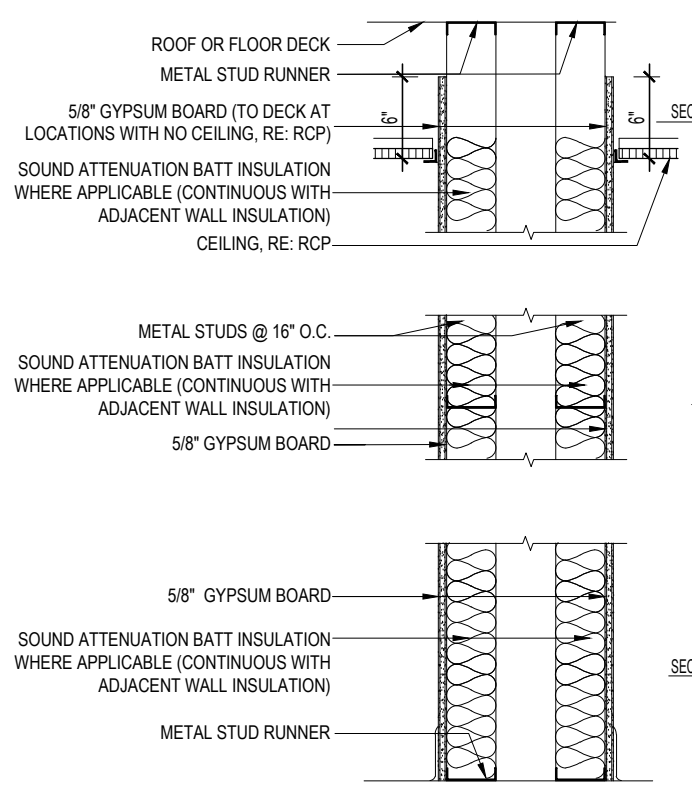

WALL TYPE E1

3-5/8" METAL STUD CHASE WALL TO DECK, 5/8" GYPSUM BOARD BOTH SIDES TO DECK OR 6" ABOVE CLG., OR TO UNDERSIDE OF FRAMED CEILING, AS SITUATION PRESENTS. SOUND ATTENUATION INSULATION CONTINUOUS WITH ADJACENT WALL INSULATION.

WALL TYPE E2

3-5/8" METAL STUD CHASE WALL TO DECK, 5/8" GYPSUM BOARD BOTH SIDES TO DECK OR 6" ABOVE CLG., OR TO UNDERSIDE OF FRAMED CEILING, AS SITUATION PRESENTS. SOUND ATTENUATION INSULATION CONTINUOUS WITH ADJACENT WALL INSULATION.

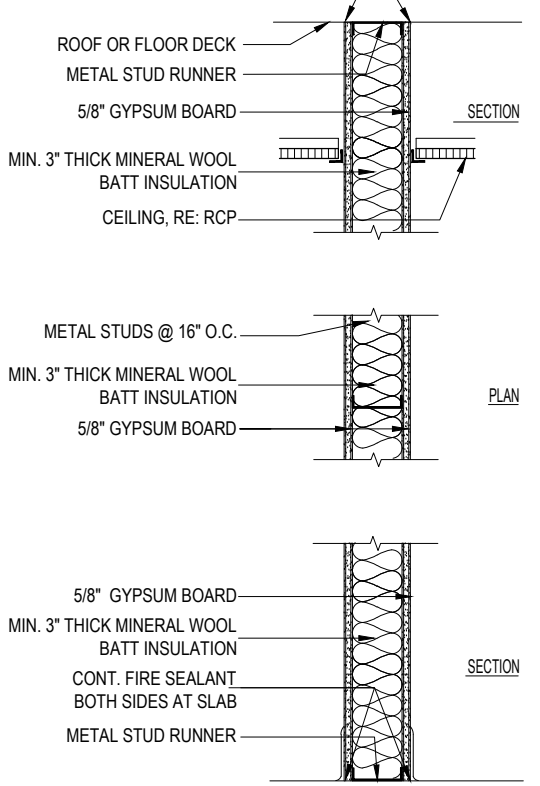

WALL TYPE F

SMOKE BARRIER: UL U419 3-5/8" METAL STUDS, 5/8" GYPSUM BOARD BOTH SIDES TO DECK, MINERAL WOOL INSULATION. REFER TO LIFE SAFETY PLAN FOR EXTENTS OF SMOKE BARRIER.

WALL TYPE G-1

1-HOUR FIRE RATED PARTITION: UL U419 3-5/8" METAL STUDS, 5/8" GYPSUM BOARD BOTH SIDES TO DECK, MINERAL WOOL INSULATION. REFER TO LIFE SAFETY PLAN FOR EXTENTS.

WALL TYPE G-2

1-HOUR FIRE RATED PARTITION: UL U419 6" METAL STUDS, 5/8" GYPSUM BOARD BOTH SIDES TO DECK, MINERAL WOOL INSULATION. REFER TO LIFE SAFETY PLAN FOR EXTENTS.

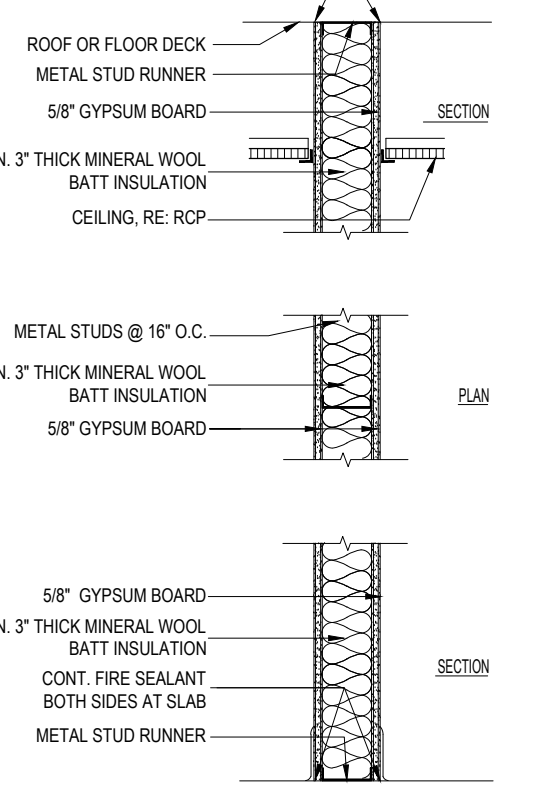

WALL TYPE G-1

1-HOUR FIRE RATED PARTITION: UL U419 3-5/8" METAL STUDS, 5/8" GYPSUM BOARD BOTH SIDES TO DECK, MINERAL WOOL INSULATION. REFER TO LIFE SAFETY PLAN FOR EXTENTS.

WALL TYPE G-2

1-HOUR FIRE RATED PARTITION: UL U419 6" METAL STUDS, 5/8" GYPSUM BOARD BOTH SIDES TO DECK, MINERAL WOOL INSULATION. REFER TO LIFE SAFETY PLAN FOR EXTENTS.

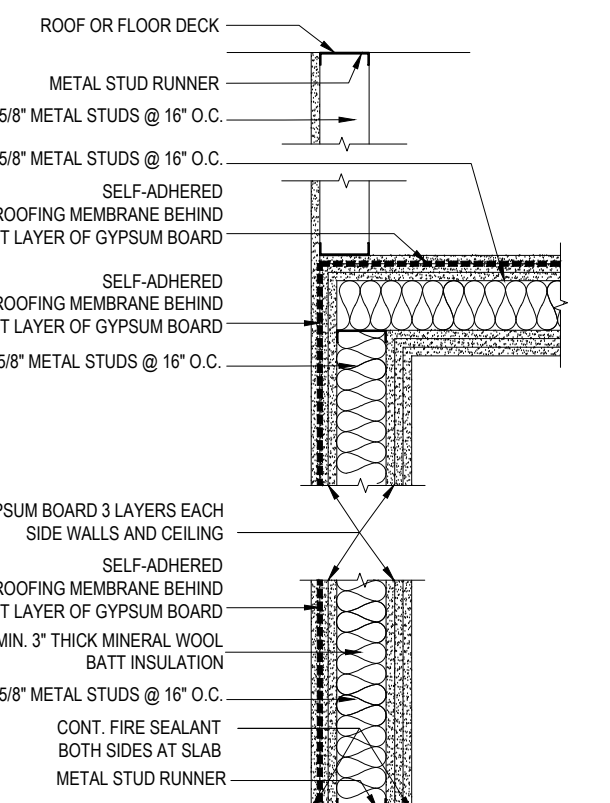

WALL TYPE H

3-HOUR FIRE RATED PARTITION: UL U419 3-5/8" METAL STUDS, 3 LAYERS OF 5/8" GYPSUM BOARD BOTH SIDES TO DECK, MINERAL WOOL INSULATION. SELF ADHERED WATERPROOFING BEHIND OUTER LAYER OF GYPSUM BOARD.

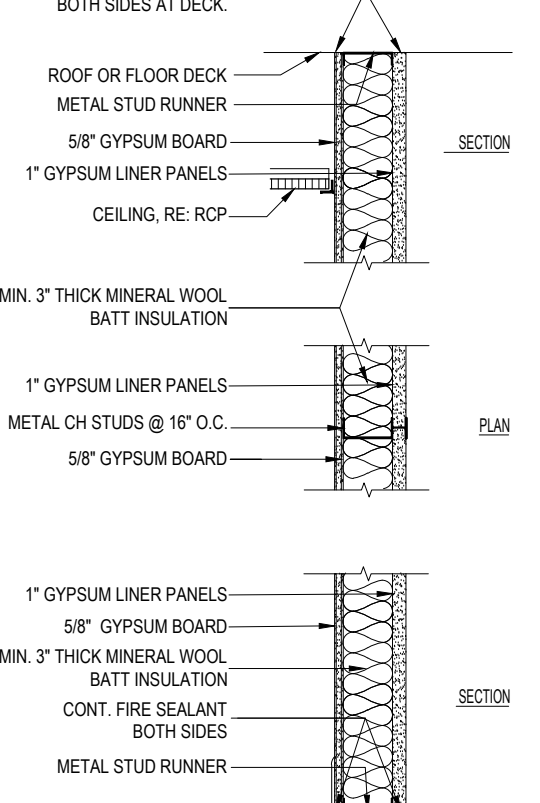

WALL TYPE I

1-HOUR FIRE RATED SHAFT WALL: UL U415 4" CM METAL STUDS, 5/8" GYPSUM BOARD ONE SIDE TO DECK, 1" GYPSUM LINER PANELS OPPOSITE SIDE TO DECK, MINERAL WOOL INSULATION.

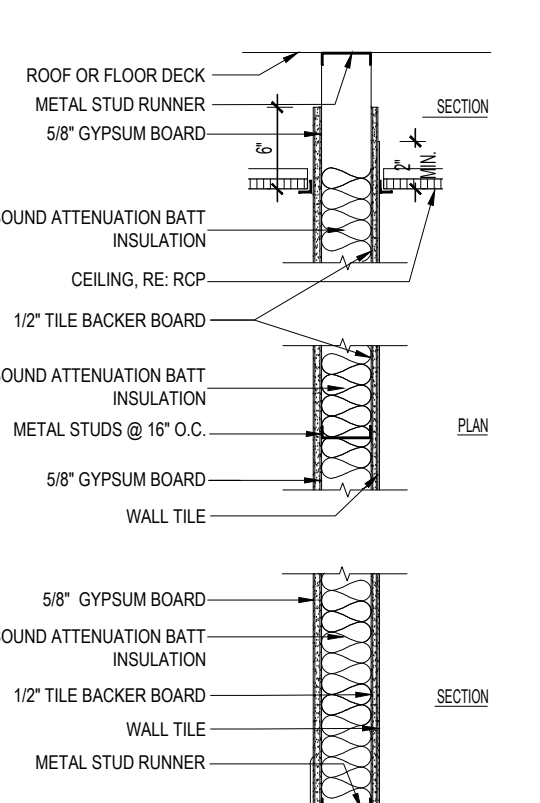

WALL TYPE J1

3-5/8" METAL STUDS TO DECK, 5/8" GYPSUM BOARD ONE SIDE TO 6" ABOVE CLG. 1/2" CEMENTITIOUS TILE BACKER BOARD TO 6" ABOVE CEILING AND WALL TILE TO 2" ABOVE CEILING OPPOSITE SIDE. REFER TO INTERIOR ELEVATIONS FOR WALL TILE EXTENTS. SOUND ATTENUATION INSULATION.

WALL TYPE J2

3-5/8" METAL STUDS TO DECK, 3/8" MOISTURE RESISTANT GYPSUM BOARD ONE SIDE TO 6" ABOVE CLG. FRP PANELS AS SCHEDULED. 1/2" CEMENTITIOUS TILE BACKER BOARD TO 6" ABOVE CEILING AND WALL TILE TO 2" ABOVE CEILING OPPOSITE SIDE. REFER TO INTERIOR ELEVATIONS FOR WALL TILE EXTENTS. SOUND ATTENUATION INSULATION.

WALL TYPE J3

6" METAL STUDS TO DECK, 5/8" MOISTURE RESISTANT GYPSUM BOARD ONE SIDE TO 6" ABOVE CLG. FRP PANELS AS SCHEDULED. 1/2" CEMENTITIOUS TILE BACKER BOARD TO 6" ABOVE CEILING AND WALL TILE TO 2" ABOVE CEILING OPPOSITE SIDE. REFER TO INTERIOR ELEVATIONS FOR WALL TILE EXTENTS. SOUND ATTENUATION INSULATION.

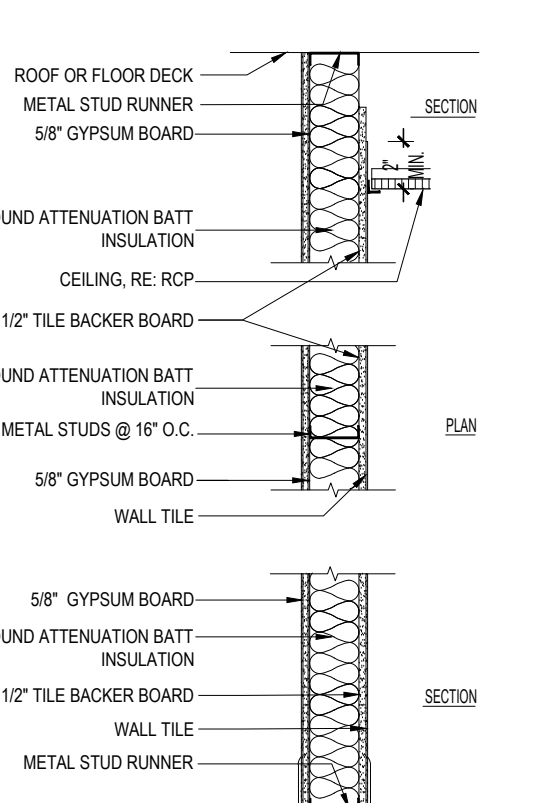

WALL TYPE K

3-5/8" METAL STUDS TO DECK, 5/8" GYPSUM BOARD ONE SIDE TO DECK, 1/2" CEMENTITIOUS TILE BACKER BOARD TO 6" ABOVE CEILING AND WALL TILE TO 2" ABOVE CEILING OPPOSITE SIDE. REFER TO INTERIOR ELEVATIONS FOR WALL TILE EXTENTS. SOUND ATTENUATION INSULATION.

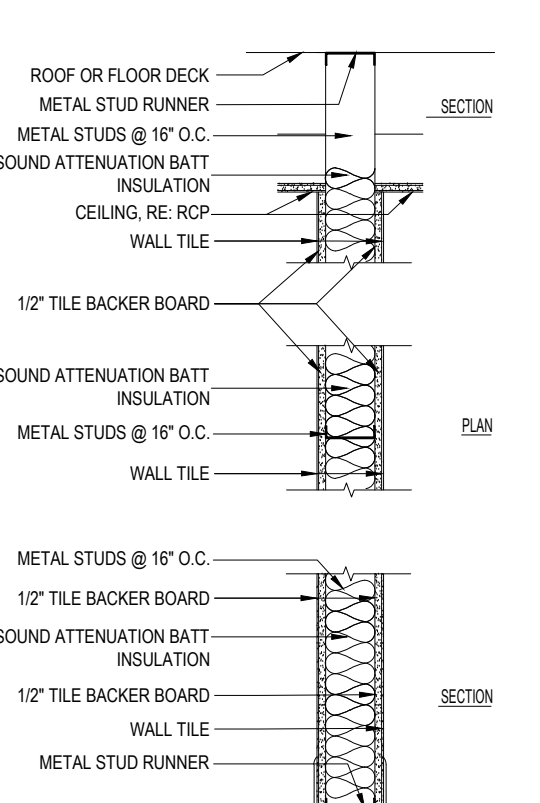

WALL TYPE L1

3-5/8" METAL STUDS TO DECK, 1/2" CEMENTITIOUS TILE BACKER BOARD AND WALL TILE TO UNDERSIDE OF HARD CEILING BOTH SIDES. REFER TO INTERIOR ELEVATIONS FOR WALL TILE EXTENTS. SOUND ATTENUATION INSULATION.

WALL TYPE L2

6" METAL STUDS TO DECK, 1/2" CEMENTITIOUS TILE BACKER BOARD AND WALL TILE TO UNDERSIDE OF HARD CEILING BOTH SIDES. REFER TO INTERIOR ELEVATIONS FOR WALL TILE EXTENTS. SOUND ATTENUATION INSULATION.

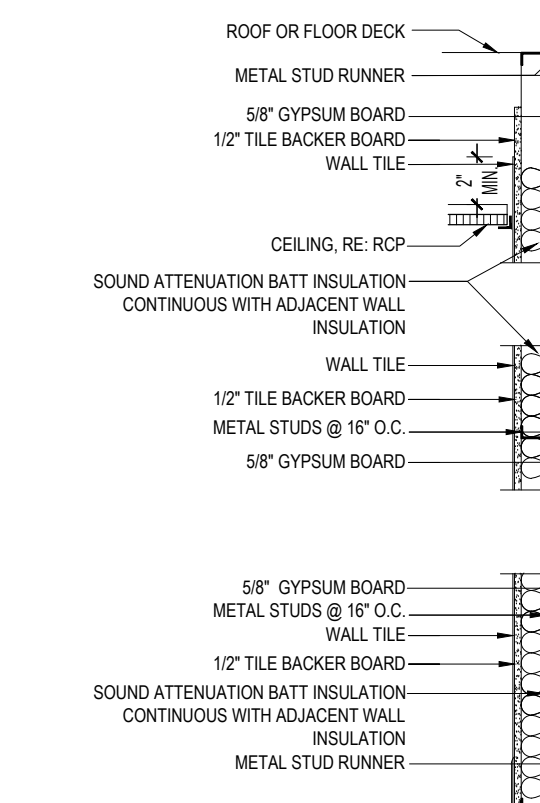

WALL TYPE M

3-5/8" METAL STUD CHASE WALL TO DECK, 5/8" GYPSUM BOARD ONE SIDE TO DECK OR TO 6" ABOVE CEILING WHERE APPLICABLE, 1/2" TILE BACKER BOARD TO 6" ABOVE CEILING AND WALL TILE TO 2" MIN. ABOVE CEILING ON OPPOSITE SIDE. SOUND ATTENUATION INSULATION ONE SIDE ONLY.



WTD ARCHITECTURE

11019 Perkins Road, Suite C
Baton Rouge, Louisiana 70810
Office: 225-412-4855
www.wtd-architecture.com



MKE ARCHITECTS
9800 Airline Highway, Suite 217
Baton Rouge, Louisiana 70816
Office: 225-412-0488
www.mkearchitects.com

Key Plan:

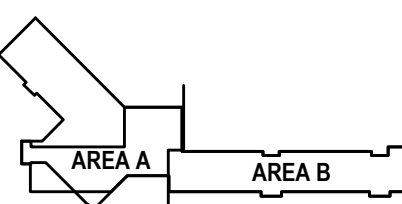

Consultants:

The Newtron Group
New Campus Corporate Headquarters
13820 Airline Highway
Baton Rouge, LA, 70817

Phase: Bid Documents

Date: 10-26-23

Revisions:

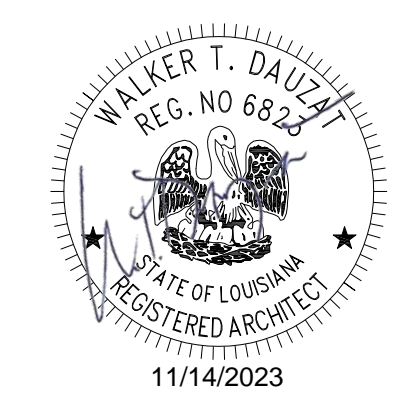

Professional Seal

Scale:

Sh Description:

Partition Types

NOTE:
REFER TO FINISH SCHEDULE & INTERIOR ELEVATIONS FOR WALL TILE OR OTHER ALTERNATE MATERIAL LOCATIONS AND HEIGHTS . PROVIDE SUBSTITUTE SUBSTRATE AS REQUIRED.

A3.01

North

DOOR & FRAME SCHEDULE (Continued)

DOOR #	DESCRIPTION	SIZE	DOOR DATA				FRAME DATA						ACCESS CONTROL
			MATERIAL	TYPE	GLAZ	FINISH	MATERIAL	TYPE	FINISH	HEAD	JAMB	SILL	
1000A	MAIN LOBBY	3'-0" X 8'-0" PAIR	ALUMINUM S.F.	A			ALUMINUM S.F.						ACCESS CONTROL
1000B	MAIN LOBBY	3'-0" X 8'-0" PAIR	ALUMINUM S.F.	A			ALUMINUM S.F.						ACCESS CONTROL
1001A	LOBBY	3'-0" X 8'-0" PAIR	ALUMINUM S.F.	A			ALUMINUM S.F.						ACCESS CONTROL
1001B	LOBBY	3'-0" X 8'-0" PAIR	ALUMINUM S.F.	A			ALUMINUM S.F.						ACCESS CONTROL
1005A	MAIL ROOM COPY/SUPPLY	3'-0" X 8'-0"	ALUMINUM S.F.	A			ALUMINUM S.F.						ACCESS CONTROL
1005B	MAIL ROOM COPY/SUPPLY	3'-0" X 8'-0"	WOOD	E	N/A	STAINED	ALUMINUM	2					20 MIN. RATED ACCESS CONTROL
1006	CORRIDOR	3'-0" X 8'-0" PAIR	PAINTED WOOD	B	N/A	PAINTED	ALUMINUM S.F.						20 MIN. RATED
1007	MEETING	3'-0" X 8'-0"	ALUMINUM S.F.	A			ALUMINUM S.F.						20 MIN. RATED
1008	STORAGE	3'-0" X 8'-0"	WOOD	B	N/A	STAINED	ALUMINUM	2					20 MIN. RATED
1011A	MENS	3'-0" X 8'-0"	WOOD	B	N/A	STAINED	ALUMINUM	2					
1011B	MENS	2'-6" X 8'-0"	WOOD	C	N/A	STAINED	ALUMINUM	3					
1011C	MENS	2'-6" X 8'-0"	WOOD	C	N/A	STAINED	ALUMINUM	3					
1011D	MENS	3'-0" X 8'-0"	WOOD	D	N/A	STAINED	ALUMINUM	4					
1012A	WOMENS	3'-0" X 8'-0"	WOOD	B	N/A	STAINED	ALUMINUM	2					
1012B	WOMENS	2'-6" X 8'-0"	WOOD	C	N/A	STAINED	ALUMINUM	3					
1012C	WOMENS	2'-6" X 8'-0"	WOOD	C	N/A	STAINED	ALUMINUM	3					
1012D	WOMENS	2'-6" X 8'-0"	WOOD	C	N/A	STAINED	ALUMINUM	3					
1012E	WOMENS	3'-0" X 8'-0"	WOOD	D	N/A	STAINED	ALUMINUM	4					
1013	LACTATION	3'-0" X 7'-0"	WOOD	D	N/A	STAINED	ALUMINUM	2					
1014A	MAIN BREAK	3'-0" X 8'-0"	ALUMINUM S.F.	A			ALUMINUM S.F.						
1014B	MAIN BREAK	3'-0" X 8'-0" PAIR	ALUMINUM S.F.	A			ALUMINUM S.F.						
1014C	MAIN BREAK	3'-0" X 8'-0"	ALUMINUM S.F.	A			ALUMINUM S.F.						20 MIN. RATED
1015A	TRAINING	3'-0" X 8'-0" PAIR	ALUMINUM S.F.	A			ALUMINUM S.F.						
1015B	TRAINING	3'-0" X 8'-0"	ALUMINUM S.F.	A			ALUMINUM S.F.						
1015C	TRAINING	9'-0" X 10'-0"	O.H. DOOR	G									
1015D	TRAINING	9'-0" X 10'-0"	O.H. DOOR	G									
1015E	TRAINING	9'-0" X 10'-0"	O.H. DOOR	G									
1015F	TRAINING	3'-0" X 8'-0"	ALUMINUM S.F.	A			ALUMINUM S.F.						
1015G	TRAINING	3'-0" X 8'-0" PAIR	ALUMINUM S.F.	A			ALUMINUM S.F.						
1016	CORRIDOR	3'-0" X 8'-0"	ALUMINUM S.F.	A			ALUMINUM S.F.						ACCESS CONTROL
1018A	GYM/HEALTH CLUB	3'-0" X 8'-0"	ALUMINUM S.F.	A			ALUMINUM S.F.						
1018B	GYM/HEALTH CLUB	3'-0" X 8'-0"	ALUMINUM S.F.	A			ALUMINUM S.F.						
1018C	GYM/HEALTH CLUB	9'-0" X 10'-0"	O.H. DOOR	G									
1019A	WOMENS LOCKER ROOM	3'-0" X 8'-0"	WOOD	B	N/A	STAINED	ALUMINUM	2					
1019B	WOMENS LOCKER ROOM	3'-0" X 8'-0"	WOOD	B	N/A	STAINED	ALUMINUM	2					
1019C	WOMENS LOCKER ROOM	3'-0" X 7'-0"	WOOD	D	N/A	STAINED	ALUMINUM	4					
1020A	MENS LOCKER ROOM	3'-0" X 8'-0"	WOOD	B	N/A	STAINED	ALUMINUM	2					
1020B	MENS LOCKER ROOM	3'-0" X 8'-0"	WOOD	B	N/A	STAINED	ALUMINUM	2					
1020C	MENS LOCKER ROOM	3'-0" X 7'-0"	WOOD	D	N/A	STAINED	ALUMINUM	4					
1021	IT	3'-0" X 8'-0"	WOOD	B	N/A	STAINED	ALUMINUM	2					
1022	MAIN JANITOR	3'-0" X 8'-0"	WOOD	B	N/A	STAINED	ALUMINUM	2					
1023	MECHANICAL	3'-0" X 8'-0" PAIR	WOOD	B	N/A	STAINED	ALUMINUM	5					
1024	EQUIPMENT	3'-0" X 8'-0"	WOOD	B	N/A	STAINED	ALUMINUM	2					
1025	CORRIDOR	3'-0" X 8'-0"	ALUMINUM S.F.	A			ALUMINUM S.F.						
1027A	EMPLOYEE LOBBY	3'-0" X 8'-0"	ALUMINUM S.F.	A			ALUMINUM S.F.						ACCESS CONTROL
1027B	EMPLOYEE LOBBY	3'-0" X 8'-0"	ALUMINUM S.F.	A			ALUMINUM S.F.						ACCESS CONTROL
1028A	STAIR	3'-0" X 8'-0"	WOOD	E		STAINED	HOLLOW METAL	6	PAINTED				1 HOUR RATED
1028B	STAIR	3'-0" X 8'-0"	HOLLOW METAL	F	N/A	PAINTED	HOLLOW METAL	6	PAINTED				
1029	SUPPLY	3'-0" X 8'-0"	WOOD	B	N/A	STAINED	ALUMINUM	2					
1100	CORRIDOR	3'-0" X 8'-0"	ALUMINUM S.F.	A			ALUMINUM S.F.						ACCESS CONTROL
1101	IT OFFICE	3'-0" X 8'-0"	WOOD	B	N/A	STAINED	ALUMINUM	1					
1102	IT OFFICE	3'-0" X 8'-0"	WOOD	B	N/A	STAINED	ALUMINUM	1					
1103	IT OFFICE	3'-0" X 8'-0"	WOOD	B	N/A	STAINED	ALUMINUM	1					
1104	IT OFFICE	3'-0" X 8'-0"	WOOD	B	N/A	STAINED	ALUMINUM	1					
1106	MANAGER	3'-0" X 8'-0"	WOOD	B	N/A	STAINED	ALUMINUM	1					
1107	MANAGER	3'-0" X 8'-0"	WOOD	B	N/A	STAINED	ALUMINUM	1					
1108	GENERAL MANAGER	3'-0" X 8'-0"	WOOD	B	N/A	STAINED	ALUMINUM	1					
1109	BOARD ROOM	3'-0" X 8'-0"	WOOD	B	N/A	STAINED	ALUMINUM S.F.						
1110	CORRIDOR	3'-0" X 8'-0"	ALUMINUM S.F.	A			ALUMINUM S.F.						ACCESS CONTROL
1111	AUTO MANAGER	3'-0" X 8'-0"	WOOD	B	N/A	STAINED	ALUMINUM	1					
1112	AUTO MANAGER	3'-0" X 8'-0"	WOOD	B	N/A	STAINED	ALUMINUM	1					
1113	AUTO MANAGER	3'-0" X 8'-0"	WOOD	B	N/A	STAINED	ALUMINUM	1					
1114	AUTO MANAGER	3'-0" X 8'-0"	WOOD	B	N/A	STAINED	ALUMINUM	1					
1116	SOFTWARE FAT	3'-0" X 8'-0"	WOOD	E	N/A	STAINED	ALUMINUM	2					
1118	EQUIPMENT	3'-0" X 8'-0"	WOOD	B	N/A	STAINED	ALUMINUM	1					
1120	DESIGN MANAGER	3'-0" X 8'-0"	WOOD	B	N/A	STAINED	ALUMINUM	1					
1121	DESIGN MANAGER	3'-0" X 8'-0"	WOOD	B	N/A	STAINED	ALUMINUM	1					
1122	DESIGN MANAGER	3'-0" X 8'-0"	WOOD	B	N/A	STAINED	ALUMINUM	1					
1124	LAB	3'-0" X 8'-0"	WOOD	B	N/A	STAINED	ALUMINUM	1					
1125	SYSTEMS DEVELOPMENT	3'-0" X 8'-0"	WOOD	B	N/A	STAINED	ALUMINUM	1					
1126	SYSTEMS DEVELOPMENT	3'-0" X 8'-0"	WOOD	B	N/A	STAINED	ALUMINUM	1					
1127	IT OFFICE	3'-0" X 8'-0"	WOOD	B	N/A	STAINED	ALUMINUM	1					
1128	IT OFFICE	3'-0" X 8'-0"	WOOD	B	N/A	STAINED	ALUMINUM	1					
1129	IT OFFICE	3'-0" X 8'-0"	WOOD	B	N/A	STAINED	ALUMINUM	1					
1130	IT STOREROOM	3'-0" X 8'-0"	WOOD	B	N/A	STAINED	ALUMINUM	2					20 MIN. RATED
1200	LOBBY	3'-0" X 8'-0"	STOREFRONT	A			ALUMINUM S.F.						20 MIN. RATED ACCESS CONTROL
1201A	CONFERENCE	3'-0" X 8'-0"	WOOD	B	N/A	STAINED	ALUMINUM S.F.						
1201B	CONFERENCE	3'-0" X 8'-0"	WOOD	B	N/A	STAINED	ALUMINUM S.F.						
1203	ACCOUNT MANAGER	3'-0" X 8'-0"	WOOD	B	N/A	STAINED	ALUMINUM	1					
1204	ACCOUNT MANAGER	3'-0" X 8'-0"	WOOD	B	N/A	STAINED	ALUMINUM	1					
1206	BD	3'-0" X 8'-0"	WOOD	B	N/A	STAINED	ALUMINUM	1					
1207	BD	3'-0" X 8'-0"	WOOD	B	N/A	STAINED	ALUMINUM	1					
1208	COMM FUTURE	3'-0" X 8'-0"	WOOD	B	N/A	STAINED	ALUMINUM	1					
1209	BD SUPPLY	3'-0" X 8'-0"	WOOD	B	N/A	STAINED	ALUMINUM	2					
1210	ELECTRICAL	3'-0" X 8'-0"	WOOD	B	N/A	STAINED	ALUMINUM	2					
1211	COMMUNICATIONS TEAM	3'-0" X 8'-0"	WOOD	B	N/A	STAINED	ALUMINUM	1					
1214	RESTROOM	3'-0" X 8'-0"	WOOD	B	N/A	STAINED	ALUMINUM	2					
1216	RESTROOM	3'-0" X 8'-0"	WOOD	B	N/A	STAINED	ALUMINUM	2					
1217	MECHANICAL	3'-0" X 8'-0"	WOOD	B	N/A	STAINED	ALUMINUM	2					
1218	COMM MANAGER	3'-0" X 8'-0"	WOOD	B	N/A	STAINED	ALUMINUM	1					
1219	COMM CLERICAL	3'-0" X 8'-0"	WOOD	B	N/A	STAINED	ALUMINUM	1					
1220A	CONFERENCE	3'-0" X 8'-0"	WOOD	B	N/A	STAINED	ALUMINUM S.F.						
1220B	CONFERENCE	3'-0" X 8'-0"	WOOD	B	N/A	STAINED	ALUMINUM S.F.						
1221	EMPLOYEE LOBBY	3'-0" X 8'-0" PAIR	STOREFRONT	A			ALUMINUM S.F.						ACCESS CONTROL
1222A	CONFERENCE	3'-0" X 8'-0"	WOOD	B	N/A	STAINED	ALUMINUM S.F.						
1222B	CONFERENCE	3'-0" X 8'-0"	WOOD	B	N/A	STAINED	ALUMINUM S.F.						
1223	COMM PM	3'-0" X 8'-0"	WOOD	B	N/A	STAINED	ALUMINUM	1					
1224	COMM PM	3'-0" X 8'-0"	WOOD	B	N/A	STAINED	ALUMINUM	1					
1225	COMM PM	3'-0" X 8'-0"	WOOD	B	N/A	STAINED	ALUMINUM	1					
1226	COMM COORDINATOR	3'-0" X 8'-0"	WOOD	B	N/A	STAINED	ALUMINUM	1					
1228	RESTROOM	3'-0" X 8'-0"	WOOD	B	N/A	STAINED	ALUMINUM	2					
1229	RESTROOM	3'-0" X 8'-0"	WOOD	B	N/A	STAINED	ALUMINUM	2					
1230	RESTROOM	3'-0" X 8'-0"	WOOD	B	N/A	STAINED	ALUMINUM	2					
1231	RESTROOM	3'-0" X 8'-0"	WOOD	B	N/A	STAINED	ALUMINUM	2					
1232	STORAGE	3'-0" X 8'-0"	WOOD	B	N/A	STAINED	ALUMINUM	2					
1233	SAFETY MGR	3'-0" X 8'-0"	WOOD	B	N/A	STAINED	ALUMINUM	1					
1234	SAFETY MGR	3'-0" X 8'-0"	WOOD	B	N/A	STAINED	ALUMINUM	1					
1236	CM	3'-0" X 8'-0"	WOOD	B	N/A	STAINED	ALUMINUM	1					
1237	CM FUTURE	3'-0" X 8'-0"	WOOD	B	N/A	STAINED	ALUMINUM	1					
1238	FLEX/FUTURE	3'-0" X 8'-0"	WOOD	B	N/A	STAINED	ALUMINUM	1					
1240	PC	3'-0" X 8'-0"	WOOD	B	N/A	STAINED	ALUMINUM	1					
1241	PC FUTURE	3'-0" X 8'-0"	WOOD	B	N/A	STAINED	ALUMINUM	1					
1242	FLEX/FUTURE	3'-0" X 8'-0"	WOOD	B	N/A	STAINED	ALUMINUM	1					
1246	BD STORAGE	3'-0" X 8'-0"	WOOD	B	N/A	STAINED	ALUMINUM	2					
1247	BD	3'-0" X 8'-0"	WOOD	B	N/A	STAINED	ALUMINUM	1					

DOOR & FRAME SCHEDULE (Continued)

DOOR #	DESCRIPTION	SIZE	DOOR DATA				FRAME DATA						ACCESS CONTROL	
			MATERIAL	TYPE	GLAZ	FINISH	MATERIAL	TYPE	FINISH	HEAD	JAMB	SILL		
1248	BD	3'-0" X 8'-0"	WOOD	B	N/A	STAINED	ALUMINUM	1						
1249	PM FUTURE	3'-0" X 8'-0"	WOOD	B	N/A	STAINED	ALUMINUM	1						
1250	PM FUTURE	3'-0" X 8'-0"	WOOD	B	N/A	STAINED	ALUMINUM	1						
1251	FLEX/FUTURE	3'-0" X 8'-0"	WOOD	B	N/A	STAINED	ALUMINUM	1						
1252	JANITOR	3'-0" X 8'-0"	WOOD	B	N/A	STAINED	ALUMINUM	2						
1253	PM	3'-0" X 8'-0"	WOOD	B	N/A	STAINED	ALUMINUM	1						
1254	PM	3'-0" X 8'-0"	WOOD	B	N/A	STAINED	ALUMINUM	1						
1255	PM	3'-0" X 8'-0"	WOOD	B	N/A	STAINED	ALUMINUM	1						
1256	PM	3'-0" X 8'-0"	WOOD	B	N/A									

Window Schedule

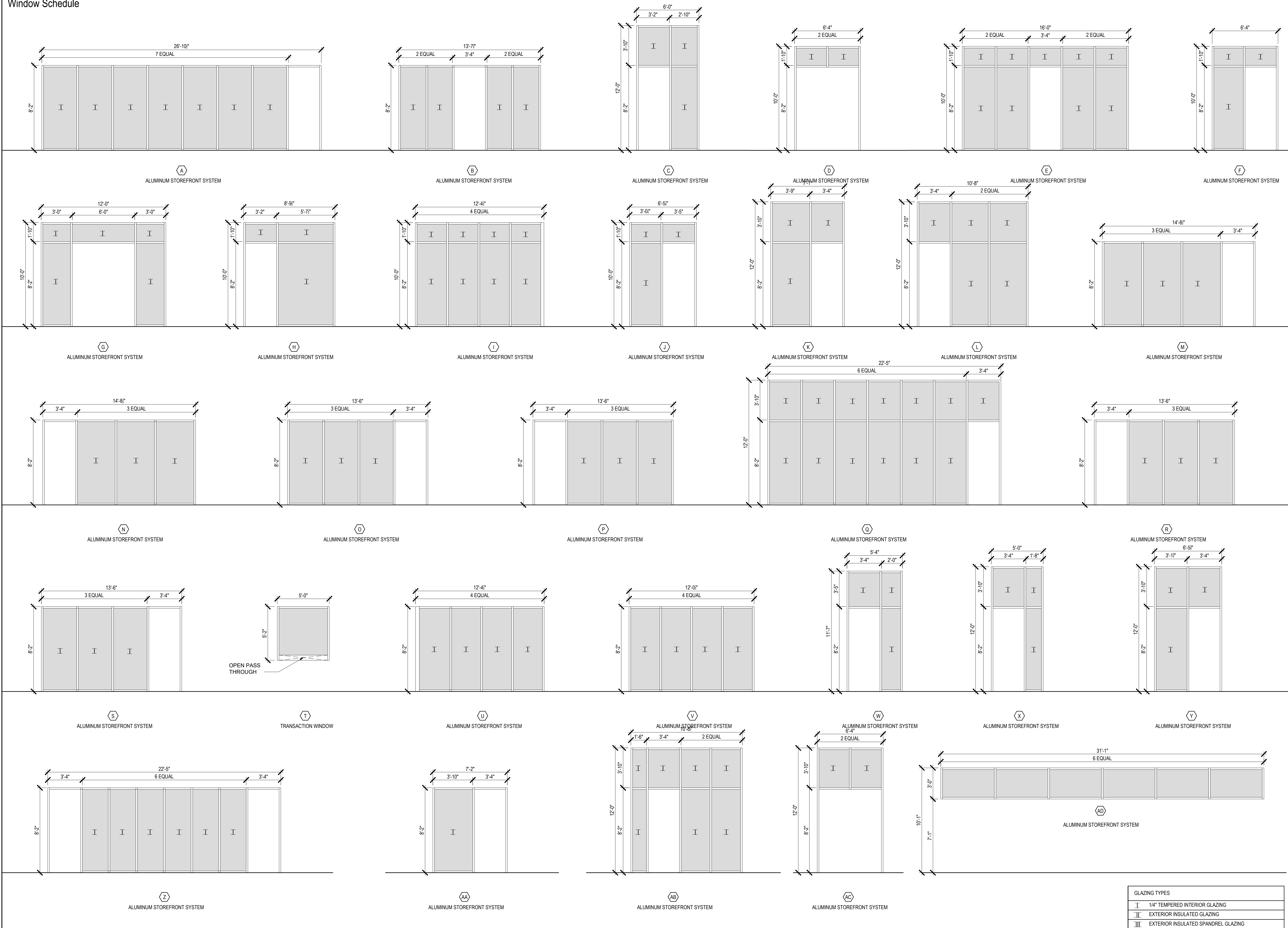

WTD
ARCHITECTURE
 WTD ARCHITECTURE
 11019 Perkins Road, Suite C
 Baton Rouge, Louisiana 70810
 Office: 225-412-4855
 www.wtd-architecture.com

MKE
ARCHITECTS
 MKE ARCHITECTS
 9800 Airline Highway, Suite 217
 Baton Rouge, Louisiana 70816
 Office: 225-412-0488
 www.mkearchitects.com

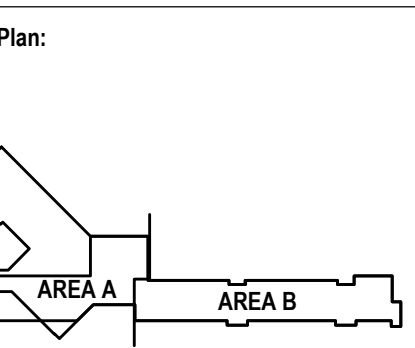

Consultants:

The Newtron Group
 New Campus Corporate Headquarters
 13820 Airline Highway
 Baton Rouge, LA 70817

Phase: Bid Documents
 Date: 10-26-23
 Revisions:

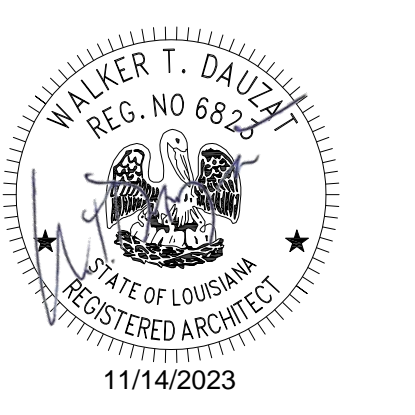

Professional Seal
 Scale: 1/4" = 1'-0"
 Sht Description:

INTERIOR WINDOW SCHEDULE
A3.21
 North

GLAZING TYPES	
I	1/4" TEMPERED INTERIOR GLAZING
II	EXTERIOR INSULATED GLAZING
III	EXTERIOR INSULATED SPANDREL GLAZING

GLAZING LEGEND

SPANDREL GLAZING

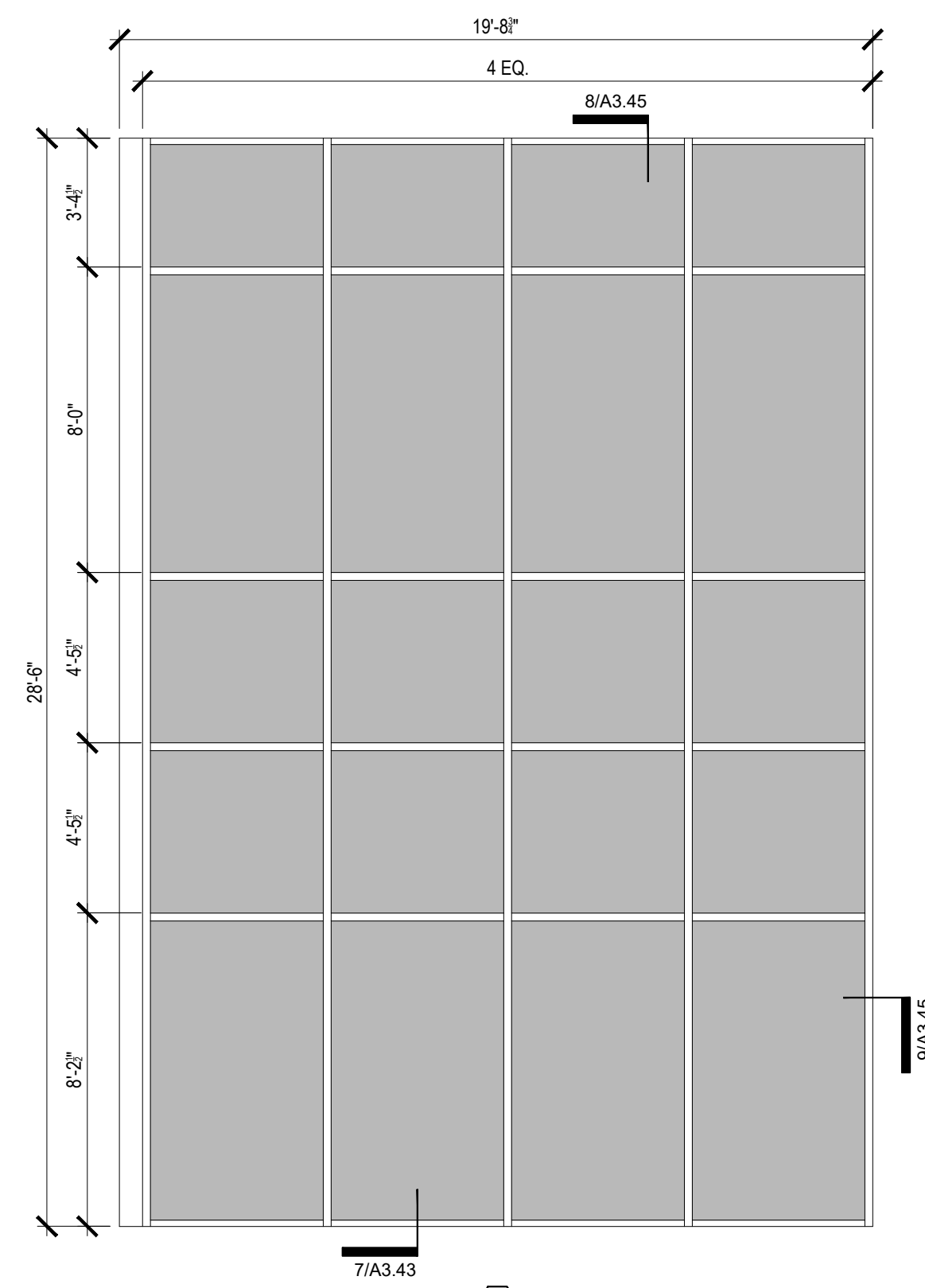

IV
ALUMINUM CURTAIN WALL SYSTEM

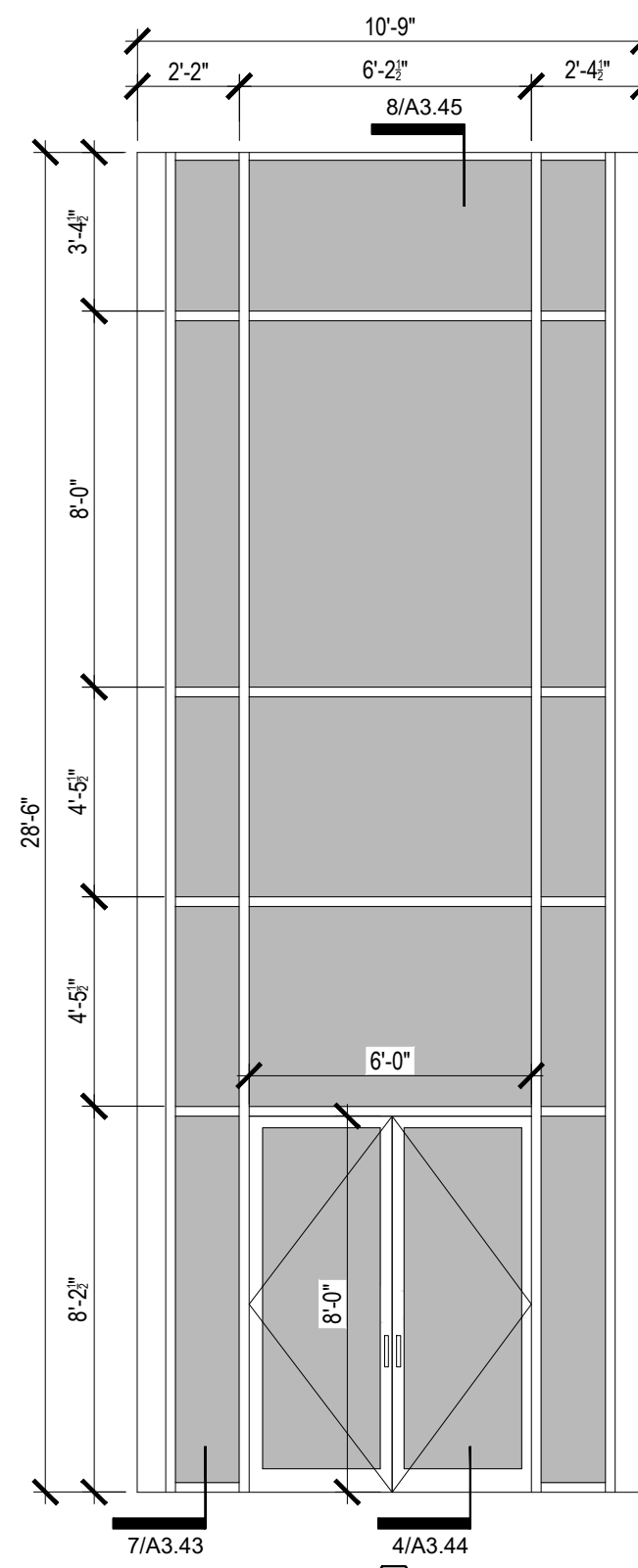

III
ALUMINUM CURTAIN WALL SYSTEM

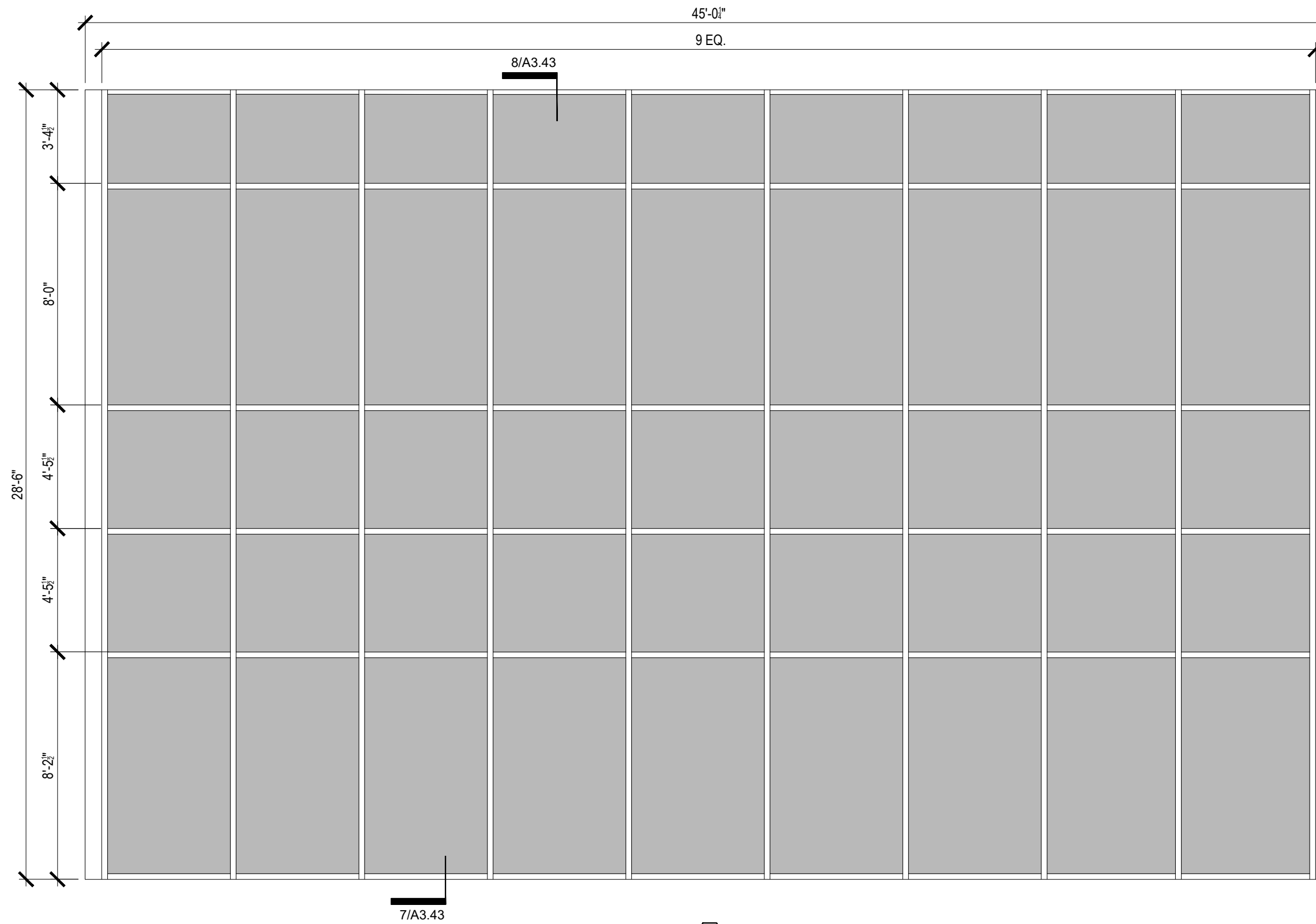

II
ALUMINUM CURTAIN WALL SYSTEM

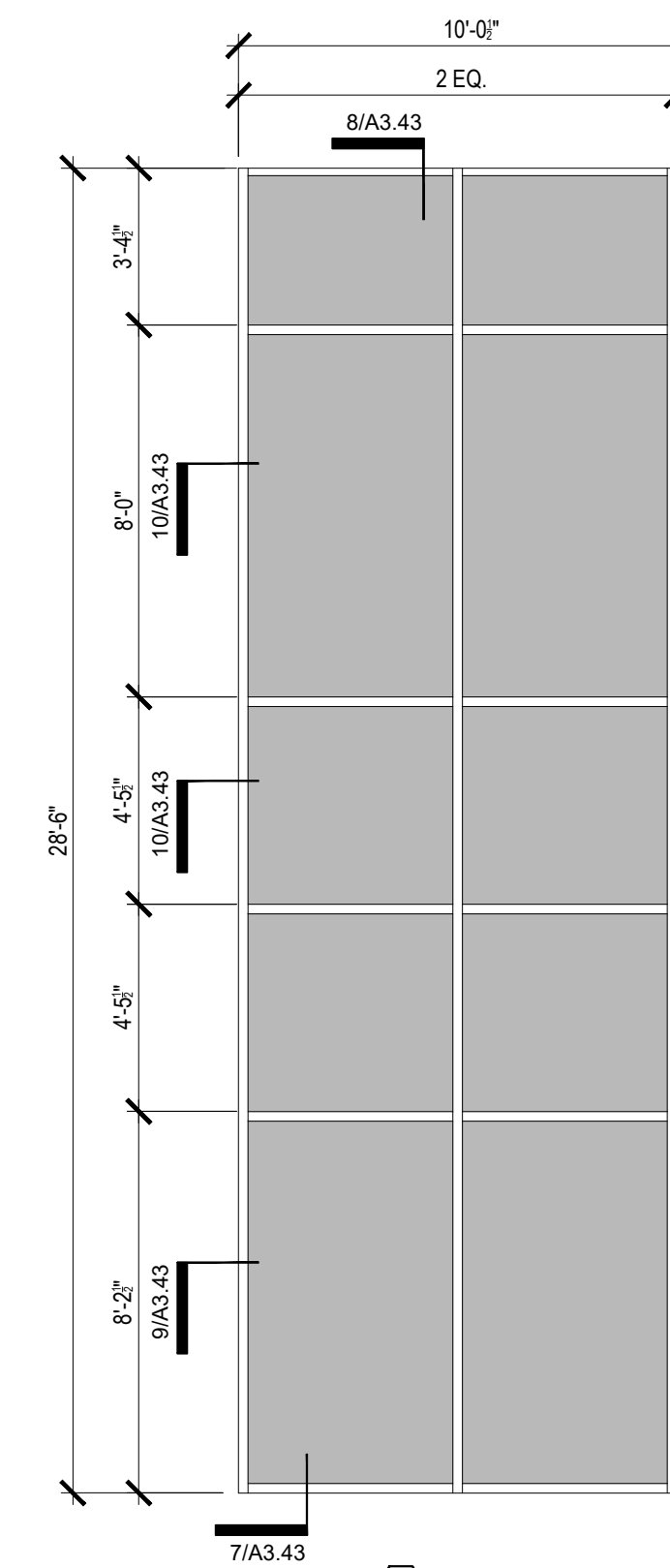

I
ALUMINUM CURTAIN WALL SYSTEM

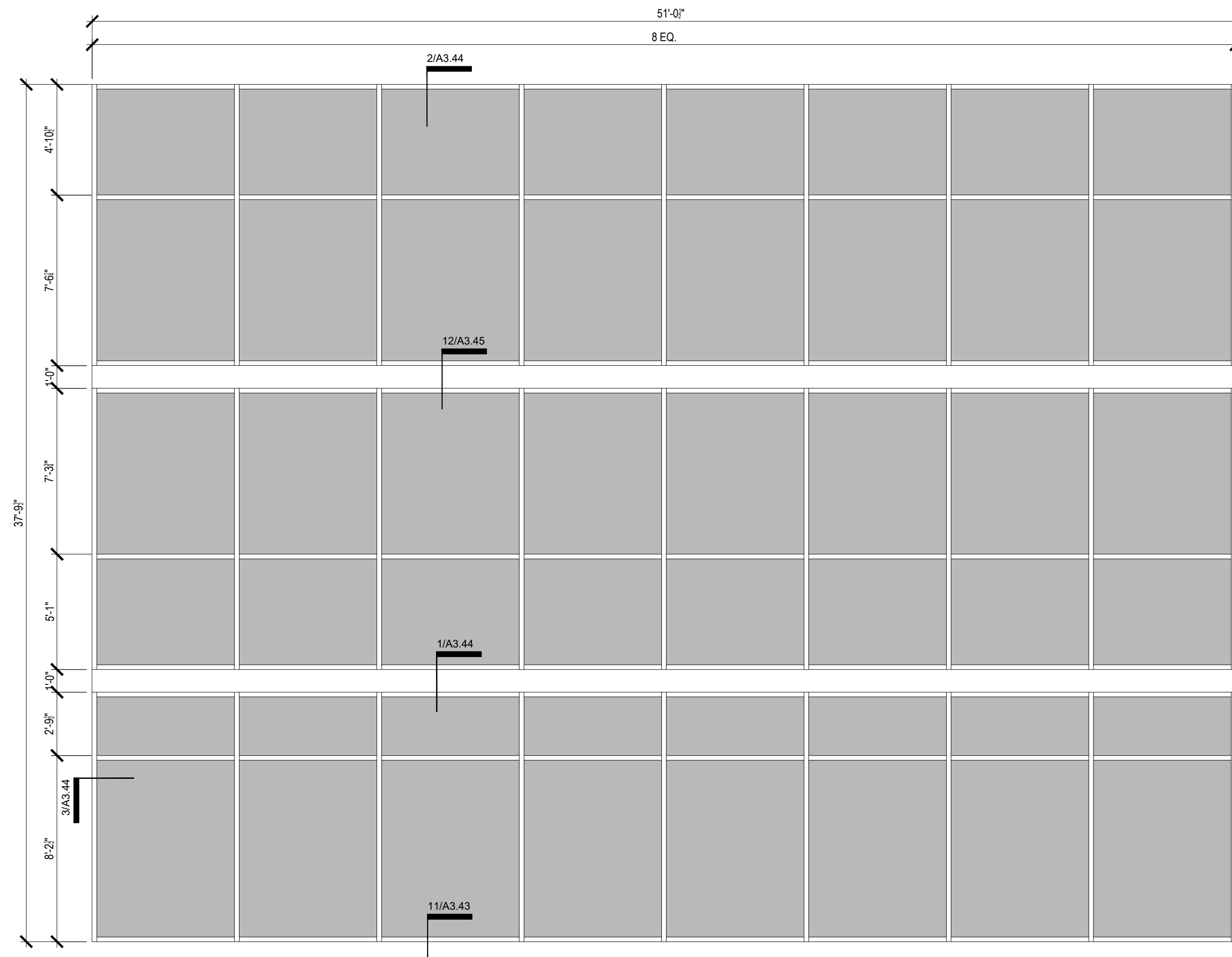

VI
ALUMINUM CURTAIN WALL SYSTEM

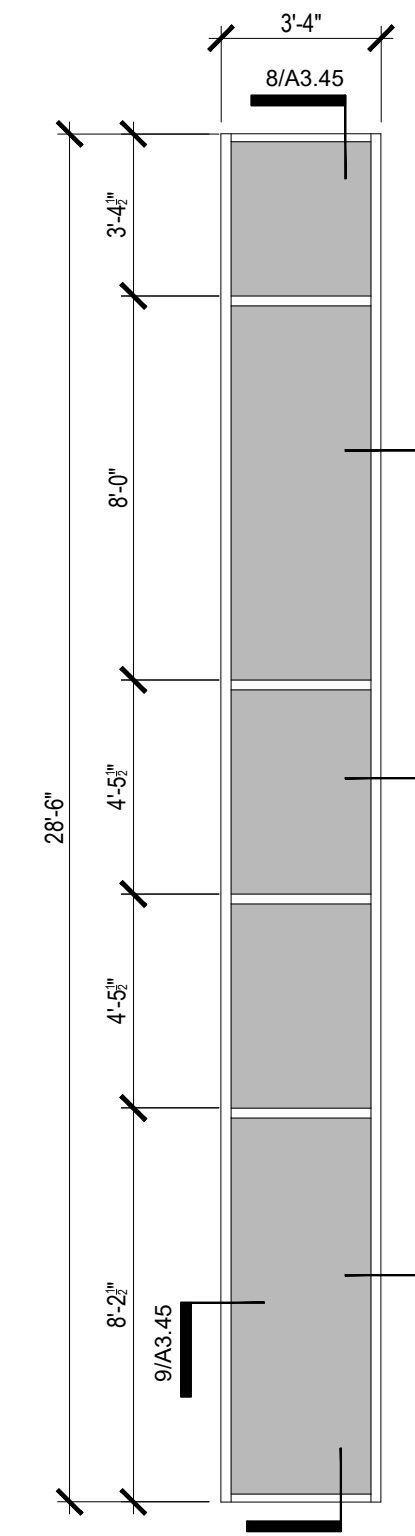

V
ALUMINUM CURTAIN WALL SYSTEM



WTD ARCHITECTURE
11019 Perkins Road, Suite C
Baton Rouge, Louisiana 70810
Office: 225-412-4855
www.wtd-architecture.com



MKE ARCHITECTS
9800 Airline Highway, Suite 217
Baton Rouge, Louisiana 70816
Office: 225-412-9048
www.mkearchitects.com

Key Plan:

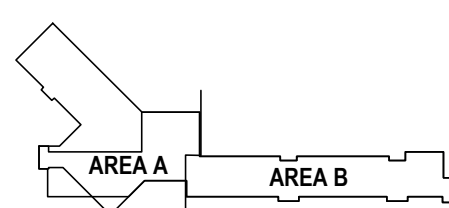

Consultants:

The Newtron Group
New Campus Corporate Headquarters
13820 Airline Highway
Baton Rouge, LA, 70817

Phase: Bid Documents

Date: 10-26-23

Revisions:

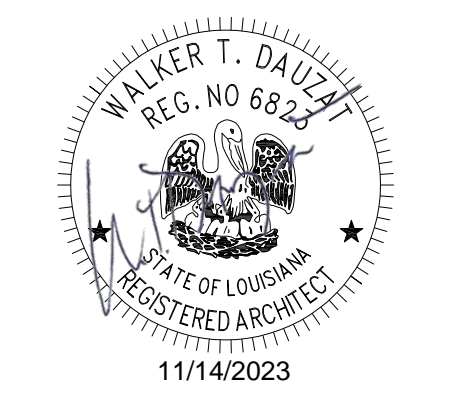

Professional Seal

Scale: 1/4" = 1'-0"

Sheet Description:

EXTERIOR WINDOW SCHEDULE

North
A3.31

LEGEND

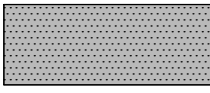
 SPANDREL GLAZING

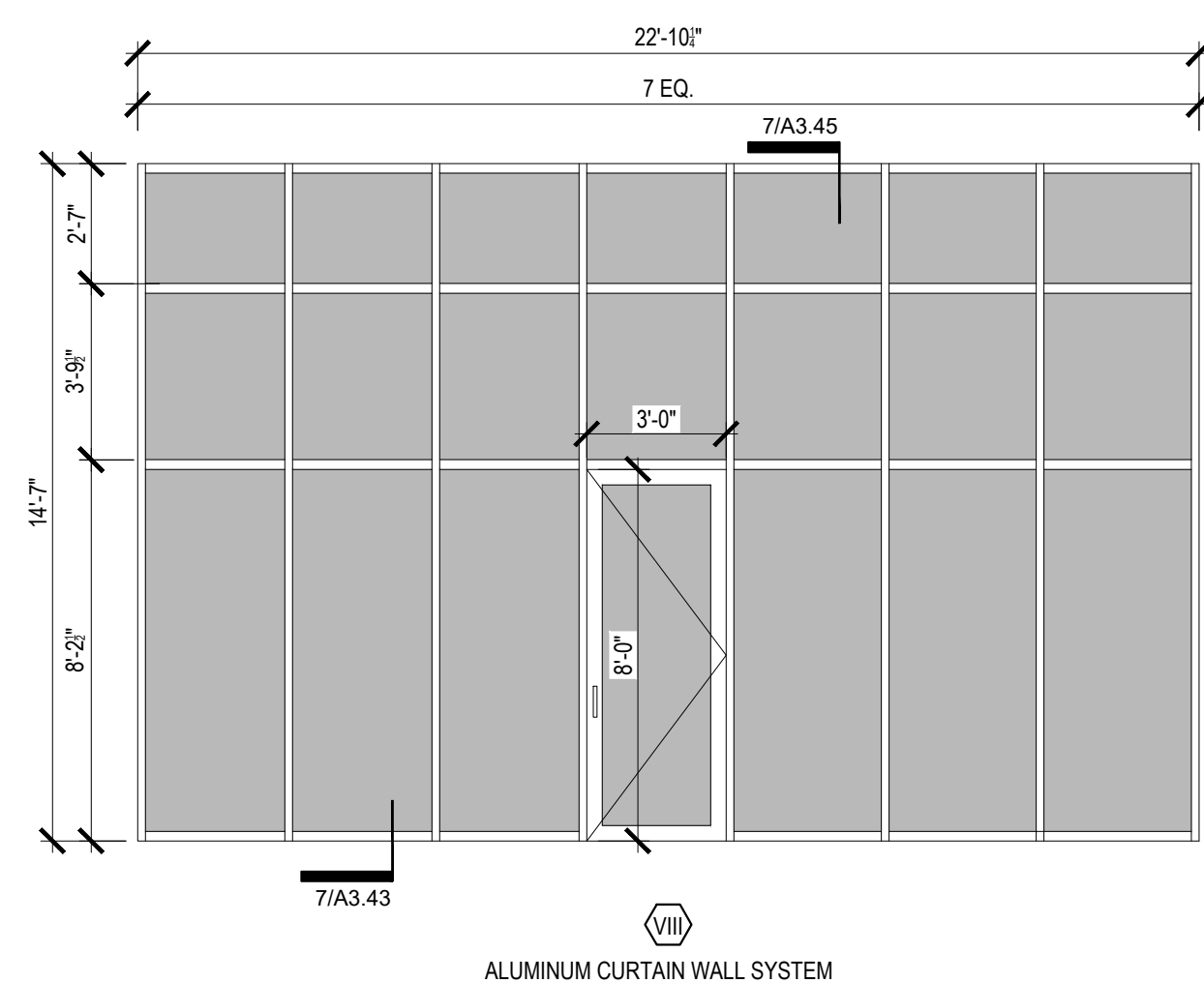
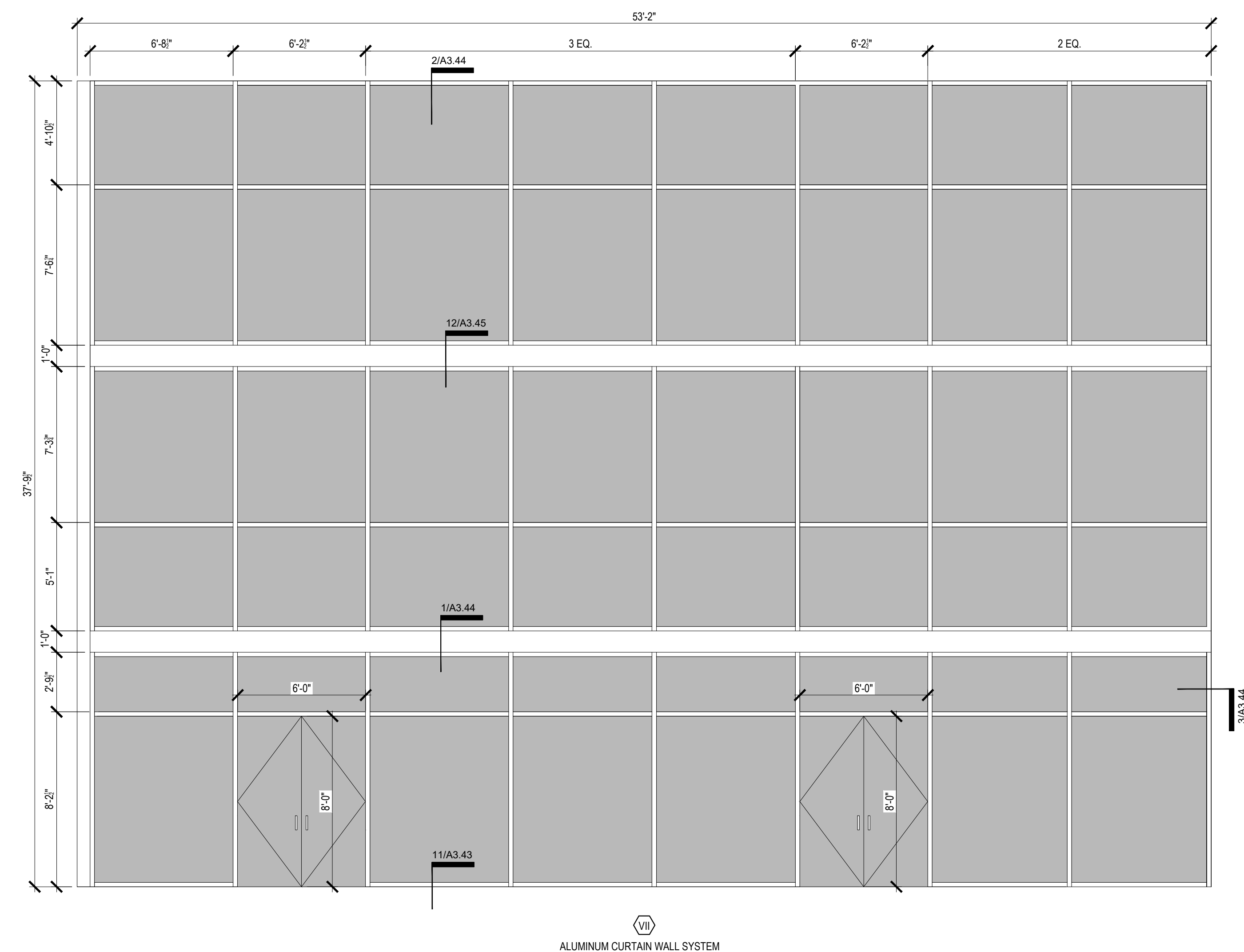
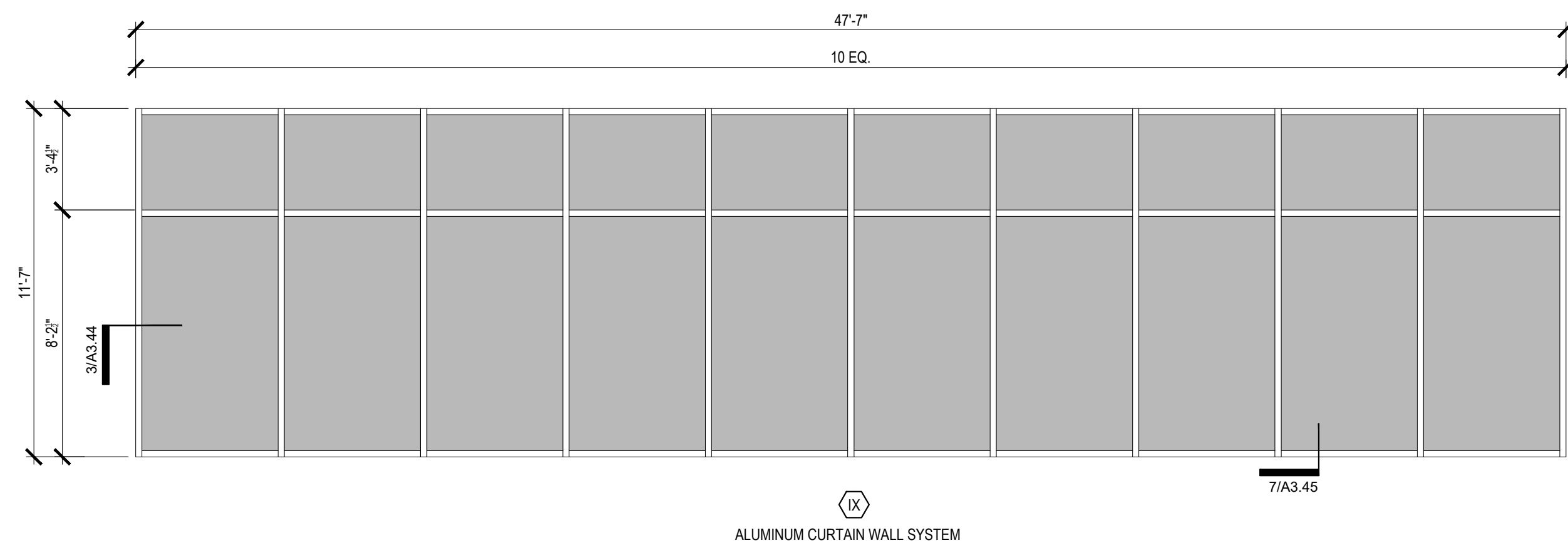
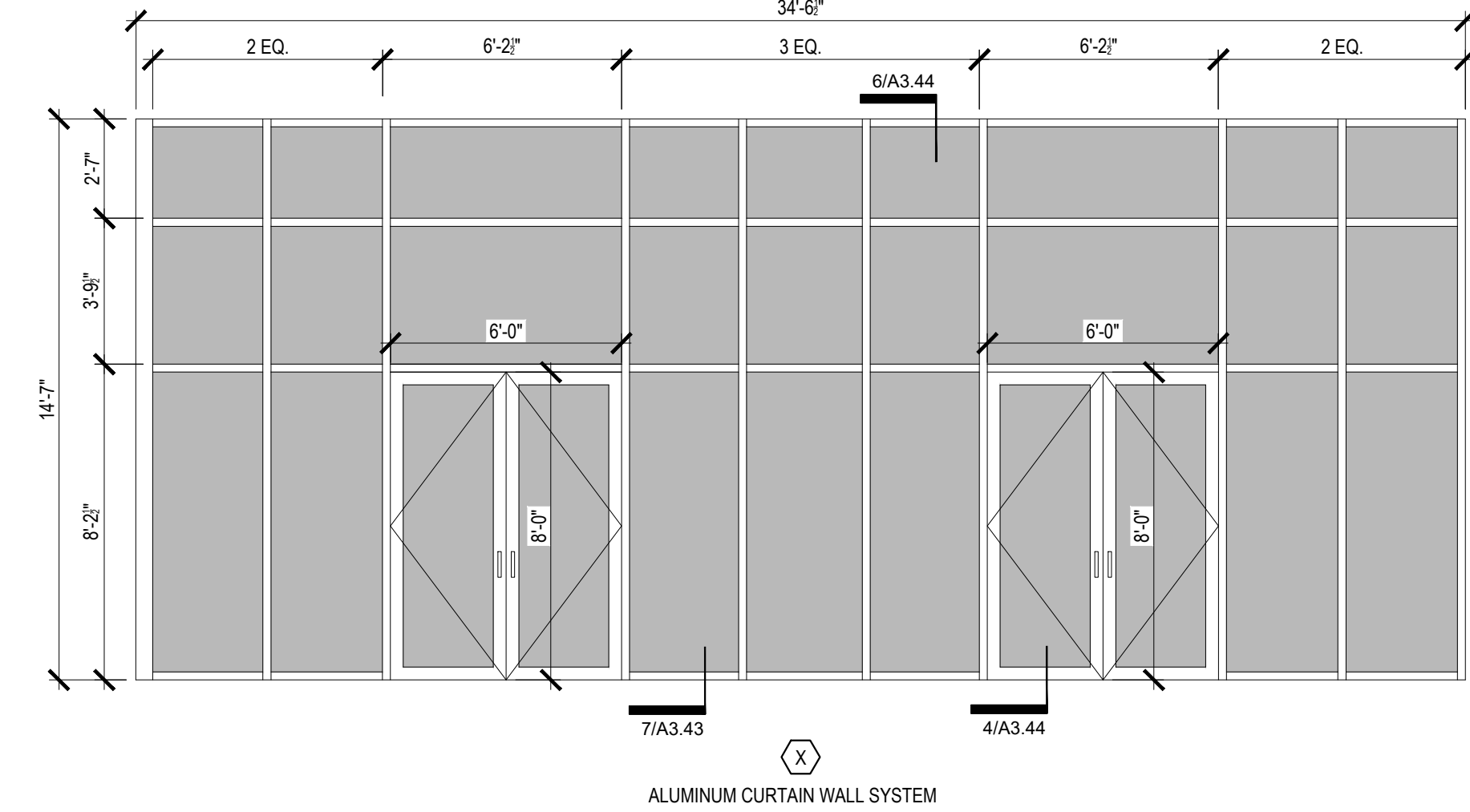
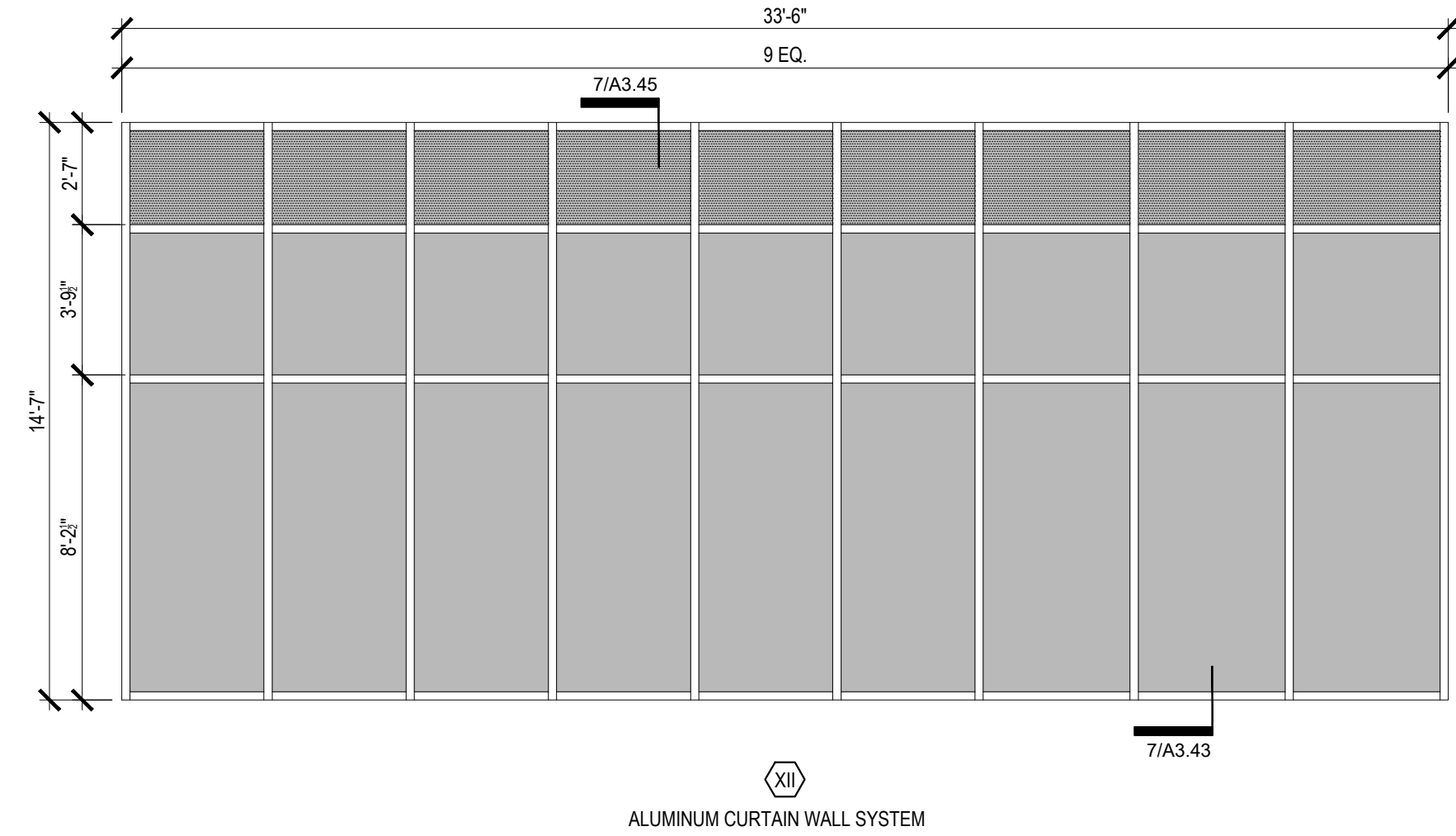
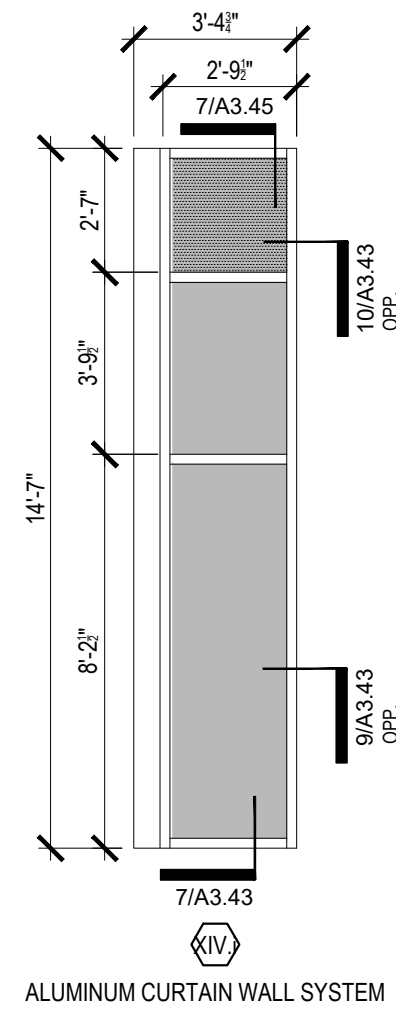
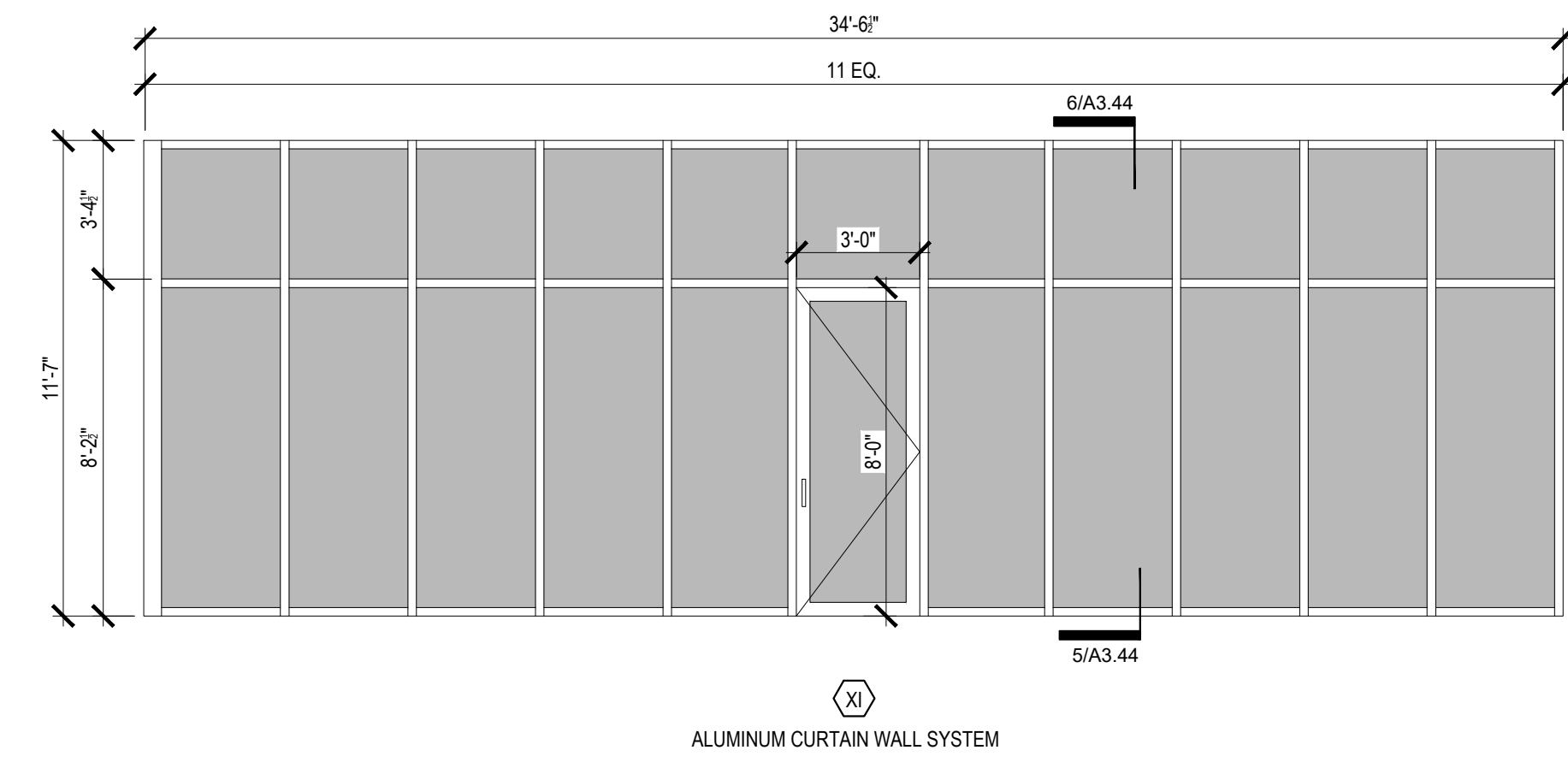
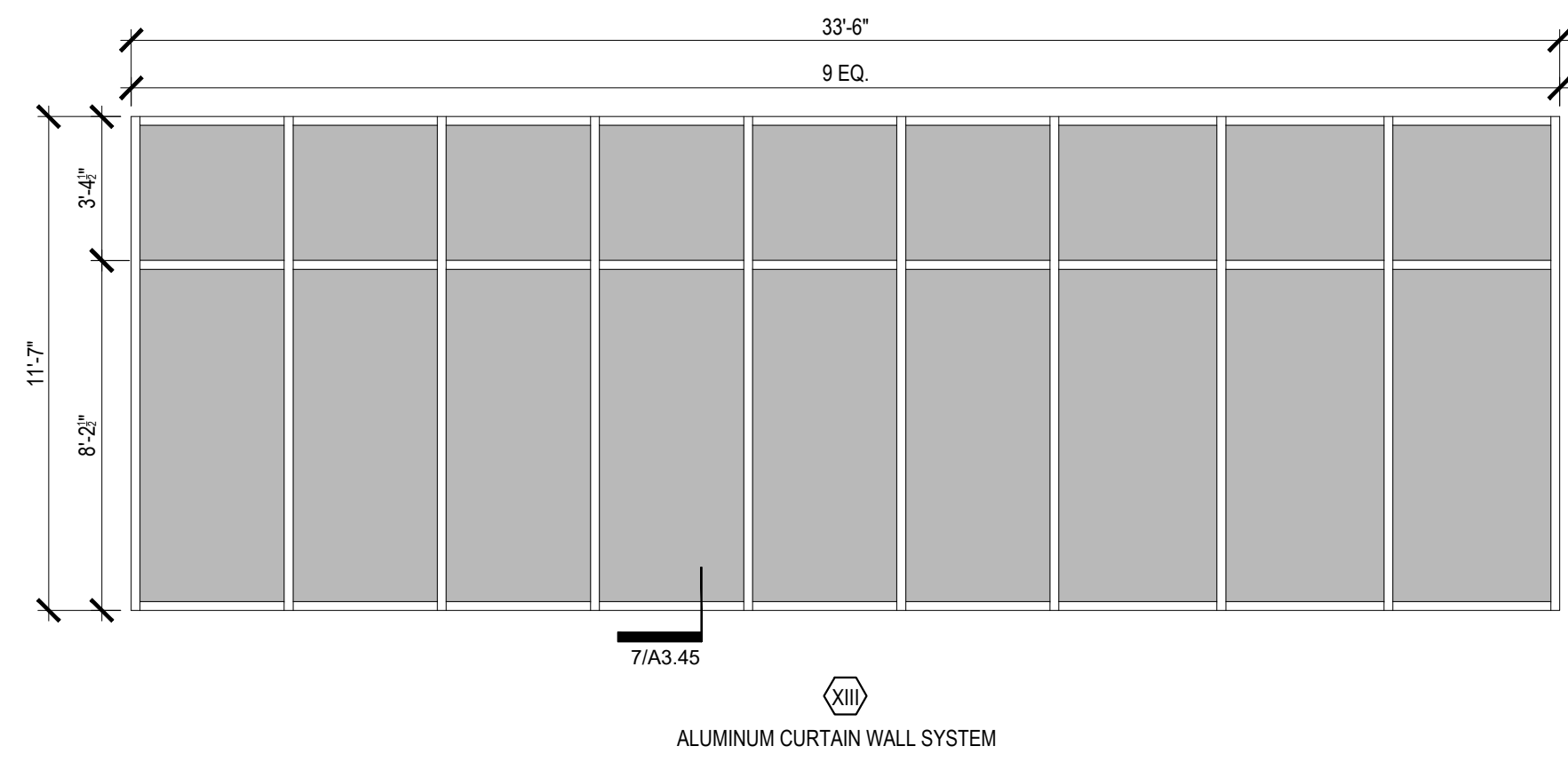
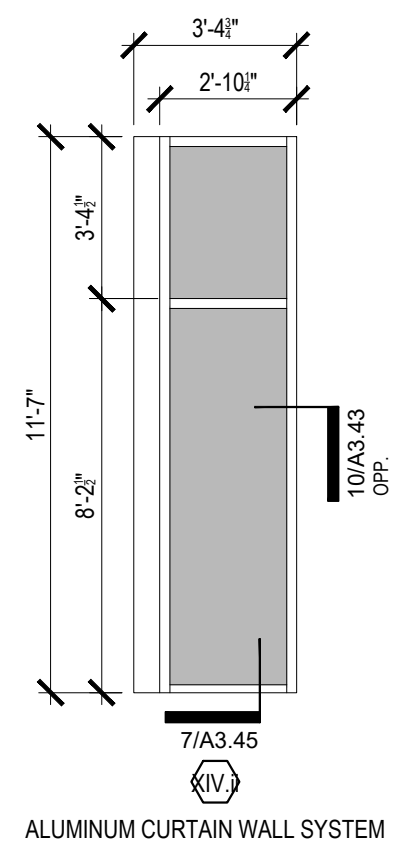

WTD ARCHITECTURE
 11019 Perkins Road, Suite C
 Baton Rouge, Louisiana 70810
 Office: 225-412-4855
 www.wtd-architecture.com



MKE ARCHITECTS
 9800 Airline Highway, Suite 217
 Baton Rouge, Louisiana 70816
 Office: 225-412-0048
 www.mkearchitects.com

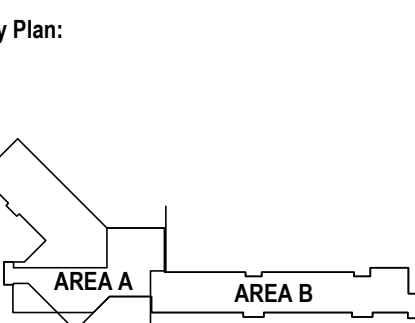

Consultants:

The Newtron Group
 New Campus Corporate Headquarters
 13820 Airline Highway
 Baton Rouge, LA, 70817

Phase: Bid Documents
 Date: 10-26-23
 Revisions:



Professional Seal
 Scale: 1/4" = 1'-0"
 Sht Description:
 EXTERIOR WINDOW SCHEDULE

North
A3.32

EXTERIOR ALUM. STOREFRONT SPECIFICATIONS:

MANUFACTURER: KAWNEER OR EQUAL
 PRODUCT: KAWNEER TRIFAB VG 601T

- CONSTRUCTION:
- 2" SIGHTLINE
 - 6" DEPTH
 - CENTER GLAZING SYSTEM
 - SUPPLIER TO VERIFY ALL WIND LOAD AND DEFLECTION CRITERIA AND PROVIDE ALL ACCESSORIES AND REINFORCEMENT AS REQ'D BY APPLICABLE CODES AND FOR A COMPLETE INSTALLATION
 - PROVIDE STEEL INSERTS WHERE REQUIRED TO ACHIEVE COMPLIANCE WITH LOCAL CODES
 - SUPPLIER TO PROVIDE AND INSTALL ANY REQ'D BRAKE METAL PANELS AS REQ'D TO COVER ANY STRUCTURE, FRAMING, OR ADJACENT / INTERVENING CONSTRUCTION
 - PROVIDE CONT. EXTRUDED THERMALLY BROKEN HEAD RECEPTOR AT EACH FRAMING UNIT
 - WHERE ALUMINUM WILL CONTACT DISSIMILAR METALS, PROTECT AGAINST GALVANIC REACTIONS BY PAINTING CONTACT SURFACES WITH PRIMER OR BY APPLYING SEALANT OR TAPE PER MANUF. SPECS
 - FINISH TO BE ARCHITECTURAL CLASS OR EQUAL
 - COLOR: TO BE DETERMINED BY ARCHITECT AT LATER DATE
 - SUPPLIER TO VERIFY SYSTEM MEETS ALL LOCAL CODES REQ'D

EXTERIOR ALUM. CURTAIN WALL SPECIFICATIONS:

MANUFACTURER: KAWNEER OR EQUAL
 PRODUCT: KAWNEER 1600 SYSTEM 1

- CONSTRUCTION:
- 2-1/2" SIGHTLINE
 - 7 1/2" DEPTH
 - HIGH THERMAL PERFORMANCE
 - OUTSIDE GLAZING SYSTEM
 - SUPPLIER TO VERIFY ALL WIND LOAD AND DEFLECTION CRITERIA AND PROVIDE ALL ACCESSORIES AND REINFORCEMENT AS REQ'D BY APPLICABLE CODES AND FOR A COMPLETE INSTALLATION
 - PROVIDE STEEL INSERTS WHERE REQUIRED TO ACHIEVE COMPLIANCE WITH LOCAL CODES
 - SUPPLIER TO PROVIDE AND INSTALL ANY REQ'D BRAKE METAL PANELS AS REQ'D TO COVER ANY STRUCTURE, FRAMING, OR ADJACENT / INTERVENING CONSTRUCTION
 - PROVIDE CONT. EXTRUDED THERMALLY BROKEN HEAD RECEPTOR AT EACH FRAMING UNIT
 - WHERE ALUMINUM WILL CONTACT DISSIMILAR METALS, PROTECT AGAINST GALVANIC REACTIONS BY PAINTING CONTACT SURFACES WITH PRIMER OR BY APPLYING SEALANT OR TAPE PER MANUF. SPECS
 - FINISH TO BE ARCHITECTURAL CLASS OR EQUAL
 - COLOR: TO BE DETERMINED BY ARCHITECT AT LATER DATE
 - SUPPLIER TO VERIFY SYSTEM MEETS ALL LOCAL CODES REQ'D

*** WIND CODE COMPLIANCE:**
 WIND CODE: ASCE 7-10
 WIND SPEED: 137 MPH
 RISK CATEGORY: II
 EXPOSURE CATEGORY: B
 INTERNAL PRESSURE

***STOREFRONT / CURTAINWALL NOTES:**

- ALL GLAZING WITHIN A 24 INCH ARC OF A DOOR OPENING IS REQUIRED TO BE SAFETY GLAZING
- IF ALL OF THE FOLLOWING CONDITIONS (BELOW) OCCUR, THEN THE GLASS IS REQUIRED TO BE SAFETY GLAZING.
- EXPOSED AREA OF AN INDIVIDUAL PANE GREATER THAN 9 SQUARE FEET (0.838 m2)
- BOTTOM EDGE LESS THAN 18 INCHES (457 mm) ABOVE THE FLOOR OR HORIZONTAL SURFACE BELOW
- TOP EDGE GREATER THAN 36 INCHES (914mm) ABOVE THE FLOOR OR HORIZONTAL SURFACE BELOW
- ONE OR MORE WALKING SURFACES WITHIN 36 INCHES (914 mm) HORIZONTALLY OF THE GLAZING

***CONTRACTOR TO PROVIDE SAMPLES TO ARCHITECT FOR APPROVAL PRIOR TO PURCHASE**

DELEGATED DESIGN:

- FOR ALL STOREFRONT SYSTEMS, CURTAIN WALL SYSTEMS AND ALUMINUM FRAMED ENTRANCES INDICATED TO COMPLY WITH PERFORMANCE REQUIREMENTS AND DESIGN CRITERIA, INCLUDING ANALYSIS DATA SIGNED AND SEALED BY THE QUALIFIED PROFESSIONAL ENGINEER RESPONSIBLE FOR THEIR PREPARATION.

INSTALLER QUALIFICATIONS:

- AN ENTITY THAT EMPLOYS INSTALLERS AND SUPERVISORS WHO ARE TRAINED AND APPROVED BY SYSTEM MANUFACTURER AND HAVE COMPLETED SIMILAR PROJECTS

STRUCTURAL LOADS:

- WIND LOADS: AS DETERMINED BY LOCAL AUTHORITIES HAVING JURISDICTION
- OTHER DESIGN LOADS: AS DETERMINED BY LOCAL AUTHORITIES HAVING JURISDICTION

- STRUCTURAL TEST ACCORDING TO ASTM E 330 AS FOLLOWS:
1. WHEN TESTED AT POSITIVE AND NEGATIVE WIND-LOAD DESIGN PRESSURES, ASSEMBLIES DO NOT EVIDENCE DEFLECTION EXCEEDING MANUFACTURERS SPECIFIED LIMITS
 2. WHEN TESTED AT 150 PERCENT OF POSITIVE AND NEGATIVE WIND-LOAD DESIGN PRESSURES, ASSEMBLIES, INCLUDING ANCHORAGE, DO NOT EVIDENCE MATERIAL FAILURES, STRUCTURAL DISTRESS, OR PERMANENT DEFORMATION OF MAIN FRAMING MEMBERS EXCEEDING 0.2 PERCENT OF SPAN.

EXTERIOR GLAZING SCHEDULE: PROVIDE SAMPLES FOR APPROVAL

GLAZING SHALL MEET THE FOLLOWING STANDARDS AND GUIDELINES AS APPLICABLE FOR EACH TYPE:

- ASTM 1300, ASTM C 1036, ASTM C 1048, ASTM E 774
- GANA GLAZING MANUAL
- SIGMA TM-3000 VERTICAL GLAZING GUIDELINES

LOW-E INSULATED GLAZING: (IGU)

BASIS OF DESIGN: VITRO ARCHITECTURAL GLASS: SOLARBAN 70
 *CLEAR APPEARANCE OF TRANSPARENT, COLOR-NEUTRAL GLASS

PRODUCT DATA: SOLARBAN 70 - OPTIGRAY GLASS
 VISIBLE LIGHT TRANSMITTANCE (VLT): 46
 NFRC U-VALUE: WINTER: 0.28
 SOLAR HEAT GAIN COEFFICIENT (SHGC): 0.23
 LIGHT TO SOLAR GAIN (LSG) RATIO: 2.00

- * FINISH TO BE SELECTED BY ARCHITECT FROM MANUFACTURERS FULL RANGE
- * STOREFRONT / CURTAINWALL WINDOW SYSTEMS TO BE INSULATED GLASS UNITS
- * STOREFRONT / CURTAINWALL WINDOW SYSTEMS TO BE ENGINEERED FOR THERMAL EFFICIENCY

Window Schedule

WINDOW #	SIZE	WINDOW DATA		
		MATERIAL	LITES	GLAZ FINISH
I	10'-0 1/2" X 28'-6"	ALUMINUM C.W.	6	
II	45'-0 1/4" X 28'-6"	ALUMINUM C.W.	27	
III	10'-9" X 28'-6"	ALUMINUM C.W.	9	
IV	19'-8 3/4" X 28'-6"	ALUMINUM C.W.	12	
V	3'-4" X 28'-6"	ALUMINUM C.W.	3	
VI	37'-9 1/2" X 51'-0 1/2"	ALUMINUM C.W.	40	
VII	53'-2" X 37'-9 1/2"	ALUMINUM C.W.	38	
VIII	22'-10 1/4" X 14'-7"	ALUMINUM C.W.	20	
IX	47'-7" X 11'-7"	ALUMINUM C.W.	20	
X	34'-6 1/2" X 14'-7"	ALUMINUM C.W.	25	
XI	34'-6 1/2" X 11'-7"	ALUMINUM C.W.	21	
XII	33'-6" X 14'-7"	ALUMINUM C.W.	27	
XIII	33'-6" X 11'-7"	ALUMINUM C.W.	18	
XIV.i	3'-4 3/4" X 14'-7"	ALUMINUM C.W.	2	
XIV.ii	3'-4 3/4" X 11'-7"	ALUMINUM C.W.	3	
XV	6'-0" X 12'-0"	ALUMINUM S.F.	4	
	6'-0" X 4'-0"	ALUMINUM S.F.	2	
	6'-0" X 11'-7"	ALUMINUM S.F.	4	
XVI	18'-8" X 12'-0"	ALUMINUM S.F.	10	
	18'-8" X 4'-0"	ALUMINUM S.F.	6	
	18'-8" X 11'-7"	ALUMINUM S.F.	12	
XVII	6'-0" X 11'-2 1/2"	ALUMINUM S.F.	2	
XVIII	17'-4" X 11'-2 1/2"	ALUMINUM S.F.	5	
XIX	5'-0" X 11'-2 1/2"	ALUMINUM S.F.	2	
XX	12'-0" X 11'-2 1/2"	ALUMINUM S.F.	4	
XXI	3'-0" X 11'-2 1/2"	ALUMINUM S.F.	1	
XXII	6'-0" X 11'-2 1/2"	ALUMINUM S.F.	2	
XXIII	16'-0" X 9'-10 1/2"	ALUMINUM S.F.	4	
XXIV	6'-0" X 9'-10 1/2"	ALUMINUM S.F.	2	
XXV	6'-0" X 9'-10 1/2"	ALUMINUM S.F.	2	
XXVI	15'-8" X 11'-2 1/2"	ALUMINUM S.F.	5	
XXVII	12'-0" X 12'-0"	ALUMINUM S.F.	8	
	12'-0" X 4'-0"	ALUMINUM S.F.	4	
	12'-0" X 11'-7"	ALUMINUM S.F.	8	
XXVIII	6'-6" X 12'-0"	ALUMINUM S.F.	2	
	6'-6" X 4'-0"	ALUMINUM S.F.	2	
	6'-6" X 11'-7"	ALUMINUM S.F.	4	
XXIX	110'-5 1/2" X 3'-0"	ALUMINUM S.F.	23	
XXX	6'-0" X 9'-0"	ALUMINUM S.F.	4	
XXXI	9'-3" X 9'-0"	ALUMINUM S.F.	2	
XXXII	9'-3" X 9'-0"	ALUMINUM S.F.	2	
XXXIII	6'-6" X 11'-7"	ALUMINUM S.F.	4	
XXXIV	36'-8" X 3'-0"	ALUMINUM S.F.	7	



WTD ARCHITECTURE
 11019 Perkins Road, Suite C
 Baton Rouge, Louisiana 70810
 Office: 225-412-8655
 www.wtd-architecture.com



MKE ARCHITECTS
 9800 Airline Highway, Suite 217
 Baton Rouge, Louisiana 70816
 Office: 225-412-9048
 www.mkearchitects.com

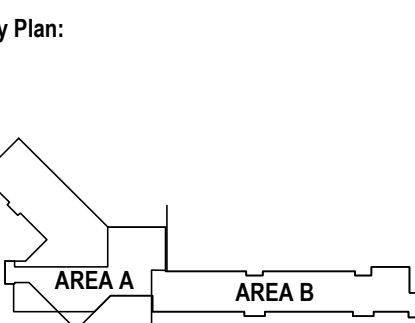

Consultants:

The Newtron Group
 New Campus Corporate Headquarters
 13820 Airline Highway
 Baton Rouge, LA, 70817

Phase: Bid Documents
 Date: 10-26-23
 Revisions:



Professional Seal
 Scale: 1/4" = 1'-0"
 Sht Description:
EXTERIOR WINDOW SCHEDULE

North
A3.42

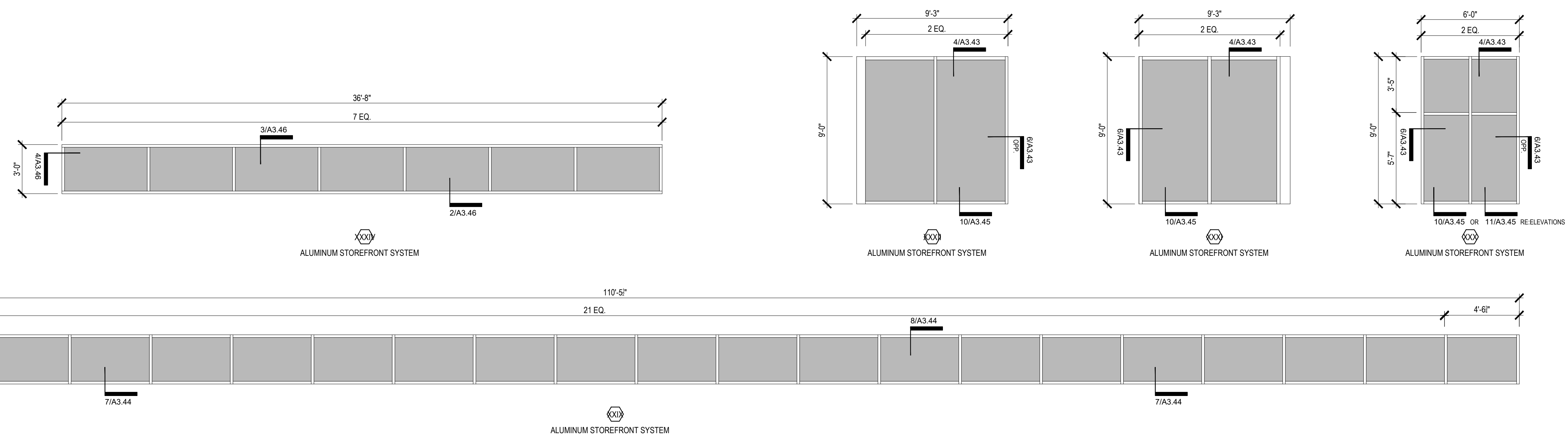

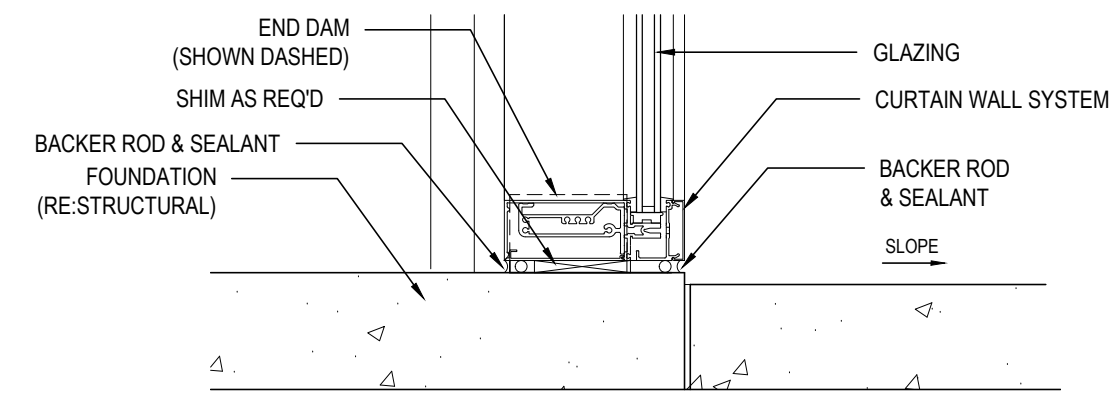

11 TYP. SILL CURTAIN WALL AT ALUCOBOND PANELS

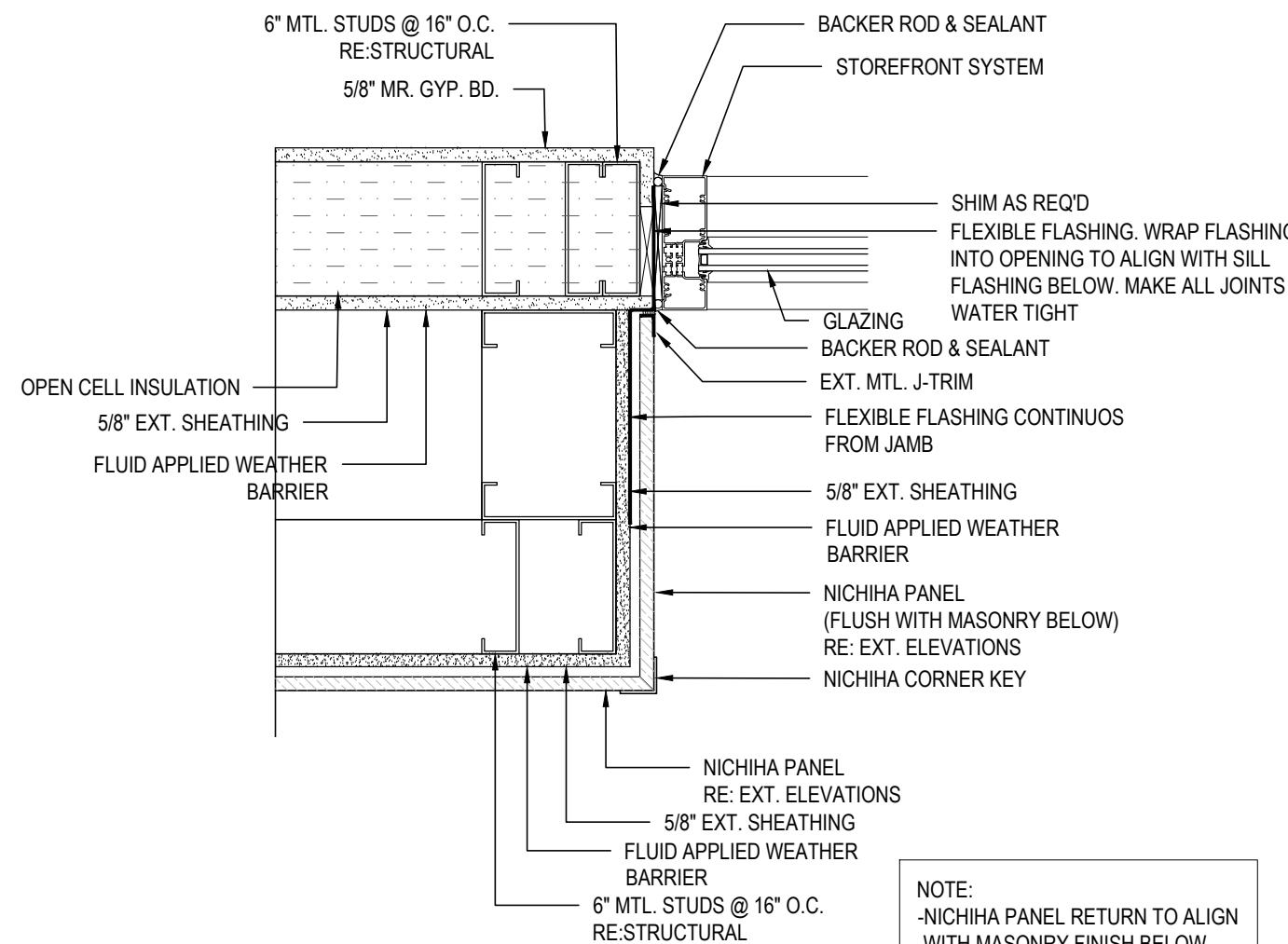

6 TYP. STOREFRONT JAMB (SHORT SPAN) AT NICHIBA OVER-FRAMING (MASONRY / NICHIBA PANELS) - NICHIBA LEVEL
Scale: 1-1/2" = 1'-0"

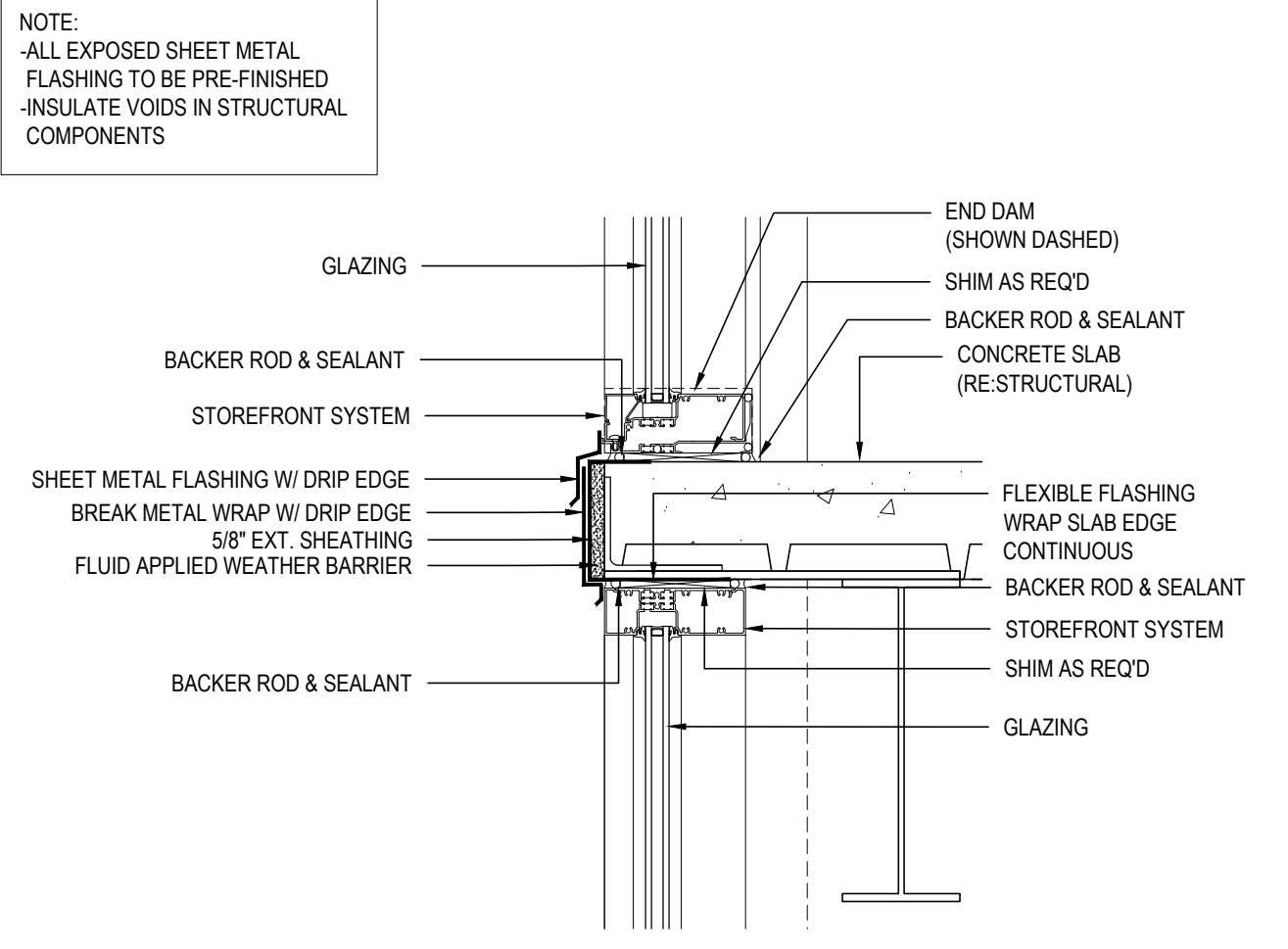

3 TYP. STOREFRONT AT 2ND FLOOR SLAB (SHORT SPAN) NICHIBA OVER-FRAMING (MASONRY / NICHIBA PANELS)
Scale: 1-1/2" = 1'-0"

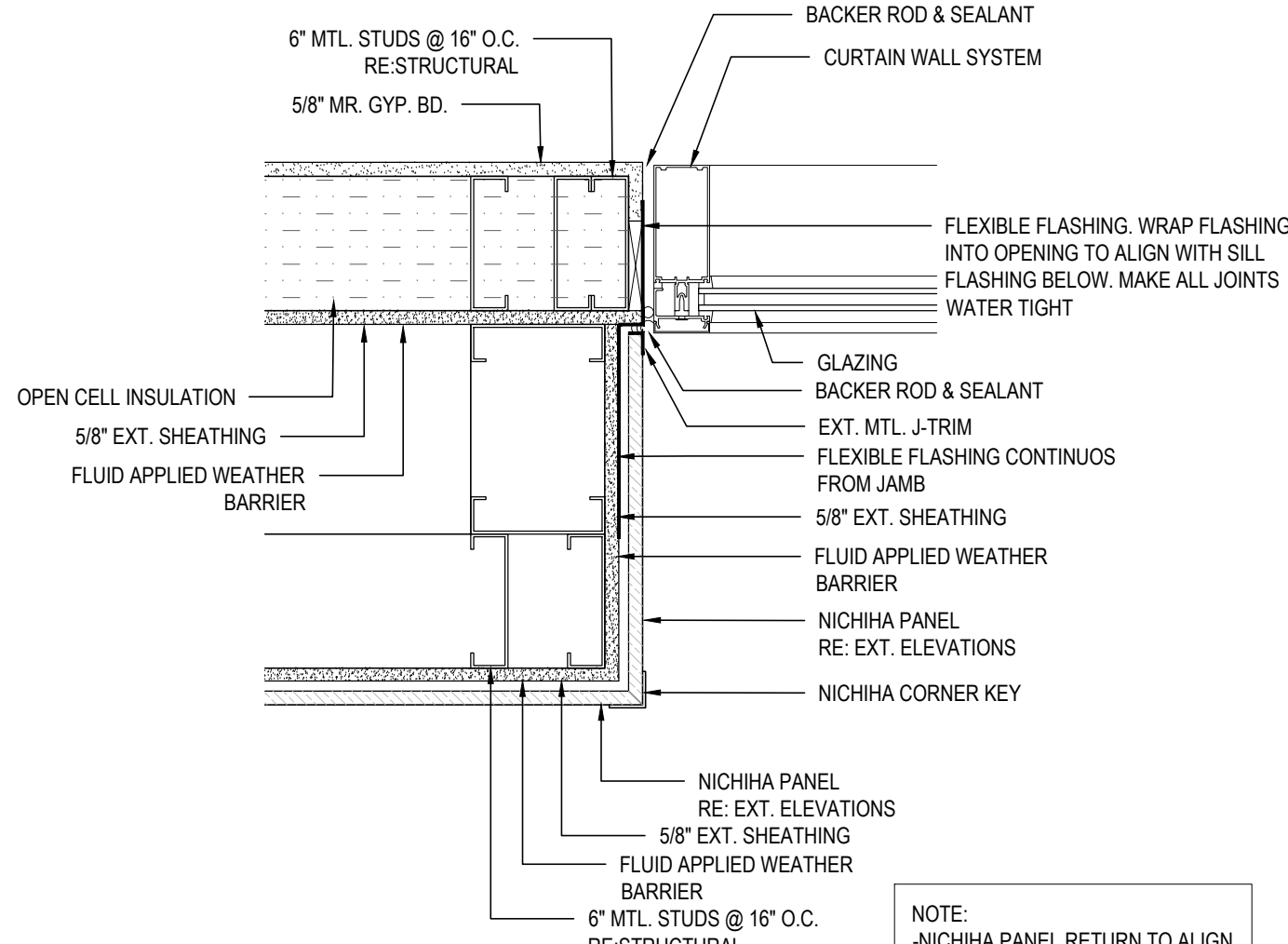

10 TYP. CURTAIN WALL JAMB AT NICHIBA OVER-FRAMING (MASONRY / NICHIBA PANELS) - NICHIBA LEVEL
Scale: 1-1/2" = 1'-0"

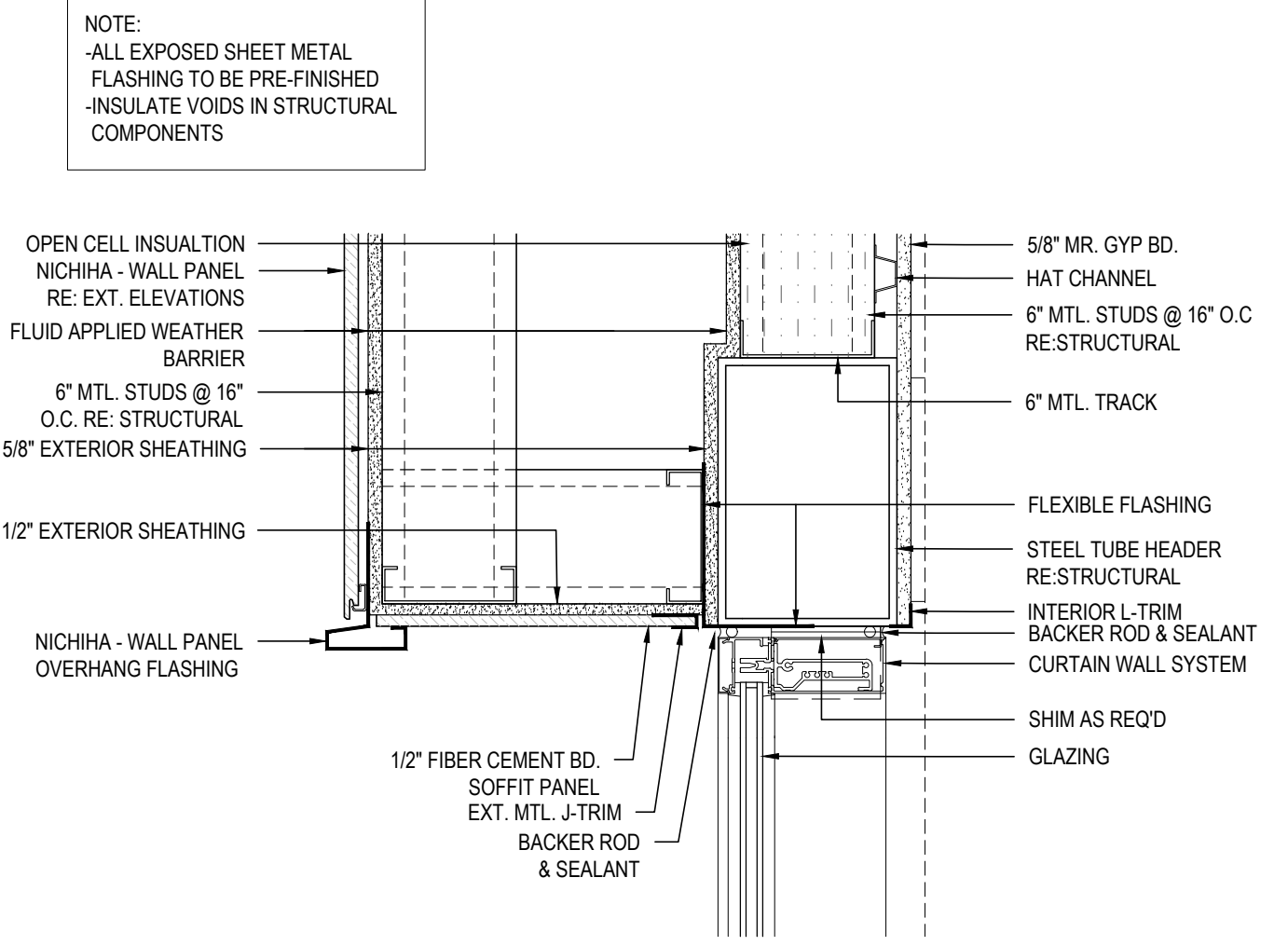

8 TYP. CURTAIN WALL HEAD NICHIBA OVER-FRAMING (MASONRY / NICHIBA PANELS)
Scale: 1-1/2" = 1'-0"

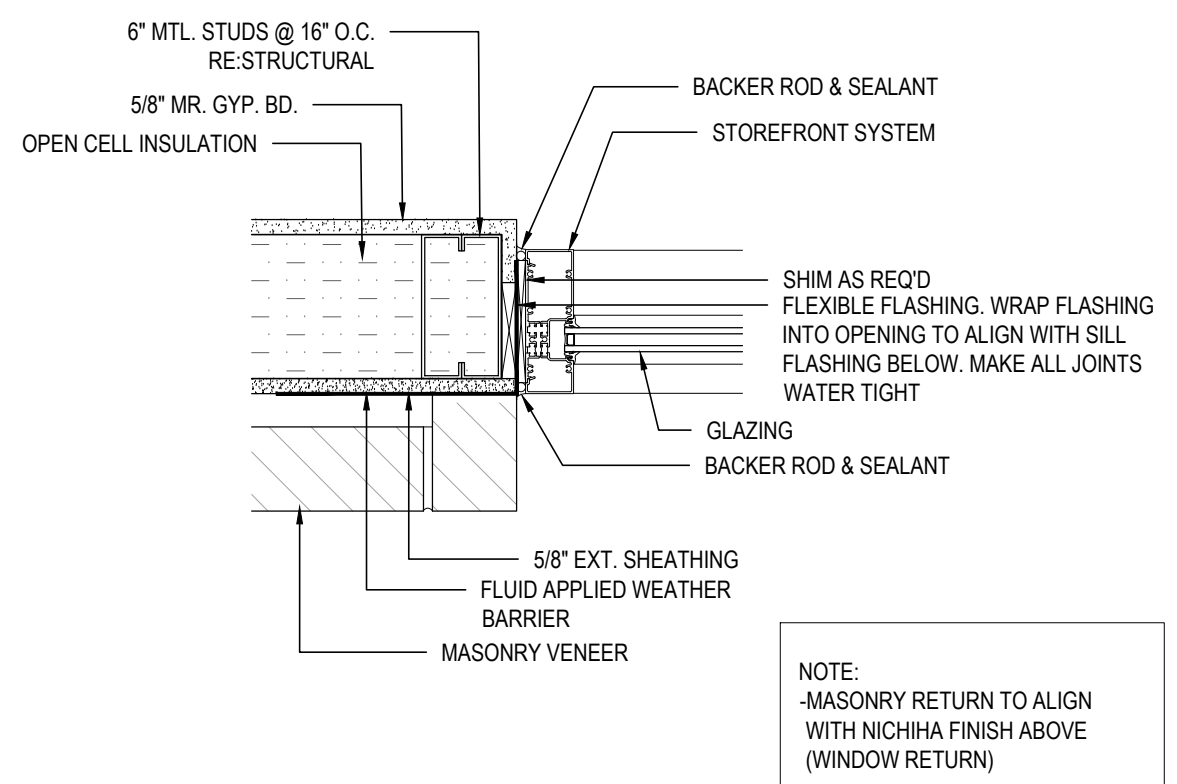

5 TYP. STOREFRONT JAMB (SHORT SPAN) AT NICHIBA OVER-FRAMING (MASONRY / NICHIBA PANELS) - MASONRY LEVEL
Scale: 1-1/2" = 1'-0"

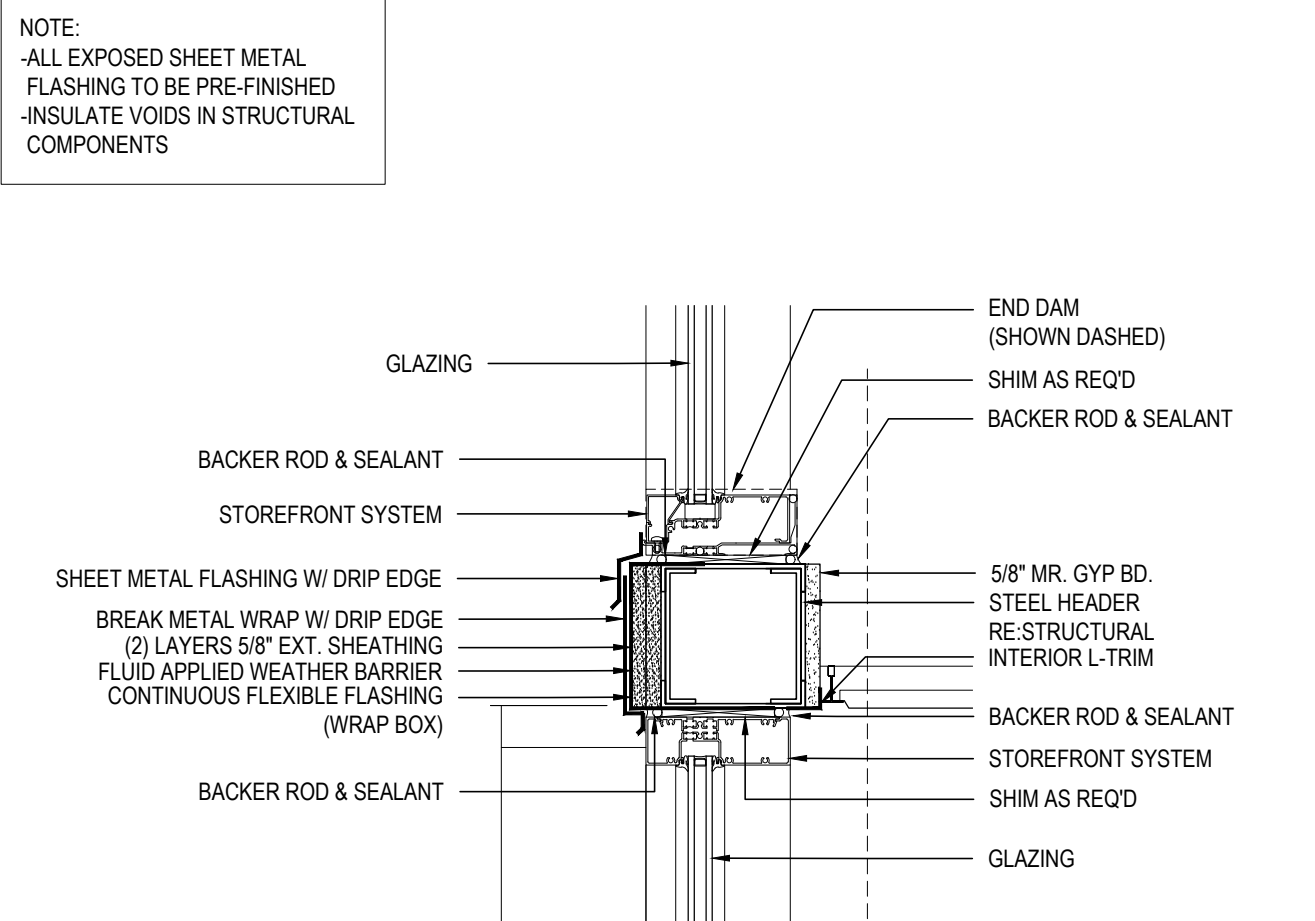

2 TYP. STOREFRONT AT LOW HEADER (SHORT SPAN) NICHIBA OVER-FRAMING (MASONRY / NICHIBA PANELS)
Scale: 1-1/2" = 1'-0"

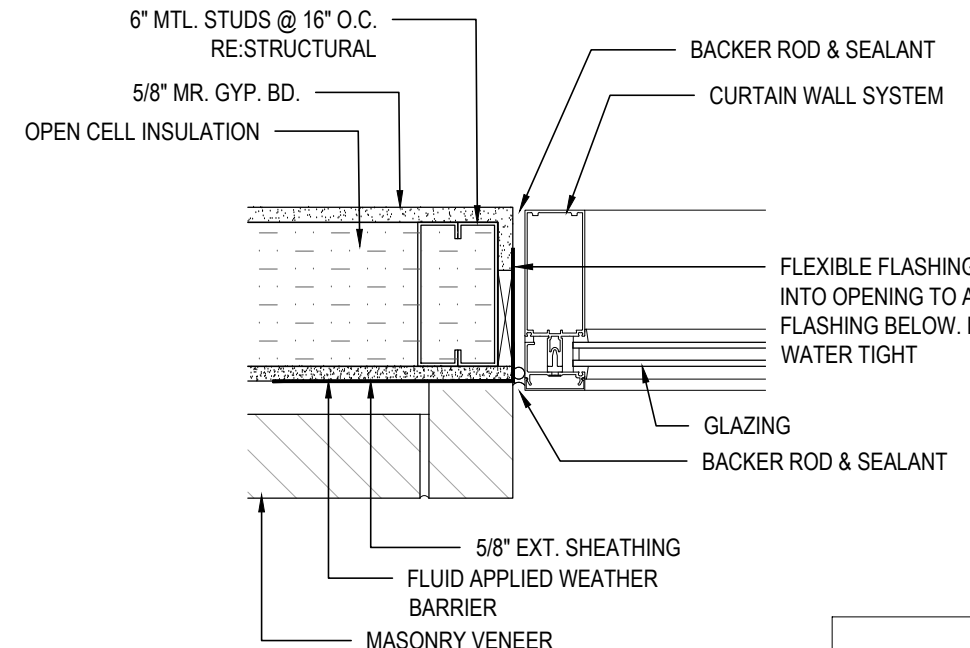

9 TYP. CURTAIN WALL JAMB AT NICHIBA OVER-FRAMING (MASONRY / NICHIBA PANELS) - MASONRY LEVEL
Scale: 1-1/2" = 1'-0"

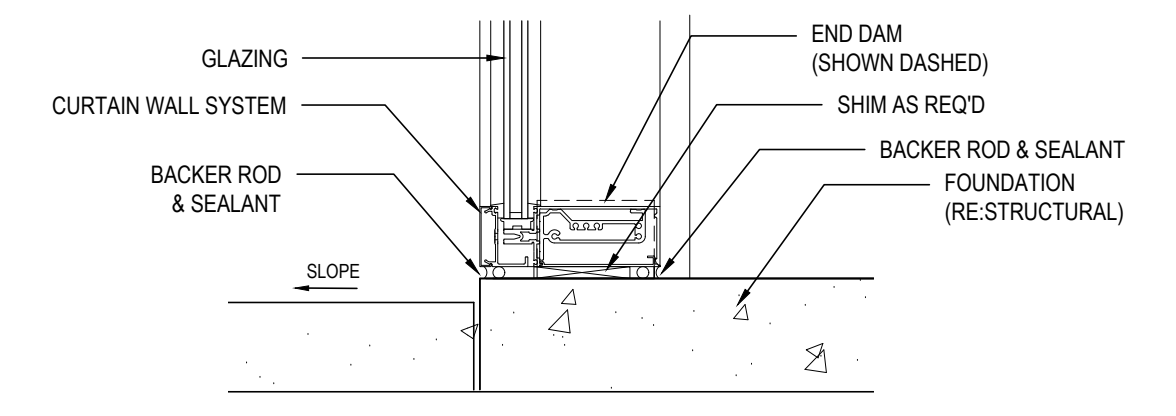

7 TYP. SILL AT CURTAIN WALL NICHIBA OVER-FRAMING (MASONRY / NICHIBA PANELS)
Scale: 1-1/2" = 1'-0"

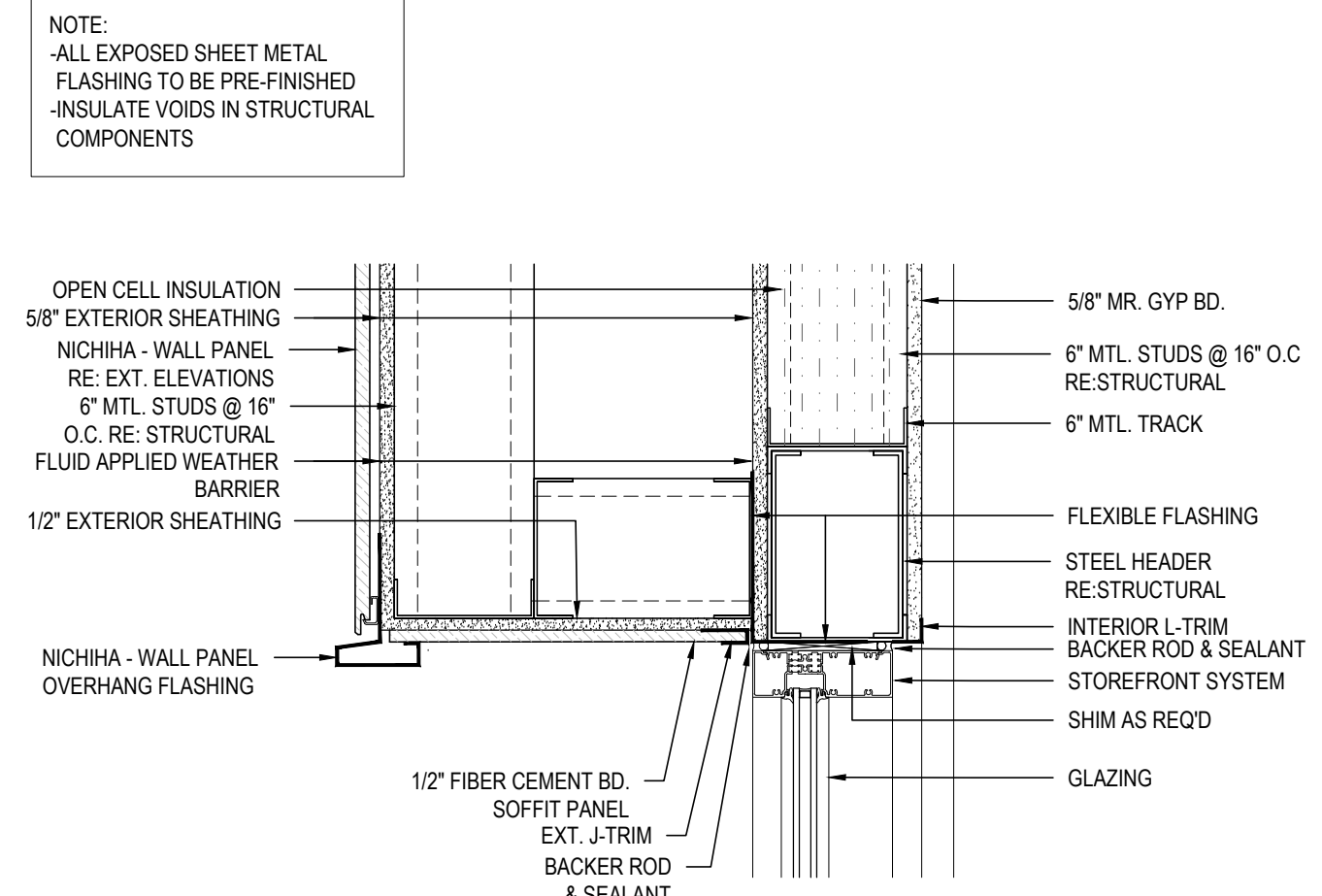

4 TYP. STOREFRONT HEAD (SHORT SPAN) AT NICHIBA OVER-FRAMING (MASONRY / NICHIBA PANELS)
Scale: 1-1/2" = 1'-0"

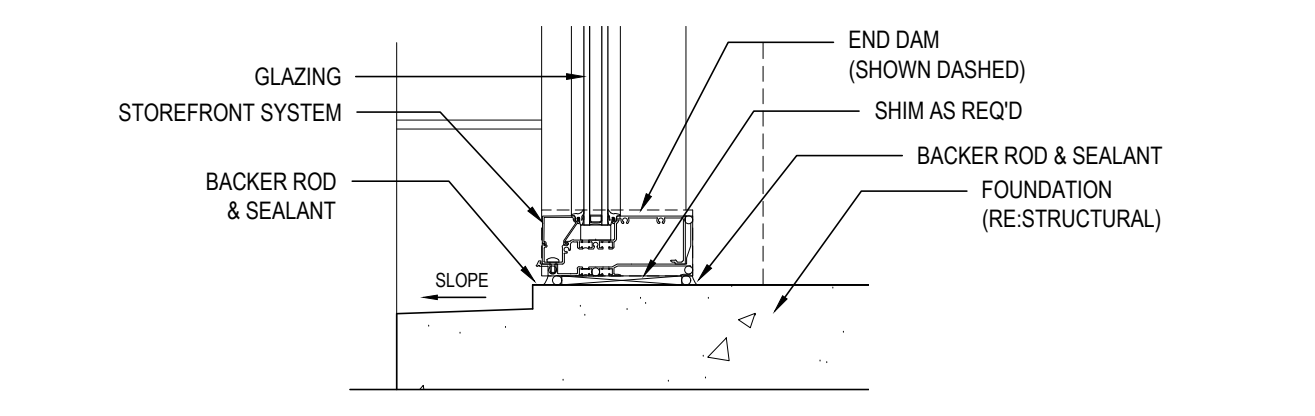

1 TYP. STOREFRONT SILL AT NICHIBA OVER-FRAMING (MASONRY / NICHIBA PANELS)
Scale: 1-1/2" = 1'-0"



WTD ARCHITECTURE
11019 Perkins Road, Suite C
Baton Rouge, Louisiana 70810
Office: 225-412-4855
www.wtd-architecture.com



MKE ARCHITECTS
9800 Airline Highway, Suite 217
Baton Rouge, Louisiana 70816
Office: 225-412-9048
www.mkearchitects.com

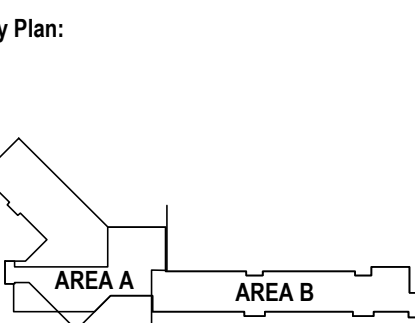

Consultants:

The Newtron Group
New Campus Corporate Headquarters
13820 Airline Highway
Baton Rouge, LA 70817

Phase: Bid Documents
Date: 10-26-23
Revisions:

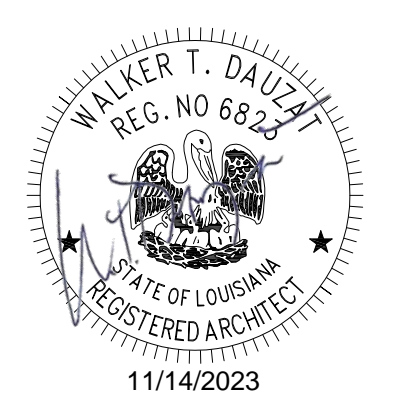

Professional Seal
Scale: 1/4" = 1'-0"
Sht Description:
Curtain Wall / Storefront
Details

North
A3.43



WTD ARCHITECTURE
 11019 Perkins Road, Suite C
 Baton Rouge, Louisiana 70810
 Office: 225-412-4855
 www.wtd-architecture.com



MKE ARCHITECTS
 9800 Airline Highway, Suite 217
 Baton Rouge, Louisiana 70816
 Office: 225-412-0048
 www.mkearchitects.com

Key Plan:

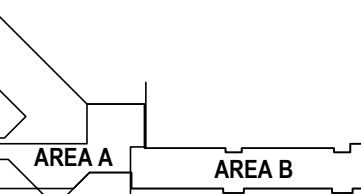

Consultants:

The Newtron Group
 New Campus Corporate Headquarters
 13820 Airline Highway
 Baton Rouge, LA 70817

Phase: Bid Documents

Date: 10-26-23

Revisions:

1- REVISED DETAIL

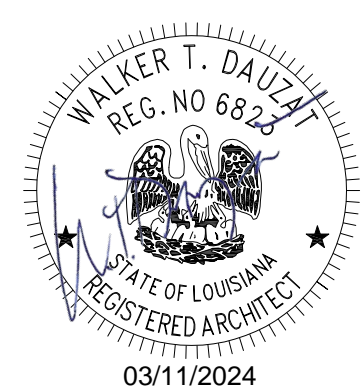

Professional Seal

Scale: 1/4" = 1'-0"

Shi Description:

Curtain Wall / Storefront Details

A3.44

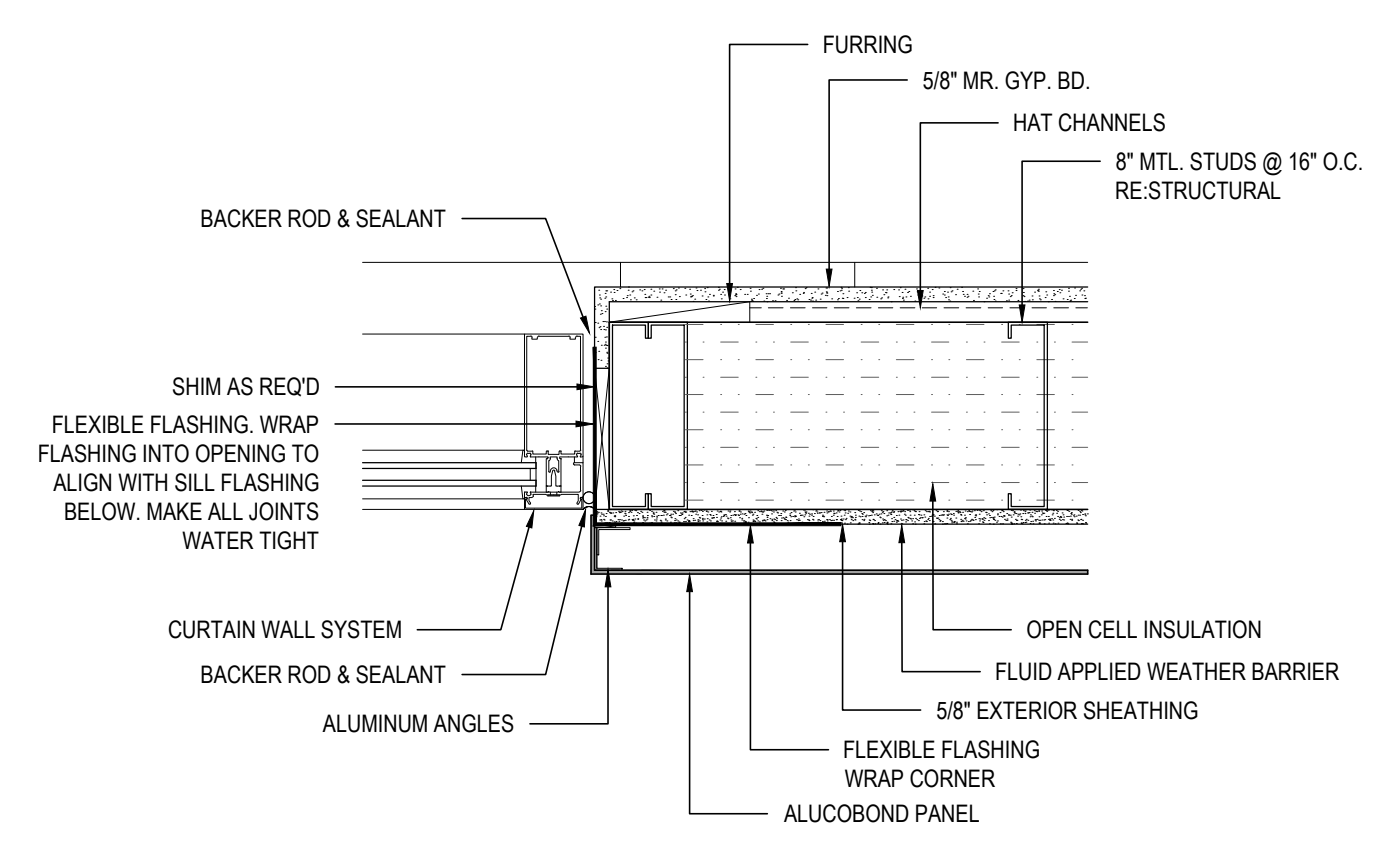

3 TYP. CURTAINWALL JAMB AT ALUCOBOND PANELS
 Scale: 1-1/2" = 1'-0"

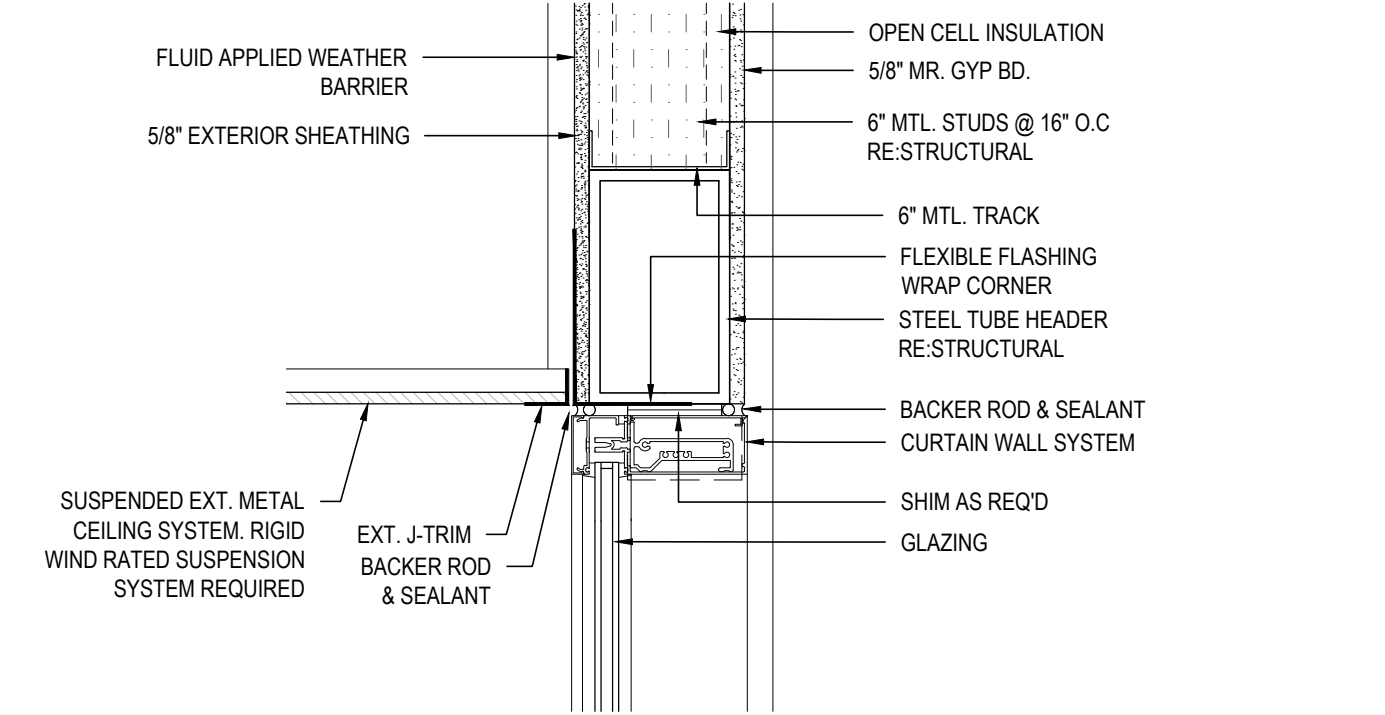

6 TYP. CURTAINWALL HEAD AT FLUSH EXTERIOR CEILING BALCONY LOCATION
 Scale: 1-1/2" = 1'-0"

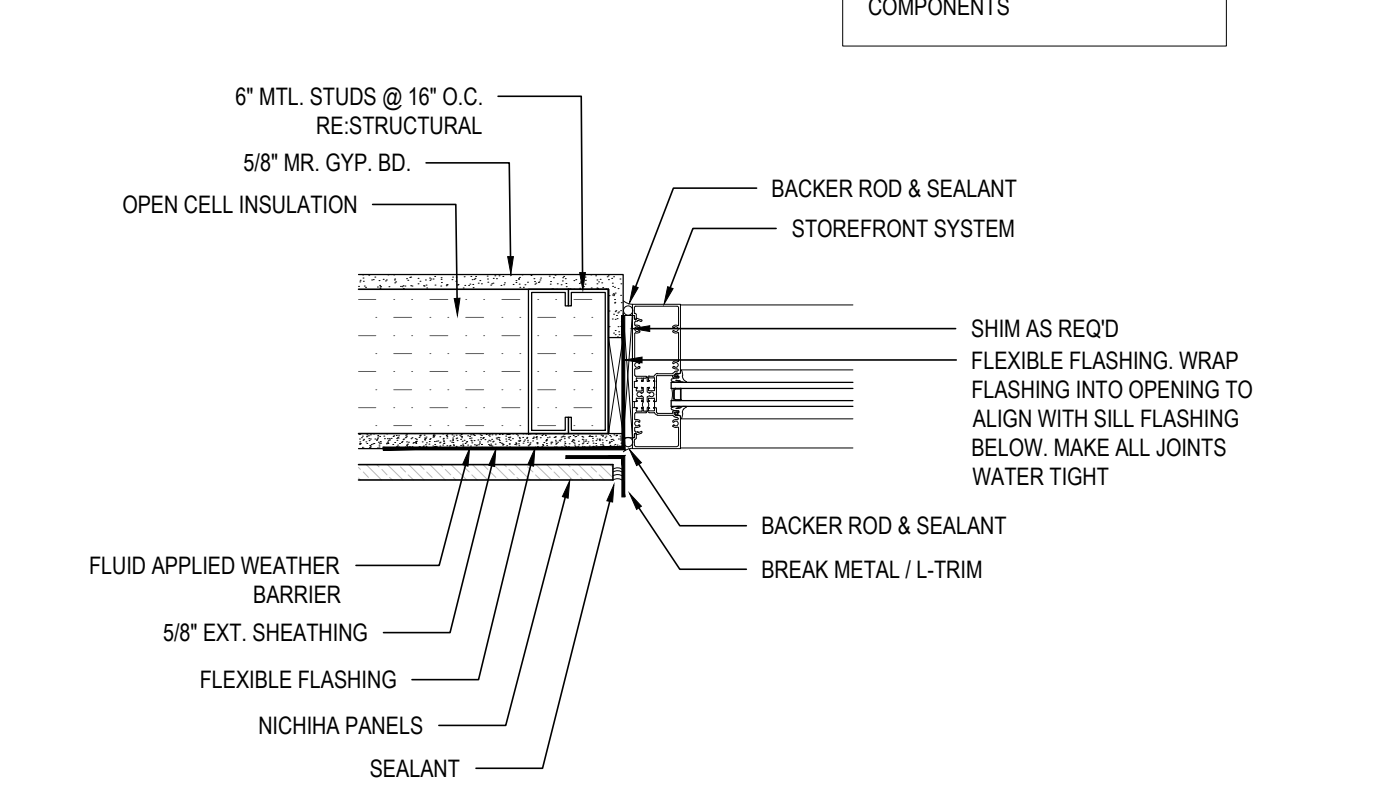

9 TYP. STOREFRONT JAMB AT NICHIIA PANELS
 Scale: 1-1/2" = 1'-0"

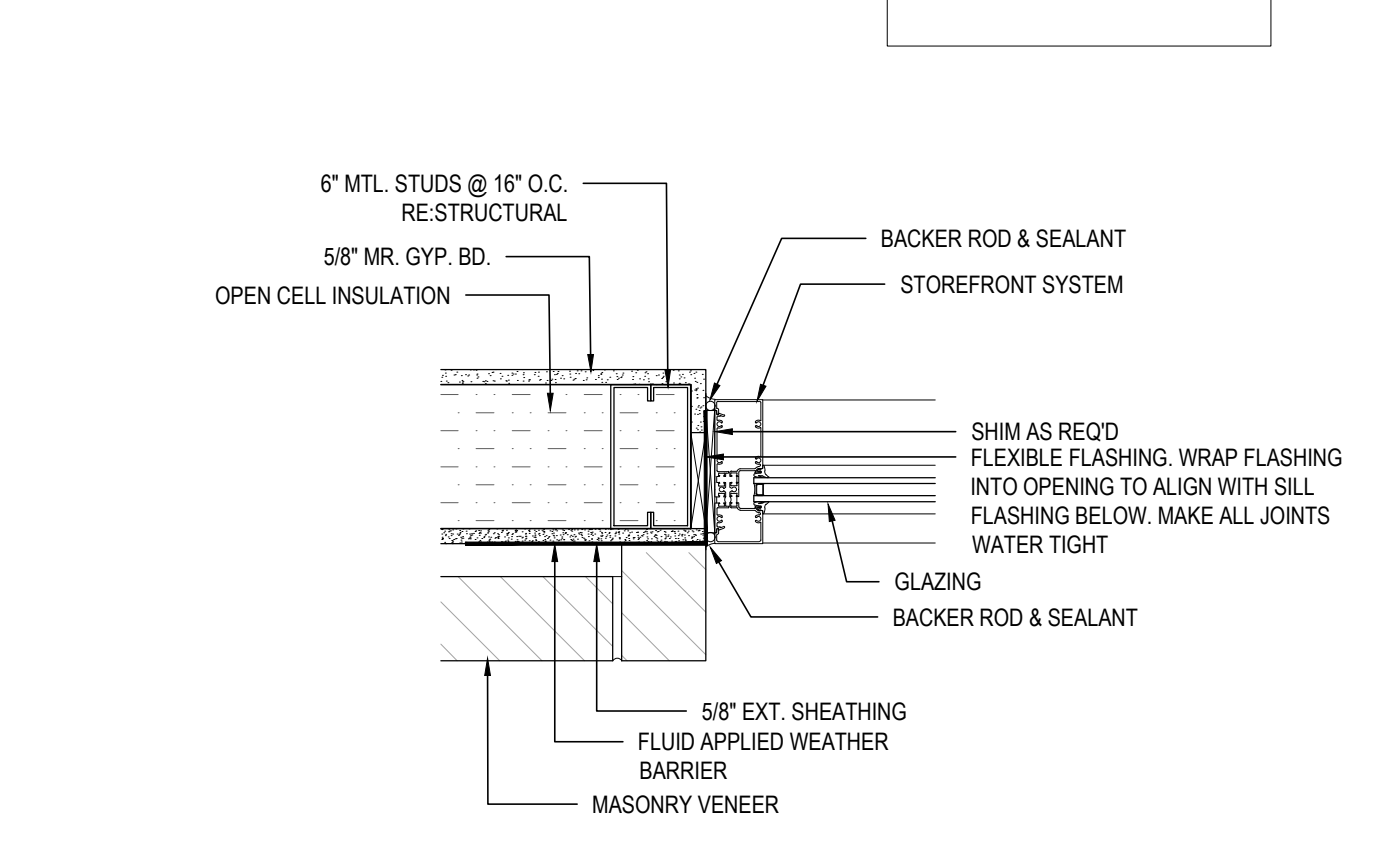

12 TYP. STOREFRONT JAMB MASONRY LOCATION
 Scale: 1-1/2" = 1'-0"

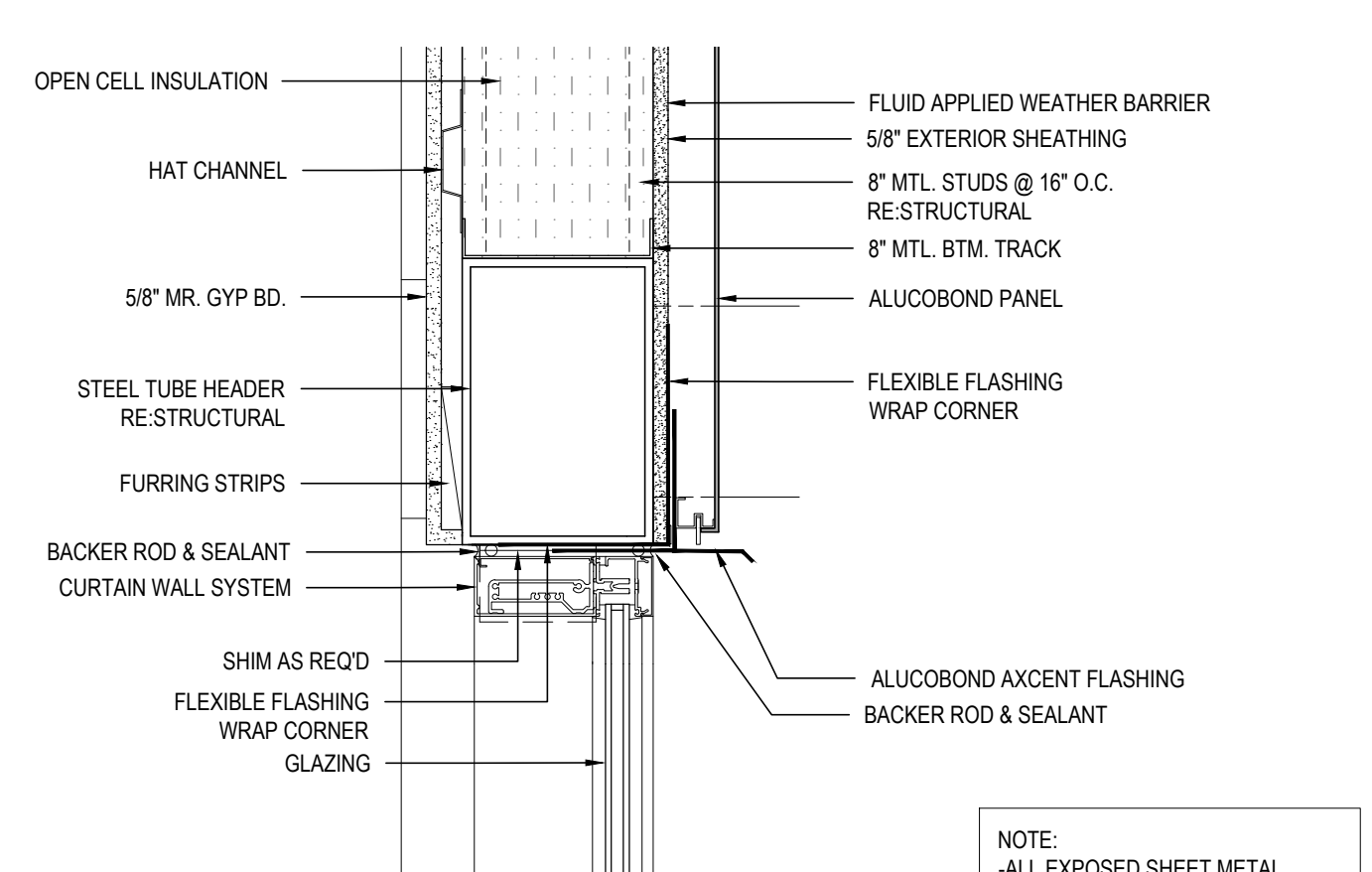

2 TYP. CURTAINWALL AT HIGH HEAD ALUCOBOND PANELS
 Scale: 1-1/2" = 1'-0"

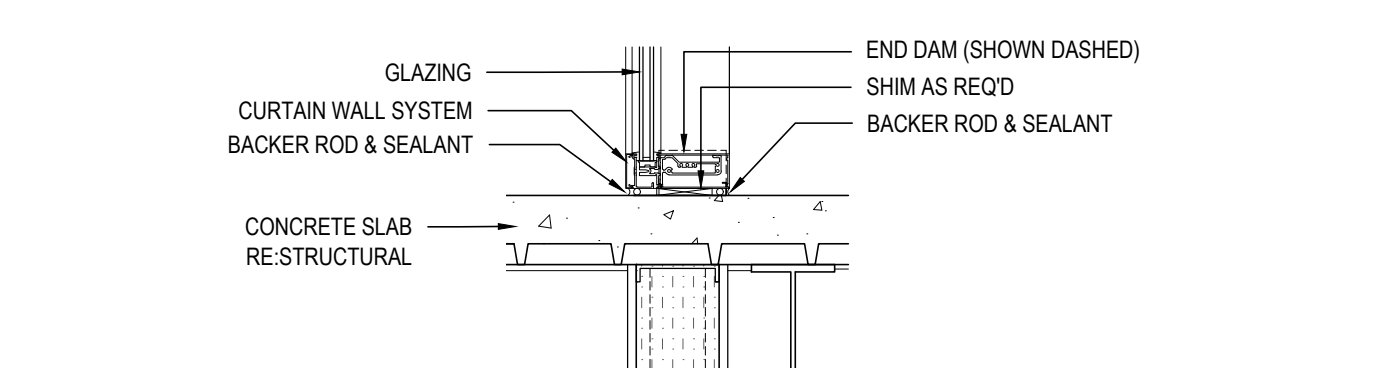

5 TYP. CURTAINWALL SILL BALCONY LOCATION
 Scale: 1-1/2" = 1'-0"

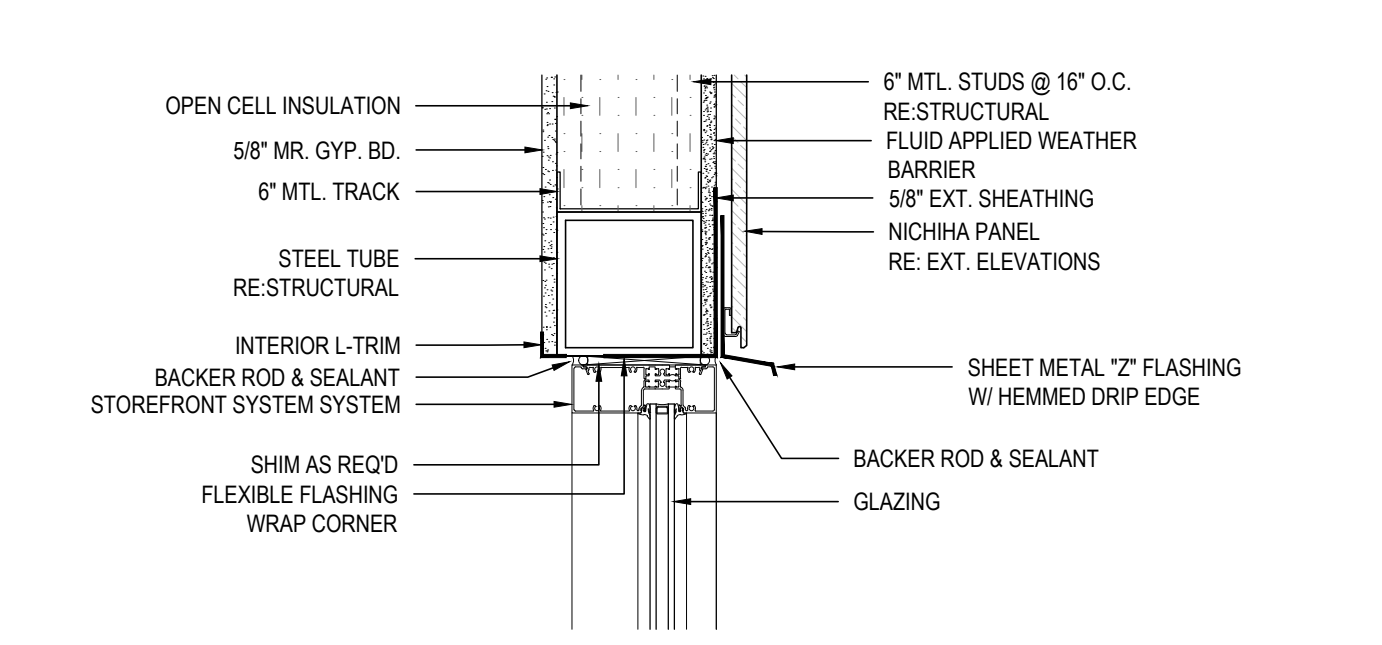

8 TYP. STOREFRONT STOREFRONT HEAD AT NICHIIA PANELS
 Scale: 1-1/2" = 1'-0"

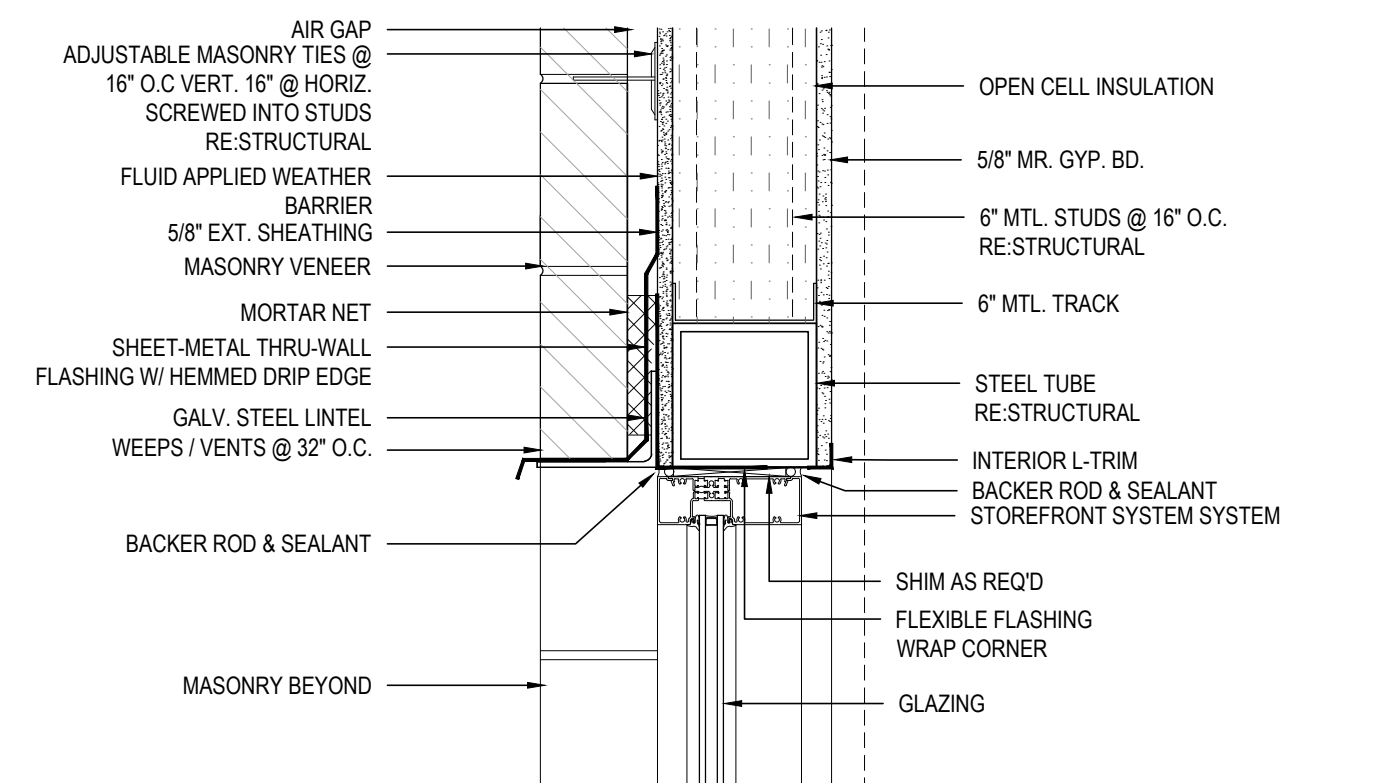

11 TYP. STOREFRONT HEAD MASONRY LOCATION
 Scale: 1-1/2" = 1'-0"

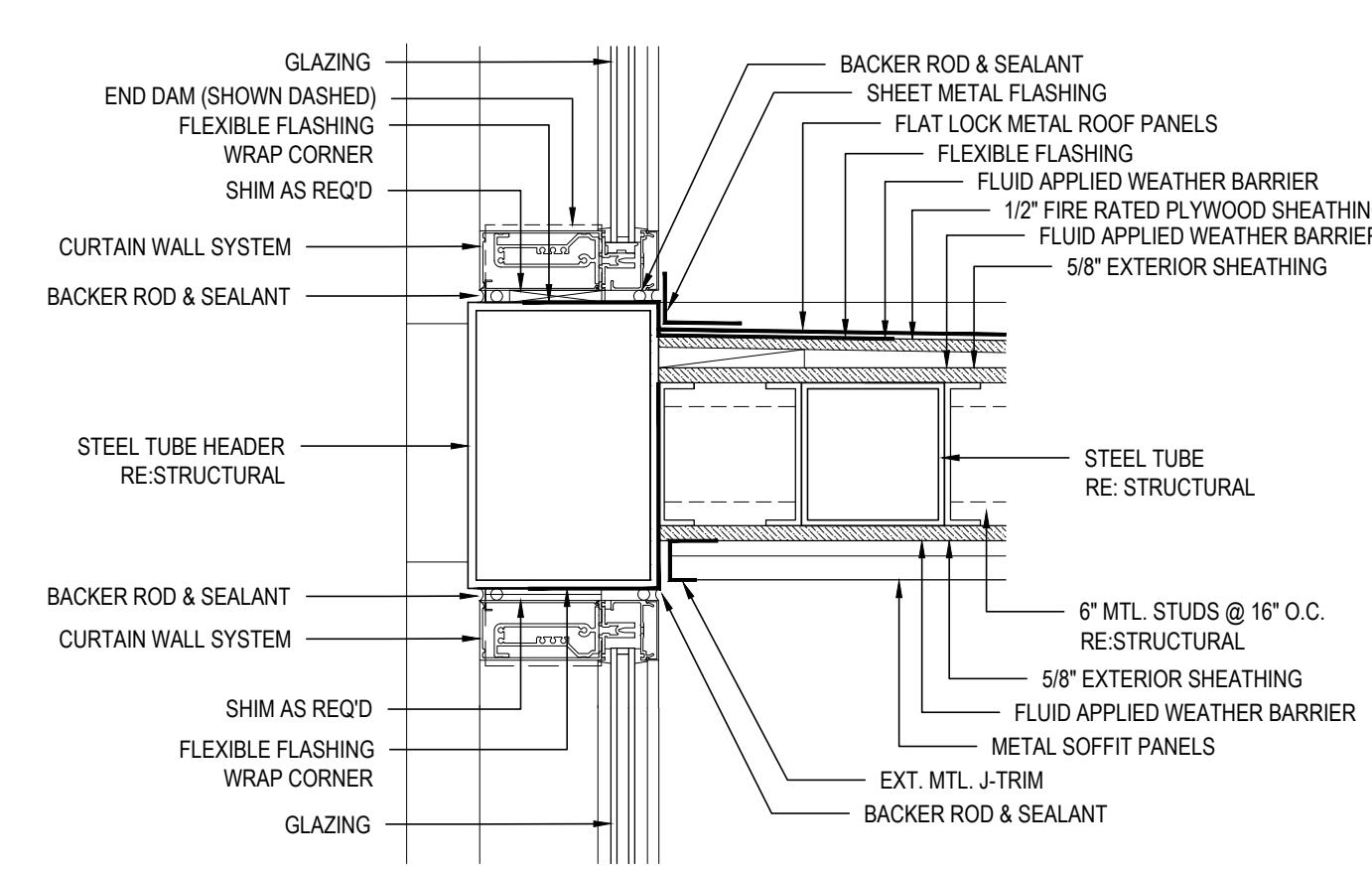

1 TYP. CURTAINWALL AT LOW HEAD W/ OVERHANG
 Scale: 1-1/2" = 1'-0"

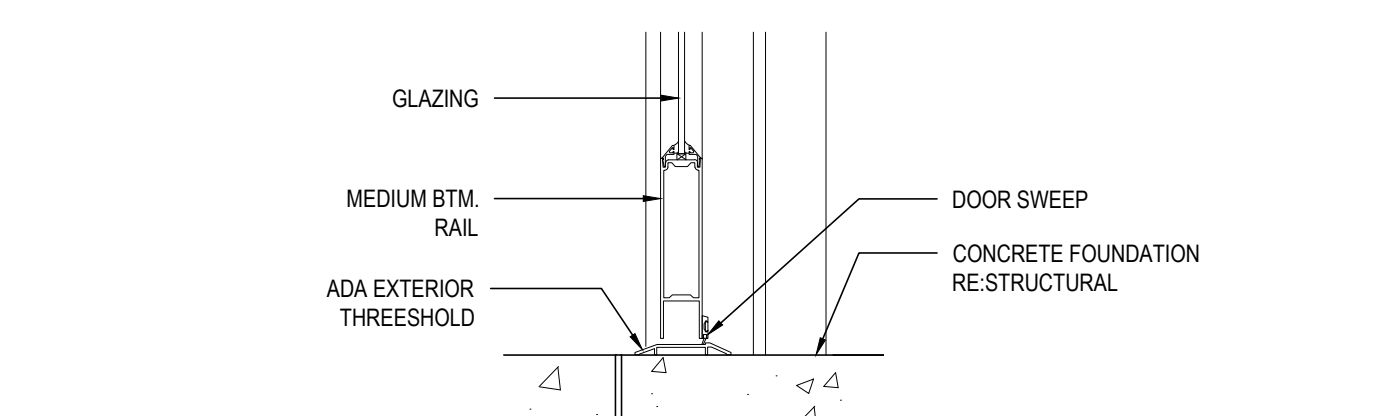

4 TYP. CURTAINWALL / STOREFRONT DOOR BOTTOM
 Scale: 1-1/2" = 1'-0"

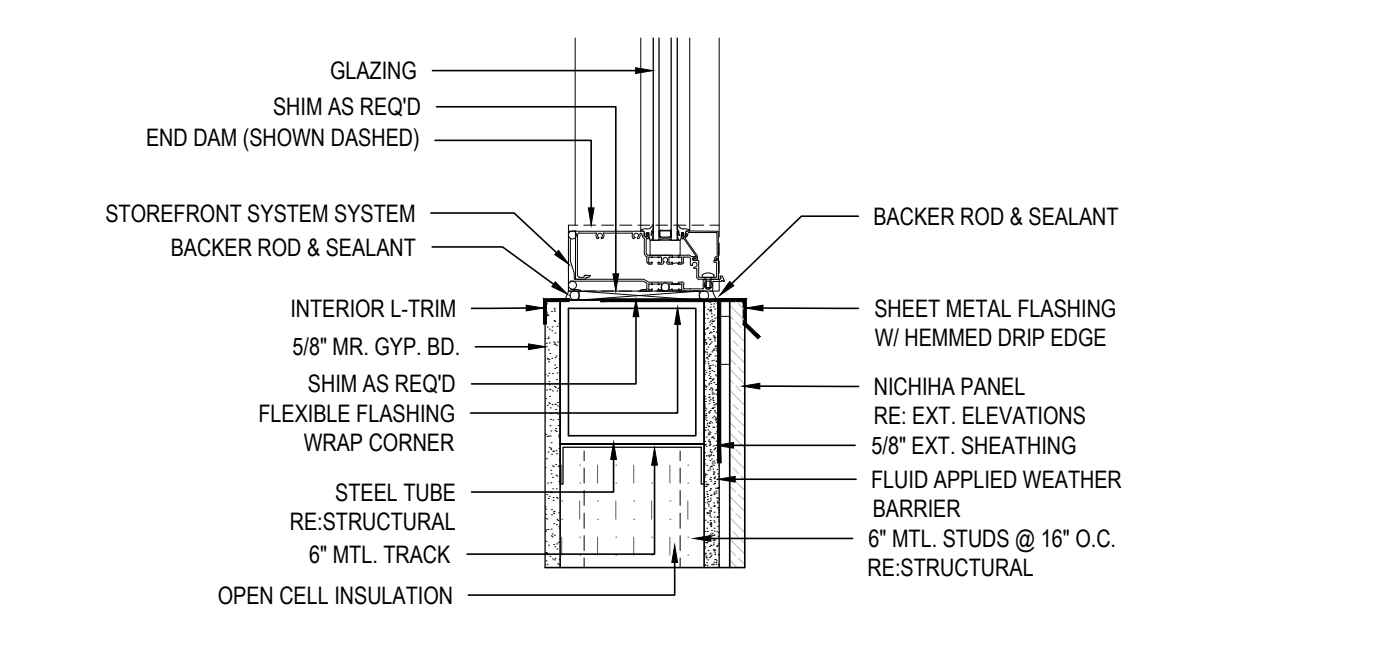

7 TYP. STOREFRONT RIBBON WINDOW SILL 2ND FLOOR LOCATION NICHIIA PANELS
 Scale: 1-1/2" = 1'-0"

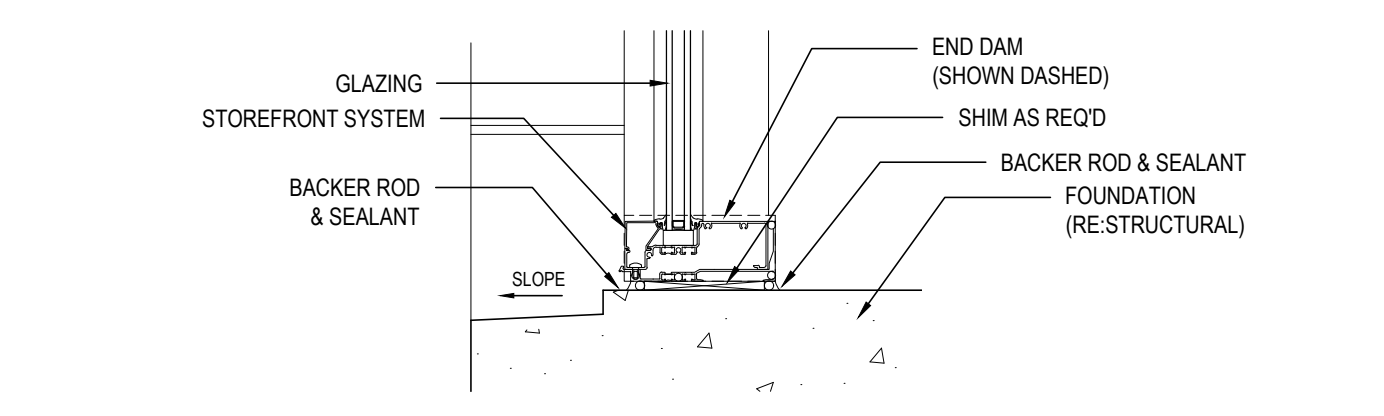

10 TYP. STOREFRONT SILL MASONRY LOCATION
 Scale: 1-1/2" = 1'-0"

12 CURTAIN WALL
MID-BEAM DETAIL

Scale: 1-1/2" = 1'-0"

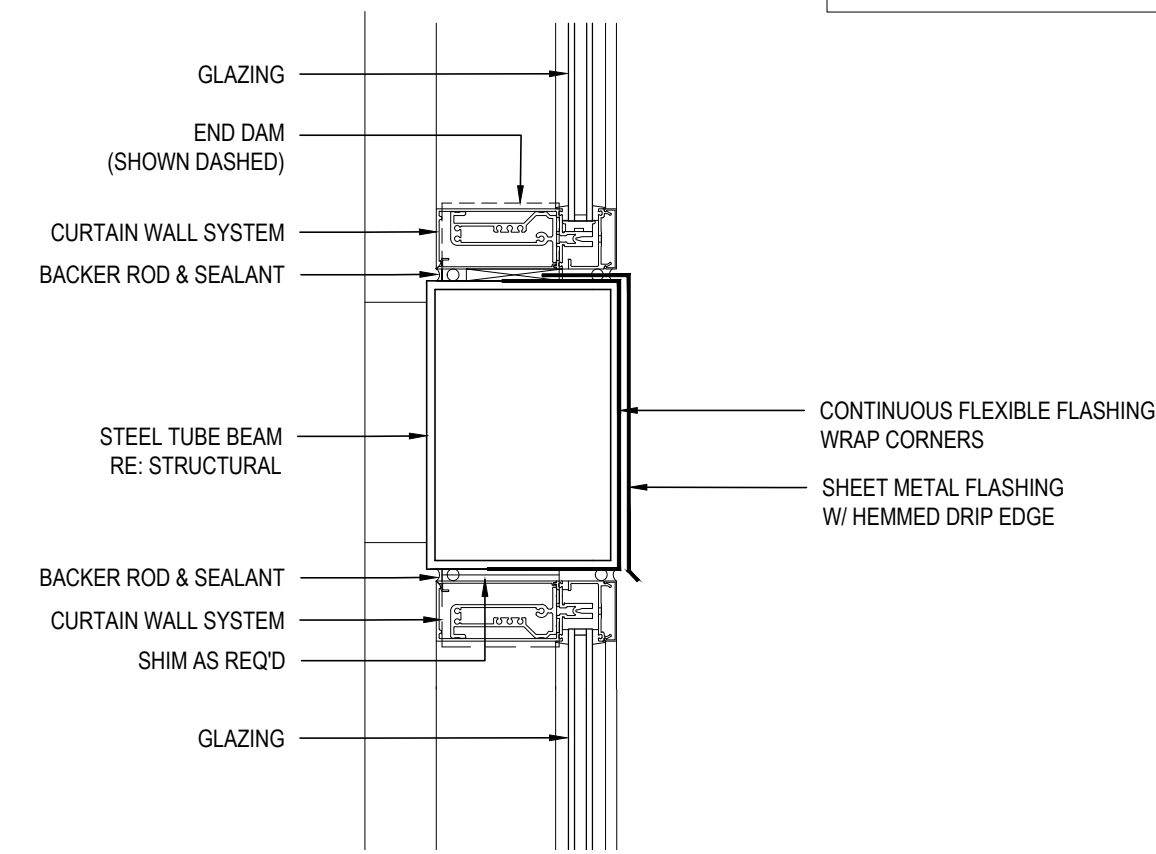

NOTE:
-ALL EXPOSED SHEET METAL FLASHING TO BE PRE-FINISHED
-INSULATE VOIDS IN STRUCTURAL COMPONENTS

9 CURTAIN WALL JAMB - EXTENDED SOFFIT
NICHIHA OVER-FRAMING
(MASONRY / NICHIHA PANELS)

Scale: 1-1/2" = 1'-0"

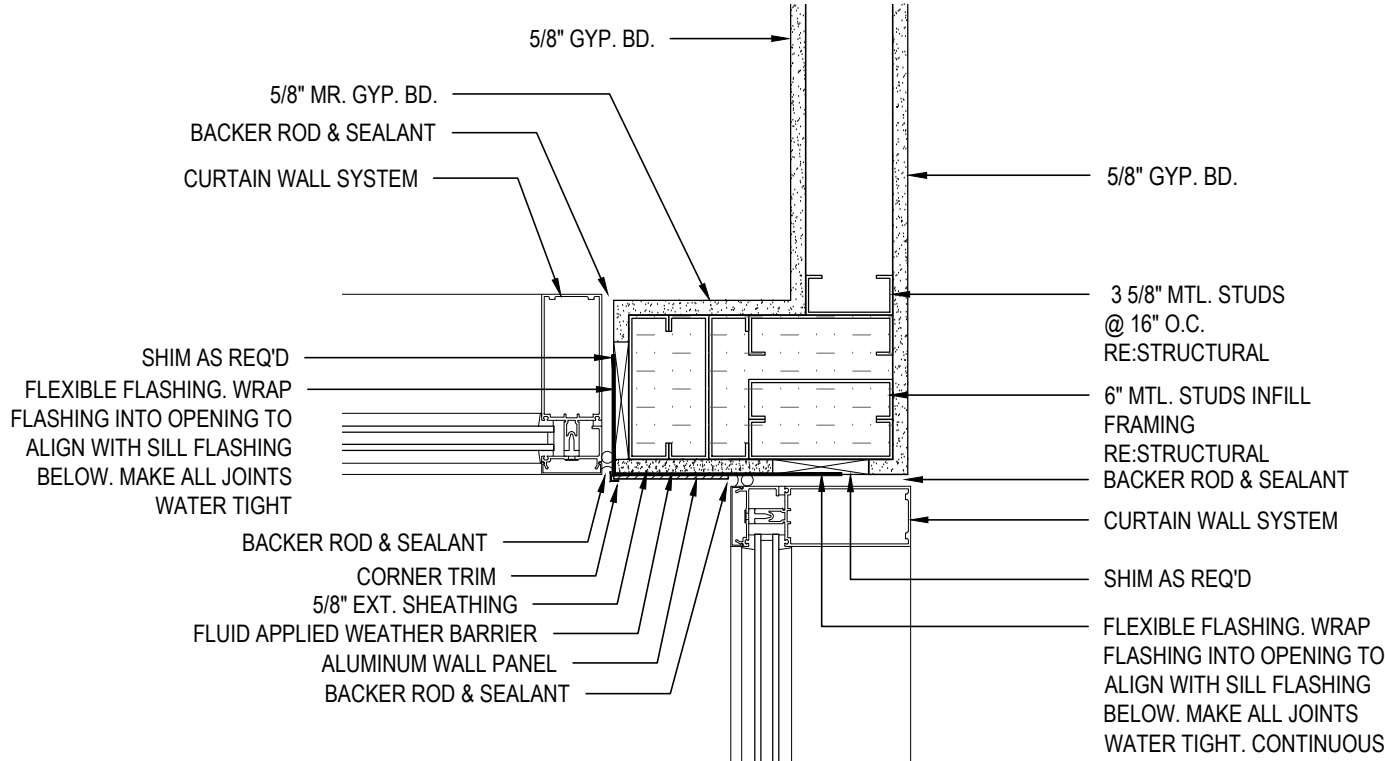

NOTE:
-NICHIHA PANEL RETURN TO ALIGN WITH MASONRY FINISH BELOW (WINDOW RETURN)

6 STOREFRONT HIGH HEAD (LONG SPAN)
NICHIHA OVER-FRAMING
(MASONRY / NICHIHA PANELS)

Scale: 1-1/2" = 1'-0"

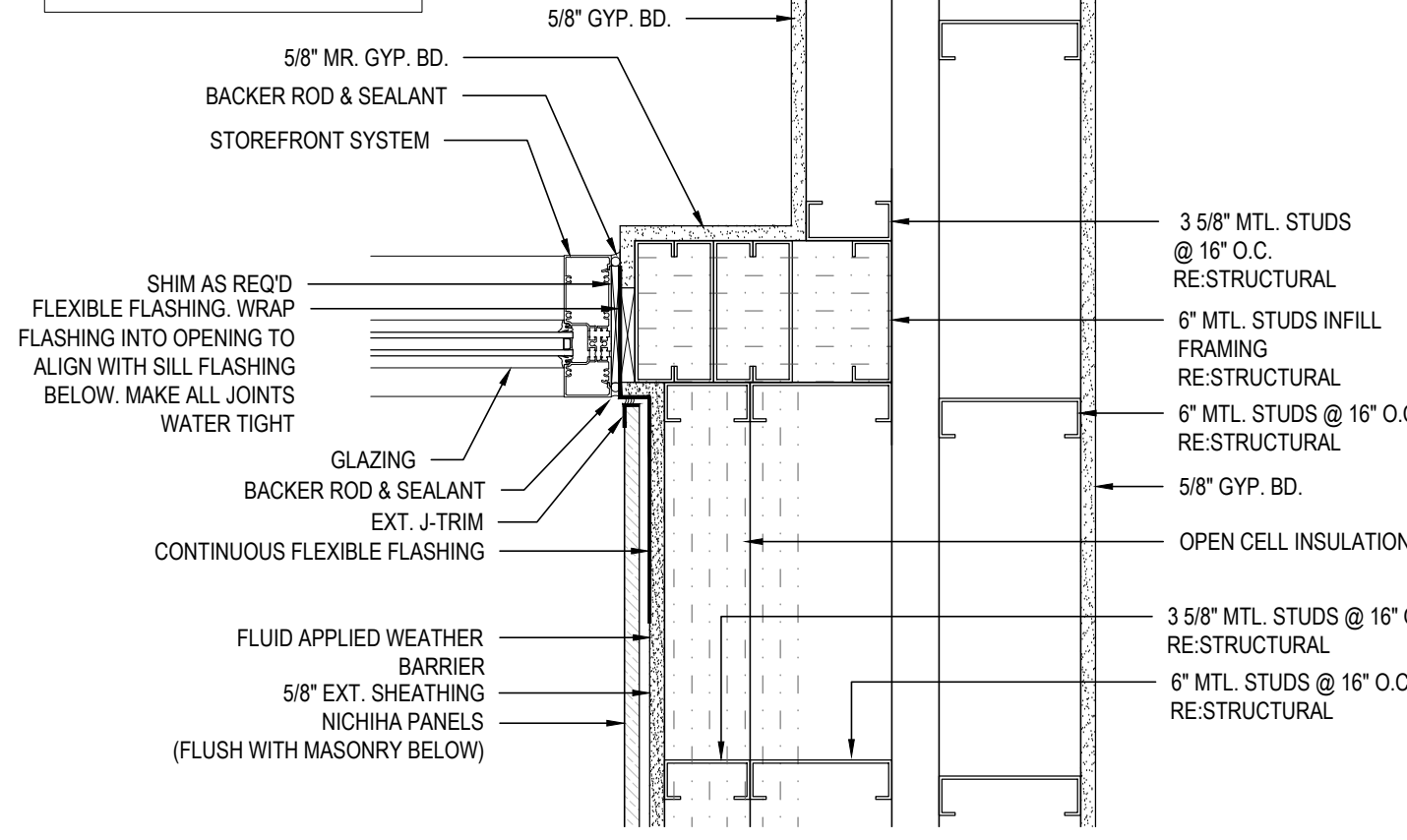

NOTE:
-ALL EXPOSED SHEET METAL FLASHING TO BE PRE-FINISHED
-INSULATE VOIDS IN STRUCTURAL COMPONENTS

3 STOREFRONT AT 2ND FLOOR SLAB (LONG SPAN)
NICHIHA OVER-FRAMING
(MASONRY / NICHIHA PANELS)

Scale: 1-1/2" = 1'-0"

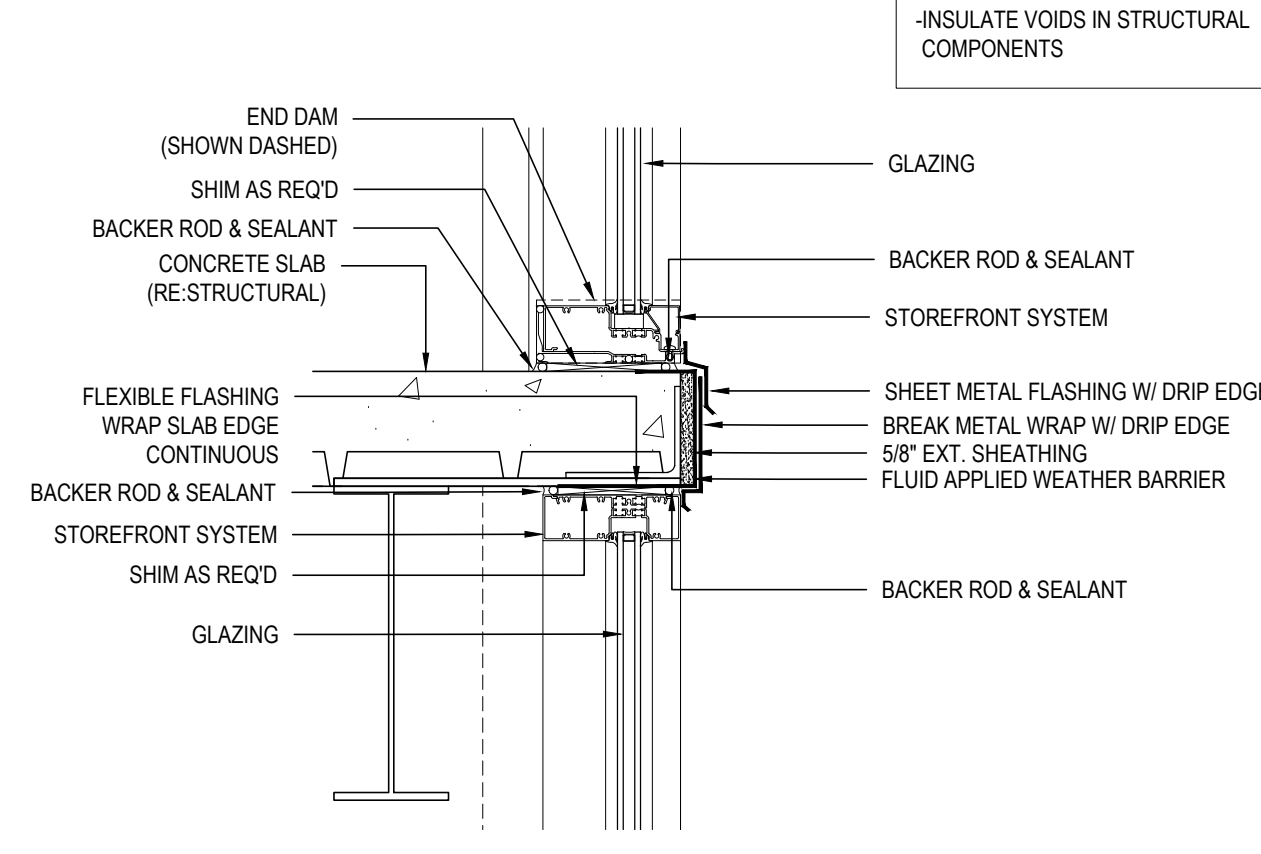

11 STOREFRONT SILL DETAIL
2ND LEVEL - NICHIHA PANEL

Scale: 1-1/2" = 1'-0"

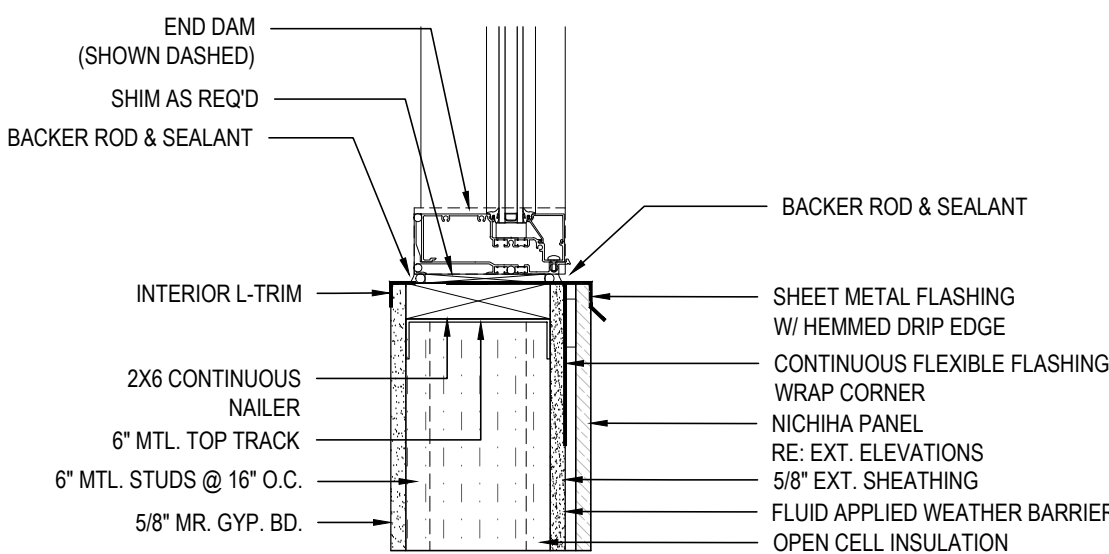

NOTE:
-ALL EXPOSED SHEET METAL FLASHING TO BE PRE-FINISHED
-INSULATE VOIDS IN STRUCTURAL COMPONENTS

8 CURTAIN WALL HEAD - EXTENDED SOFFIT
NICHIHA OVER-FRAMING
(MASONRY / NICHIHA PANELS)

Scale: 1-1/2" = 1'-0"

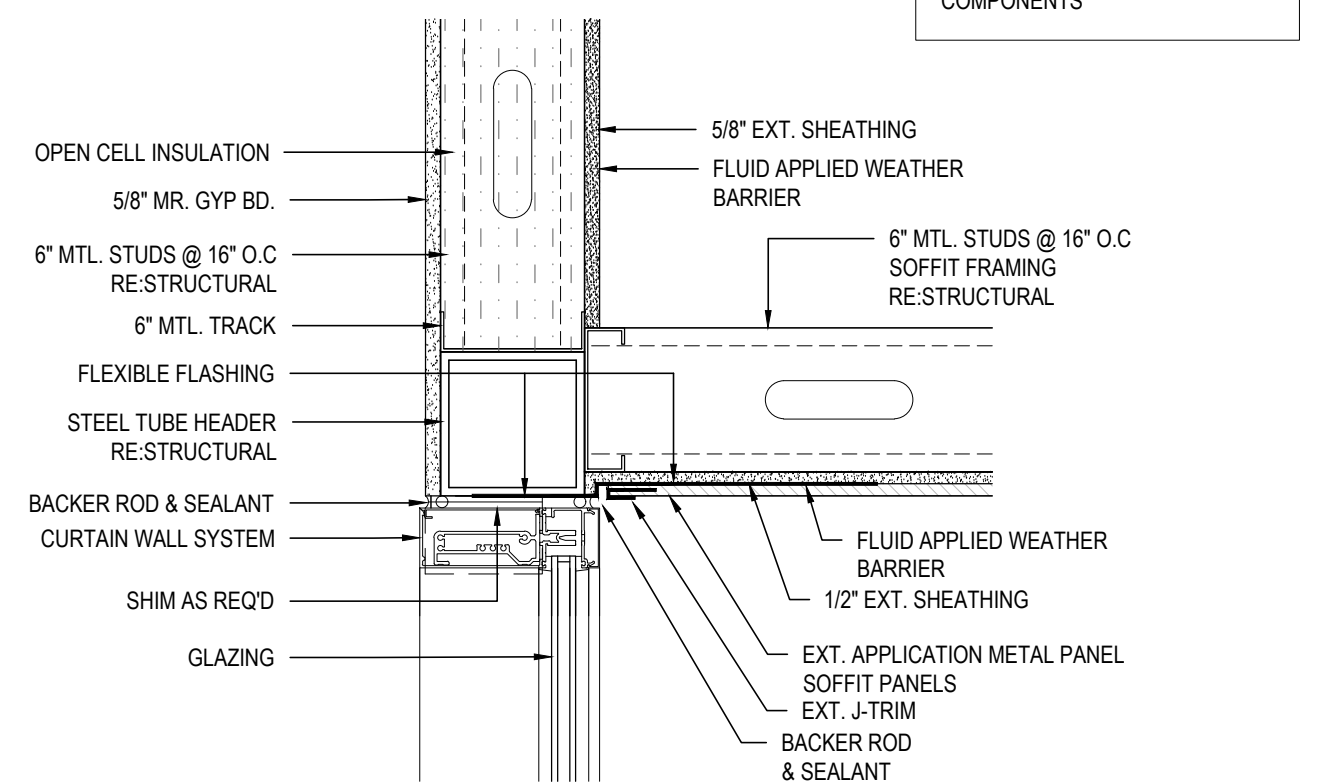

NOTE:
-ALL EXPOSED SHEET METAL FLASHING TO BE PRE-FINISHED
-INSULATE VOIDS IN STRUCTURAL COMPONENTS

5 STOREFRONT JAMB (LONG SPAN)
NICHIHA OVER-FRAMING
(MASONRY / NICHIHA PANELS)

Scale: 1-1/2" = 1'-0"

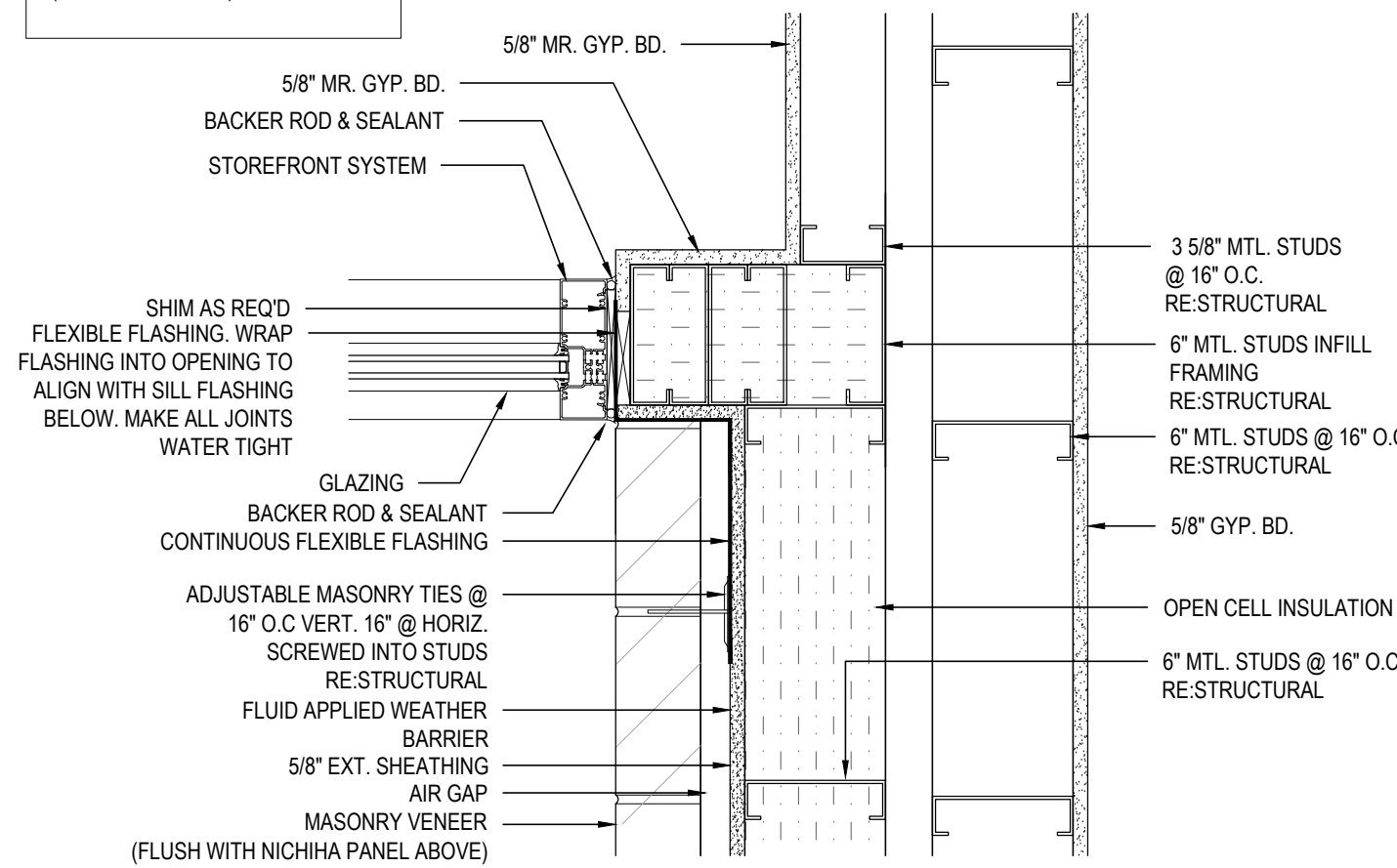

NOTE:
-MASONRY RETURN TO ALIGN WITH NICHIHA FINISH ABOVE (WINDOW RETURN)

2 STOREFRONT AT LOW HEADER (LONG SPAN)
NICHIHA OVER-FRAMING
(MASONRY / NICHIHA PANELS)

Scale: 1-1/2" = 1'-0"

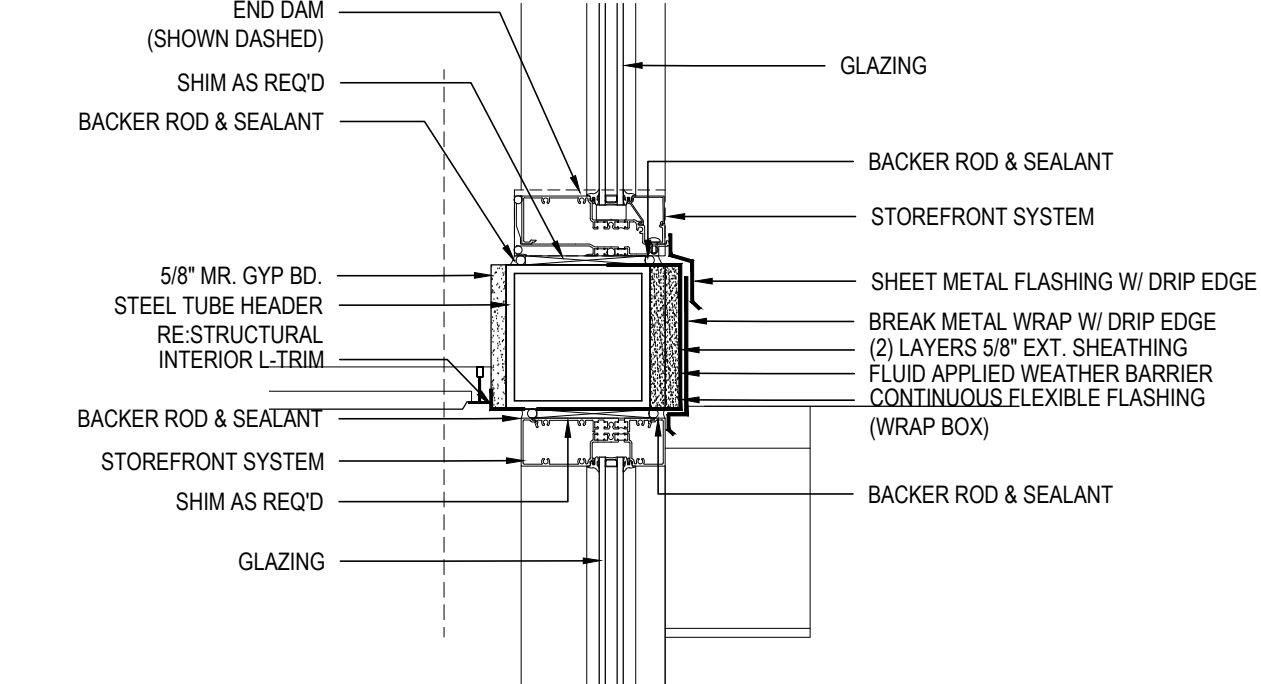

NOTE:
-ALL EXPOSED SHEET METAL FLASHING TO BE PRE-FINISHED
-INSULATE VOIDS IN STRUCTURAL COMPONENTS

10 STOREFRONT SILL DETAIL
2ND LEVEL - ALUCOBOND PANEL

Scale: 1-1/2" = 1'-0"

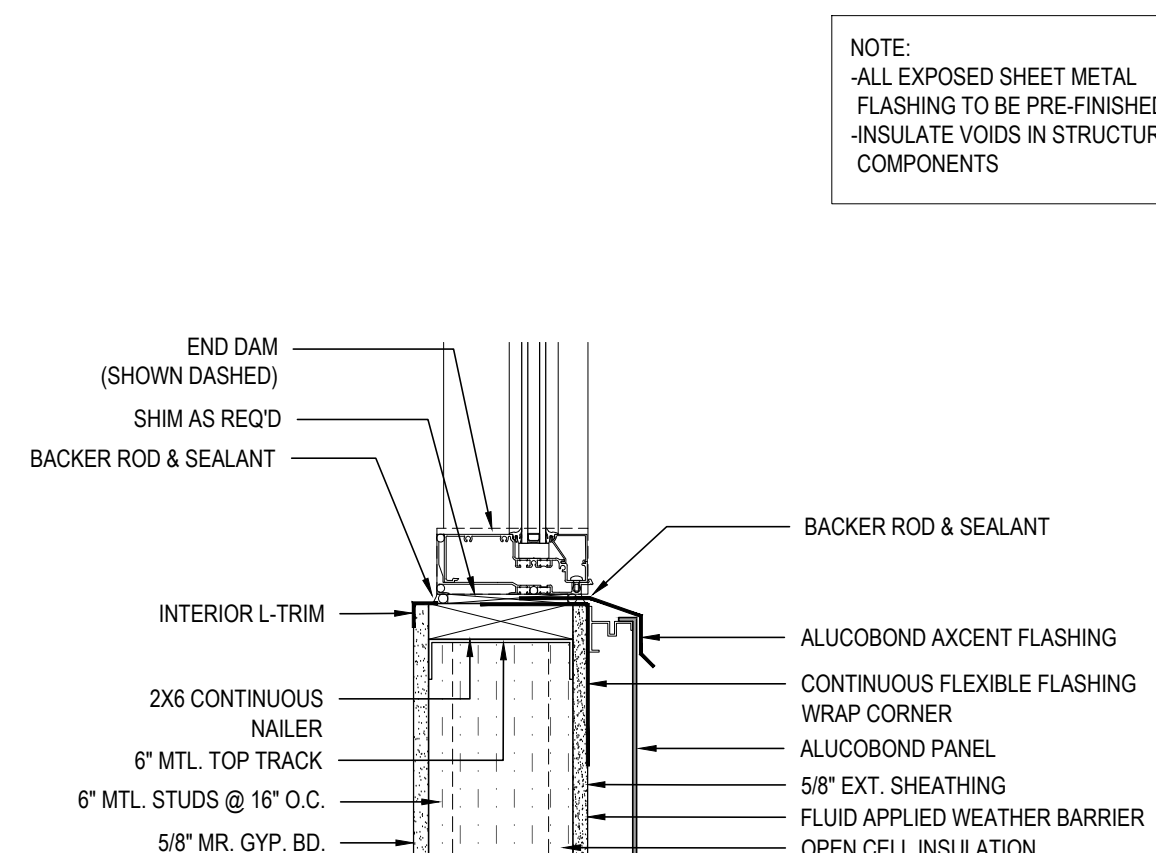

NOTE:
-ALL EXPOSED SHEET METAL FLASHING TO BE PRE-FINISHED
-INSULATE VOIDS IN STRUCTURAL COMPONENTS

7 CURTAINWALL
(FUR-OUT FRAMING DETAIL)

Scale: 1-1/2" = 1'-0"

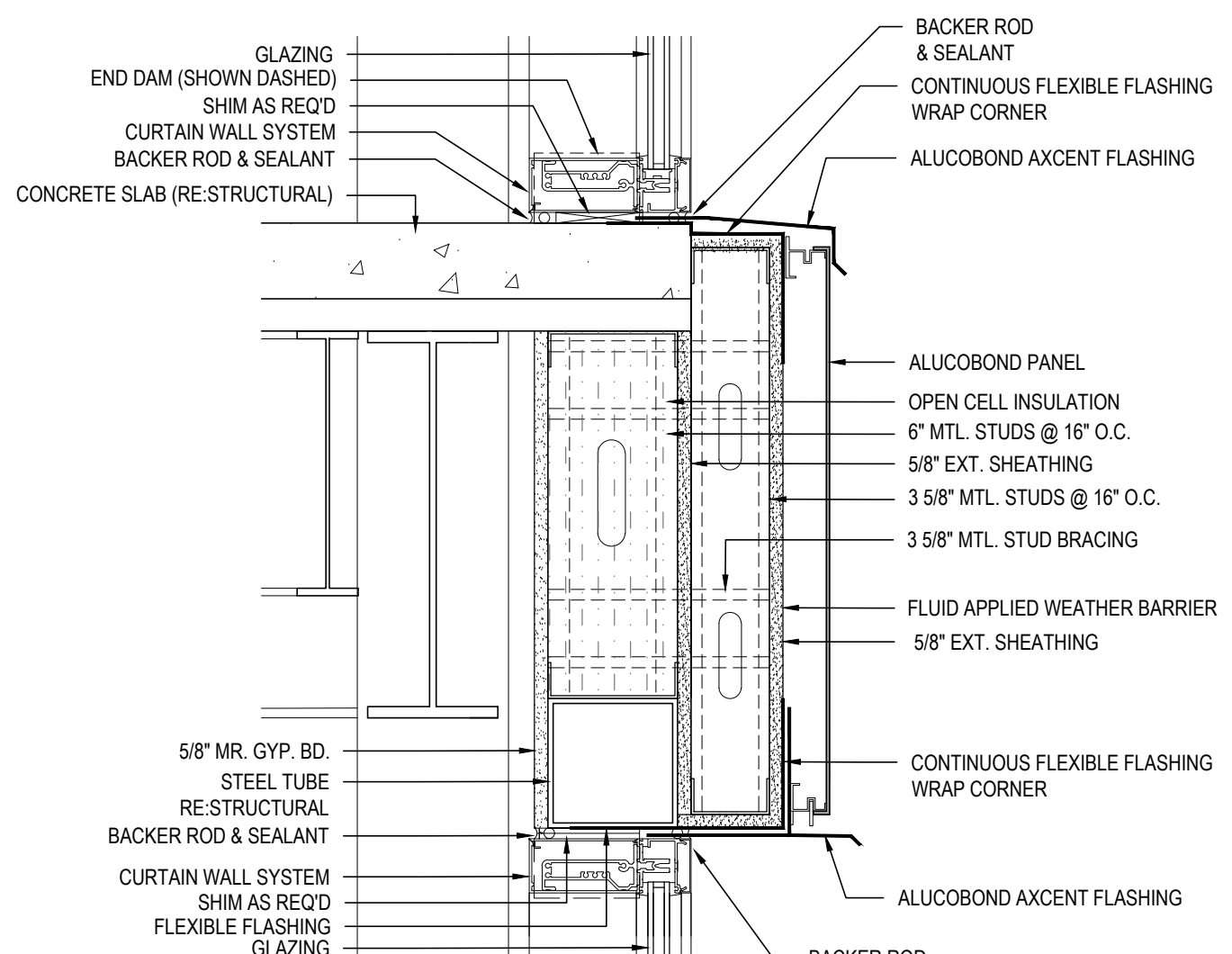

NOTE:
-ALL EXPOSED SHEET METAL FLASHING TO BE PRE-FINISHED
-INSULATE VOIDS IN STRUCTURAL COMPONENTS

4 STOREFRONT HIGH HEAD (LONG SPAN)
EXTENDED SOFFIT - NICHIHA OVER-FRAMING
(MASONRY / NICHIHA PANELS)

Scale: 1-1/2" = 1'-0"

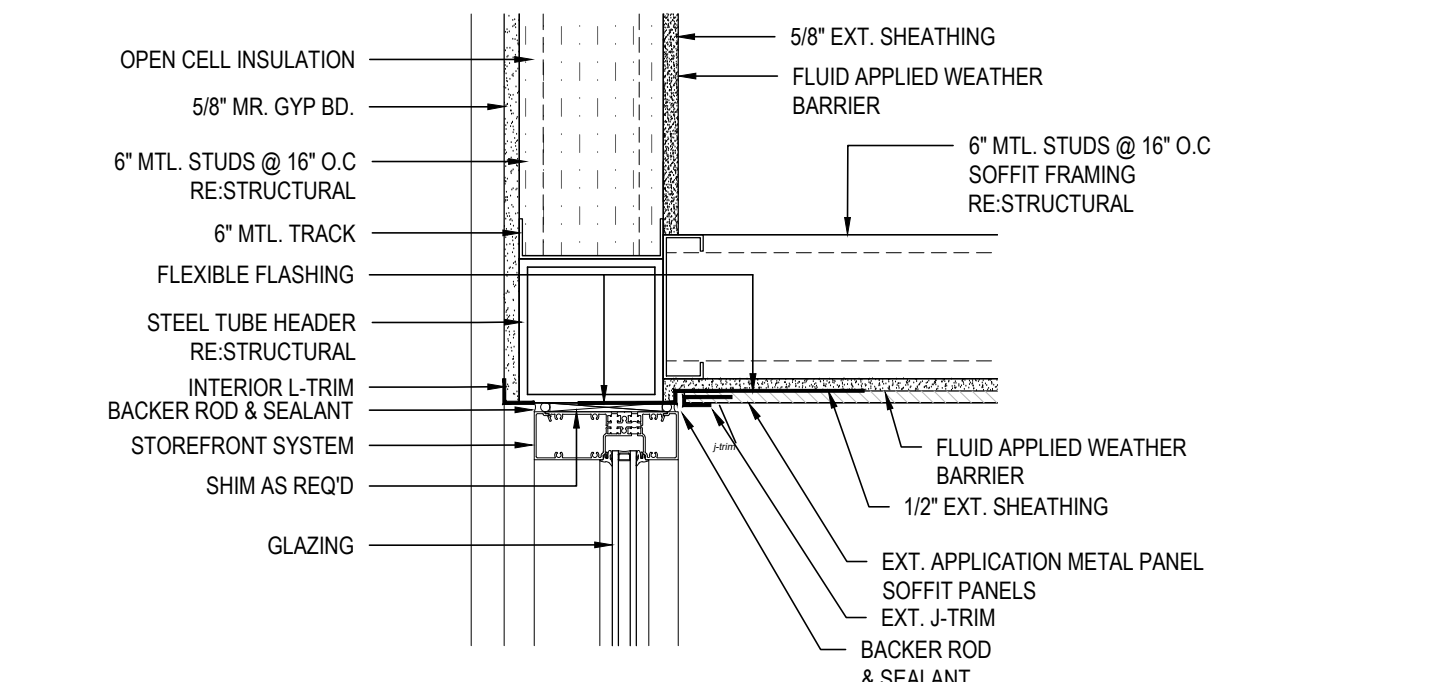

NOTE:
-ALL EXPOSED SHEET METAL FLASHING TO BE PRE-FINISHED
-INSULATE VOIDS IN STRUCTURAL COMPONENTS

1 TYP. STOREFRONT SILL
AT SIDEWALK DETAIL

Scale: 1-1/2" = 1'-0"

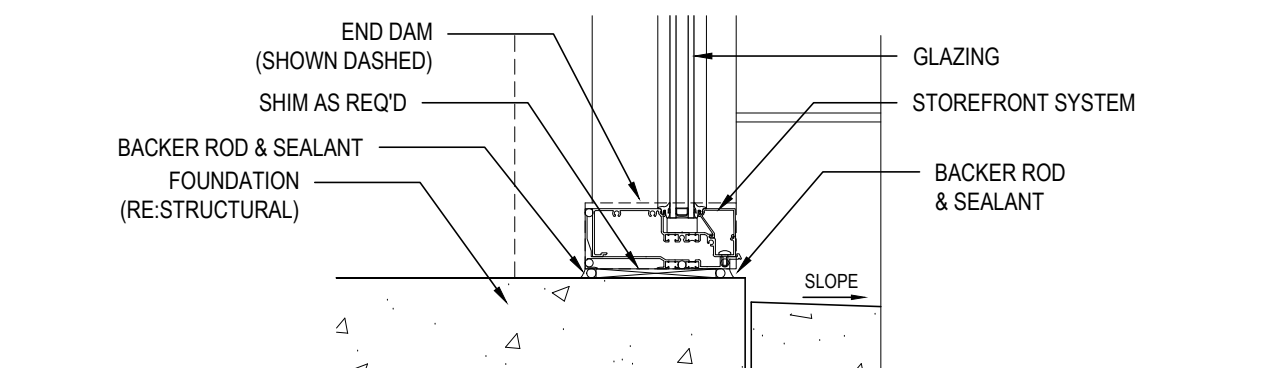

WTD ARCHITECTURE
11019 Perkins Road, Suite C
Baton Rouge, Louisiana 70810
Office: 225-412-4855
www.wtd-architecture.com



MKE ARCHITECTS
9800 Airline Highway, Suite 217
Baton Rouge, Louisiana 70816
Office: 225-412-0048
www.mkearchitects.com

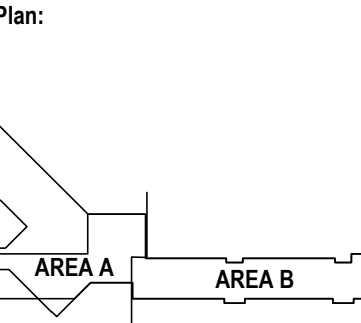

Consultants:

The Newton Group
New Campus Corporate Headquarters
13820 Airline Highway
Baton Rouge, LA, 70817

Phase: Bid Documents
Date: 10-26-23
Revisions:



Professional Seal
Scale: 1/4" = 1'-0"
Sht Description:
Curtain Wall / Storefront /
Construction Details

North
A3.45



WTD ARCHITECTURE
 11019 Perkins Road, Suite C
 Baton Rouge, Louisiana 70810
 Office: 225-412-4855
 www.wtd-architecture.com



MKE ARCHITECTS
 9800 Airline Highway, Suite 217
 Baton Rouge, Louisiana 70816
 Office: 225-412-9048
 www.mkearchitects.com

Key Plan:

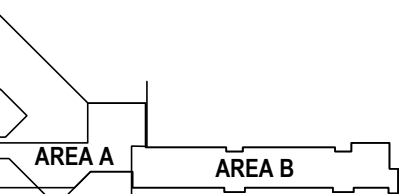

Consultants:

The Newtron Group
 New Campus Corporate Headquarters
 13820 Airline Highway
 Baton Rouge, LA, 70817

Phase: Bid Documents

Date: 10-26-23

Revisions:

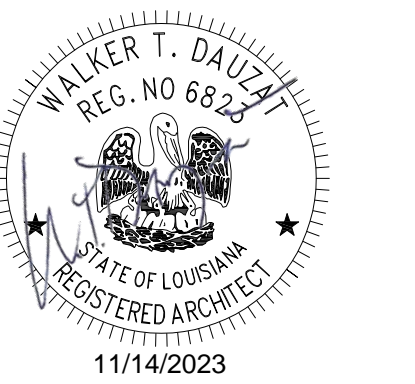

Professional Seal

Scale: 1/4" = 1'-0"

Shi Description:
**Curtain Wall / Storefront /
 Construction Details**

North **A3.46**

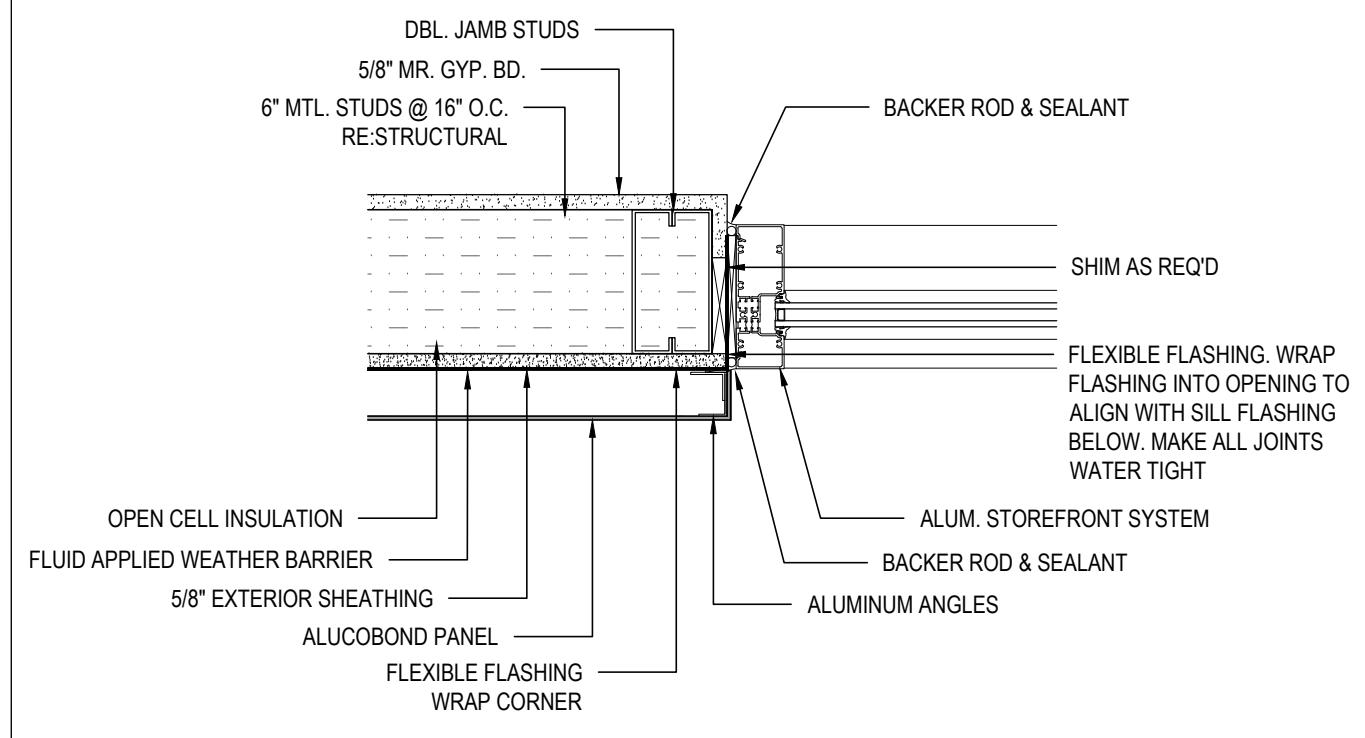

NOTE:
 -ALL EXPOSED SHEET METAL
 FLASHING TO BE PRE-FINISHED
 -INSULATE VOIDS IN STRUCTURAL
 COMPONENTS

4 STOREFRONT JAMB - 2ND LEVEL
 (ALUCOBOND PANELS)
 Scale: 1-1/2" = 1'-0

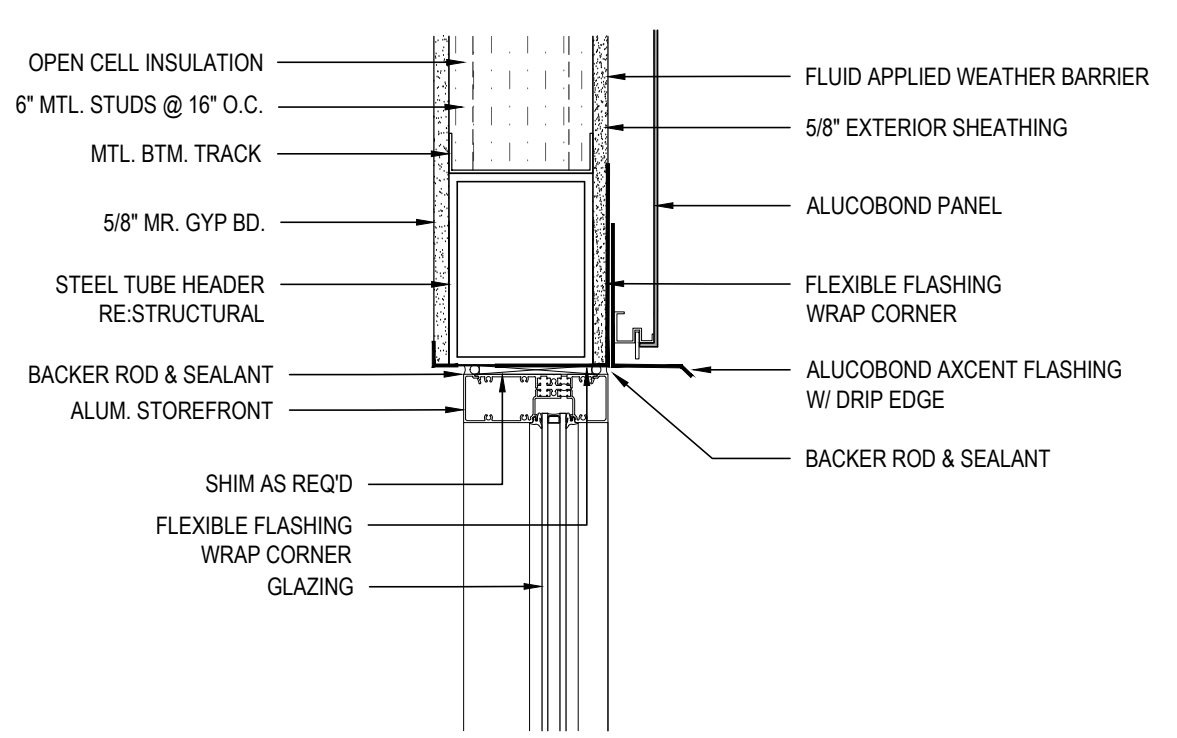

NOTE:
 -ALL EXPOSED SHEET METAL
 FLASHING TO BE PRE-FINISHED
 -INSULATE VOIDS IN STRUCTURAL
 COMPONENTS

3 STOREFRONT HEAD - 2ND LEVEL
 (ALUCOBOND PANELS)
 Scale: 1-1/2" = 1'-0

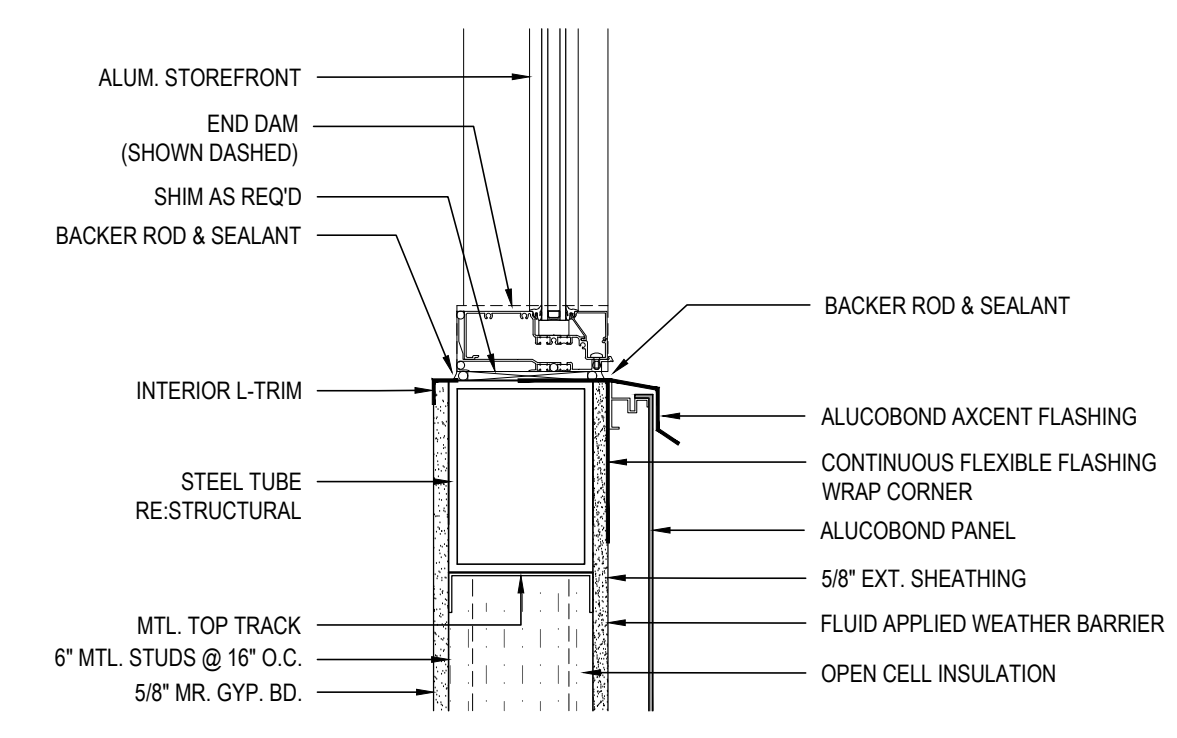

NOTE:
 -ALL EXPOSED SHEET METAL
 FLASHING TO BE PRE-FINISHED
 -INSULATE VOIDS IN STRUCTURAL
 COMPONENTS

2 STOREFRONT SILL - 2ND LEVEL
 (ALUCOBOND PANELS)
 Scale: 1-1/2" = 1'-0

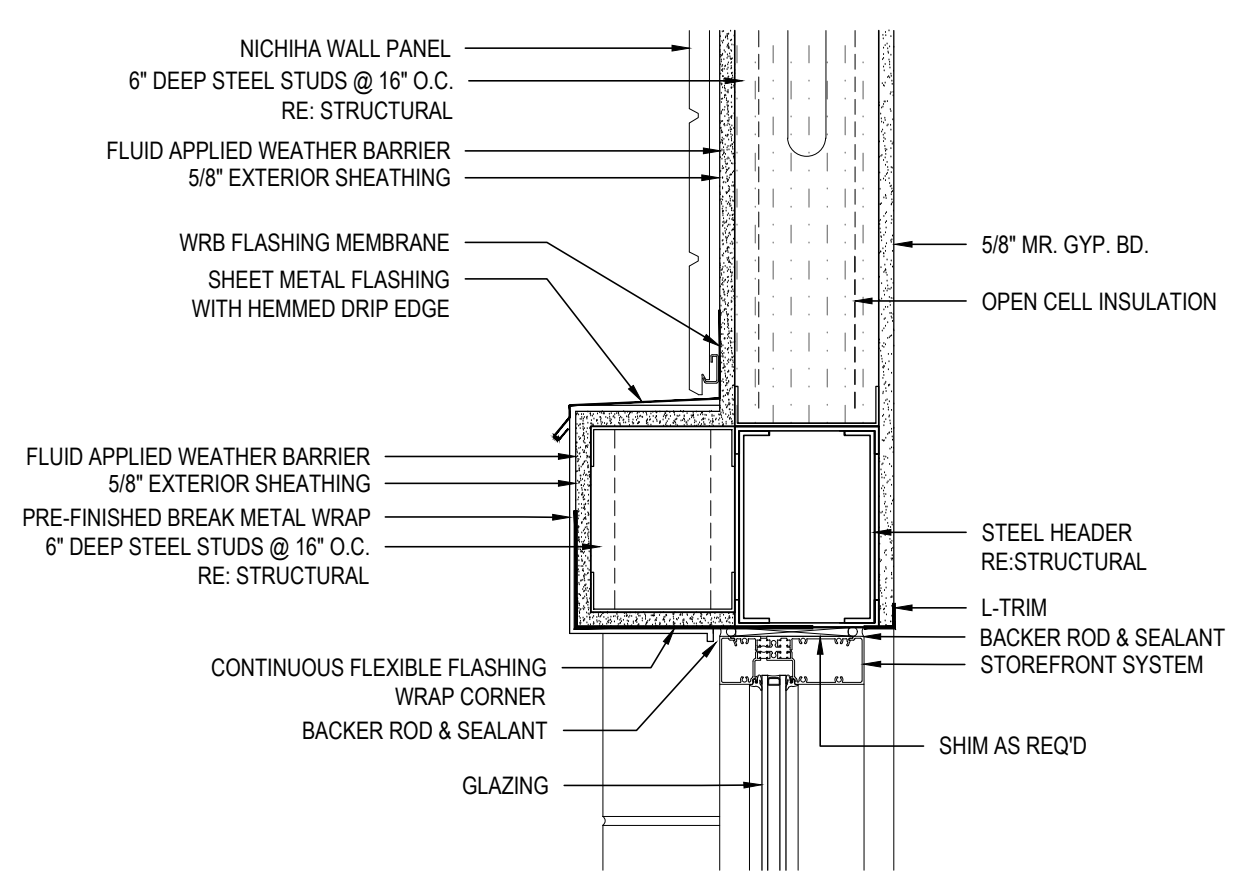

NOTE:
 -ALL EXPOSED SHEET METAL
 FLASHING TO BE PRE-FINISHED
 -INSULATE VOIDS IN STRUCTURAL
 COMPONENTS

1 STOREFRONT HEAD
 (MASONRY / NICHIIA PANELS)
 Scale: 1-1/2" = 1'-0

FINISH PLAN GENERAL NOTES

1. ALL DIMENSIONS TO FACE OF STUD UNLESS NOTED OTHERWISE.
2. INTERIOR FINISHES SHALL COMPLY WITH NFPA 101:36.3.3 (0-75) FLAMESPREAD WITH SMOKE DEVELOPMENT OF (0-450).
3. INTERIOR FLOOR FINISHES SHALL COMPLY WITH NFPA 101 18.3.3.3.
4. LOOSELY HANGING FURNISHINGS AND DECORATIONS SHALL BE FLAME RESISTANT AS DEMONSTRATED BY TESTING IN ACCORDANCE WITH NFPA 701.
5. INSULATION ASSEMBLIES SHALL MEET THE REQUIREMENTS OF SECTION 708, INTERNATIONAL BUILDING CODE, 2006 EDITION.
6. PROVIDE TRANSITION STRIPS AS PER MANUFACTURER'S RECOMMENDATION AT ALL DISSIMILAR FINISH ABUTMENTS AND THRESHOLDS. 1/2" CEMENT BACKER BOARD BEHIND ALL WALL TILE.
7. ALL MILLWORK BASE/ TOE KICKS TO BE 4"H.

FINISH PLAN KEYNOTES

- (Empty space for keynotes)

FINISH PLAN LEGEND

	CARPET TILE		PAINT, RE: FINISH SCHEDULE
	CARPET TILE		PAINT, RE: FINISH SCHEDULE
	LUXURY VINYL TILE		PAINT, RE: FINISH SCHEDULE
	LUXURY VINYL TILE		PAINT, RE: FINISH SCHEDULE
	PORCELAIN TILE		PAINT, RE: FINISH SCHEDULE
	PORCELAIN TILE		WALL TILE, RE: FINISH SCHEDULE
	RUBBER		FRP, RE: FINISH SCHEDULE
	RUBBER STAIR TREADS & RISERS		
	POLISHED CONCRETE		
	SEALED CONCRETE		

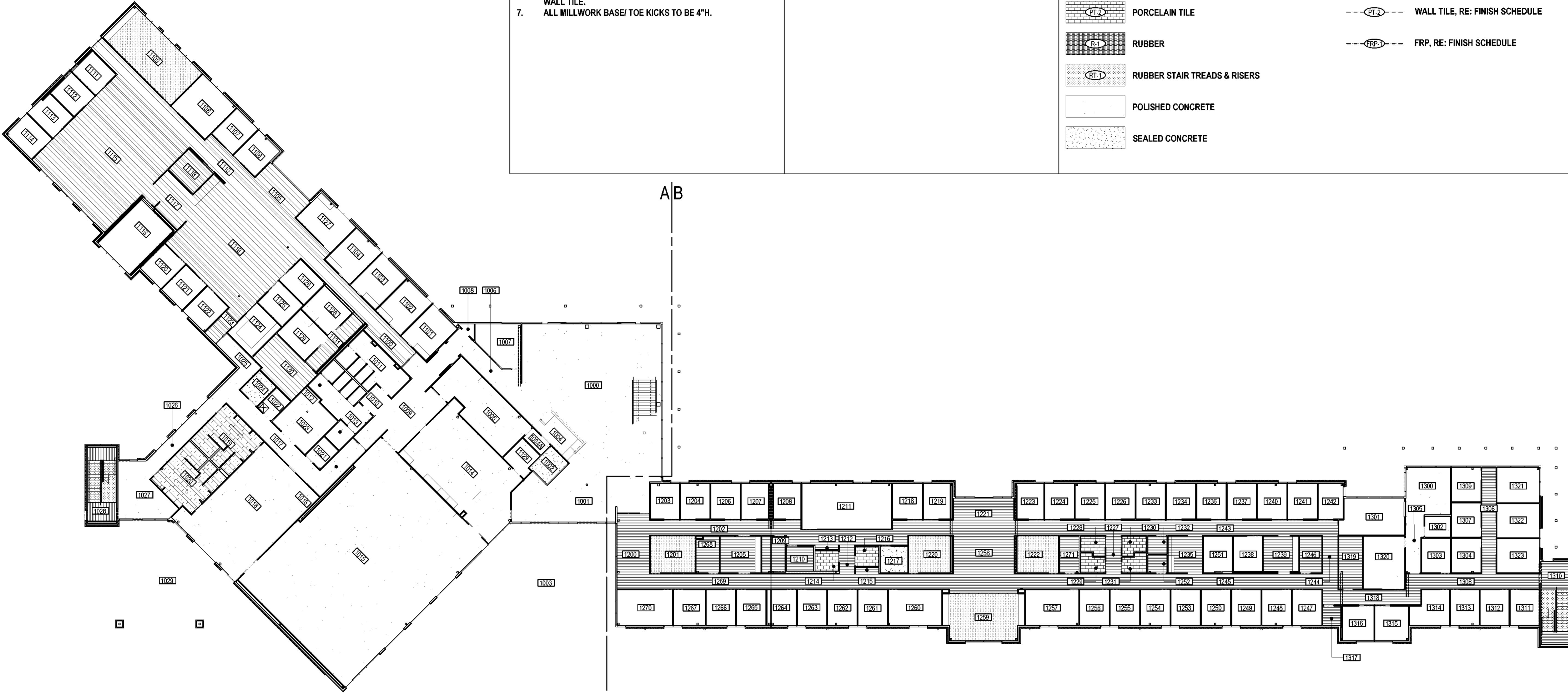

1 Overall Finish Plan - First Floor
Scale: NTS - For Reference Only

WTD ARCHITECTURE
WTD ARCHITECTURE
11019 Perkins Road, Suite C
Baton Rouge, Louisiana 70810
Office: 225-412-4855
www.wtd-architecture.com

MKE ARCHITECTS
MKE ARCHITECTS
9800 Airline Highway, Suite 217
Baton Rouge, Louisiana 70816
Office: 225-412-0048
www.mkearchitects.com

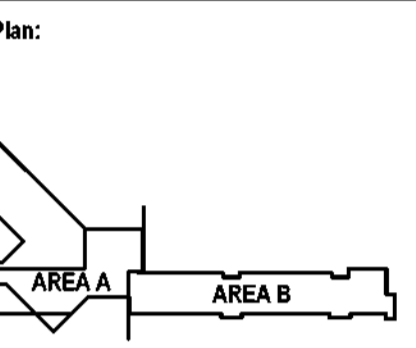

Consultants:

The Newtron Group
New Campus Corporate Headquarters
13820 Airline Highway
Baton Rouge, LA 70817

Phase: Bid Documents
Date: 10-26-23
Revisions:



Professional Seal
Scale: (not to scale)
Sht Description:
Overall First Floor Finish Plan

FINISH PLAN GENERAL NOTES

1. ALL DIMENSIONS TO FACE OF STUD UNLESS NOTED OTHERWISE.
2. INTERIOR FINISHES SHALL COMPLY WITH NFPA 101:36.3.3 (0-75) FLAMESPREAD WITH SMOKE DEVELOPMENT OF (0-450).
3. INTERIOR FLOOR FINISHES SHALL COMPLY WITH NFPA 101 18.3.3.3.
4. LOOSELY HANGING FURNISHINGS AND DECORATIONS SHALL BE FLAME RESISTANT AS DEMONSTRATED BY TESTING IN ACCORDANCE WITH NFPA 701.
5. INSULATION ASSEMBLIES SHALL MEET THE REQUIREMENTS OF SECTION 708, INTERNATIONAL BUILDING CODE, 2006 EDITION.
6. PROVIDE TRANSITION STRIPS AS PER MANUFACTURER'S RECOMMENDATION AT ALL DISSIMILAR FINISH ABUTMENTS AND THRESHOLDS. 1/2" CEMENT BACKER BOARD BEHIND ALL WALL TILE.
7. ALL MILLWORK BASE/ TOE KICKS TO BE 4"H.

FINISH PLAN KEYNOTES

FINISH PLAN LEGEND

	CARPET TILE		PAINT, RE: FINISH SCHEDULE
	CARPET TILE		PAINT, RE: FINISH SCHEDULE
	LUXURY VINYL TILE		PAINT, RE: FINISH SCHEDULE
	LUXURY VINYL TILE		PAINT, RE: FINISH SCHEDULE
	PORCELAIN TILE		PAINT, RE: FINISH SCHEDULE
	PORCELAIN TILE		WALL TILE, RE: FINISH SCHEDULE
	RUBBER		FRP, RE: FINISH SCHEDULE
	RUBBER STAIR TREADS & RISERS		
	POLISHED CONCRETE		
	SEALED CONCRETE		



WTD ARCHITECTURE
 11019 Perkins Road, Suite C
 Baton Rouge, Louisiana 70810
 Office: 225-412-4855
 www.wtd-architecture.com



MKE ARCHITECTS
 9800 Airline Highway, Suite 217
 Baton Rouge, Louisiana 70816
 Office: 225-412-0048
 www.mkearchitects.com

Key Plan:

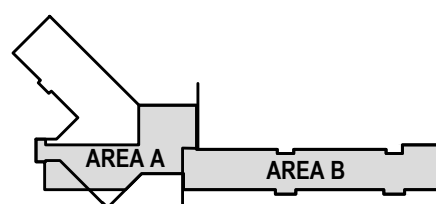

Consultants:

The Newtron Group
 New Campus Corporate Headquarters
 13800 Airline Highway
 Baton Rouge, LA 70817

Phase: Bid Documents
 Date: 10-26-23
 Revisions:



Professional Seal
 Scale: (not to scale)
 Sht Description:
Overall Second Floor Finish Plan

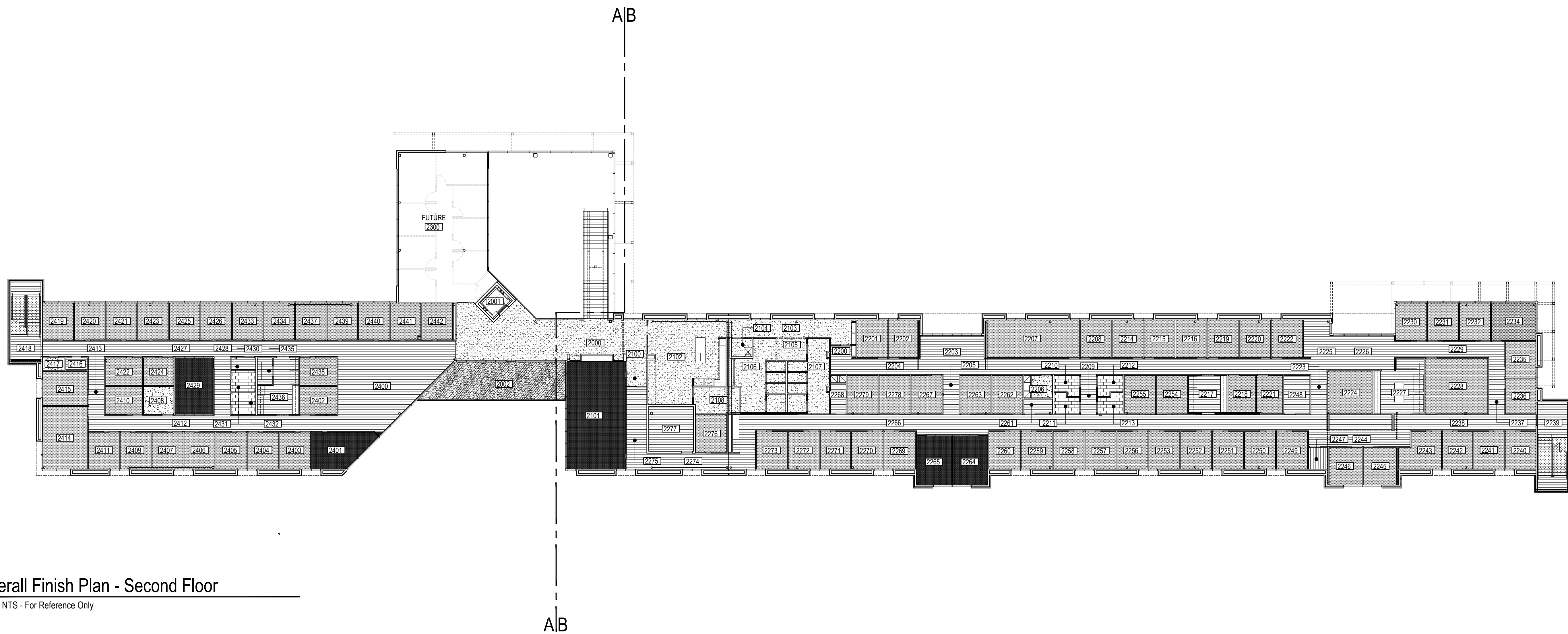

1 Overall Finish Plan - Second Floor
 Scale: NTS - For Reference Only

FINISH SCHEDULE

RM NO.	DESCRIPTION	FLOOR MATERIAL	BASE MATERIAL	WALL (NORTH) MATERIAL FINISH	WALL (EAST) MATERIAL FINISH	WALL (SOUTH) MATERIAL FINISH	WALL (WEST) MATERIAL FINISH	MILLWORK COUNTER FACE	CEILING MATERIAL FINISH	WINDOW COVERING	NOTES
1000	1000 MAIN LOBBY	C-1	RB-1	GYP P-1	GYP P-1	GYP P-1	GYP P-1	GYP P-1	GYP VINYL P-1	PL-1	
1001	1001 LOBBY	C-1	RB-1	GYP P-1	GYP P-1	GYP P-1	GYP P-1	GYP P-1	GYP P-1	PL-1	
1002	1002 ELEV	C-2	-	-	-	-	-	-	-	-	
1003	1003 PORCH	C-2	-	-	-	-	-	-	-	-	
1004	1004 RECEPTION	C-1	RB-1	GYP P-1	GYP P-1	GYP P-1	GYP P-1	GYP P-1	GYP VINYL P-1	PL-1	
1004A	1004A RECEPTION ALCOVE	C-1	RB-1	GYP P-1	GYP P-1	GYP P-1	GYP P-1	GYP P-1	GYP P-1	PL-1	
1005	1005 MAIL/COPY/SUPPLY	C-1	RB-1	GYP P-1	GYP P-1	GYP P-1	GYP P-1	GYP P-1	GYP P-1	PL-1	
1006	1006 CORRIDOR	C-1	RB-1	GYP P-1	GYP P-1	GYP P-1	GYP P-1	GYP P-1	GYP P-1	-	
1007	1007 MEETING	C-1	RB-1	GYP P-2	GYP P-2	GYP P-2	GYP P-2	GYP P-2	GYP P-2	-	
1008	1008 STORAGE	C-1	RB-1	GYP P-2	GYP P-2	GYP P-2	GYP P-2	GYP P-2	GYP P-2	-	
1009	1009 CORRIDOR	C-1	RB-1	GYP P-1	GYP P-1	GYP P-1	GYP P-1	GYP P-1	GYP P-1	-	
1010	1010 RESTROOM VESTIBULE	C-1	RB-1	GYP P-1	GYP P-1	GYP P-1	GYP P-1	GYP P-1	TILE/GYP P-1	PT-2/P-3	
1011	1011 MENS	C-1	TB-1	TILE/GYP PT-1/PT-2/P-3	TILE/GYP PT-2/P-3	TILE/GYP PT-2/P-3	TILE/GYP PT-2/P-3	TILE/GYP PT-2/P-3	TILE/GYP PT-2/P-3	TILE/GYP PT-2/P-3	
1012	1012 WOMENS	C-1	TB-1	TILE/GYP PT-2/P-3	TILE/GYP PT-2/P-3	TILE/GYP PT-2/P-3	TILE/GYP PT-2/P-3	TILE/GYP PT-2/P-3	TILE/GYP PT-2/P-3	TILE/GYP PT-2/P-3	
1013	1013 LACTATION	C-1	TB-1	GYP P-3	GYP P-3	GYP P-3	GYP P-3	GYP P-3	GYP P-3	-	
1014	1014 MAIN BREAK	C-1	RB-1	GYP P-1/P-5/G-2	GYP P-1	TILE/GYP PT-4/P-1	GYP P-1	SS-1	PL-1	EXP/PANEL AC-1	
1015	1015 TRAINING	C-1	RB-1	GYP P-1	GYP P-1	GYP P-1	GYP P-1	SS-1	PL-1	EXP/PANEL AC-1	WS-1
1016	1016 CORRIDOR	C-1	RB-1	GYP P-1	GYP P-1	GYP P-1	GYP P-1	-	-	EXP/GYP P-7	-
1017	1017 CORRIDOR	C-1	RB-1	GYP P-1	GYP P-1	GYP P-1	GYP P-1	-	-	EXP/GYP P-7	-
1018	1018 GYM HEALTH CLUB	R-1	RB-1	GYP P-1	GYP P-1	GYP P-1	GYP P-1	-	P-10	EXP P-8	-
1019	1019 WOMENS LOCKER RM	PT-1	TB-1	TILE/GYP PT-2/P-3	TILE/GYP PT-2/P-3	TILE/GYP PT-2/P-3	TILE/GYP PT-2/P-3	-	P-8	PANEL/GYP ACT-2/P-6	-
1020	1020 MENS LOCKER ROOM	PT-1	TB-1	TILE/GYP PT-2/P-3	TILE/GYP PT-2/P-3	TILE/GYP PT-2/P-3	TILE/GYP PT-2/P-3	-	P-8	PANEL/GYP ACT-2/P-6	-
1021	1021 IT	C-1	RB-1	GYP P-2	GYP P-2	GYP P-2	GYP P-2	-	-	PANEL ACT-1	-
1022	1022 MAIN JANITOR	C-1	RB-1	FRP FRP-1	FRP FRP-1	FRP FRP-1	FRP FRP-1	-	-	EXP -	-
1023	1023 MECHANICAL	C-2	-	-	-	-	-	-	-	EXP -	-
1024	1024 EQUIPMENT	C-2	RB-1	GYP P-2	GYP P-2	GYP P-2	GYP P-2	-	-	PANEL ACT-1	-
1025	1025 CORRIDOR	C-1	RB-1	GYP P-1	GYP P-1	GYP P-1	GYP P-1	-	-	EXP/GYP P-7	-
1026	1026 CORRIDOR	C-1	RB-1	GYP P-1	GYP P-1	GYP P-1	GYP P-1	-	-	EXP -	-
1027	1027 EMPLOYEE LOBBY	C-1	RB-1	GYP P-1	GYP P-1	GYP P-1	GYP P-1	-	-	EXP/CLD AC-1	-
1028	1028 STAIR	LVT-1/RT-1	RB-1	GYP P-1	GYP P-1	GYP P-1	GYP P-1	-	-	-	-
1029	1029 PORCH	C-2	-	-	-	-	-	-	-	PANEL AC-4	-
1100	1100 CORRIDOR	LVT-1	RB-1	GYP P-1	GYP P-1	GYP P-1	GYP P-1	-	-	EXP/GYP P-7/AB-X	-
1101	1101 IT OFFICE	CPT-1	RB-1	GYP P-2	GYP P-2	GYP P-2	GYP P-2	FL-3	PL-2	PANEL/GYP ACT-1/P-6	WS-1
1102	1102 IT OFFICE	CPT-1	RB-1	GYP P-2	GYP P-2	GYP P-2	GYP P-2	FL-3	PL-2	PANEL/GYP ACT-1/P-6	WS-1
1103	1103 IT OFFICE	CPT-1	RB-1	GYP P-2	GYP P-2	GYP P-2	GYP P-2	FL-3	PL-2	PANEL/GYP ACT-1/P-6	WS-1
1104	1104 IT OFFICE	CPT-1	RB-1	GYP P-2	GYP P-2	GYP P-2	GYP P-2	FL-3	PL-2	PANEL/GYP ACT-1/P-6	WS-1
1105	1105 OPEN COLLABORATION	LVT-1	RB-1	GYP P-1	GYP P-1	GYP P-1	GYP P-1	-	-	EXP AB-X	-
1106	1106 MANAGER	CPT-1	RB-1	GYP P-2	GYP P-2	GYP P-2	GYP P-2	-	-	PANEL/GYP ACT-1/P-6	WS-1
1107	1107 MANAGER	CPT-1	RB-1	GYP P-2	GYP P-2	GYP P-2	GYP P-2	-	-	PANEL/GYP ACT-1/P-6	WS-1
1108	1108 GENERAL MANAGER	CPT-1	RB-1	GYP P-2	GYP P-2	GYP P-2	GYP P-2	-	-	PANEL/GYP ACT-1/P-6	WS-1
1109	1109 BOARD ROOM	CPT-2	RB-1	GYP P-1/P-4	GYP P-1/P-4	GYP P-1/P-4	GYP P-1/P-4	SS-1	PL-1	EXP/PANEL AC-1	WS-1
1110	1110 CORRIDOR	LVT-1	RB-1	GYP P-1	GYP P-1	GYP P-1	GYP P-1	-	-	EXP/GYP P-7/AB-X	-
1111	1111 AUTO MANAGER	CPT-1	RB-1	GYP P-2	GYP P-2	GYP P-2	GYP P-2	-	-	PANEL/GYP ACT-1/P-6	WS-1
1112	1112 AUTO MANAGER	CPT-1	RB-1	GYP P-2	GYP P-2	GYP P-2	GYP P-2	-	-	PANEL/GYP ACT-1/P-6	WS-1
1113	1113 AUTO MANAGER	CPT-1	RB-1	GYP P-2	GYP P-2	GYP P-2	GYP P-2	-	-	PANEL/GYP ACT-1/P-6	WS-1
1114	1114 AUTO MANAGER	CPT-1	RB-1	GYP P-2	GYP P-2	GYP P-2	GYP P-2	-	-	PANEL/GYP ACT-1/P-6	WS-1
1115	1115 AUTO OPEN OFFICE	LVT-1/CPT-1	RB-1	GYP P-1	GYP P-1	GYP P-1	GYP P-1	-	-	EXP -	WS-1
1116	1116 SOFTWARE FAT	CPT-1	RB-1	GYP P-2	GYP P-2	GYP P-2	GYP P-2	-	-	PANEL/GYP ACT-1/P-6	WS-1
1117	1117 COPY/WORKROOM	LVT-1	RB-1	GYP P-1/P-5	GYP P-1/P-5	GYP P-1/P-5	GYP P-1/P-5	FL-3	PL-1	PANEL/GYP ACT-1/P-1	-
1118	1118 FUTURE	CPT-1	RB-1	GYP P-2	GYP P-2	GYP P-2	GYP P-2	-	-	PANEL/GYP ACT-1/P-6	-
1119	1119 DESIGN OPEN OFFICE	LVT-1/CPT-1	RB-1	GYP P-1	GYP P-1	GYP P-1	GYP P-1	-	-	EXP -	COORDINATE CARPET INLAY W/ FURN LAYOUT
1120	1120 DESIGN MANAGER	CPT-1	RB-1	GYP P-2	GYP P-2	GYP P-2	GYP P-2	-	-	PANEL/GYP ACT-1/P-6	WS-1
1121	1121 DESIGN MANAGER	CPT-1	RB-1	GYP P-2	GYP P-2	GYP P-2	GYP P-2	-	-	PANEL/GYP ACT-1/P-6	WS-1
1122	1122 DESIGN MANAGER	CPT-1	RB-1	GYP P-2	GYP P-2	GYP P-2	GYP P-2	-	-	PANEL/GYP ACT-1/P-6	WS-1
1123	1123 CORRIDOR	LVT-1	RB-1	GYP P-1	GYP P-1	GYP P-1	GYP P-1	-	-	EXP -	-
1124	1124 LAB	CPT-1	RB-1	GYP P-2	GYP P-2	GYP P-2	GYP P-2	FL-3	PL-2	PANEL ACT-1	-
1125	1125 SYSTEM DEVELOP	CPT-1	RB-1	GYP P-2	GYP P-2	GYP P-2	GYP P-2	-	-	PANEL ACT-1	-
1126	1126 SYSTEM DEVELOP	CPT-1	RB-1	GYP P-2	GYP P-2	GYP P-2	GYP P-2	-	-	PANEL ACT-1	-
1127	1127 IT OFFICE	CPT-1	RB-1	GYP P-2	GYP P-2	GYP P-2	GYP P-2	FL-3	PL-2	PANEL/GYP ACT-1/P-6	WS-1
1128	1128 IT OFFICE	CPT-1	RB-1	GYP P-2	GYP P-2	GYP P-2	GYP P-2	FL-3	PL-2	PANEL ACT-1	-
1129	1129 IT OFFICE	CPT-1	RB-1	GYP P-2	GYP P-2	GYP P-2	GYP P-2	FL-3	PL-2	PANEL ACT-1	-
1130	1130 IT STOREROOM	CPT-1	RB-1	GYP P-2	GYP P-2	GYP P-2	GYP P-2	-	-	PANEL ACT-1	-
1131	1131 CORRIDOR	LVT-1	RB-1	GYP P-1	GYP P-1	GYP P-1	GYP P-1	-	-	EXP -	-
1200	1200 LOBBY	LVT-1	RB-1	GYP P-1	GYP P-1	GYP P-1	GYP P-1	-	-	EXP/GYP/CLD P-7/AC-1	-
1201	1201 CONFERENCE	CPT-2	RB-1	GYP P-1/P-4	GYP P-1/P-4	GYP P-1/P-4	GYP P-1/P-4	-	-	EXP/PANEL ACT-1	-
1202	1202 CORRIDOR	LVT-1	RB-1	GYP P-1	GYP P-1	GYP P-1	GYP P-1	-	-	EXP/GYP P-7/AB-X	-
1203	1203 ACCOUNT MANAGER	CPT-1	RB-1	GYP P-2	GYP P-2	GYP P-2	GYP P-2	-	-	PANEL/GYP ACT-1/P-6	WS-1
1204	1204 ACCOUNT MANAGER	CPT-1	RB-1	GYP P-2	GYP P-2	GYP P-2	GYP P-2	-	-	PANEL/GYP ACT-1/P-6	WS-1
1205	1205 COPY/WORKROOM	LVT-1	RB-1	GYP P-2	GYP P-2	GYP P-2	GYP P-2	FL-3	PL-1	PANEL/GYP ACT-1/P-2	WS-1
1206	1206 BD	CPT-1	RB-1	GYP P-2	GYP P-2	GYP P-2	GYP P-2	-	-	PANEL/GYP ACT-1/P-6	WS-1
1207	1207 BD	CPT-1	RB-1	GYP P-2	GYP P-2	GYP P-2	GYP P-2	-	-	PANEL/GYP ACT-1/P-6	WS-1
1208	1208 COMM FUTURE	CPT-1	RB-1	GYP P-2	GYP P-2	GYP P-2	GYP P-2	-	-	PANEL/GYP ACT-1/P-6	WS-1
1209	1209 BD SUPPLY	LVT-1	RB-1	GYP P-2	GYP P-2	GYP P-2	GYP P-2	-	-	PANEL ACT-1	-
1210	1210 ELECTRICAL	LVT-1	RB-1	GYP P-2	GYP P-2	GYP P-2	GYP P-2	-	-	PANEL ACT-1	-
1211	1211 COMM TEAM ROOM	CPT-1	RB-1	GYP P-1/P-4	GYP P-1/P-4	GYP P-1/P-4	GYP P-1/P-4	-	-	PANEL/GYP ACT-1/P-6	WS-1
1212	1212 CORRIDOR	LVT-1	RB-1	GYP P-1	GYP P-1	GYP P-1	GYP P-1	-	-	PANEL/GYP ACT-1/P-7	-
1213	1213 COLLABORATION	LVT-1	RB-1	GYP P-1/P-5	GYP P-1/P-5	GYP P-1/P-5	GYP P-1/P-5	FL-3	PL-1	GYP P-1	-
1214	1214 RESTROOM	CT-1	TB-1	TGYP P-3	TGYP P-3	GYP P-3	GYP P-3	-	-	GYP P-7	-
1215	1215 COLLABORATION	LVT-1	RB-1	GYP P-1/P-5	GYP P-1/P-5	GYP P-1/P-5	GYP P-1/P-5	FL-3	PL-1	GYP P-1	-
1216	1216 RESTROOM	PT-1	TB-1	GYP P-3	GYP P-3	GYP P-3	GYP P-3	-	-	GYP P-7	-
1217	1217 MECHANICAL	C-2	-	-	-	-	-	-	-	EXP -	-
1218	1218 COMM MANAGER	CPT-1	RB-1	GYP P-2	GYP P-2	GYP P-2	GYP P-2	-	-	PANEL/GYP ACT-1/P-6	WS-1
1219	1219 COMM CLERICAL	CPT-1	RB-1	GYP P-2	GYP P-2	GYP P-2	GYP P-2	-	-	PANEL/GYP ACT-1/P-6	WS-1
1220	1220 CONFERENCE	CPT-2	RB-1	GYP P-1/P-4	GYP P-1/P-4	GYP P-1/P-4	GYP P-1/P-4	-	-	EXP/PANEL ACT-1	-
1221	1221 EMPLOYEE LOBBY	LVT-1	RB-1	GYP P-1	GYP P-1	GYP P-1	GYP P-1	-	-	EXP AB-X	-
1222	1222 CONFERENCE	CPT-2	RB-1	GYP P-1/P-4	GYP P-1/P-4	GYP P-1/P-4	GYP P-1/P-4	-	-	EXP/PANEL ACT-1	-
1223	1223 COMM PM	CPT-1	RB-1	GYP P-2	GYP P-2	GYP P-2	GYP P-2	-	-	PANEL/GYP ACT-1/P-6	WS-1
1224	1224 COMM PM	CPT-1	RB-1	GYP P-2	GYP P-2	GYP P-2	GYP P-2	-	-	PANEL/GYP ACT-1/P-6	WS-1
1225	1225 COMM PM	CPT-1	RB-1	GYP P-2	GYP P-2	GYP P-2	GYP P-2	-	-	PANEL/GYP ACT-1/P-6	WS-1
1226	1226 COMM COORDINATOR	CPT-1	RB-1	GYP P-2	GYP P-2	GYP P-2	GYP P-2	-	-	PANEL/GYP ACT-1/P-6	WS-1
1227	1227 CORRIDOR	LVT-1	RB-1	GYP P-1	GYP P-1	GYP P-1	GYP P-1	-	-	PANEL/GYP ACT-1/P-7	-
1228	1228 RESTROOM	PT-1	TB-1	GYP P-3	GYP P-3	GYP P-3	GYP P-3	-	-	GYP P-7	-
1229	1229 RESTROOM	PT-1	TB-1	GYP P-3	GYP P-3	GYP P-3	GYP P-3	-	-	GYP P-7	-
1230	1230 RESTROOM	PT-1	TB-1	GYP P-3	GYP P-3	GYP P-3	GYP P-3	-	-	GYP P-7	-
1231	1231 RESTROOM	PT-1	TB-1	GYP P-3	GYP P-3	GYP P-3	GYP P-3	-	-	GYP P-7	-
1232	1232 STORAGE	LVT-1	RB-1	GYP P-2	GYP P-2	GYP P-2	GYP P-2	-	-	GYP P-6	-
1233	1233 SAFETY MGR	CPT-1	RB-1	GYP P-2	GYP P-2	GYP P-2	GYP P-2	-	-	PANEL/GYP ACT-1/P-6	WS-1
1234	1234 SAFETY MGR	CPT-1	RB-1	GYP P-2	GYP P-2	GYP P-2	GYP P-2	-	-	PANEL/GYP ACT-1/P-6	WS-1
1235	1235 REFRESHMENT	LVT-1	RB-1	GYP P-1/P-5	GYP P-1/P-5	GYP P-1/P-5	GYP P-1/P-5	SS-1	PL-1	PANEL/GYP ACT-1/P-1	-
1236	1236 CM	CPT-1	RB-1	GYP P-2	GYP P-2						

FINISH SCHEDULE (Continued)

RM NO.	DESCRIPTION	FLOOR		WALL (NORTH)		WALL (EAST)		WALL (SOUTH)		WALL (WEST)		MILLWORK		CEILING		WINDOW COVERING	NOTES:
		MATERIAL	BASE	MATERIAL	FINISH	MATERIAL	FINISH	MATERIAL	FINISH	MATERIAL	FINISH	COUNTER	FACE	MATERIAL	FINISH		
2200 (CONT.)																	
2251	ESTIMATING FUTURE	CPT-1	RB-1	GYP	P-2	GYP	P-2	GYP	P-2	GYP	P-2	-	-	PANEL/GYP	ACT-1/P-6	WS-1	
2252	PROCUREMENT SUPPLY	CPT-1	RB-1	GYP	P-2	GYP	P-2	GYP	P-2	GYP	P-2	-	-	PANEL/GYP	ACT-1/P-6	WS-1	
2253	PROCUREMENT SUPPLY	CPT-1	RB-1	GYP	P-2	GYP	P-2	GYP	P-2	GYP	P-2	-	-	PANEL/GYP	ACT-1/P-6	WS-1	
2254	PROCUREMENT FUTURE	CPT-1	RB-1	GYP	P-2	GYP	P-2	GYP	P-2	GYP	P-2	-	-	PANEL	ACT-1	-	
2255	PROCUREMENT FUTURE	CPT-1	RB-1	GYP	P-2	GYP	P-2	GYP	P-2	GYP	P-2	-	-	PANEL	ACT-1	-	
2256	PROCUREMENT MGR	CPT-1	RB-1	GYP	P-2	GYP	P-2	GYP	P-2	GYP	P-2	-	-	PANEL/GYP	ACT-1/P-6	WS-1	
2257	LOGIST	CPT-1	RB-1	GYP	P-2	GYP	P-2	GYP	P-2	GYP	P-2	-	-	PANEL/GYP	ACT-1/P-6	WS-1	
2258	HR	CPT-1	RB-1	GYP	P-2	GYP	P-2	GYP	P-2	GYP	P-2	-	-	PANEL/GYP	ACT-1/P-6	WS-1	
2259	HR	CPT-1	RB-1	GYP	P-2	GYP	P-2	GYP	P-2	GYP	P-2	-	-	PANEL/GYP	ACT-1/P-6	WS-1	
2260	HR MANAGER	CPT-1	RB-1	GYP	P-2	GYP	P-2	GYP	P-2	GYP	P-2	-	-	PANEL/GYP	ACT-1/P-6	WS-1	
2261	ELECTRICAL	LVT-1	RB-1	GYP	P-2	GYP	P-2	GYP	P-2	GYP	P-2	-	-	PANEL	ACT-1	-	
2262	HR FUTURE	CPT-1	RB-1	GYP	P-2	GYP	P-2	GYP	P-2	GYP	P-2	-	-	PANEL	ACT-1	-	
2263	HR FUTURE	CPT-1	RB-1	GYP	P-2	GYP	P-2	GYP	P-2	GYP	P-2	-	-	PANEL	ACT-1	-	
2264	CONFERENCE	CPT-2	RB-1	GYP	P-1/P-4	GYP	P-1/P-4	GYP	P-1/P-4	GYP	P-1/P-4	-	-	EXP/PANEL	ACT-1	WS-1	
2265	CONFERENCE	CPT-2	RB-1	GYP	P-1/P-4	GYP	P-1/P-4	GYP	P-1/P-4	GYP	P-1/P-4	-	-	EXP/PANEL	ACT-1	WS-1	
2266	CORRIDOR	LVT-1	RB-1	GYP	P-1	GYP	P-1	GYP	P-1	GYP	P-1	-	-	EXP/GYP	P-7/AB-X	-	
2267	MEDIA	CPT-1	RB-1	GYP	P-2	GYP	P-2	GYP	P-2	GYP	P-2	-	-	PANEL	ACT-1	-	
2268	SUPPLY	LVT-1	RB-1	GYP	P-2	GYP	P-2	GYP	P-2	GYP	P-2	-	-	PANEL	ACT-1	-	
2269	IT OFFICE	CPT-1	RB-1	GYP	P-2	GYP	P-2	GYP	P-2	GYP	P-2	-	-	PANEL/GYP	ACT-1/P-6	WS-1	
2270	IT OFFICE	CPT-1	RB-1	GYP	P-2	GYP	P-2	GYP	P-2	GYP	P-2	-	-	PANEL/GYP	ACT-1/P-6	WS-1	
2271	IT OFFICE	CPT-1	RB-1	GYP	P-2	GYP	P-2	GYP	P-2	GYP	P-2	-	-	PANEL/GYP	ACT-1/P-6	WS-1	
2272	IT OFFICE	CPT-1	RB-1	GYP	P-2	GYP	P-2	GYP	P-2	GYP	P-2	-	-	PANEL/GYP	ACT-1/P-6	WS-1	
2273	IT OFFICE	CPT-1	RB-1	GYP	P-2	GYP	P-2	GYP	P-2	GYP	P-2	-	-	PANEL/GYP	ACT-1/P-6	WS-1	
2274	CORRIDOR	LVT-1	RB-1	GYP	P-2	GYP	P-2	GYP	P-2	GYP	P-2	-	-	EXP/GYP	P-1/AB-X	-	
2275	CORRIDOR	LVT-1	RB-1	GYP	P-2	GYP	P-2	GYP	P-2	GYP	P-2	-	-	EXP	-	-	
2276	OFFICE	CPT-1	RB-1	GYP	P-2	GYP	P-2	GYP	P-2	GYP	P-2	-	-	PANEL	ACT-1	-	
2277	SERVER	LVT-1	RB-1	GYP	P-2	GYP	P-2	GYP	P-2	GYP	P-2	-	-	EXP	-	-	
2278	OFFICE	CPT-1	RB-1	GYP	P-2	GYP	P-2	GYP	P-2	GYP	P-2	-	-	PANEL	ACT-1	-	
2279	OFFICE	CPT-1	RB-1	GYP	P-2	GYP	P-2	GYP	P-2	GYP	P-2	-	-	PANEL	ACT-1	-	
2300																	
2300	FUTURE	-	-	-	-	-	-	-	-	-	-	-	-	-	-	-	
2400																	
2400	OPEN COLLABORATION	LVT-1/CPT-1	RB-1	GYP	P-1	GYP	P-1	GYP	P-1	GYP	P-1	-	-	EXP/PANEL	ACP-1/AB-X	-	COORDINATE CARPET INLAY W/ FURN LAYOUT
2401	MEETING	CPT-2	RB-1	GYP	P-1/P-4	GYP	P-1/P-4	GYP	P-1/P-4	GYP	P-1/P-4	-	-	EXP/PANEL	ACP-1	WS-1	
2402	ACCOUNTING FUTURE	CPT-1	RB-1	GYP	P-2	GYP	P-2	GYP	P-2	GYP	P-2	-	-	PANEL	ACT-1	-	
2403	MGMT FUTURE	CPT-1	RB-1	GYP	P-2	GYP	P-2	GYP	P-2	GYP	P-2	-	-	PANEL/GYP	ACT-1/P-6	WS-1	
2404	QA/QC MANAGER	CPT-1	RB-1	GYP	P-2	GYP	P-2	GYP	P-2	GYP	P-2	-	-	PANEL/GYP	ACT-1/P-6	WS-1	
2405	LEGAL MANAGER	CPT-1	RB-1	GYP	P-2	GYP	P-2	GYP	P-2	GYP	P-2	-	-	PANEL/GYP	ACT-1/P-6	WS-1	
2406	LEGAL MANAGER	CPT-1	RB-1	GYP	P-2	GYP	P-2	GYP	P-2	GYP	P-2	-	-	PANEL/GYP	ACT-1/P-6	WS-1	
2407	RISK MANAGEMENT	CPT-1	RB-1	GYP	P-2	GYP	P-2	GYP	P-2	GYP	P-2	-	-	PANEL/GYP	ACT-1/P-6	WS-1	
2408	MECHANICAL	C-2	-	-	-	-	-	-	-	-	-	-	-	-	-	-	
2409	SAFETY	CPT-1	RB-1	GYP	P-2	GYP	P-2	GYP	P-2	GYP	P-2	-	-	PANEL/GYP	ACT-1/P-6	WS-1	
2410	MANAGEMENT CONTROL	CPT-1	RB-1	GYP	P-2	GYP	P-2	GYP	P-2	GYP	P-2	-	-	PANEL	ACT-1	-	
2411	IT/STR MANAGER	CPT-1	RB-1	GYP	P-2	GYP	P-2	GYP	P-2	GYP	P-2	-	-	PANEL/GYP	ACT-1/P-6	WS-1	
2412	CORRIDOR	LVT-1	RB-1	GYP	P-1	GYP	P-1	GYP	P-1	GYP	P-1	-	-	EXP/GYP	P-7/AB-X	-	
2413	CORRIDOR	LVT-1	RB-1	GYP	P-1	GYP	P-1	GYP	P-1	GYP	P-1	-	-	EXP	-	-	
2414	PRESIDENT	CPT-1	RB-1	GYP	P-1	GYP	P-1	GYP	P-1	GYP	P-1	-	-	PANEL/GYP	ACT-1/P-6	WS-1	
2415	CFO	CPT-1	RB-1	GYP	P-2	GYP	P-2	GYP	P-2	GYP	P-2	-	-	PANEL/GYP	ACT-1/P-6	WS-1	
2416	IT	LVT-1	RB-1	GYP	P-2	GYP	P-2	GYP	P-2	GYP	P-2	-	-	PANEL	ACT-1	-	
2417	ELECTRICAL	LVT-1	RB-1	GYP	P-2	GYP	P-2	GYP	P-2	GYP	P-2	-	-	PANEL	ACT-1	-	
2418	STAIR	LVT-1/RT-1	RB-1	GYP	P-1	GYP	P-1	GYP	P-1	GYP	P-1	-	-	-	-	-	
2419	PAYABLE MANAGER	CPT-1	RB-1	GYP	P-2	GYP	P-2	GYP	P-2	GYP	P-2	-	-	PANEL	ACT-1	WS-1	
2420	ACCOUNTS PAYABLE	CPT-1	RB-1	GYP	P-2	GYP	P-2	GYP	P-2	GYP	P-2	-	-	PANEL	ACT-1	WS-1	
2421	ACCOUNTS PAYABLE	CPT-1	RB-1	GYP	P-2	GYP	P-2	GYP	P-2	GYP	P-2	-	-	PANEL	ACT-1	WS-1	
2422	ACCOUNTING FUTURE	CPT-1	RB-1	GYP	P-2	GYP	P-2	GYP	P-2	GYP	P-2	-	-	PANEL	ACT-1	-	
2423	ACCOUNTS PAYABLE	CPT-1	RB-1	GYP	P-2	GYP	P-2	GYP	P-2	GYP	P-2	-	-	PANEL	ACT-1	WS-1	
2424	FILE	LVT-1	RB-1	GYP	P-2	GYP	P-2	GYP	P-2	GYP	P-2	-	-	PANEL	ACT-1	-	
2425	FIN SERVICES	CPT-1	RB-1	GYP	P-2	GYP	P-2	GYP	P-2	GYP	P-2	-	-	PANEL	ACT-1	WS-1	
2426	PAYROLL	CPT-1	RB-1	GYP	P-2	GYP	P-2	GYP	P-2	GYP	P-2	-	-	PANEL	ACT-1	WS-1	
2427	CORRIDOR	LVT-1	RB-1	GYP	P-1	GYP	P-1	GYP	P-1	GYP	P-1	-	-	EXP/GYP	P-7/AB-X	-	
2428	CORRIDOR	LVT-1	RB-1	GYP	P-1	GYP	P-1	GYP	P-1	GYP	P-1	-	-	PANEL/GYP	ACT-1/P-7	-	
2429	AUDIT CONFERENCE	CPT-2	RB-1	GYP	P-1/P-4	GYP	P-1/P-4	GYP	P-1/P-4	GYP	P-1/P-4	-	-	EXP/PANEL	ACT-1	-	
2430	JANITOR	LVT-1	RB-1	FRP	FRP-1	FRP	FRP-1	FRP	FRP-1	FRP	FRP-1	-	-	GYP	P-6	-	
2431	RESTROOM	PT-1	TB-1	GYP	P-3	GYP	P-3	GYP	P-3	GYP	P-3	-	-	GYP	P-6	-	
2432	RESTROOM	PT-1	TB-1	GYP	P-3	GYP	P-3	GYP	P-3	GYP	P-3	-	-	GYP	P-6	-	
2433	PAYROLL	CPT-1	RB-1	GYP	P-2	GYP	P-2	GYP	P-2	GYP	P-2	-	-	PANEL	ACT-1	WS-1	
2434	PAYROLL	CPT-1	RB-1	GYP	P-2	GYP	P-2	GYP	P-2	GYP	P-2	-	-	PANEL	ACT-1	WS-1	
2435	SUPPLY	LVT-1	RB-1	GYP	P-2	GYP	P-2	GYP	P-2	GYP	P-2	-	-	GYP	P-6	-	
2436	COPY/REFRESHMENT	LVT-1	RB-1	GYP	P-1/P-5	GYP	P-1/P-5	GYP	P-1/P-5	GYP	P-1/P-5	SS-1	PL-1	PANEL/GYP	ACT-1/P-1	-	
2437	PAYROLL	CPT-1	RB-1	GYP	P-2	GYP	P-2	GYP	P-2	GYP	P-2	-	-	PANEL	ACT-1	WS-1	
2438	ACCOUNTING FUTURE	CPT-1	RB-1	GYP	P-2	GYP	P-2	GYP	P-2	GYP	P-2	-	-	PANEL	ACT-1	-	
2439	EMPLOYEE BENEFITS	CPT-1	RB-1	GYP	P-2	GYP	P-2	GYP	P-2	GYP	P-2	-	-	PANEL	ACT-1	WS-1	
2440	EMPLOYEE BENEFITS	CPT-1	RB-1	GYP	P-2	GYP	P-2	GYP	P-2	GYP	P-2	-	-	PANEL	ACT-1	WS-1	
2441	FINANCIAL SERVICES	CPT-1	RB-1	GYP	P-2	GYP	P-2	GYP	P-2	GYP	P-2	-	-	PANEL	ACT-1	WS-1	
2442	ACCOUNTING MANAGER	CPT-1	RB-1	GYP	P-2	GYP	P-2	GYP	P-2	GYP	P-2	-	-	PANEL	ACT-1	-	

FINISH KEY

TAG	DESCRIPTION	MANUFACTURER	NOTES
CEILING			
ACT-1	2'x2' SUSPENDED ACOUSTIC CEILING TILE SYSTEM	ARMSTRONG - ULTIMA TEGULAR - 24"x24" - WHITE (WH)	6" AXIOM TRIM AT CLOUDS
ACT-2	2'x2' SUSPENDED ACOUSTIC VINYL FACED CEILING TILE SYSTEM	ARMSTRONG - ULTIMA HEALTH ZONE TEGULAR - 24"x24" - WHITE (WH)	
ACT-3	2'x7' SUSPENDED ACOUSTIC CEILING SYSTEM	ARMSTRONG - OPTIMA TEGULAR - 23"x96" - WHITE (WH)	W/ 6" TECHZONE, 6" AXIOM TRIM AT CLOUDS
ACP-1	INTERIOR ACOUSTIC MICROPERFORATED METAL CEILING SYSTEM - 6" PLANK - WOODGRAIN	ARMSTRONG - METALWORKS LINEAR - CLASSICS INTERIOR - 7161 (M2) - EFFECTS - COLOR TBD	6" AXIOM TRIM AT CLOUDS
ACP-2	INTERIOR ACOUSTIC MICROPERFORATED METAL CEILING SYSTEM - 13" PLANK - WOODGRAIN	ARMSTRONG - METALWORKS LINEAR - SYNCHRO INTERIOR - 8223W13 (M2) - EFFECTS - COLOR TBD	
ACP-3	EXTERIOR SMOOTH METAL CEILING SYSTEM - 13" PLANK - WOODGRAIN	ARMSTRONG - METALWORKS LINEAR - SYNCHRO EXTERIOR - 8223W13 (M1) - EFFECTS - COLOR TBD	
ACP-4	EXTERIOR SMOOTH METAL CEILING SYSTEM - 13" PLANK - WOODGRAIN	ARMSTRONG - METALWORKS LINEAR - SYNCHRO EXTERIOR - 8223W13 (M1) - METALWORKS - COLOR TBD	
AB-1	SUSPENDED ACOUSTIC CEILING BAFFLES - FELT	TURF - SLAB - LENGTH & COLOR TBD	
AB-2	SUSPENDED ACOUSTIC CEILING BAFFLES - FELT	TURF - SLAB - LENGTH & COLOR TBD	
AB-3	SUSPENDED ACOUSTIC CEILING BAFFLES - FELT	TURF - SLAB - LENGTH & COLOR TBD	
AC-1	4' CIRCULAR SUSPENDED ACOUSTIC CLOUD	ARMSTR	