



October 31, 2023

## BID MEMO 02

Saints – Cafeteria & Viewing Area

23.10.09 CD Set

Please acknowledge receipt of all Bid Memos and/or Addenda on your bid.

**Bid Due:** Friday, November 3, 2023 at 2:00 p.m.

### SUPPLEMENTAL INFORMATION & ATTACHMENTS

1. Revised Drawings Sheets (31 ea)
2. Specification Section 05 7000 Decorative Metal
3. Saints - Cafeteria and Viewing - RFI Log 23.10.31
4. Revised Bid Form: Saints - Cafeteria and Viewing Bid Form 23.10.31 BM02



October 31, 2023

## WOODWARD PROPOSAL FORM

Saints - Cafeteria & Viewing Area

CD Set

Company Name \_\_\_\_\_

Contact Name \_\_\_\_\_

Contact Email \_\_\_\_\_

Date Submitted \_\_\_\_\_

*Please submit this bid form in addition to your standard company form of proposal.*

Acknowledge receipt of the following bid memos / addenda listed below:  Yes  No

Bid Memo / Rev 01 – 23.10.25

Bid Memo / Rev 02 – 23.10.31

Base Bid \_\_\_\_\_

Alternate 01 (Mechanical Equipment Screen on Roof) \_\_\_\_\_

Anticipated Construction Duration \_\_\_\_\_

Long Lead Material Times \_\_\_\_\_

Anticipated Required Lay Down Area Size \_\_\_\_\_

No.	Spec / Detail Reference	Item	Originator	Status	Date Sent	Date Returned	Days	Response
1		Please provide floor finishes for rooms 101,102,103, 117,118,119 & 121		---				Refer to revised room finish schedule on sheet A6.50 issued in REV 2.
2		Please confirm make of shiplack ceilings on the first floor cafeteria. Is this to be a millwork item or an armstrong type product?		---				Millwork item, not an Armstrong product
3		Please confirm wood species of the coffered ceiling on the 2nd floor viewing area. Is this feature to be painted (to not show the wood grains) or a finish that will show the grain of this wood.		---				Painted Poplar
4		Please provide information for seating pads at monumental stairs shown on detail 1/A4.03 and also for exterior concrete benches		---				Refer to additional specification section 125219 Upholstered Seating and material selection distributed via email. The material is Authentec Performance by Architect, McQueen, Color: Cinder
5		Please provide a specification for tile backer board at the food serving stations.		---				Refer to Part 2.4 in Section 092900 Gypsum Board
6		Please confirm difusers in coffered ceilings will not affect the wood coffered ceilings.		---				Diffusers will be relocated in gyp bd ceiling located at the perimeter of the coffered ceiling
7		Please confirm if the coffered ceilings on 2nd floor viewing area are to be built with true 2x6's		---				Theses wood members will be custom milled from larger cut wood dimensions. The finished size is 2-1/2" x 6"
8		Should we figure TL-11 or TL-12 at bar on left above viewing area on 1st floor? The finish plan says TL-12, but elevations show TL-11.		---				The deli/coffee station and the grill station receive TL-11 blue tiles on the front face of die walls. And the rotisserie/pizza servery receives TL-12 black tiles on the front face of die wall.
9		A1.11 Floor Plan has 8' high S.S. panels at the south and west walls of the Dining Hall, but elevations show wall tile installed at these locations. Which is correct		---				Wall tile is correct
10		Please explain the numerical door types shown on the door schedule. Specifically, type 81,91,63, and 84.		---				Disregard these door types. A revised door schedule will be issued in REV 2
11		Door 100D is shown on the 1st floor plan to connect the pizza/deli to the viewing area, but this door is not shown on the door schedule. Please advise.		---				A revised door schedule will be issued in REV 2 that will include Door 100D
12		Will the monumental stair landing be column supported or wall supported?		---				Wall supported
13		Please provide a specification for the Wilsonart metal base to be used at toe kicks for serving stations.		---				Refer to REV 1 Sheet A6.50 for updated finish schedule. <a href="https://www.wilsonart.com/satin-brushed-gold-aluminum-6258">https://www.wilsonart.com/satin-brushed-gold-aluminum-6258</a> Specification Secton 057000 Decorative Metal is located in the SharePoint link below. <a href="https://woodwarddesignbuild.sharepoint.com/f/s/Saints-CafeteriaandViewingP24264/EgcnEAdpe2tCrQHja1FpfKQBnJU99o06qAgFqx9e0iOHw?e=aV8QDb">https://woodwarddesignbuild.sharepoint.com/f/s/Saints-CafeteriaandViewingP24264/EgcnEAdpe2tCrQHja1FpfKQBnJU99o06qAgFqx9e0iOHw?e=aV8QDb</a>
14		Viewing area 200 cabinets between white oak wall surround – is that plain slice white oak with a dark stain or Plastic Laminate to match the cabinets in the dining room with is a dark grey?	WMG	---				
15		The pass through from dining to viewing area 100 – is that tile or plain slice white oak panels to be stained or surface solutions 455??	WMG	---				The vertical surface at this area is ceramic tile TL-06. The ceiling material for this area is Flat Tambour T734, stained to match the TL-06 tile.
16		The wainscot in the viewing area 200 on either side of the cabinets and wood surround. What material is that and is it millwork?	WMG	---				RE: Sheet A6.52. These walls are called out to receive WC-01 which is a vertical shiplap wainscot with wallcovering above.
17		Flooring type QTL-1 & QTL-2 are shown on the room schedule, but are not shown on the matetrial legend. Please provide information for these finishes.		---				QTL-1 is quarry tile and QTL-2 is quarry tile base.
18		Please provide door material information for door types 100c-103 & 115- 212, as no information is shown on the door schedule.		---				Refer to revised door schedule issued in REV 2.
19		Please provide information for door type "N" & "FL"		---				
20				---				

21		Please confirm that the elevator control room will be removed and that the controls will be within the shaft.		---			Confirmed. The elevator control room will be removed and the controls will be within the shaft.
22		Please provide tags on the elevation drawings for the ACM Panels.		---			Tags identifying the ACM panels have been added. Revised exterior elevation drawings will be issued in REV 2.
23	Civil	Please provide a base stone or sand for the concrete paving and it's thickness.		---			
24	Structural			---			
25		Please confirm door hardware sets for each door on the door schedule.		---			Refer to REV 2
26		Please provide sheet A2.02 shown on sheet A1.11 to be an elevation behind the deli/coffee bar.		---			Disregard this tag. It has been removed. Refer to interior elevation 3/A8.63.
27		Please provide details for new gutter system in lieu of PVC pipe from existing practice facility building.		---			Refer to REV 2
28		Please provide floor finishes for rooms 101,102,103, 117,118, & 121. The revised REV 1 room finish schedule does not show Floor/base in these rooms.		---			Refer to REV 2
29		Keynotes are pointed out on sheet A1.00, but the key note schedule does not have any notes listed. Please advise.		---			Notes have been added. Refer to REV 2.
30	Food Service	Please provide the model number for Item #24 (Fryer Unit)		---			Pitco No. SSH75-1FD with standard solid-state controls and s/s frypot cover.
31		Sheet A6.51 shows "Floor Finish 1/2" wood look" for the outdoor seating areas. Please provide this wood flooring on the finish schedule.		---			Disregard this note. The flooring for the outdoor seating area is concrete.
32		Enlarged restroom plan (sheet A8.50, detail 1) calls out A8.51 to be a sheet showing elevations, but this sheet is not included in the set. Please advise wall tile type, and height of assumed wainscot.		---			
33		ACT-1 & ACT-2 are shown on the room finish schedule, but there is no product information for these ceiling types on the finish schedule. Please advise.		---			
34		CPT1,CPT2 & CPT3 are shown on the Level 2 room finish schedule, but the only carpet information on the finish schedule is for "CT-01". Please advise.		---			Disregard CPT2 and CPT3. CPT1 will be renamed as CT-01.
35	A6.51	Floor plan A6.51 shows interior storefront between column lines 9 & 10, on line C, south of the grab & go bar. Is this an existing storefront system or is this intended to be new? It is not mentioned on the storefront elevations or the window schedule, which leads us to believe this is existing. Please confirm.		---			This is a new storefront system. And the storefront located to left of this area behind the deli/coffee bar is also new.
36		Please provide an updated detail showing how the monumental stair will be wall supported.		---			Refer to REV 2
37		Please confirm how steel supports for roof top mechanical screens will be mounted. Will this steel penetrate the roof or connect to the inside face of the parapet?		---			Refer to REV 2
38		Please confirm base finish in Dining Hall 100.		---			Ceramic tile base - specific product TBD
39		Please provide information/product sheet on the owner provided facial recognition door hardware, as this will be needed to price the doors to receive this hardware, as well as to inform the electrical aspect of this scope.		---			Refer to email response dated 10/30/23.
40		How is the low roof draining at column lines 10&11 A&C'?		---			With scupper and downspout. Refer to A1.30 REV 2.
41		Will the (CL-01) Ship Lap ceiling material attach directly to the metal framing as indicated on details 3-6/A7.06 ? Or do we need to provide a plywood substrate?		---			Provide a 1/2" substrate.
42		As per Section 09 5133 and Room Finish Legend (A6.50), the CL-3 ceiling is indicated as a drop in 24x24 American Tin, Pattern #15 Rustic Copper Translucent, Color: Brass panel. The suspension system refers back to Section 09 5123 which does not indicate grid color. What grid color is to be included with the CL-3 ?		---			Paint grid to match brass-colored tile.
43		The finish schedule lists " Concrete " as a floor finish. Please confirm this is to be exposed concrete and not sealed concrete.		---			
44				---			

45				--				
46				--				
47				--				
48				--				
49				--				
50				--				
51				--				
52				--				
53				--				
				--				
				--				

OCCUPANT LOAD CALCULATIONS - IBC & NFPA									
BUILDING	NAME	OCCUPANCY	AREA	LOAD FACTOR - IBC	OCC LOAD - IBC	LOAD FACTOR - NFPA	OCC LOAD - NFPA	COMMENTS	ACTUAL ADJUSTED OCCUPANCY PER COVENANT
Not Placed									
NEW	ELEVATOR LOBBY	ASSEMBLY A-2	Not Placed						
			0 SF		0		0		0
			0 SF		0		0		0
FLOOR 1									
EXISTING	EXISTING WEIGHT ROOM	ASSEMBLY A-2	8,857 SF	50	178	50	178		178
EXISTING	CAFETERIA	ASSEMBLY A-2	5,798 SF	15	387	15	387	500 MAX OCC LOAD PER LEGAL COVENANT	500
EXISTING	EXISTING SPORTS FIELD	ASSEMBLY A-3	92,475 SF	15	6166	15	6166	1500 MAX OCC LOAD PER LEGAL COVENANT	1500
EXISTING	EXISTING STORAGE	STORAGE S-2	7,999 SF	500	16	500	16		16
			115,130 SF		6747		6747		2194
NEW	KITCHEN	ASSEMBLY A-2	3,824 SF	200	20	100	99		99
NEW	ASSEMBLY - A2	ASSEMBLY A-2	2,252 SF	7	322	7	322		
NEW	ANCILLARY	ASSEMBLY A-2	567 SF						
NEW	CAFETERIA	ASSEMBLY A-2	1,023 SF	7	147	7	147		
NEW	FREEZER/ REFRIGERATOR	STORAGE S-2	669 SF	200	4	200	4		
NEW	STORAGE	STORAGE S-2	116 SF	500	1	500	1		
NEW	ANCILLARY	UTILITY	183 SF	500	1	500	1		
			8,624 SF		495		514		58
			123,754 SF		7242		7261		2252
FLOOR 2 RCP									
NEW	ASSEMBLY - A2	ASSEMBLY A-2	1,636 SF	7	234	7	234		
NEW	ELEVATOR LOBBY	CIRCULATION	166 SF						
NEW	MECH	STORAGE S-2	728 SF						
NEW	STORAGE	STORAGE S-2	30 SF						
			2,561 SF		234		234		0
			2,561 SF		234		234		0

**LIFE SAFETY LEGEND**

**DOOR**

34"	CLEAR WIDTH	TYPE OF EGRESS COMPONENT
0.2	OCC. LOAD FACTOR	NO. OF OCCS. ALLOWED TO EXIT
170	PROVIDED	NO. OF OCCS. EXITING
0	ACTUAL	

**SMOKE PARTITION RE: PARTITION TYPES FOR UL ASSEMBLY**

**1HR FIRE RATED WALL RE: PARTITION TYPES FOR UL ASSEMBLY**

**1HR FIRE RATED WALL RE: PARTITION TYPES FOR UL ASSEMBLY & CLOSELY SPACED SPRINKLER HEADS ALONG GLAZING LINE FOR 1HR FIRE PROTECTION EQUIVALENCY**

**2HR FIRE RATED WALL RE: PARTITION TYPES FOR UL ASSEMBLY**

**3HR FIRE RATED WALL RE: PARTITION TYPES FOR UL ASSEMBLY**

**4HR FIRE RATED WALL RE: PARTITION TYPES FOR UL ASSEMBLY**

**TRAVEL DISTANCE**

**NO. OF OCCUPANTS**

**DOOR RATING**

**F.E.C.**

**F.E.**

**EXIT SIGN**

**EXISTING BUILDING TO REMAIN**

**OCCUPANCY**

- ANCILLARY
- ASSEMBLY - A2
- CAFETERIA
- EXISTING SPORTS FIELD
- EXISTING STORAGE
- EXISTING WEIGHT ROOM
- FREEZER/ REFRIGERATOR
- KITCHEN
- STORAGE

**DOOR**

68"	CLEAR WIDTH
0.2	OCC. LOAD FACTOR
340	PROVIDED
134	ACTUAL

**DOOR**

68"	CLEAR WIDTH
0.2	OCC. LOAD FACTOR
340	PROVIDED
134	ACTUAL

**DOOR**

34"	CLEAR WIDTH
0.2	OCC. LOAD FACTOR
170	PROVIDED
9	ACTUAL

**STAIR**

44"	CLEAR WIDTH
0.3	OCC. LOAD FACTOR
147	PROVIDED
119	ACTUAL

**DOOR**

68"	CLEAR WIDTH
0.2	OCC. LOAD FACTOR
340	PROVIDED
250	ACTUAL

**DOOR**

68"	CLEAR WIDTH
0.2	OCC. LOAD FACTOR
340	PROVIDED
250	ACTUAL

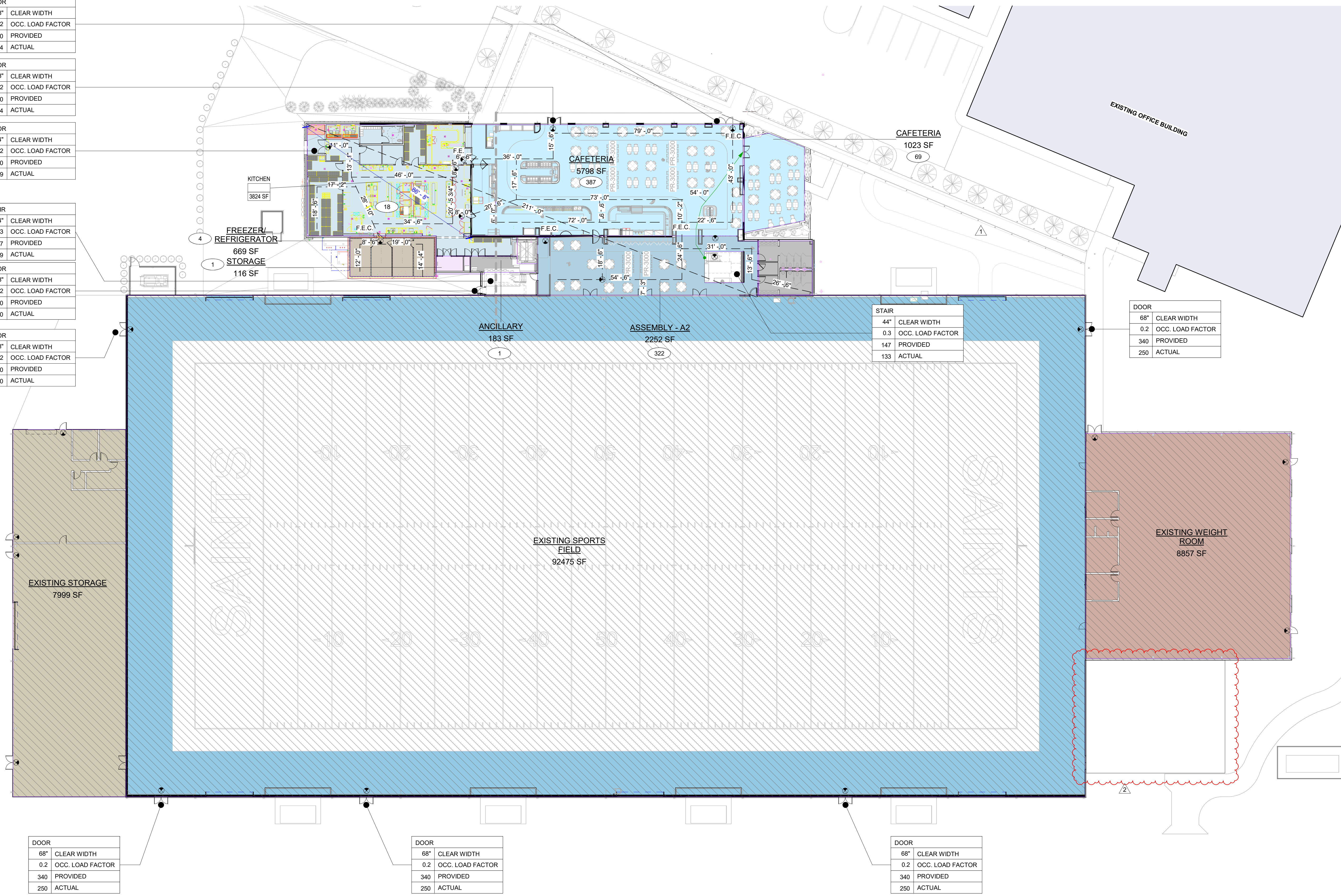

**DOOR**

68"	CLEAR WIDTH
0.2	OCC. LOAD FACTOR
340	PROVIDED
250	ACTUAL

**STAIR**

44"	CLEAR WIDTH
0.3	OCC. LOAD FACTOR
147	PROVIDED
133	ACTUAL

**DOOR**

68"	CLEAR WIDTH
0.2	OCC. LOAD FACTOR
340	PROVIDED
250	ACTUAL

**DOOR**

68"	CLEAR WIDTH
0.2	OCC. LOAD FACTOR
340	PROVIDED
250	ACTUAL

**DOOR**

68"	CLEAR WIDTH
0.2	OCC. LOAD FACTOR
340	PROVIDED
250	ACTUAL

1 FLOOR 1 - LIFE SAFETY PLAN  
G1.11 1" = 20'-0"

NO.	REVISION	DATE
1	Revision 1	10/25/23
2	Revision 2	10/30/23



**woodward design group**  
 1000 S. NORMAN C. FRANCIS PARKWAY  
 NEW ORLEANS, LA 70116  
 WOODWARDDESIGNGROUP.COM | 504-822-6443  
 Erik Wismar, AIA

**DEMOLITION LEGEND - SITE PLAN**

- DEMOLISH
- DEMOLITION SCOPE - SEE NOTES
- ASPHALT TO BE REMOVED
- CONCRETE TO BE REMOVED
- BUILDING
- EXISTING BUILDING - NOT IN SCOPE
- EXISTING SIDEWALK TO REMAIN
- F.H. EXISTING FIRE HYDRANT

**DEMO SITE GENERAL NOTES**

1. FIELD VERIFY AND IDENTIFY ALL UTILITIES AND SERVICE LOCATIONS PRIOR TO DEMOLITION.
2. SEE CIVIL PLANS FOR ALTERATION OF THE EXISTING SIDEWALKS AND RAMPS.
3. REFER TO MECHANICAL, ELECTRICAL, AND PLUMBING DRAWINGS FOR MECHANICAL, ELECTRICAL, AND PLUMBING WORK.
4. GENERAL CONTRACTOR SHALL FIELD VERIFY AND BECOME FAMILIAR WITH SITE CONDITIONS INCLUDING, EXISTING STRUCTURES AND IMPROVEMENTS BOTH SCHEDULED TO REMAIN AND / OR BE REMOVED, VEGETATION, SITE APPURTENANCES, ROADS, WALKS PAVING AND EQUIPMENT PRIOR TO COMMENCING DEMOLITION ACTIVITIES.
5. DEMOLISH ALL HARD SURFACING, ASPHALT, CONCRETE, ETC. AS SHOWN ON THE SITE DEMOLITION PLAN. REMOVE ALL INCIDENTAL MATERIALS, ROCKS, BRICK AND VEGETATION TO THE LEVEL OF THE NATURAL SITE GRADE.
6. DEMOLISH AND REMOVE ALL SERVICES AND UTILITIES ABANDONED BY, OR AFFECTED BY THIS WORK INCLUDING OVERHEAD AND SUBTERRANEAN LINES, CABLES, WIRING, PIPES AND DRAINS. REMOVE ALL ABANDONED UTILITY POLES.
7. REMOVE ALL TRAFFIC SIGNAGE NO LONGER APPLICABLE TO SITE.

**SITE PLAN DEMO KEYNOTES**

NO.	KEYNOTE
D1.0	DEMOLISH CONCRETE PAVING AS SHOWN
D1.2	REMOVE CATCH BASIN AND PIPING RE: CIVIL DWGS
D1.3	DEMOLISH THE EXISTING GREASE TRAP
D1.4	EXISTING ELECTRICAL SERVICE AND EQUIPMENT TO REMAIN RE: ELECTRICAL DWGS; VERIFY LOCATION PRIOR TO CONSTRUCTION
D1.7	REWORK FIRE LINE AND FIELD COORDINATE LOCATION PRIOR TO BEGINNING CONSTRUCTION; RE: PLUMBING
D1.11	REMOVE AND REPLACE WALKWAY COVER AS REQUIRED FOR SITE ACCESS
D1.12	FIELD VERIFY AND COORDINATE ANY CONCRETE TO BE REMOVED TO MODIFY SEWER CONNECTION

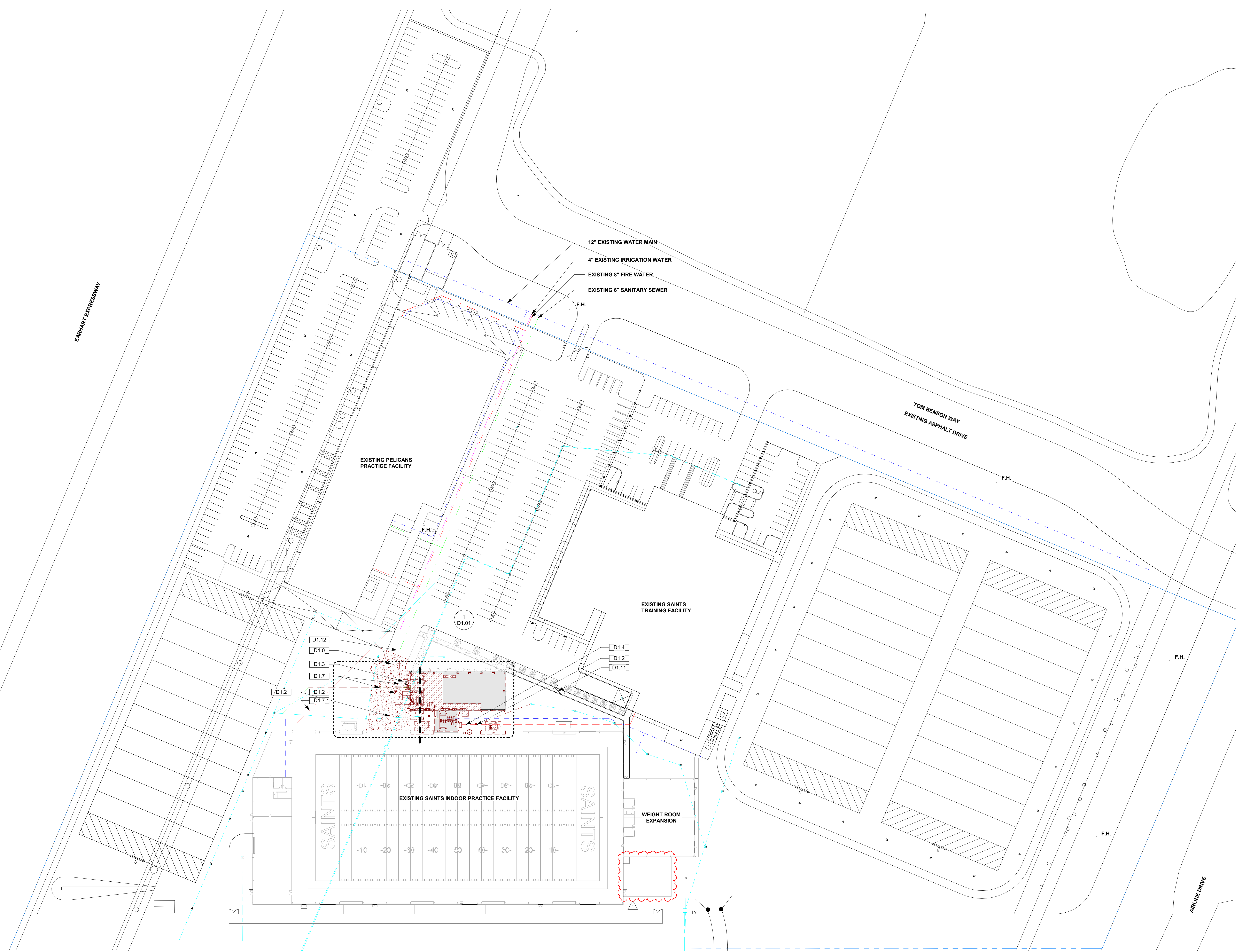

**1 SITE PLAN - DEMOLITION**  
 D0.01 1" = 50'-0"

**N.O. SAINTS CAFETERIA & VIEWING EXPANSION**  
 5800 Airline Drive  
 Metairie, Louisiana

WDS PROJECT NO 14022-408  
 CONSTRUCTION DOCUMENTS 10/09/2023

REVISIONS		
NO.	Description	Date
1	Revision 2	10/30/23

SITE PLAN DEMO

DRAWN BY: WDS **D0.01**

**DEMOLITION LEGEND**

- EXISTING WALL TO BE REMOVED
- EXISTING MASONRY WALL TO BE REMOVED
- EXISTING WALL TO REMAIN
- EXISTING ELEMENT TO BE REMOVED
- EXISTING SLAB TO BE REMOVED

**ELEVATION GENERAL DEMO NOTES**

1. THERE ARE TO BE NO ATTACHMENTS MADE, HOLES DRILLED, OR DAMAGES DONE TO THE EXTERIOR FACADE OF THE BUILDING WITHOUT SPECIFIC AND DIRECT AUTHORIZATION FROM THE PROJECT ARCHITECT.
2. NO DEMOLITION OF ANY EXTERIOR FACADE MATERIALS IS TO OCCUR WITHOUT EXPLICIT DIRECTION FROM THE PROJECT ARCHITECT.
3. ANY DEMOLITION IS TO BE CONDUCTED IN A MANNER AS TO NOT DAMAGE OR FURTHER DESTROY ANY EXTERIOR FACADE BUILDING MATERIALS OR ADJACENT STRUCTURES.

**ELEVATION DEMO KEYNOTES**

NO.	KEYNOTE
D2.5	DEMO EXISTING METAL WALL PANEL ASSEMBLY AND SALVAGE FOR REUSE
D2.6	REMOVE EXISTING EXTERIOR MTL WALL PANELS, INSULATION AND METAL WALL GIRTS AS SHOWN
D2.7	REMOVE EXISTING X BRACING AND PREP FOR NEW STRUCTURAL BRACING RE: STRUCT
D2.11	REMOVE AND RELOCATE EXISTING VIEWING PLATFORM ACCESS LADDER AS NOTED ON A1 FLOOR PLANS
D2.16	REMOVE DUCTS AND RECONFIGURE TO NEW RTU LOCATION: MOVE DUCTS AND UNITS OVER ONE BAY
D2.17	REMOVE AND REROUTE CONDUITS, RE: ELEC AND PLUMB
D2.18	DEMOLISH EXISTING CMU WALL WITHOUT CAUSING DAMAGE TO ADJACENT STRUCTURE
D2.20	REMOVE AND STORE WINCH AND CONTROLS FOR RELOCATING RE: STRUCT TO SALVAGING SUPPORTS
D2.21	EXISTING 50-YARD LINE VIDEO PLATFORM TO REMAIN

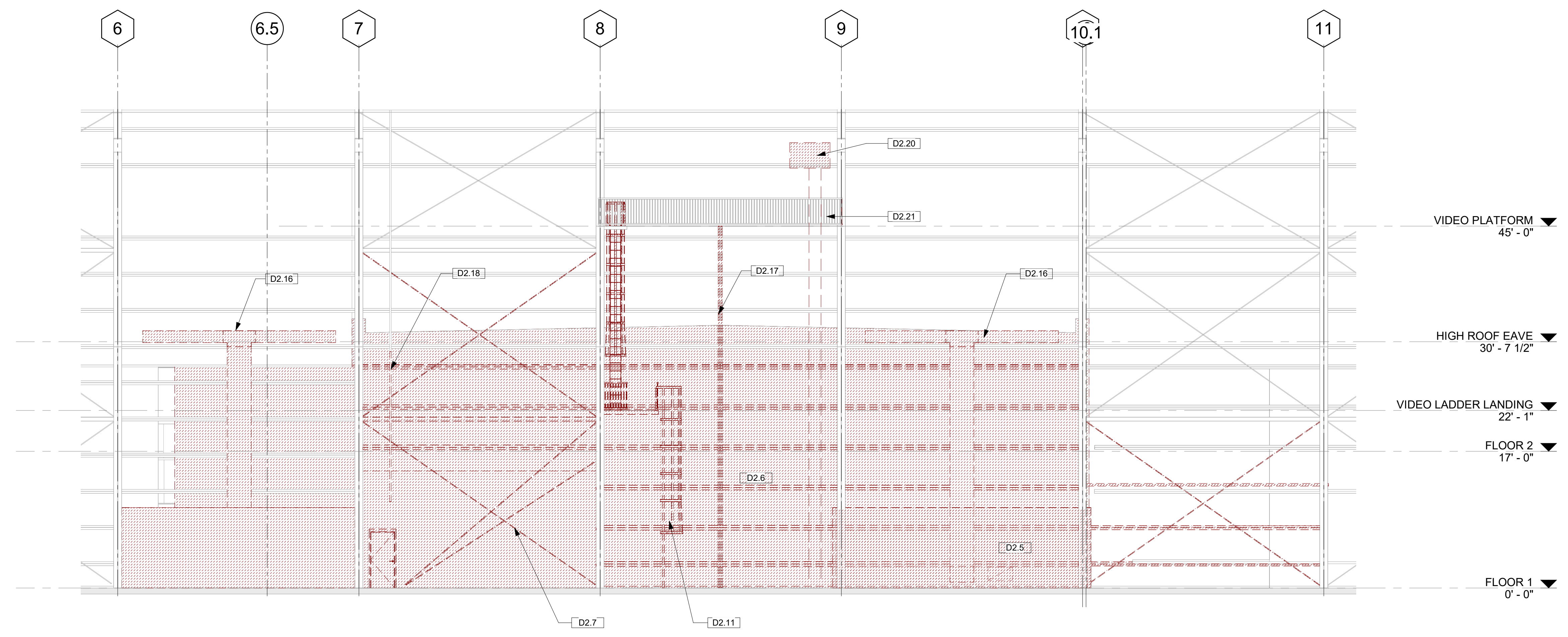

1 PRACTICE FIELD DEMOLITION ELEVATION  
 D2.00 1/8" = 1'-0"

UNASSOCIATED DETAIL TAGS REMOVED

REVISIONS			
NO.	Description	Date	
1	Revision 2	10/30/23	



FLOOR TYPE LEGEND

- EXISTING FLOOR TO REMAIN
- NEW FLOOR
- FLOOR TOPPING
- NEW FOOTING RE: STRUCTURAL
- NEW FLOOR FINISH PATIO

SITE PLAN GENERAL NOTES

- NEW FOUNDATION TO MATCH EXISTING SLAB ELEVATION

SITE PLAN KEYNOTES

NO.	KEYNOTE
A1.16	CONSTRUCTION DRAIN TROUGH
A1.37	KITCHEN DRAINS - REFER TO FOOD AND BEVERAGE DRAWINGS
A1.38	TOPPING SLAB: VERIFY WITH ELECTRICIAN
A1.39	

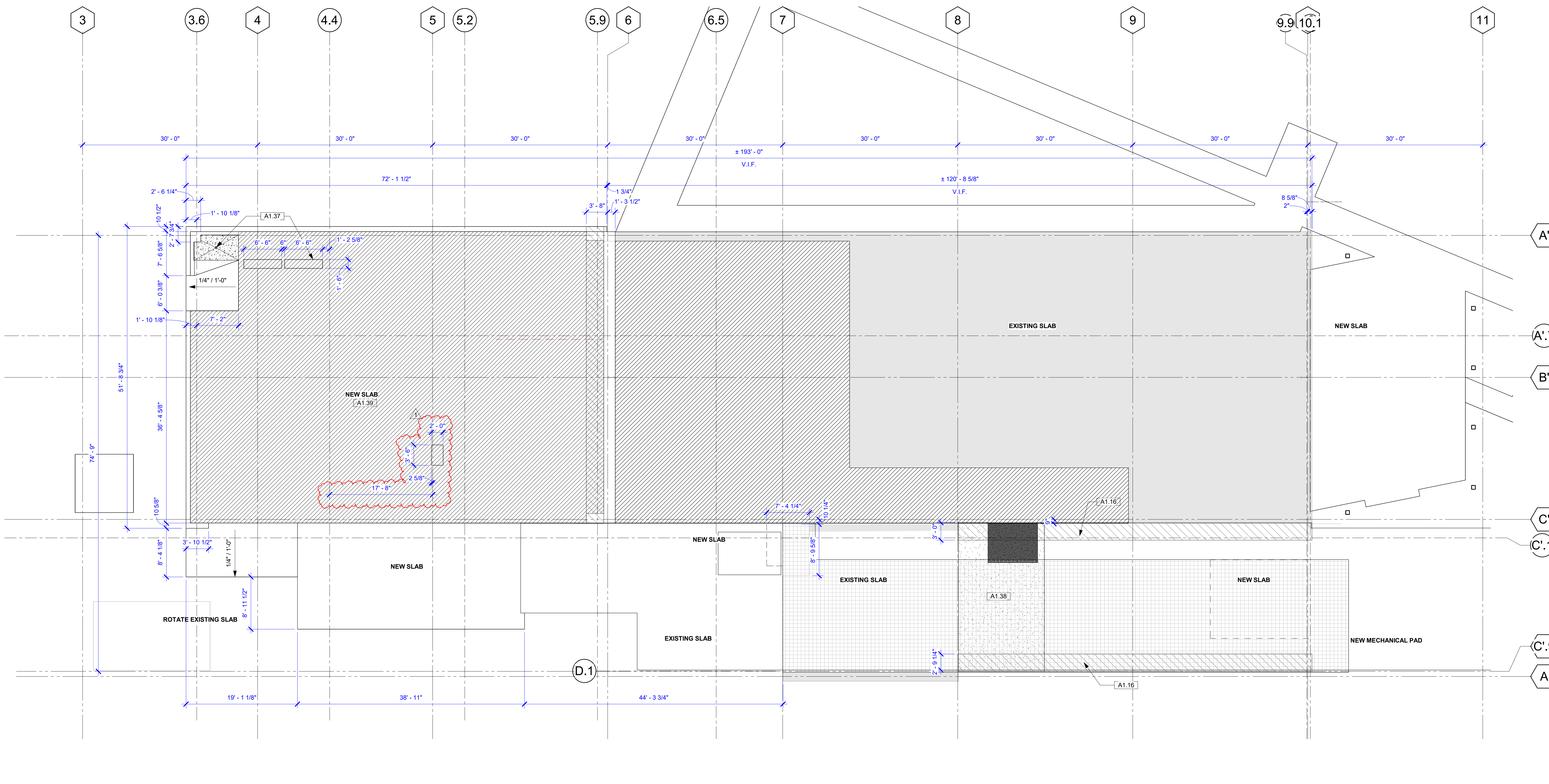

1 1st FLOOR - SLAB PLAN  
A1.00 1/8" = 1'-0"

REVISIONS		
NO.	Description	Date
1	Revised 2	10/30/23



woodward design group  
 1000 S. NORMAN C. FRANCIS PARKWAY  
 NEW ORLEANS, LA 70115  
 WOODWARDDESIGNGROUP.COM | 504-822-6443  
 Erik Wismar, AIA

**FLOOR PLAN LEGEND**

- EXISTING WALL TO REMAIN
- NEW CONSTRUCTION - MASONRY WALL
- NEW CONSTRUCTION - STUD WALL
- 8" TALL STAINLESS STEEL WALL PANEL

**GENERAL NOTES**

1. SEE PROJECT INFO. SHEET G0.01 FOR ALL GENERAL NOTES PERTAINING TO PROJECT.
2. REFER TO SHEET A6.00 FOR PARTITION TYPES.
3. REFER TO SHEET A6.20 FOR DOOR TYPES.
4. REFER TO SHEET A6.30 FOR WINDOW TYPES.
5. DIMENSIONS ARE FROM FINISHED FACE OF WALL TO FINISHED FACE OF WALL U.N.O.
6. ALL DOORS ARE 6" CLR. FROM FINISHED FACE OF WALL U.N.O.
7. ALL DOUBLE DOORS ARE EQUALLY SPACED BETWEEN WALLS U.N.O.
8. REFER TO FOOD SERVICE PLAN FOR LOCATIONS OF EQUIPMENT AND COORDINATION OF MEP ROUGH-INS.
9. ALL EXTERIOR FINISHES TO REMAIN SHALL BE CLEANED PRIOR TO PROJECT COMPLETION. INCLUDING BUT NOT LIMITED TO GLAZING, METAL PANELS, EIFS, STUCCO, AWNINGS, FASCIAS, ETC...
10. PROVIDE STAINLESS STEEL CORNER GUARDS AT ALL EXTERIOR CORNERS INSIDE KITCHEN

**FLOOR PLAN KEYNOTES**

NO.	KEYNOTE
A2.11	INFILL WALL WITH 6" METAL STUDS AS A BACKING AND MATCH EXTERIOR EXISTING TEXTURED STYL-WALL PANEL FOR NEW ELEC. COMPONENTS TO BE INSTALLED ON
A2.12	CERAMIC TILE ON WALL
A2.21	NEW LOCATION FOR VIEWING PLATFORM ACCESS LADDER BELOW
A2.22	NEW CATWALK FOR ACCESS TO VIEWING PLATFORM
A2.26	FREEZER CONDENSER AND EQUIP. RE: FSE
A2.37	FIELD VERIFY AND REPAIR ALL EXISTING DAMAGED VINYL FACED INSULATION ON PRACTICE FIELD. REPLACE W/ NEW VINYL LINER (PRICE NEW LINER PANEL ALTERNATE)
A2.40	8'-0" TALL S.S. PANEL
A2.50	TRANSLUCENT FILM APPLIED TO GLASS

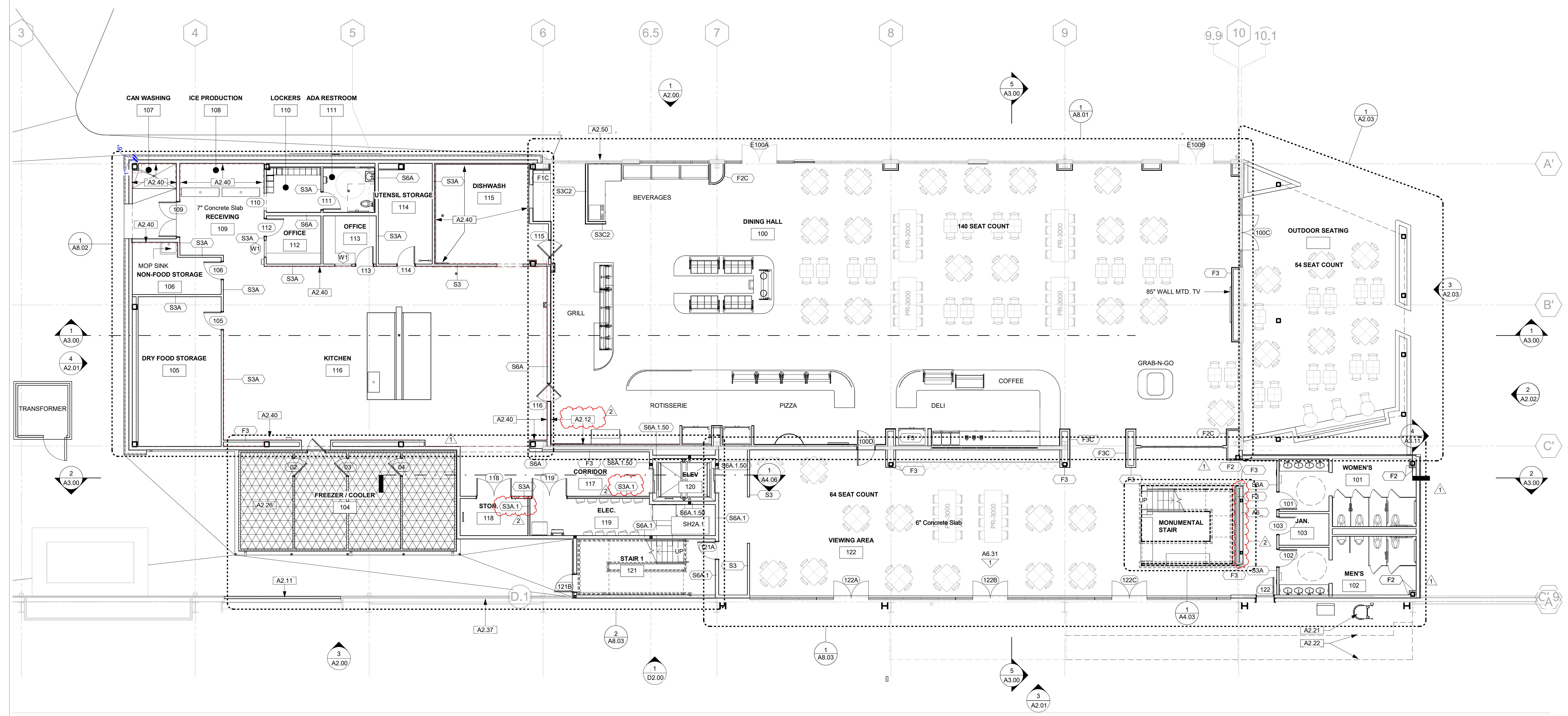

NO.	DESCRIPTION	DATE
1	Revision 1	10/25/23
2	Revision 2	10/30/23



**woodward design group**  
 1000 S. NORMAN C. FRANCIS PARKWAY  
 NEW ORLEANS, LA 70115  
 WOODWARDDESIGNGROUP.COM | 504-822-6443  
**Erik Wismar, AIA**

**FLOOR PLAN LEGEND**

- EXISTING WALL TO REMAIN
- NEW CONSTRUCTION - MASONRY WALL
- NEW CONSTRUCTION - STUD WALL
- 8" TALL STAINLESS STEEL WALL PANEL

**GENERAL NOTES**

1. SEE PROJECT INFO, SHEET 00.01 FOR ALL GENERAL NOTES PERTAINING TO PROJECT.
2. REFER TO SHEET A6.00 FOR PARTITION TYPES.
3. REFER TO SHEET A6.20 FOR DOOR TYPES.
4. REFER TO SHEET A6.30 FOR WINDOW TYPES.
5. DIMENSIONS ARE FROM FINISHED FACE OF WALL TO FINISHED FACE OF WALL.
6. ALL DOORS ARE 6" CLR. FROM FINISHED FACE OF WALL U.N.O.
7. ALL DOUBLE DOORS ARE EQUALLY SPACED BETWEEN WALLS U.N.O.
8. REFER TO FOOD SERVICE PLAN FOR LOCATIONS OF EQUIPMENT AND COORDINATION OF MEP ROUGH-INS.
9. ALL EXTERIOR FINISHES TO REMAIN SHALL BE CLEANED PRIOR TO PROJECT COMPLETION, INCLUDING BUT NOT LIMITED TO GLAZING, METAL PANELS, EIFS, STUCCO, AWNINGS, FASCIAS, ETC...
10. PROVIDE STAINLESS STEEL CORNER GUARDS AT ALL EXTERIOR CORNERS INSIDE KITCHEN

**FLOOR PLAN KEYNOTES**

NO.	KEYNOTE
A2.3	OPEN TO FIELD W/ MTL GUARDRAIL
A2.7	9'-6" STAS NANAWALL; RE: ID
A2.8	WOOD GUARDRAIL
A2.9	NEW FEATURE STAIRCASE; WOOD TREADS W/ MTL RISERS
A3.13	NEW PREFABRICATED INTERIOR STAIR

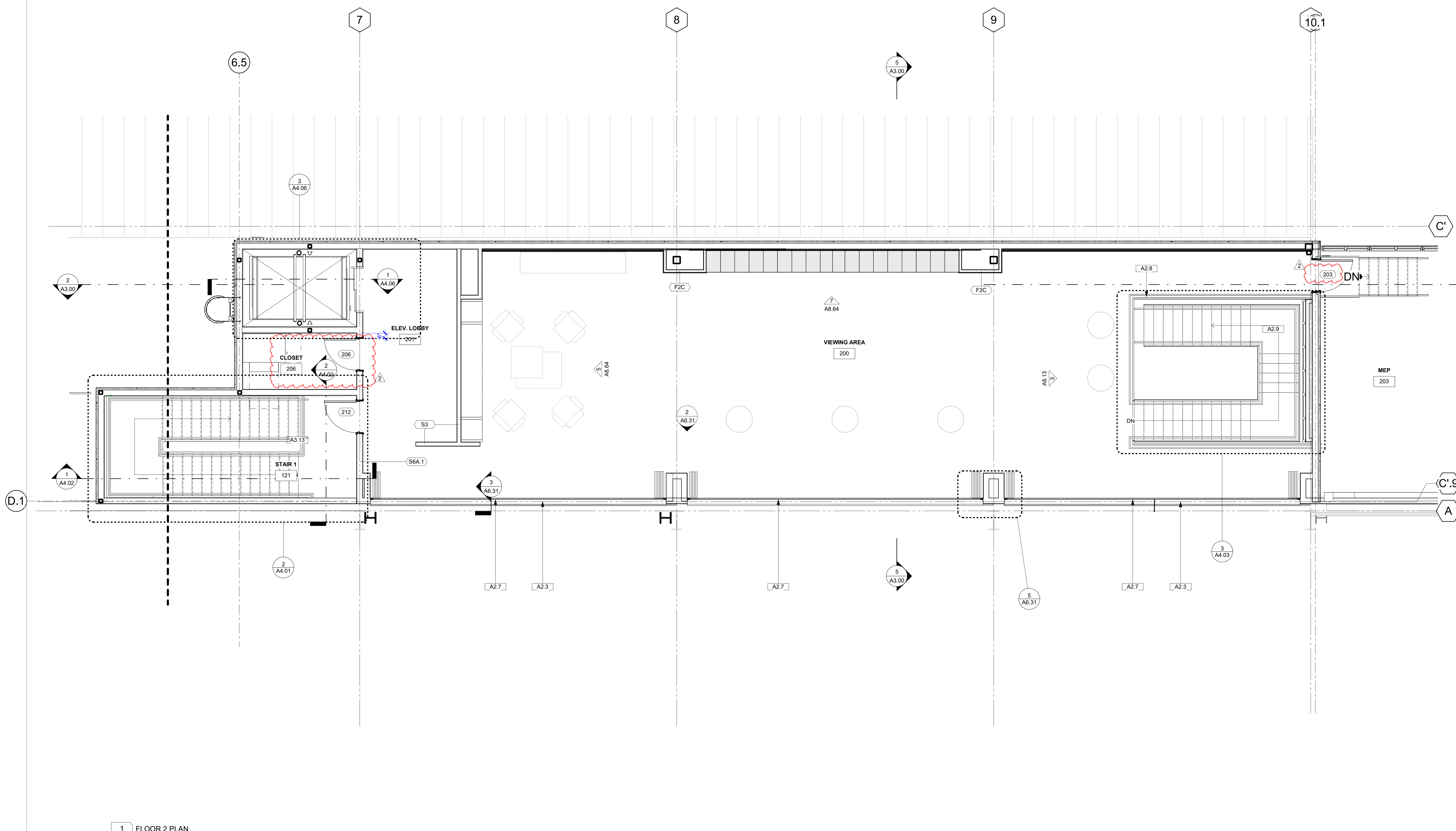

**1 FLOOR 2 PLAN**  
 A1.21 1/4" = 1'-0"

**N.O. SAINTS CAFETERIA & VIEWING EXPANSION**  
 5800 Airline Drive  
 Metairie, Louisiana

WDS PROJECT NO. 16022-408  
 CONSTRUCTION DOCUMENTS 10/09/2023

NO.	REVISION	DATE
1	Revision 1	10/25/23
2	Revision 2	10/30/23

FLOOR 2 PLAN



woodward design group  
1000 S. NORMAN, C. FRANCIS PARKWAY  
NEW ORLEANS, LA 70115  
WOODWARDDESIGNGROUP.COM | 504-822-6443  
Erik Wismar, AIA

FLOOR PLAN LEGEND

- EXISTING WALL TO REMAIN
- NEW CONSTRUCTION - MASONRY WALL
- NEW CONSTRUCTION - STUD WALL
- 8' TALL STAINLESS STEEL WALL PANEL

GENERAL NOTES

1. SEE PROJECT INFO SHEET G0.01 FOR ALL GENERAL NOTES PERTAINING TO PROJECT.
2. REFER TO SHEET A6.00 FOR PARTITION TYPES.
3. REFER TO SHEET A6.20 FOR DOOR TYPES.
4. REFER TO SHEET A6.30 FOR WINDOW TYPES.
5. DIMENSIONS ARE FROM FINISHED FACE OF WALL TO FINISHED FACE OF WALL.
6. ALL DOORS ARE 6" CLR. FROM FINISHED FACE OF WALL U.N.O.
7. ALL DOUBLE DOORS ARE EQUALLY SPACED BETWEEN WALLS U.N.O.
8. REFER TO FOOD SERVICE PLAN FOR LOCATIONS OF EQUIPMENT AND COORDINATION OF MEP ROUGH-INS.
9. ALL EXTERIOR FINISHES TO REMAIN SHALL BE CLEANED PRIOR TO PROJECT COMPLETION, INCLUDING BUT NOT LIMITED TO GLAZING, METAL PANELS, EIFS, STUCCO, AWNINGS, FASCIAS, ETC..
10. PROVIDE STAINLESS STEEL CORNER GUARDS AT ALL EXTERIOR CORNERS INSIDE KITCHEN.

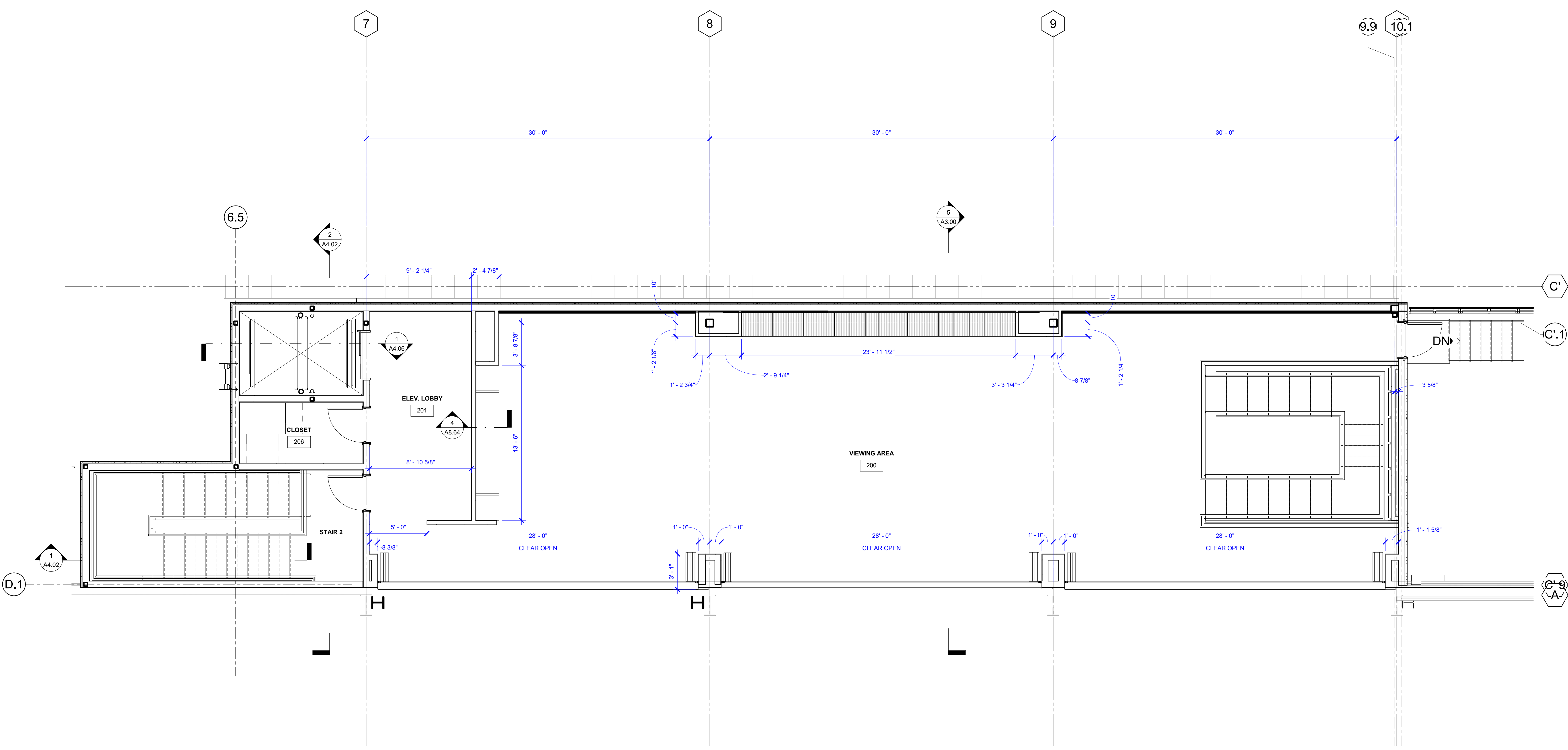

1 FLOOR 2 DIMENSION PLAN  
A1.22 1/4" = 1'-0"

N.O. SAINTS CAFETERIA & VIEWING EXPANSION  
5800 Airline Drive  
Metairie, Louisiana

WDS PROJECT NO 14022-408  
CONSTRUCTION DOCUMENTS 10/09/2023

REVISIONS		
no.	description	date

FLOOR 2 DIMENSION PLAN



woodward design group  
 1000 S. NORMAN C. FRANCIS PARKWAY  
 NEW ORLEANS, LA 70116  
 WOODWARDDESIGNGROUP.COM | 504-822-6443  
 Erik Wismar, AIA

- ### ROOF PLAN GENERAL NOTES
1. THERE ARE TO BE NO ATTACHMENTS MADE, HOLES DRILLED OR DAMAGES DONE TO THE EXTERIOR FACADE OR ROOF OF THE BUILDING WITHOUT SPECIFIC AND DIRECT AUTHORIZATION FROM THE PROJECT ARCHITECT.
  2. REFER TO MECHANICAL, ELECTRICAL AND PLUMBING DRAWINGS FOR SPECIFICS TO THOSE SCOPES OF WORK.
  3. CONSTRUCT, INSTALL AND WATERPROOF PENETRATIONS NEEDED FOR EQUIPMENT STANDS AS INDICATED. STAND SIZED TO ACCOMMODATE EQUIPMENT WITH REQUIRED OPERATIONAL SERVICE CLEARANCES.
  4. LOCATE, INSTALL AND WATERPROOF PENETRATIONS. CONSOLIDATE PENETRATIONS AS MUCH AS POSSIBLE.
  5. PROVIDE CURBS, EQUIPMENT SKIDS AND HOLD DOWN FASTENERS AS PER EQUIPMENT MANUFACTURERS.
  6. VERIFY FINAL NUMBER OF EXHAUST HOODS AND MAKEUP AIR UNITS WITH MANUFACTURER AND MECHANICAL ENGINEER.
  7. VERIFY QUANTITY OR ROOF PLUMBING AND EXHAUST VENTS ON MECHANICAL AND PLUMBING PLANS.
  8. DOWNSPOUTS SHALL BE TIED INTO STORMWATER SYSTEM U.N.O.

### ROOF PLAN KEYNOTES

NO.	KEYNOTE
A2.28	STEEL ROOF ACCESS LADDER
A4.0	EXISTING STANDING SEAM METAL ROOF. TO REMAIN
A5.1	TAPERED INSULATION ROOF CRICKETS MIN. SLOPE 1/2" / 1'-0"
A5.2	RTU, RE: MECH DWGS
A5.3	MOD. BIT ROOFING TO MATCH EXISTING FACILITY
A5.6	KITCHEN HOOD EXHAUST RE: MECH DWGS
A5.8	EXISTING STANDING SEAM METAL ROOF
A5.10	ROOF WALL TRANSITION FLASHINGS TO BE STAINLESS STEEL AND CONTINUOUS AT NEW AND EXISTING BUILDING
A5.11	METAL PARAPET FLASHING
A5.12	36" X 42" ROOF ACCESS HATCH
A5.15	BOUNDARY INDICATES 10' EDGE DISTANCE REQUIRED BY IBC. ANY EQUIPMENT LOCATED OUTSIDE OF THIS BOUNDARY WILL REQUIRE FALL PROTECTION
A5.15.1	30" HEIGHT LIMIT PER IBC V.I.F.
A5.16.1	6X6 GUTTER
A5.16.2	8X8 STAINLESS STEEL VALLEY GUTTER: R-20 CLOSED CELL SPRAY INSULATION TO BE APPLIED ON THE INTERIOR SIDE OF VALLEY GUTTER
A5.16.3	8X8 STAINLESS STEEL GUTTER TO REPLACE EXISTING PRACTICE FIELD BUILDING GUTTERS
A5.17.2	8X6 DOWNSPOUT TIED INTO STORMWATER SYSTEM WITH CAST IRON BOOT AND CLEAN OUT AT 3' ABOVE GRADE
A5.17.4	8X6 DOWNSPOUT WITH SPLASH BLOCK
A5.17.5	4X3 DOWNSPOUT TIED INTO STORMWATER SYSTEM WITH CAST IRON BOOT AND CLEAN OUT AT 3' ABOVE GRADE
A5.18	PRE-FINISHED PRE-MANUFACTURED METAL CANOPY COVER
A5.20	4X3 GUTTER
A5.22	FALL PROTECTION TIE-OFFS, VERIFY SPACING, STRUCTURAL REQUIREMENTS AND INSTALLATION REQUIREMENTS PRIOR TO ORDERING ROOF DECK
A5.51	GALVANIZED COATED 42" TALL GUARDRAIL
A5.52	PTD. FIXED STEEL LADDER WITH SAFETY CAGE

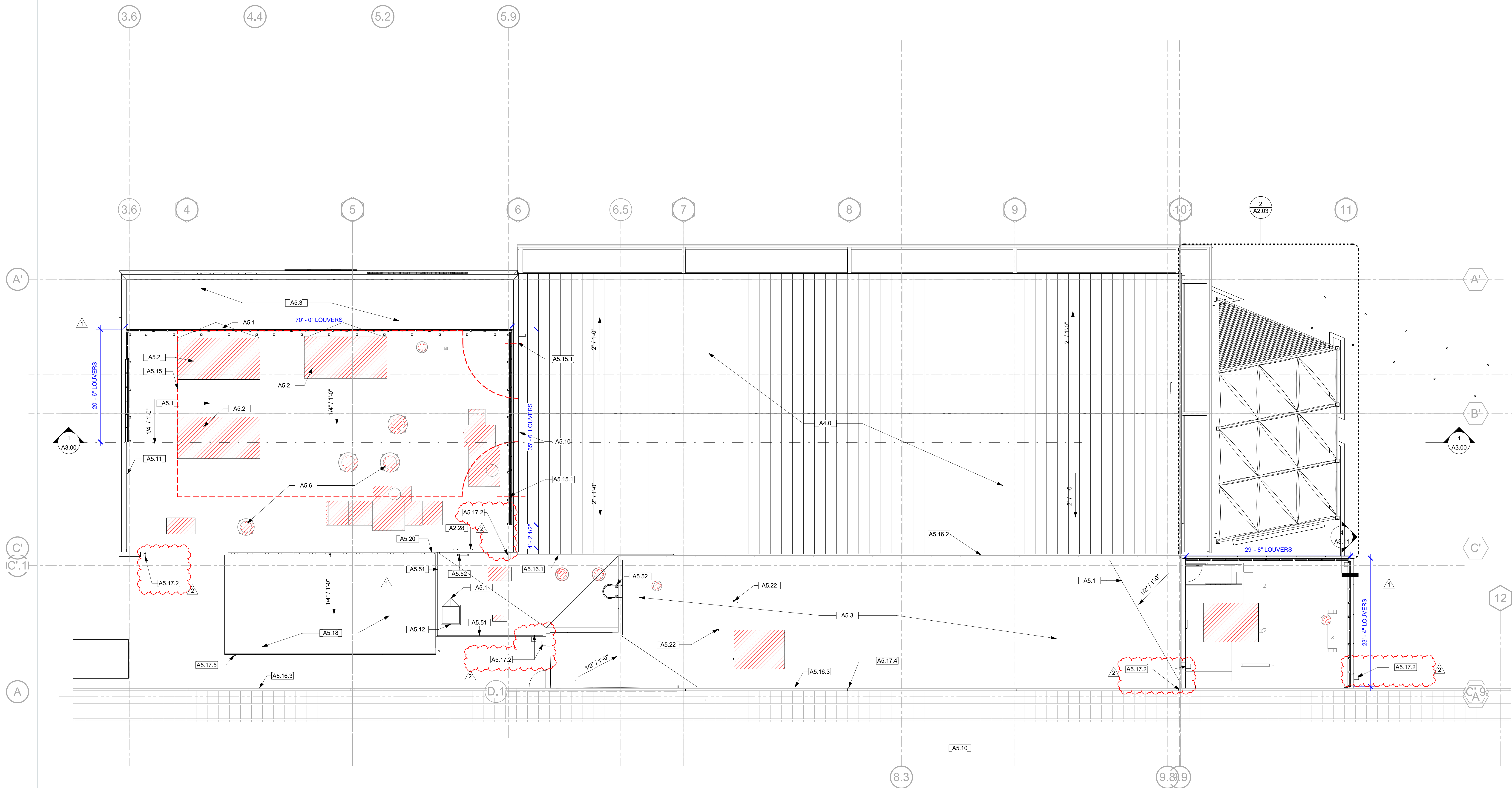

1 ROOF PLAN NEW  
 A1.30 1/8" = 1'-0"

N.O. SAINTS CAFETERIA & VIEWING EXPANSION  
 5800 Airline Drive  
 Metairie, Louisiana

WDS PROJECT NO 16022-408  
 CONSTRUCTION DOCUMENTS 10/09/2023

NO.	REVISION	DATE
1	Revision 1	10/25/23
2	Revision 2	10/30/23

ROOF PLAN



woodward design group  
 1000 S. NORMAN C. FRANCIS PARKWAY  
 NEW ORLEANS, LA 70125  
 WOODWARDDESIGNGROUP.COM | 504-822-6443  
 Erik Wismar, AIA

N.O. SAINTS CAFETERIA & VIEWING EXPANSION  
 5800 Airflow Drive  
 Metairie, Louisiana

WDC PROJECT NO. 14022-408  
 CONSTRUCTION DOCUMENTS 10/09/2023

REVISIONS			
NO.	DESCRIPTION	DATE	BY
1	Revision 1	10/20/23	
2	Revision 2	10/30/23	

EXTERIOR ELEVATIONS

DRAWN BY: WDC **A2.01**

KEYNOTES	
NO.	KEYNOTE
A2.3	OPEN TO FIELD W/ MTL GUARDRAIL
A2.4	EXISTING X-BRACING TO BE REWORKED RE: STRUCT
A2.7	9'-6" ST46 NANAWALL; RE: ID
A2.21	NEW LOCATION FOR VIEWING PLATFORM ACCESS LADDER BELOW
A2.22	NEW CATWALK FOR ACCESS TO VIEWING PLATFORM
A2.24	NEW LOCATION OF ACCESS LADDER LANDING; FIELD VERIFY IF EXISTING PLATFORM CAN BE REUSED OR IF A NEW PLATFORM WILL BE REQUIRED
A3.4	EXISTING EIFS FINISH; CLEAN ALL FINISHES TO REMAIN
A3.5	EXISTING ALUMINUM CANOPY TO REMAIN; TO BE CLEANED
A3.6	EXISTING STANDING SEAM ROOF
A3.7	TRANSFER SWITCH AND GAS METER, RE: ELEC AND PLUMBING
A3.9	EXTERIOR RATED REFRIGERATOR/FREEZER, RE: FOOD SERVICE
A3.12	CAST STONE VENEER, 3 COLOR PATTERN; MAIN FIELD CAST STONE TO MATCH EXISTING PELICANS AND SAINTS ENTRANCES
A3.18	NEW LOCATION OF WINCH AND ASSOCIATED HARDWARE AND CONTROLS, RE: STRUCTURAL FOR SUPPORTS
A3.20	CONCRETE LOW WALLS PROVIDE BOUNDARY FOR OUTDOOR SEATING AREA
A3.24	MECHANICAL EQUIPMENT RE: MECH
A5.16.1	8X8 STAINLESS STEEL VALLEY GUTTER; R-20
A5.16.2	CLOSED CELL SPRAY INSULATION TO BE APPLIED ON THE INTERIOR SIDE OF VALLEY GUTTER

EXTERIOR WALL FINISH LEGEND	
ST-1	STUCCO COLOR
CS-1	CAST STONE COLOR
CS-2	CAST STONE COLOR
CS-3	CAST STONE COLOR

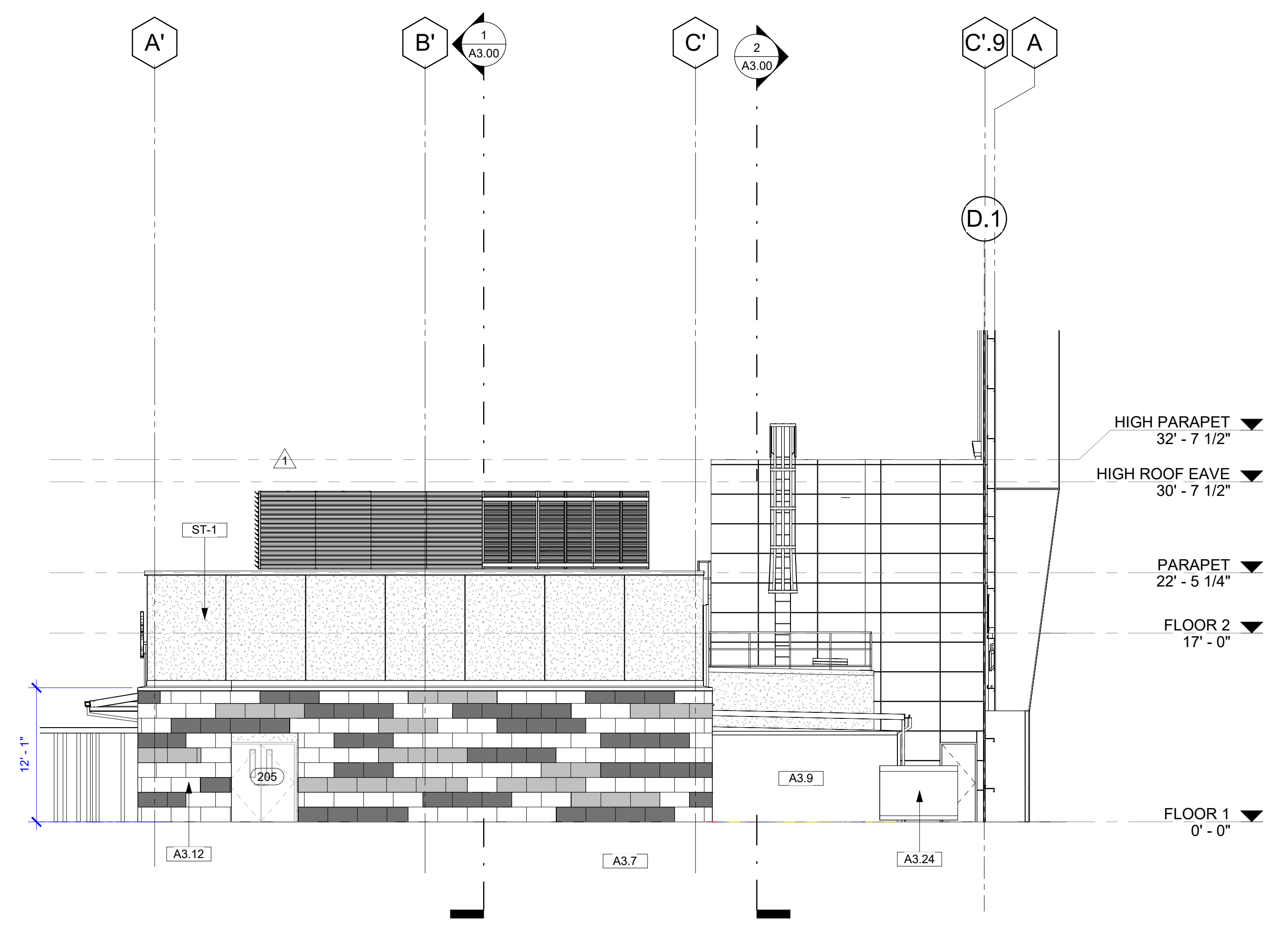

4 SOUTH ELEVATION  
 A2.01 1/8" = 1'-0"

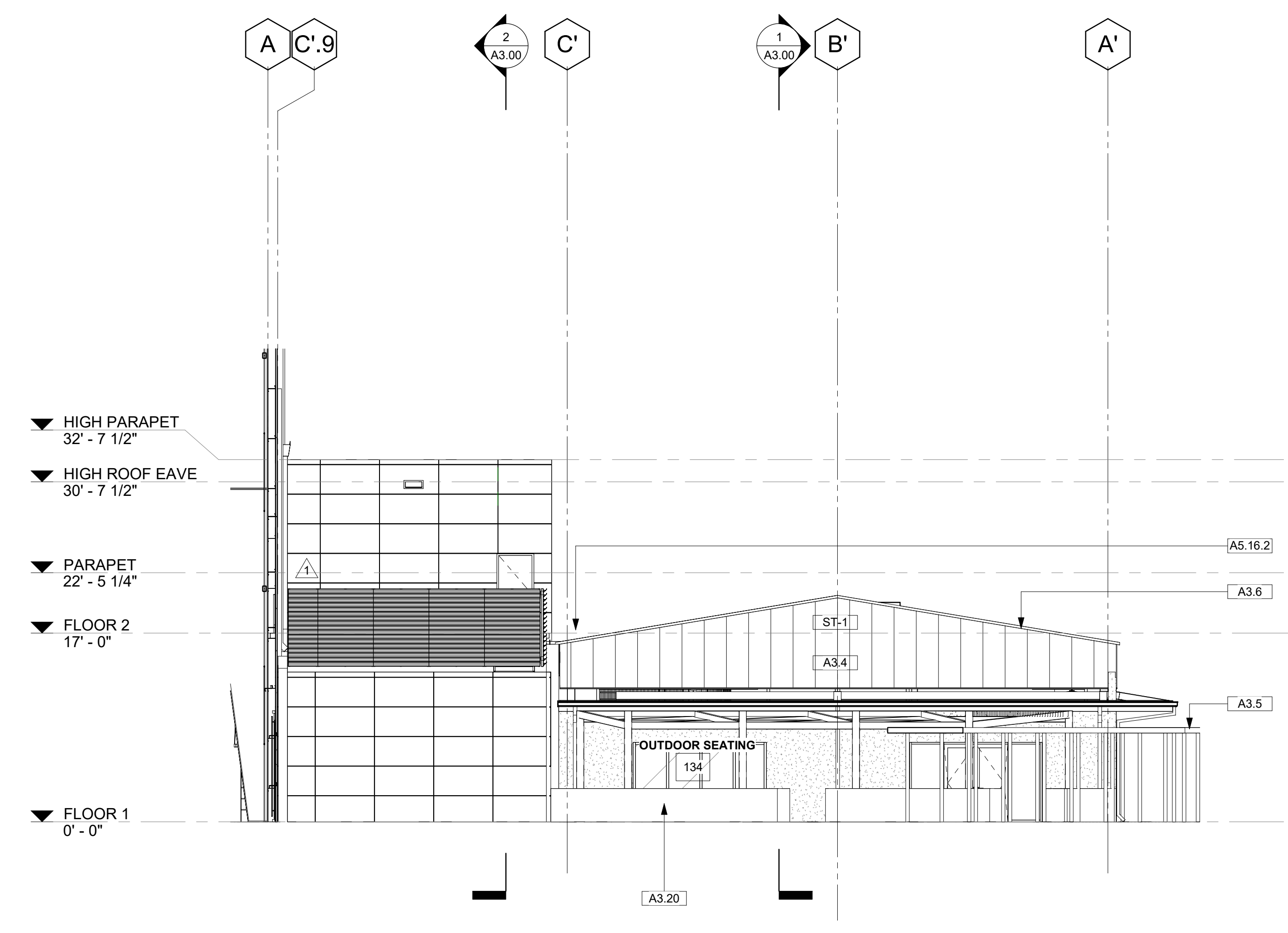

1 NORTH ELEVATION  
 A2.01 1/8" = 1'-0"

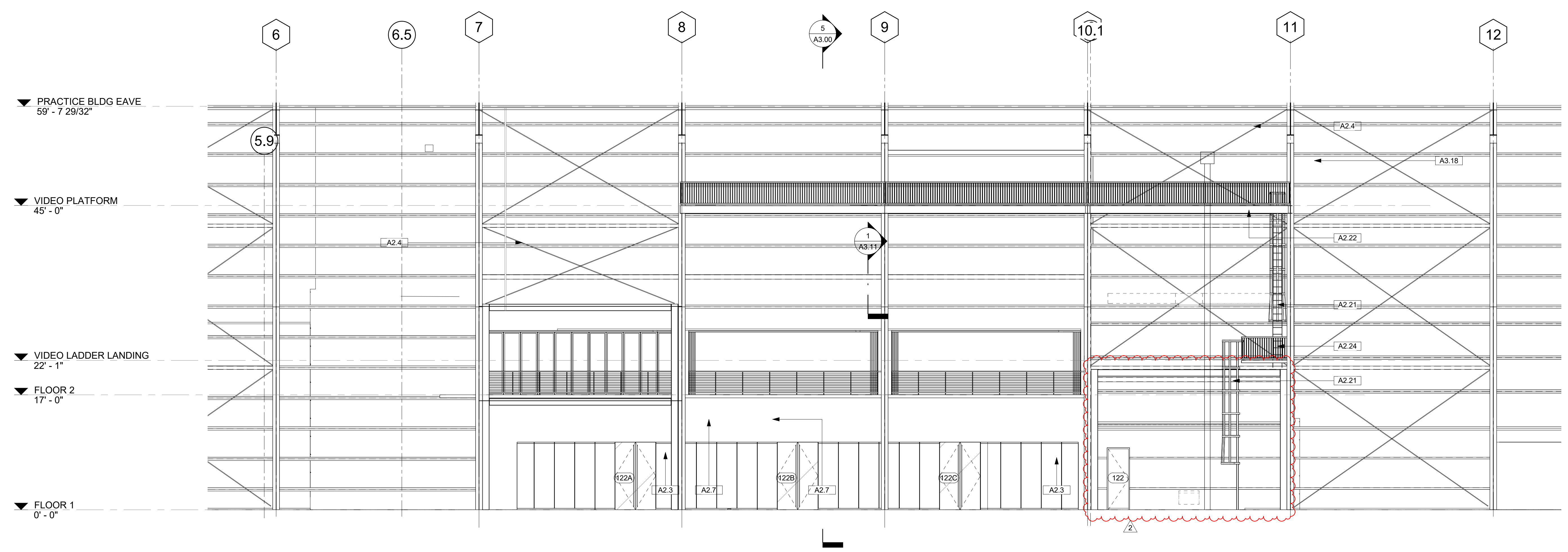

3 EAST ELEVATION 2  
 A2.01 1/8" = 1'-0"

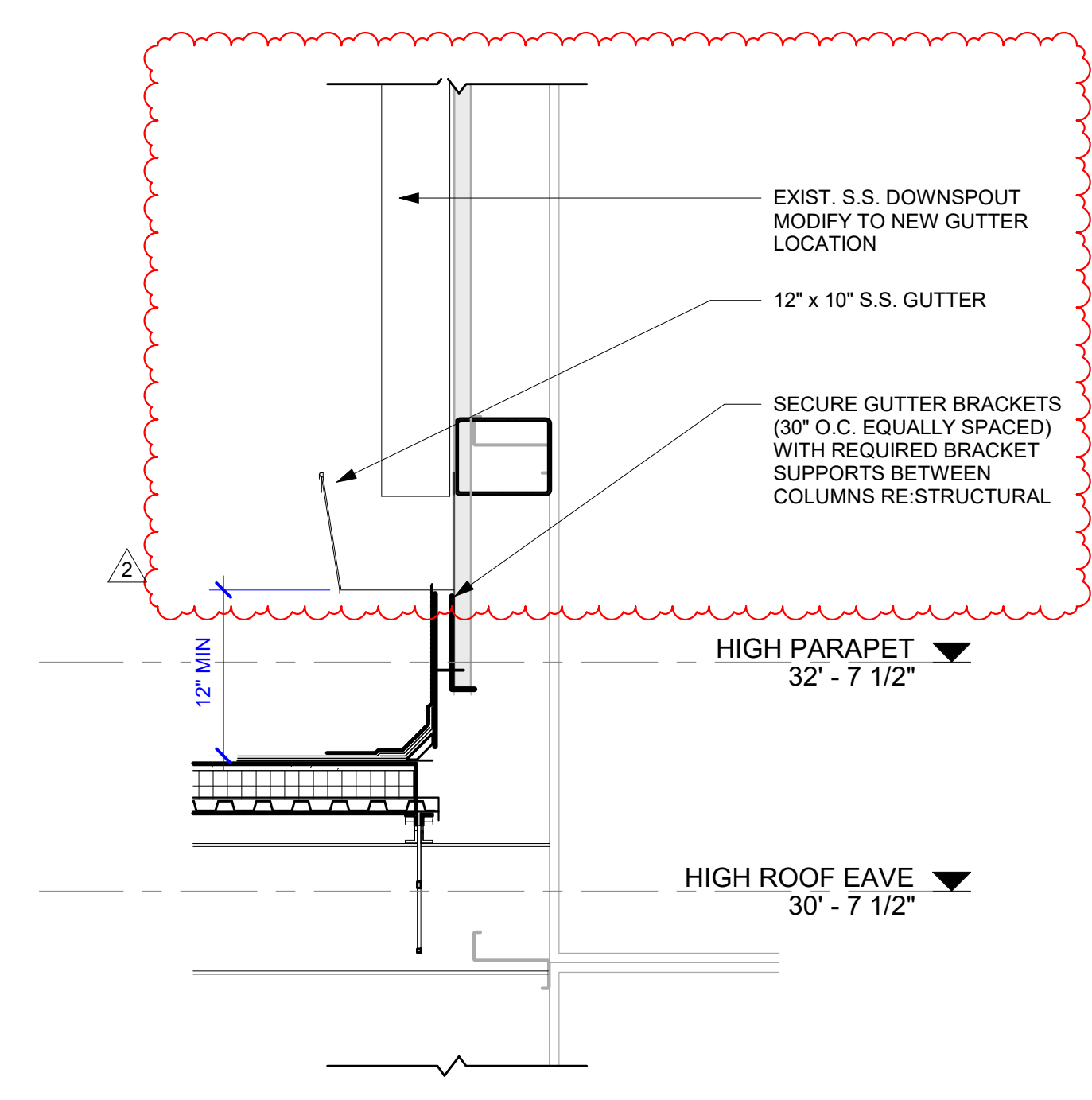

1 12" ROOF DRAIN PIPE SUPPORT  
 A3.11 3/4" = 1'-0"

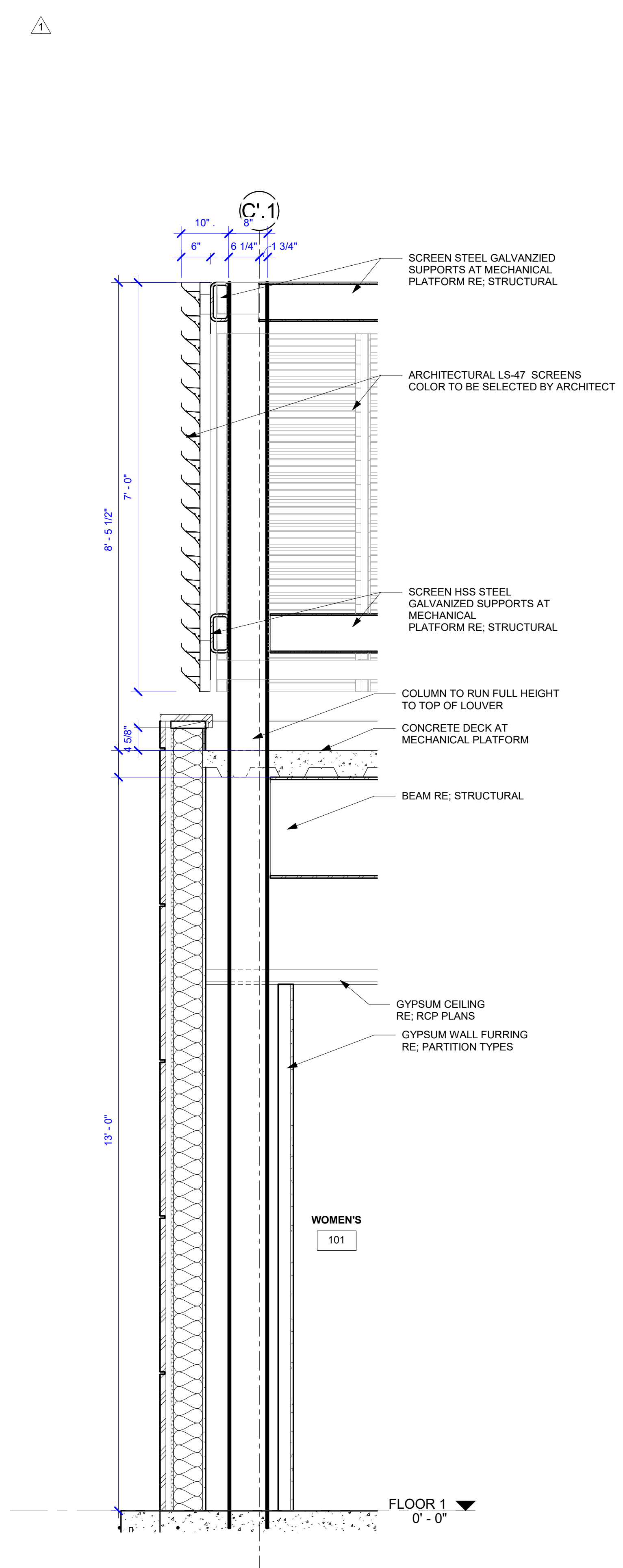

4 MECH. TERRACE WALL SECTION  
 A3.11 3/4" = 1'-0"

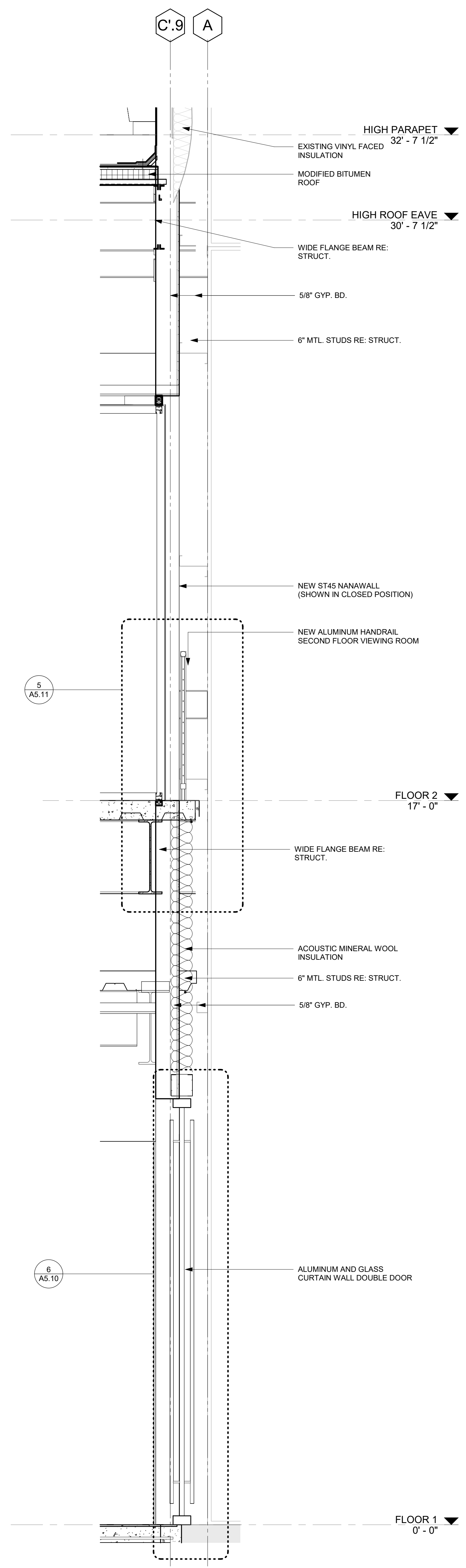

2 VIEWING AREA WALL SECTION 3  
 A3.11 3/4" = 1'-0"

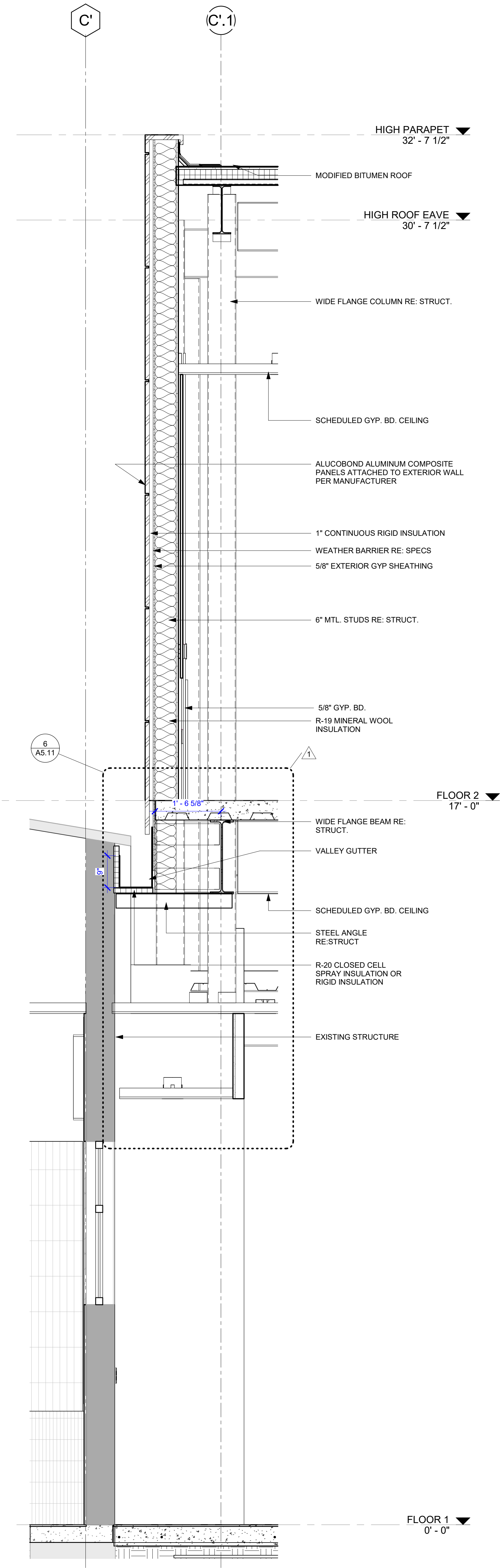

3 VIEWING AREA WALL SECTION 4  
 A3.11 3/4" = 1'-0"

REVISIONS			
NO.	Description	Date	By
1	Revision 1	10/25/23	
2	Revision 2	10/30/23	

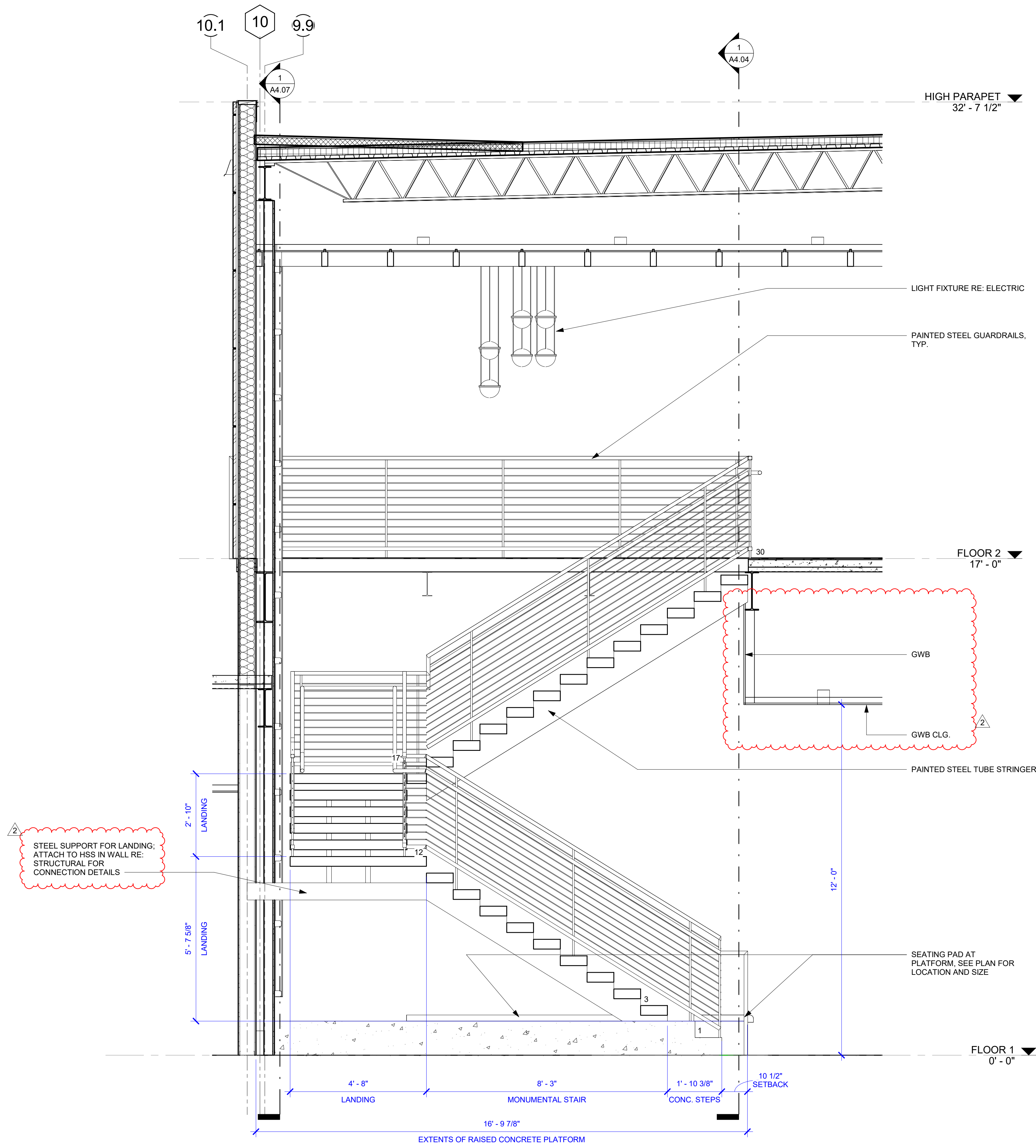

2 SECTION 1 AT MONUMENTAL STAIR  
 A4.04 1/2" = 1'-0"

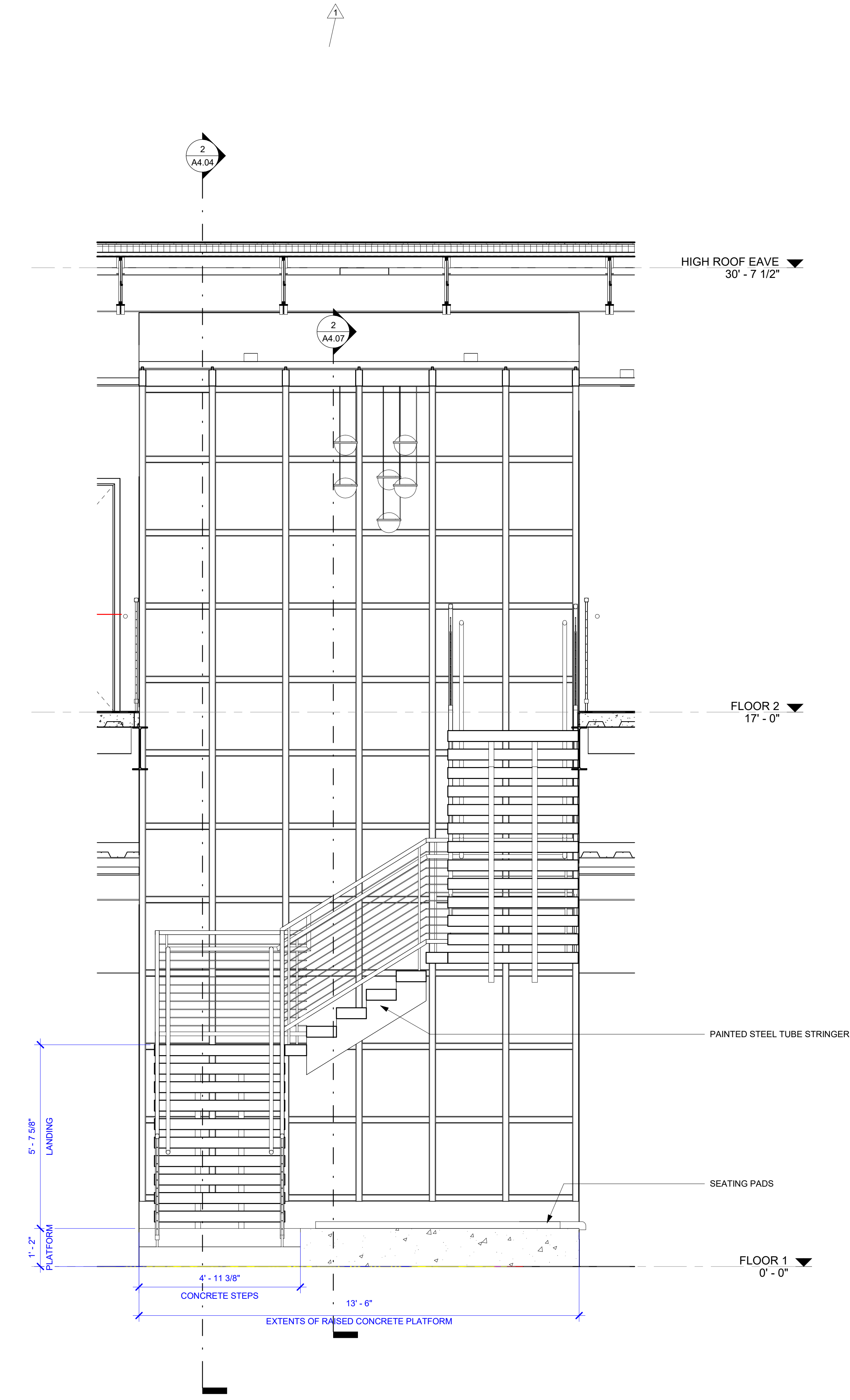

1 SECTION 2 AT MONUMENTAL STAIR  
 A4.04 1/2" = 1'-0"

REVISIONS		
NO.	Description	Date
1	Revision 1	10/25/23
2	Revision 2	10/30/23



Mark	Type	Door						Fire Rating (Mminutes)	Hardware	Frame					Comments	IN SCHEDULE		
		Width	Height	Thickness	Material	Finish	Under Cut			Type	Material	Finish	Head	Jamb			Floor	
100C	SF2	3'-0"	7'-0"	0'-1 3/4"	GLS. ALUM.	BLK. ANNOD.											DOUBLE ACTING DOOR	Yes
100D	VL	3'-0"	7'-0"	0'-1 3/4"	H.M.	PTD.												Yes
101	F	3'-0"	7'-0"	0'-1 3/4"	H.M.	PTD.												Yes
102	F	3'-0"	7'-0"	0'-1 3/4"	H.M.	PTD.												Yes
103	F	3'-0"	7'-0"	0'-1 3/4"	H.M.	PTD.												Yes
105	F	3'-0"	7'-0"	0'-1 3/4"	H.M.	PTD.												Yes
106	F	3'-0"	7'-0"	0'-1 3/4"	H.M.	PTD.												Yes
109	DNL	6'-0"	7'-0"	0'-1 3/4"	H.M.	PTD.												Yes
111	F	3'-0"	7'-0"	0'-1 3/4"	H.M.	PTD.												Yes
112	F	3'-0"	7'-0"	0'-1 3/4"	H.M.	PTD.												Yes
113	F	3'-0"	7'-0"	0'-1 3/4"	H.M.	PTD.												Yes
114	F	3'-0"	7'-0"	0'-1 3/4"	H.M.	PTD.												Yes
115	VL	3'-0"	7'-0"	0'-1 3/4"	H.M.	PTD.												Yes
116	VL	3'-0"	7'-0"	0'-1 3/4"	H.M.	PTD.												Yes
118	FF	6'-0"	7'-0"	0'-1 3/4"	H.M.	PTD.												Yes
119	FF	6'-0"	7'-0"	0'-1 3/4"	H.M.	PTD.		45 MIN.										Yes
121A	F	3'-0"	7'-0"	0'-1 3/4"	H.M.	PTD.												Yes
121B	F	3'-0"	7'-0"	0'-1 3/4"	H.M.	PTD.												Yes
122	F	3'-0"	7'-0"	0'-1 3/4"	H.M.	PTD.												Yes
122A	DBG	6'-0"	10'-0"	0'-1 3/4"	GLS. ALUM.	BLK. ANNOD.												Yes
122B	DBG	6'-0"	10'-0"	0'-1 3/4"	GLS. ALUM.	BLK. ANNOD.												Yes
122C	DBG	6'-0"	10'-0"	0'-1 3/4"	GLS. ALUM.	BLK. ANNOD.												Yes
203	F	3'-0"	7'-0"	0'-1 3/4"	H.M.	PTD.												Yes
206	F	3'-0"	7'-0"	0'-1 3/4"	H.M.	PTD.												Yes
212	F	3'-0"	7'-0"	0'-1 3/4"	H.M.	PTD.												Yes
E100A	FL	6'-0"	6'-11 1/2"	0'-1 3/4"	GLS. ALUM.	BLK. ANNOD.												Yes
E100B	FL	6'-0"	6'-11 1/2"	0'-1 3/4"	GLS. ALUM.	BLK. ANNOD.												Yes

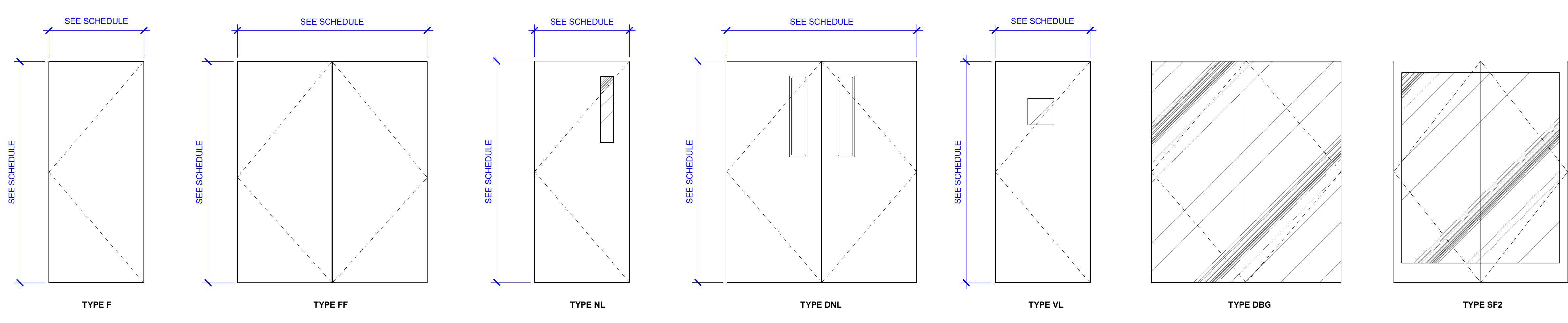

**DOOR NOTES:**

- EXISTING DOOR
- REPLACE DOOR LEAF ONLY, FRAME TO REM, UNLESS DAMAGED.
- UNDER CUT DOOR 1" MIN. FROM FINISH FLOOR.
- REMOVE DOOR LEAF AND STORE TO PREVENT DAMAGE. NEW HARDWARE ONLY.
- ACCESS CONTROL

• ALL EXTERIOR DOORS SHALL CONFORM WITH WIND RATINGS AS REQUIRED PER CODE.  
 • EVALUATE ALL EXISTING DOORS TO RECEIVE NEW HARDWARE PRIOR TO PURCHASING.

**DOOR HARDWARE SETS**

**SET: 1.0**

- 1 1/2 PAIR OF HINGES
- 1 EXIT DEVICE
- 1 LEVER TRIM SET
- 1 CYLINDER
- 1 KICK PLATE
- 1 DOOR CLOSER
- 1 CLOSER
- 1 SILENCERS
- 1 MAGNETIC HOLD OPEN
- 1 WALL STOP

**SET: 2.0**

- 1 1/2 PAIR OF HINGES
- 1 EXIT DEVICE
- 1 KICK PLATE
- 1 DOOR CLOSER
- 1 THRESHOLD
- 1 WEATHER STRIP
- 1 DOOR DRIP HEAD
- 1 DOOR DRIP SILL

(EXIT ONLY NO RE-ENTRY)

**SET: 3.0**

- 1 SPRING PIVOT HINGES
- 2 PUSH PLATES
- 2 ARMOUR PLATES (IF DOOR HAS FINISH THAT CAN GET SCRATCHED OR DENTED.)
- 2 FLOOR STOPS

(VERIFY HARDWARE W/ DOOR MANUF.)

**SET: 4.0**

- 1 1/2 PAIR OF HINGES
- 1 OFFICE LOCKSET
- 1 CYLINDER
- 1 SILENCERS
- 1 WALL STOP

**SET: 5.0**

- 1 1/2 PAIR OF HINGES
- 1 PRIVACY LOCKSET
- 1 CYLINDER
- 1 KICK PLATE
- 1 SILENCERS
- 1 WALL STOP

**SET: 5.1**

- 1 1/2 PAIR OF HINGES
- 1 PASSAGE LOCKSET
- 1 DOUBLE CYLINDER DEADBOLT
- 1 KICK PLATE
- 1 DOOR CLOSER
- 1 SILENCERS
- 1 WALL STOP

**SET: 6.0**

- 1 1/2 PAIR OF HINGES
- 1 STOREROOM LOCKSET
- 1 CLOSER
- 1 ARMOR PLATE
- 1 SILENCERS
- 1 WALL STOP

**SET: 7.0**

- 1 1/2 PAIR OF HINGES
- 1 PASSAGE LOCKSET
- 1 CLOSER
- 1 ARMOR PLATE
- 1 SILENCERS
- 1 KICK DOWN DOOR STOP
- 1 FLOOR STOP

**SET: 8.0**

- 1 1/2 PAIR OF HINGES
- 1 PASSAGE LOCKSET
- 1 CLOSER
- 1 KICK PLATE
- 1 SILENCERS
- 1 KICK DOWN DOOR STOP
- 1 FLOOR STOP

**SET: 9.0**

- 1 1/2 PAIR OF HINGES
- 1 PUSH/PULL PLATE
- 1 KICK PLATE
- 1 CLOSER
- 1 SILENCERS
- 1 WALL STOP

**SET: 10.0**

- 1 DOOR TO RECIEVE NEW FACIAL RECOGNITION ACCESS CONTROL (BY OWNER COORDINATE DOOR PREP W/ MANUFACTURER)
- 1 CYLINDER

(SHALL BE FREE EGRESS FROM EGRESS SIDE OF DOOR)

**SET: 11.0**

- 3 PAIR OF HINGES
- 1 ACCESS CONTROL FACIAL RECOGNITION (BY OWNER)
- 1 EXIT DEVICE
- 1 LEVER TRIM SET
- 1 KICK PLATE (PUSH SIDE ONLY)
- 1 DOOR CLOSER
- 1 FLUSH BOLTS
- 1 CLOSER
- 1 WEATHER STRIPPING
- 2 KICK DOWN HOLD OPEN
- 1 DOOR MOUNTED ASTRUGUAL
- 1 WALL STOP

(SHALL BE FREE EGRESS FROM EGRESS SIDE OF DOOR AND ONE DOOR LEAF ACTIVE)

**SET: 12.0**

- 3 PAIR OF HINGES
- 1 EXIT DEVICE
- 1 STORE ROOM TRIM SET
- 1 DOOR CLOSER
- 1 FLUSH BOLTS
- 1 CLOSER
- 1 WEATHER STRIPPING
- 2 KICK DOWN HOLD OPEN
- 1 DOOR MOUNTED ASTRUGUAL
- 1 WALL STOP

(ONE DOOR LEAF ACTIVE)

**SET: 13.0**

- 2 PAIR OF PIVOT HINGES
- 1 THUMB TURN
- 1 CYLINDER

(VERIFY HARDWARE W/ GLASS SUPPLIER)

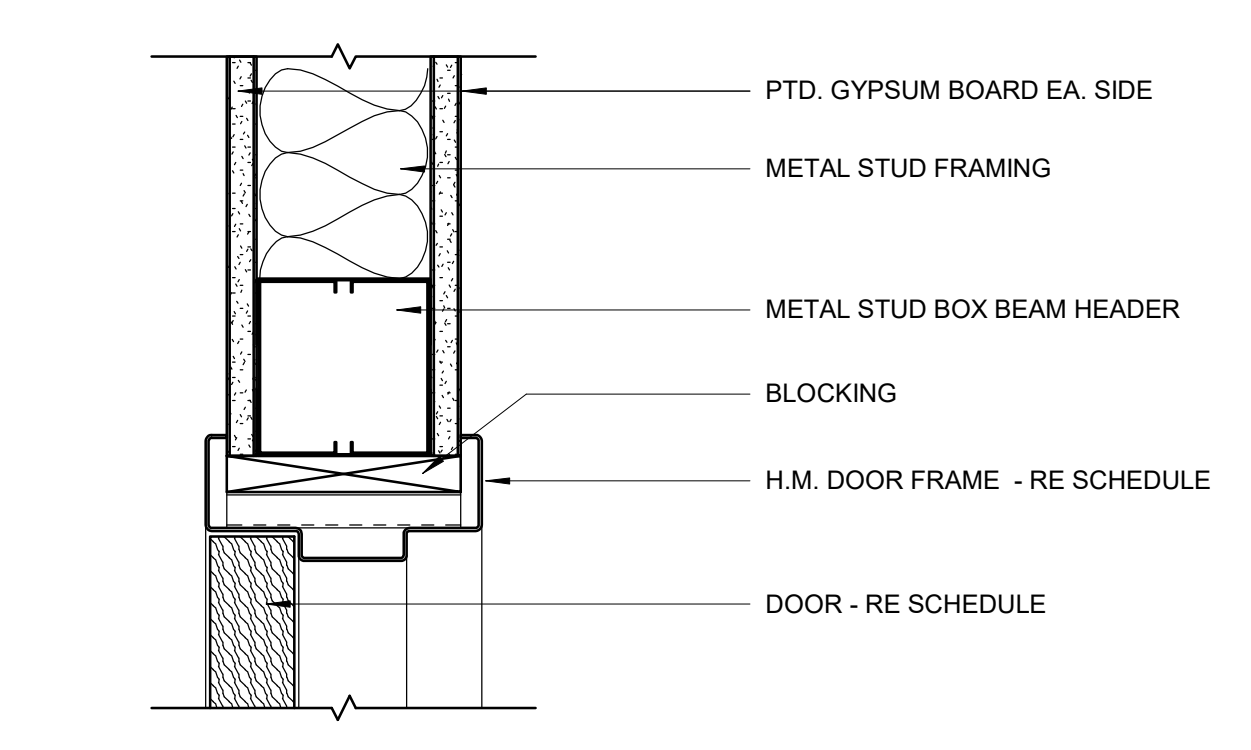

1 DOOR HEAD DETAIL - INTERIOR H.M. FRAME\_GYP. BD.  
 A6.20 3" = 1'-0"

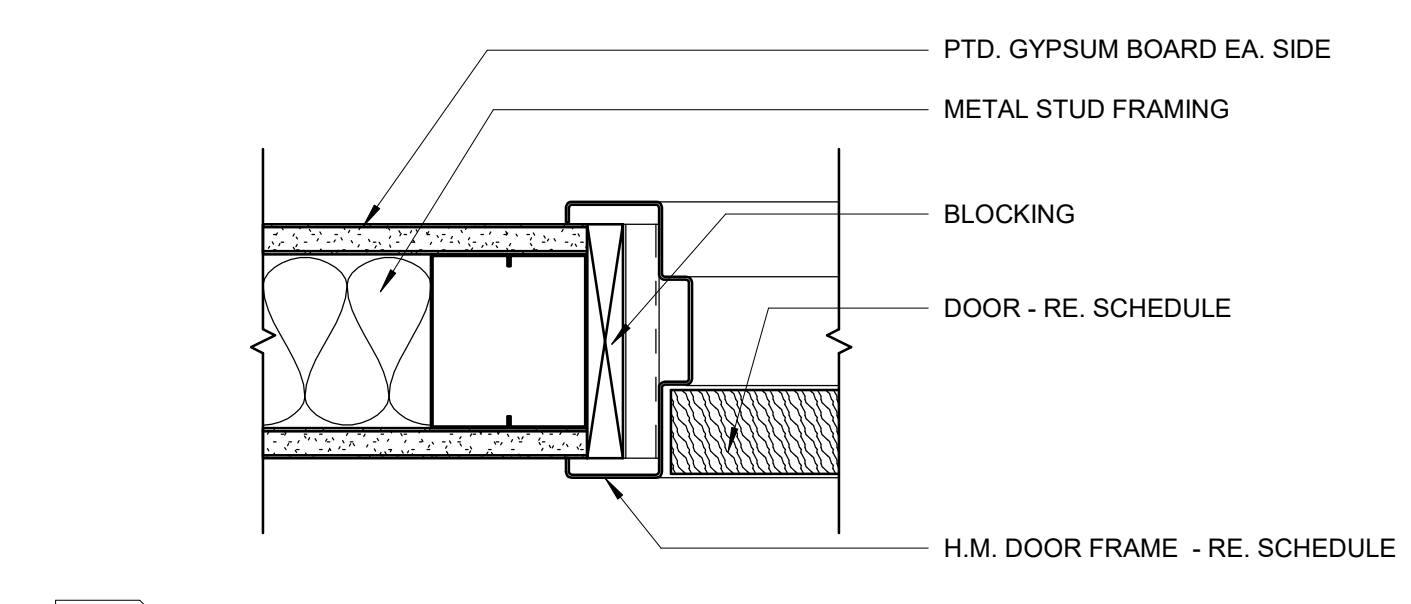

2 DOOR JAMB DETAIL - INTERIOR H.M. FRAME\_GYP. BD.  
 A6.20 3" = 1'-0"

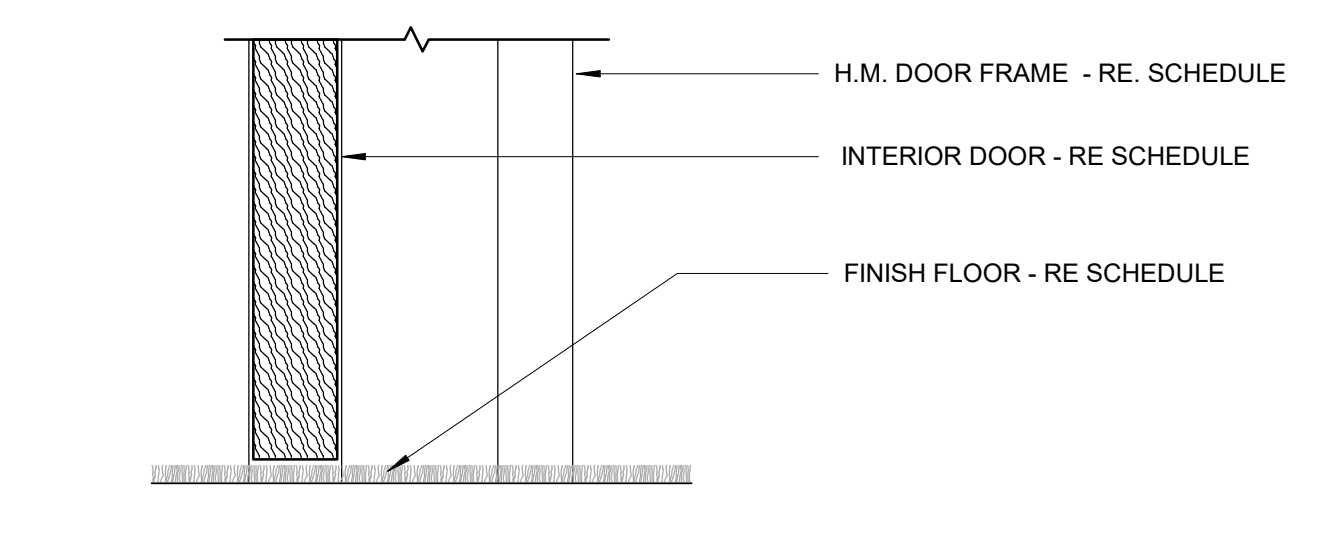

3 DOOR SILL DETAIL - INTERIOR CARPET  
 A6.20 3" = 1'-0"

NO.	REVISION	DATE
1	Revision 2	10/30/23

ROOM FINISH LEGEND					
KEY NAME	DESCRIPTION	MANUFACTURER	MODEL, NAME & COLOR	SIZE & SPEC & NOTES	
CL-01	SHIP LAP CEILING	SHERWIN WILLIAMS	MODEL TBD, NAME TBD, PAINT WHITE		
CL-02	GYP BD CEILING	N/A	N/A		
CL-03	CEILING TILE	AMERICAN TIN	PATTERN #15, RUSTIC COPPER TRANSLUCENT, COLOR BRASS	24X24; DROP IN CEILING TILES	
CO-01	SEALED CONCRETE, SEALED CONCRETE PLINTH CEILING	N/A	N/A		
CT-01	CARPET TILE	BENTLEY	"BRINK" 801674, COLOR VARIES	24X48	
FRP-01	FIBERGLASS REINFORCED PANELS		TEXTURED, COLOR: WHITE		
GL-01	VIEWING GLASS WITH ELECTROLYTIC FILM	GLASS: TBD, FILM: OPAQUE SMART GLASS	TBD, WHITE, WHITE FILM	FILM APPLIED TO INTERIOR SIDE OF GLASS	
M1-01	MIRROR	MCGRORY GLASS	N/A, BRONZE MIRROR, BRONZE TINT	SAINTS LOGO APPLIED VIA FILM ON TOP OF MIRROR	
PL-01	PLASTIC LAMINATE	WILSONART	BLACK 1595-60 MATTE FINISH		
PL-02	DECORATIVE METAL LAMINATE	WILSONART	SATIN BRUSHED GOLD ALUMINUM 6258-00-419		
PT-01	PAINT	SHERWAN WILLIAMS	GREEK VANILLA, WHITE		
PT-02	PAINT	SHERWAN WILLIAMS	IRON ORE, DARK GRAY		
PT-03	PAINT	SCUFF MASTER	SM8012, BRASS	APPLIED BEHIND CEILING COFFERS AND BOOKSHELF LEVEL 2	
SC-01	COUNTERTOP	CAMBRIA	QUARTZ COUNTERTOP, WEYBOURNE, WHITE		
TL-00	FLOOR TILE	ATLAS CONCORDE	BOOST, PEARL MATTE	12"x24" ANTI-SLIP FINISH, 1/16" JOINT WIDTH, GROUT: MAPEI 11 SAHARA BEIGE	
TL-01	FLOOR TILE	ATLAS CONCORDE	PALE OAK NATURAL, OAK	18.5MM X 150MM, WOOD LOOK FLOOR TILING	
TL-02	FLOOR TILE	TILE BAR	CHIPS / MACRO, WHITE, WHITE	9" X 9" LIGHT TERRAZZO FLOOR TILE	
TL-03	FLOOR TILE	TILE BAR	CHIPS / MACRO, NERO, NERO	9" X 9" DARK TERRAZZO FLOOR TILE	
TL-04	WALL TILE	DALTILE	REMEDY, WHITE, WHITE	WHITE ACCENT TILE	
TL-05	WALL TILE	DALTILE	STARE / ELECTRIC VOLT, GOLD, GOLD	GOLD PATTERNED ACCENT TILE	
TL-06	WALL TILE	CAESAR CERAMICS USA	NATURE: STAVE, MAPLE, MAPLE	WOOD LOOK ACCENT TILE	
TL-07	WALL TILE	ARIZONA TILE	CONCERTO BLACK MATTE & GLOSS, BLACK	2.25" X 9.75" 20% GLOSS, 80% MATTE	
TL-08	WALL TILE	PLATFORM SURFACES	VALLA, NAVY, NAVY	2" X 10"	
TL-09	WALL TILE	NEMO TILE	GOUACHE, NUAGE MER, GREEN AND WHITE	20% WHITE 6"x6", 40% WHITE 3"x6", 40% GREEN 3"x6"	
TL-11	WALL TILE	DALTILE	MIRAMO MR48, HORIZON, BLUE	1"x6"	
TL-12	WALL TILE	DALTILE	STAGECRAFT K111, BLACK	6" X 6"	
TL-13	WALL TILE	TILE BAR	AUTEUR DIAGONAL, LIGHT GRAY	9" X 9"	
TL-14	WALL TILE	KEOPE	UBIK, UBIK WALNUT NATURAL FINISH	24" X 24", JOINT WIDTH: 1/16", GROUT: MAPEI 11 SAHARA BEIGE	
WC-01	WALL COVERING	INNOVATIONS USA	CUBISM CUB - 100, METZINGER, BLACK AND GRAY	VERTICAL SHIP LAP PAINTED BLACK TO 2'-10" BELOW WALL COVERING	
WD-02	WOOD CEILING COFFERS	N/A	N/A, PAINT BLACK	EGG CRATE COFFERS	
WF-01	WOOD FLOOR	KNOWN COLLECTION	KRE REINER EURO, EUROPEAN WHITE OAK, WHITE OAK, TREATED WITH UB URETHANE WITH ALUMINUM OXIDE	9/16" H X 5.5w X 86-5/8"L	
WP-01	SOFFIT PANEL	SURFACING SOLUTION	PROFILE 455, WHITE OAK		

ROOM FINISH SCHEDULE LEVEL 1											
ROOM NUMBER	Name	CEILING		FLOOR FINISH	BASE FINISH	WALL FINISH				COMMENTS	
		FINISH	HEIGHT			NORTH	SOUTH	EAST	WEST		
100	DINING HALL	CL-01	13' - 6"	TL-02	TL-04	TL-04	TL-04	TL-04	TL-04	TL-04	TERRAZZO TILE
101	WOMEN'S	CL-02	9' - 0"	TL-00	TL-00	TL-07, TL-14	TL-07, TL-14	TL-07, TL-14	TL-07, TL-14	TL-07, TL-14	
102	MEN'S	CL-02	9' - 0"	TL-00	TL-00	TL-07, TL-14	TL-07, TL-14	TL-07, TL-14	TL-07, TL-14	TL-07, TL-14	
103	JAN.	CL-02	9' - 0"	CONCRETE	RB-1	PT	PT	PT	PT	PT	
104	FREEZER / COOLER	PER. MANF.		INSULATED FLOOR, PER MANF.	PER MANF.	PER MANF.	PER MANF.	PER MANF.	PER MANF.	PER MANF.	WALK IN FREEZER
105	DRY FOOD STORAGE	ACT-1	10' - 0"	QTL-1	QTL-2	FRP-01	FRP-01	FRP-01	FRP-01	FRP-01	
106	NON-FOOD STORAGE	ACT-1	10' - 0"	QTL-1	QTL-2	FRP-01	FRP-01	FRP-01	FRP-01	FRP-01	
107	CAN WASHING	PT	10' - 0"	CONCRETE	(NONE)	PT	PT	PT	PT	PT	
108	ICE PRODUCTION	ACT-1	12' - 0"	QTL-1	QTL-2	PT	PT	PT	PT	PT	
109	RECEIVING	ACT-1	12' - 0"	QTL-1	QTL-2	FRP-01	FRP-01	FRP-01	FRP-01	FRP-01	
110	LOCKERS	GYP-2	10' - 0"	QTL-1	QTL-2	PT	PT	PT	PT	PT	
111	ADA RESTROOM	GYP-2	9' - 0"	TL-1	TL-2	FRP-01	FRP-01	FRP-01	FRP-01	FRP-01	
112	OFFICE	ACT-2	9' - 0"	TL-1	TL-2	PT	PT	PT	PT	PT	
113	OFFICE	ACT-2	9' - 0"	TL-1	TL-2	PT	PT	PT	PT	PT	
114	UTENSIL STORAGE	ACT-1	10' - 0"	QTL-1	QTL-2	FRP-01	FRP-01	FRP-01	FRP-01	FRP-01	
115	DISHWASH	ACT-1	10' - 0"	QTL-1	QTL-2	FRP-01	FRP-01	FRP-01	FRP-01	FRP-01	
116	KITCHEN	ACT-1	10' - 0"	QTL-1	QTL-2	FRP-01	FRP-01	FRP-01	FRP-01	FRP-01	
117	CORRIDOR	ACT-1	10' - 0"	QTL-1	QTL-2	FRP-01	FRP-01	FRP-01	FRP-01	FRP-01	
118	STOR.	ACT-1	10' - 0"	CONCRETE	RB-1	PT	PT	PT	PT	PT	
119	ELEC.	ACT-1	10' - 0"	CONCRETE	RB-1	PT	PT	PT	PT	PT	
120	ELEV	NO CEILING		TILE							ELEVATOR CAR
121	STAIR 1	NO CEILING		VCT	RB-1	PT	PT	PT	PT	PT	INTERIOR STAIRWAY
122	VIEWING AREA	CL-02	12' - 0"	TL-02	TILE	PT	PT/WALL COVERING	PT	PT	TL-05/ PT	TERRAZZO TILE

ROOM FINISH SCHEDULE LEVEL 2											
ROOM NUMBER	NAME	CEILING		FLOOR FINISH	BASE FINISH	WALL FINISH				COMMENTS	
		FINISH	HEIGHT			NORTH	SOUTH	EAST	WEST		
200	VIEWING AREA	CL-02, WD-02	10' - 6"	CPT-1/CPT-2/CPT-3	RB-1	PT	PT	PT	PT	PT/WP-1	1, 5
201	ELEV. LOBBY	CL-02	9' - 6"	CT-01		PT	PT	PT	PT	PT	
202	VIEWING PLATFORM										
203	MEP	NONE									EXTERIOR PLATFORM
206	CLOSET		9' - 0"	VCT	RB-1	PT	PT	PT	PT	PT	

- NOTES:
- REFER TO RCP FOR ADDITIONAL CEILING HEIGHTS, FINISH NOTES, COLOR AND PATTERN LAYOUT ASSOCIATED WITH SP-1
  - STAIR RISER, TREAD, AND LANDING SHALL BE RUBBER FLOORING (RF-1).
  - REFER TO FINISH FLOOR PLAN TRZ-1 PATTERN AND COLOR LAYOUT.
  - REFER TO ENLARGED RESTROOM PLANS AND ELEVATIONS FOR WALL AND FLOOR FINISH LAYOUT.
  - REFER TO FINISH FLOOR PLAN FOR CARPET LAYOUT.
  - REFER TO FINISH LEGEND FOR GYP-1 ALT CEILING.
  - REFER TO FINISH LEGEND FOR ACT-1 ALT CEILING.

REVISIONS		
NO.	DESCRIPTION	DATE
1	Revision 1	10/20/23
2	Revision 2	10/30/23



**woodward design group**  
 1000 S. NORMAN C. FRANCIS PARKWAY  
 NEW ORLEANS, LA 70125  
 WOODWARDDESIGNGROUP.COM | 504-822-6443  
 Erik Wismar, AIA

**RCP LEGEND**

- ACT-1 24X24 ACOUSTICAL CEILING-VINYL FACED
- ACT-2 24X24 ACOUSTICAL CEILING
- SP-1 DESIGNFLEX CEILING SYSTEM, CALLA, PATTERN 3, REFER TO THE ROOM FINISH LEGEND FOR COLOR TYPES
- GP-1 GYPSUM BOARD CEILING
- GP-2 GYPSUM BOARD CEILING - WET AREA
- CP-1 CEMENT PLASTER CEILING
- ICP-1 INSULATED ALUMINUM ROOF/CEILING PANELS, PER. MANF.
- SUSPENDED PENDANT LIGHT (VARIOUS LENGTHS 8', 6', 4')
- 4" LINEAR STRIP LIGHT
- 6" RECESSED LINEAR LIGHT
- T-BAR LINEAR LIGHT (INTEGRATED INTO CEILING SYSTEM)
- RECESSED CAN LIGHT
- EXIT SIGN
- 2x2 LIGHT FIXTURE
- 2x4 LIGHT FIXTURE
- 2x2 SUPPLY REGISTER
- 2x2 RETURN REGISTER
- LINEAR SLOT DIFFUSER
- EXHAUST REGISTER
- SLOTTED LIGHT COVE (MANUFACTURER TO CONFIRM TOTAL AREA OF SLOTS ALLOWED MIN. 60SF REQUIRE PER MECHANICAL).
- - - SLOTTED LIGHT COVE (MANUFACTURER TO CONFIRM TOTAL AREA OF SLOTS ALLOWED MIN. 15SF REQUIRE PER MECHANICAL).

**RCP GENERAL NOTES**

1. REFER TO SPECIFICATIONS FOR CEILING TILES AND GRID MANUFACTURER.
2. FOR ALL INTERIOR FINISHES REFER TO FINISH SCHEDULE.
3. LIGHTING TYPES AND PLACEMENTS: REFER TO ELECTRICAL DRAWINGS

**RCP KENOTES**

A7.4	LIGHT FIXTURE; RE: ELECTRICAL
A7.6	CUSTOM MILLWORK WOOD GRID CEILING; B.O.D. BY WOODWARD MILLWORK GROUP
A7.7	CASEWORK; RE: A8.64
A7.8	LINEAR SLOT DIFFUSER; RE: MECH

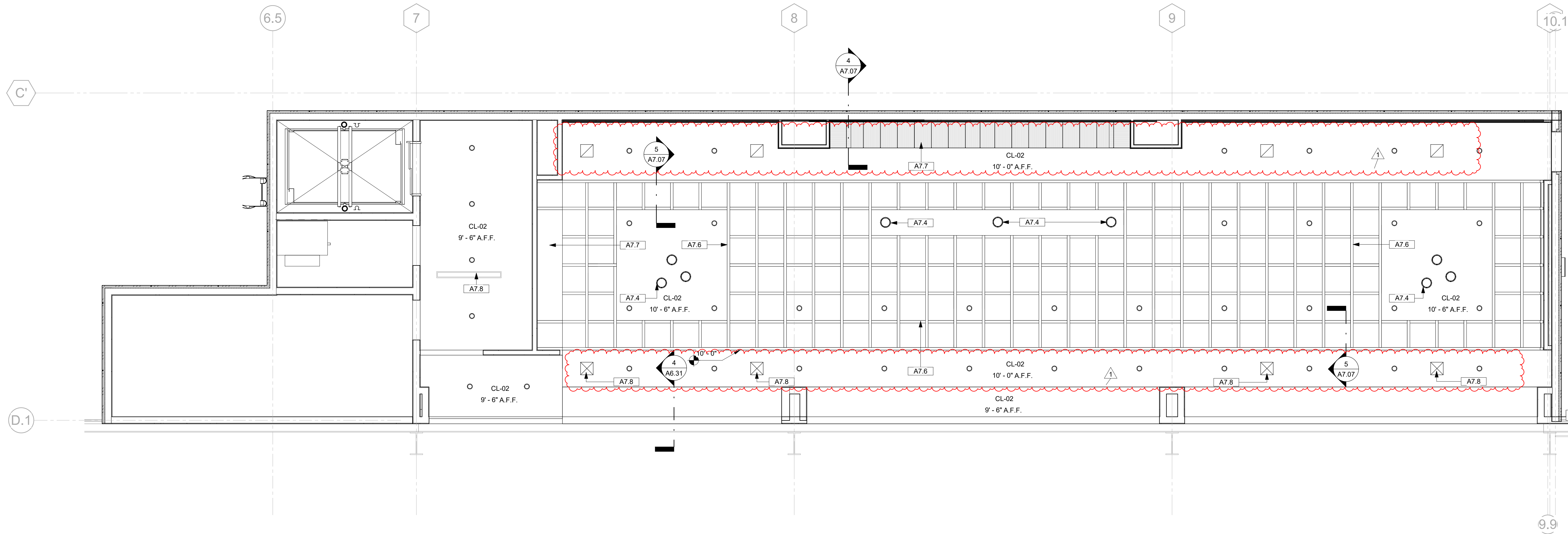

1 FLOOR 2 RCP  
 A7.02 1/4" = 1'-0"

N.O. SAINTS CAFETERIA & VIEWING EXPANSION  
 5800 Airflow Drive  
 Metairie, Louisiana

WDS PROJECT NO 16022-408  
 CONSTRUCTION DOCUMENTS 10/09/2023

NO.	REVISION	DATE
1	Revision 2	10/30/23

FLOOR 2 RCP

DRAWN BY: Author **A7.02**

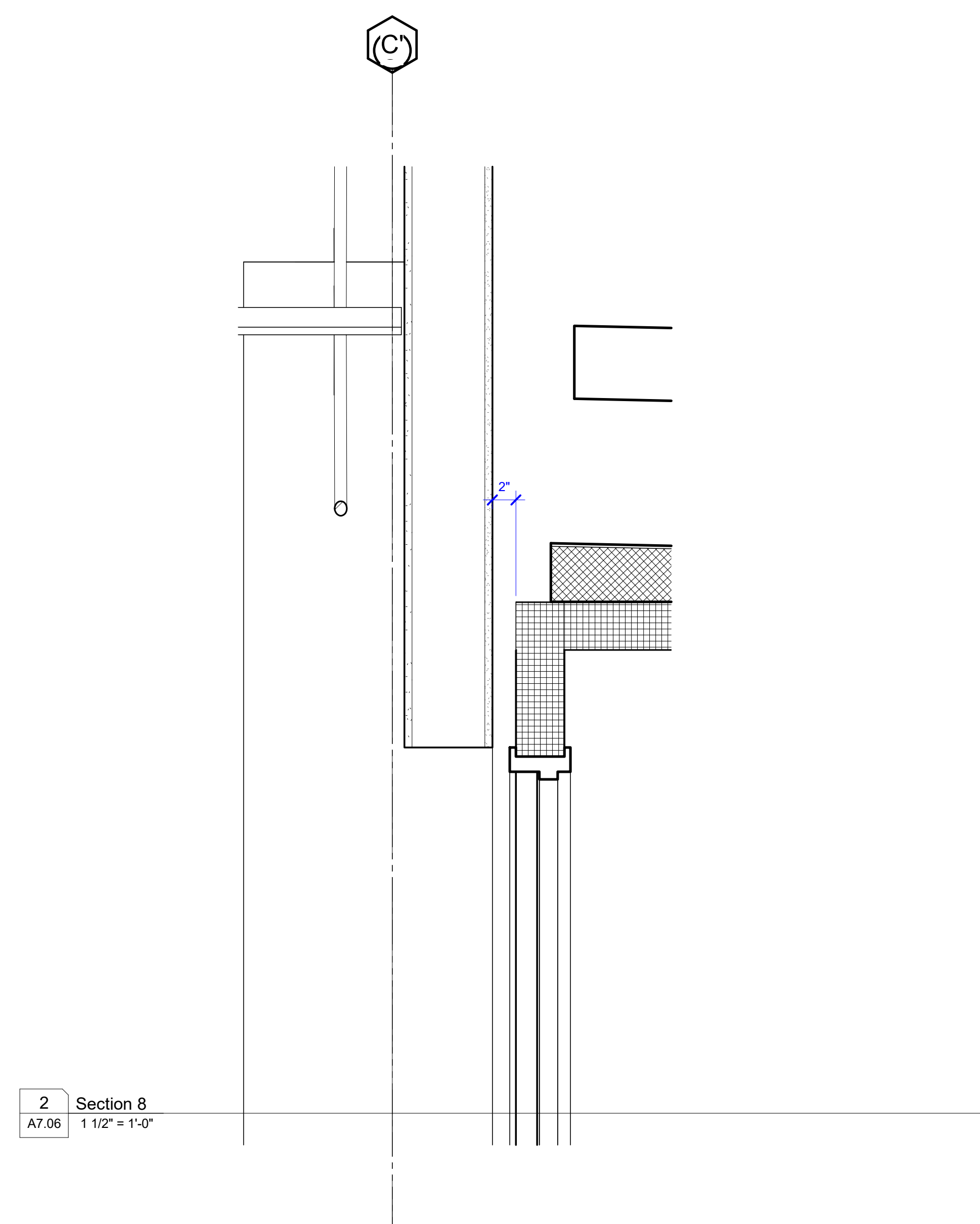

**2** Section 8  
 A7.06 1 1/2" = 1'-0"

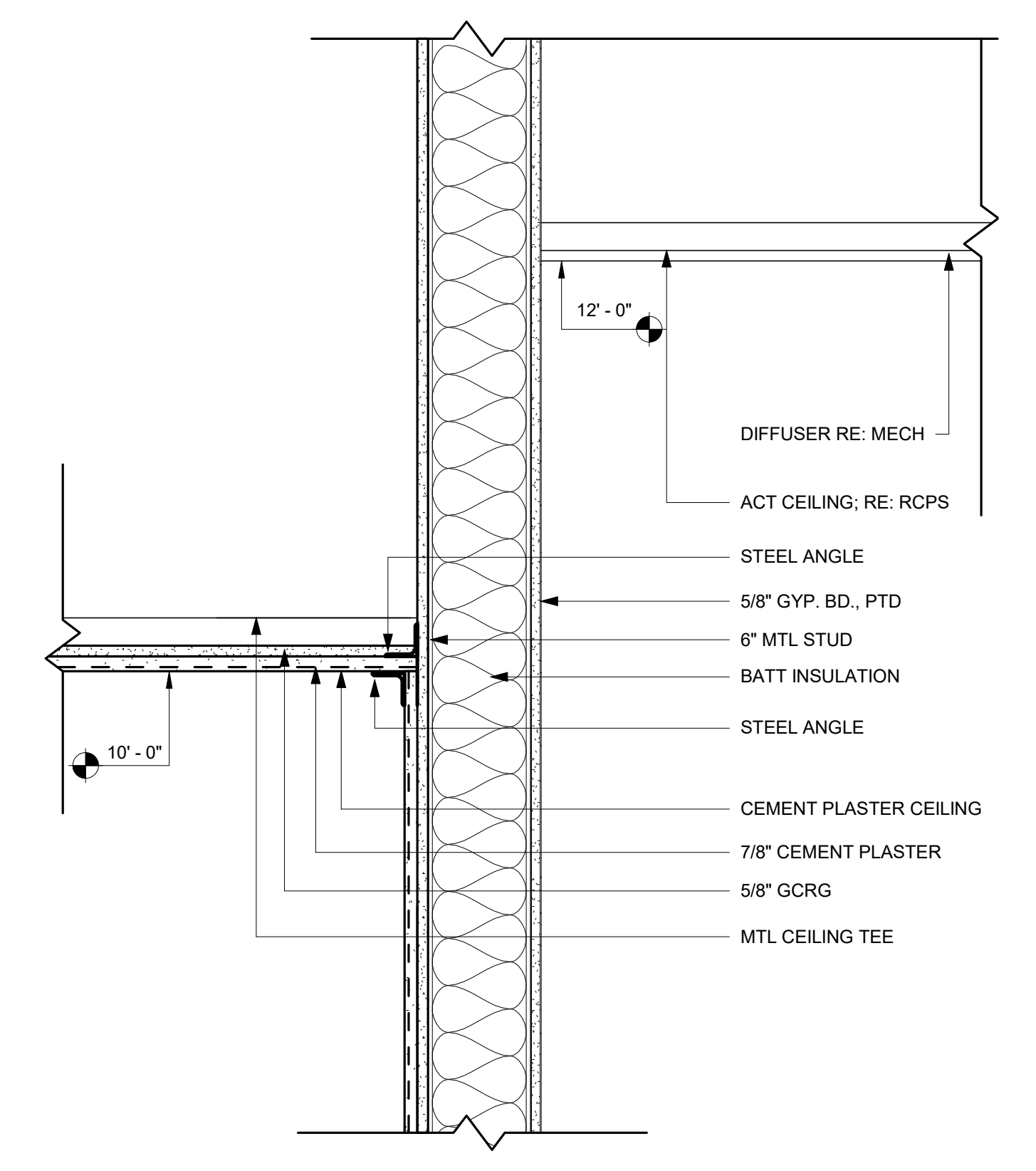

**1** CEILING AT KITCHEN RECEIVING  
 A7.06 1 1/2" = 1'-0"

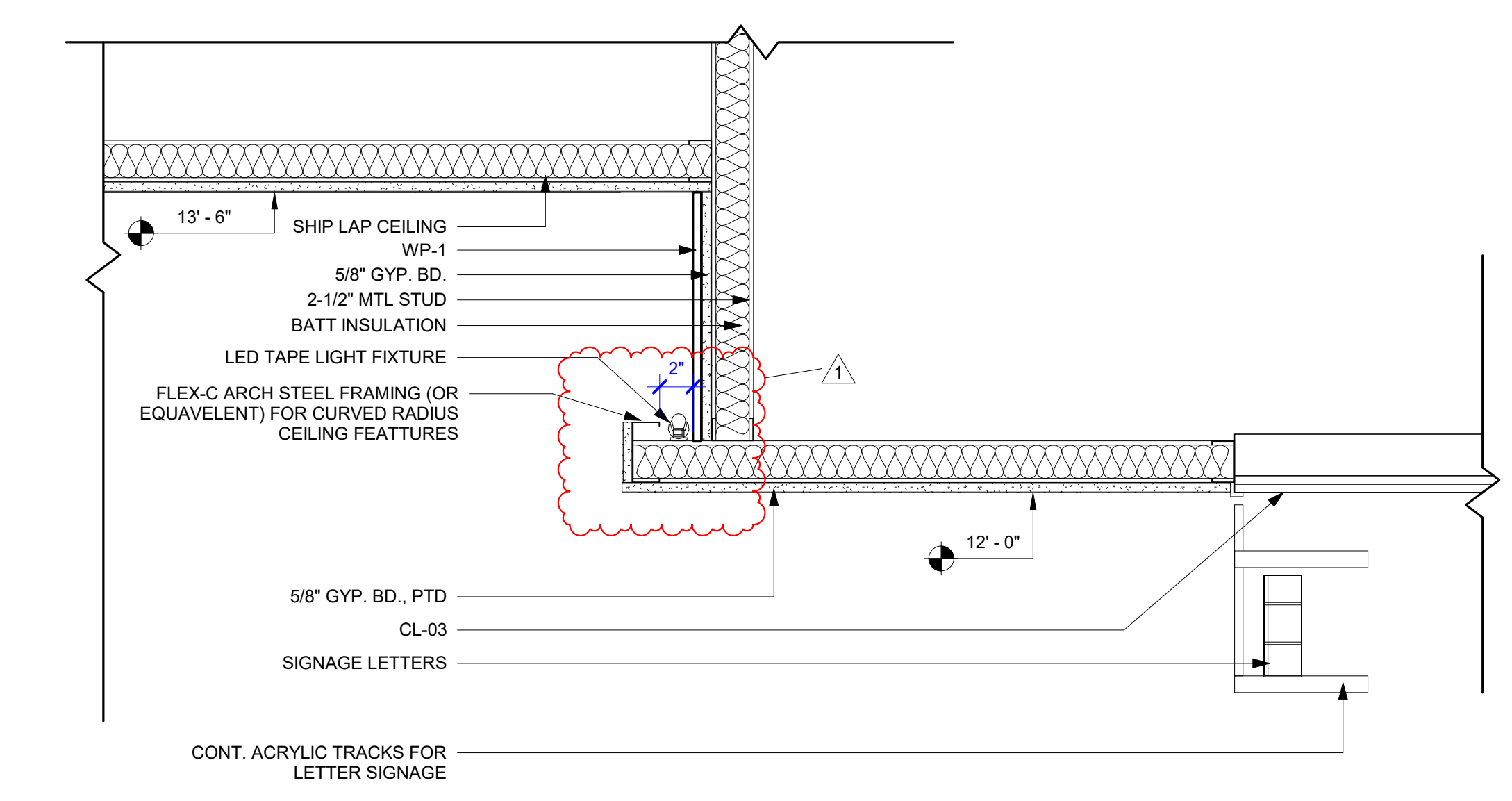

**5** SOFFIT AT SERVING STATION  
 A7.06 1 1/2" = 1'-0"

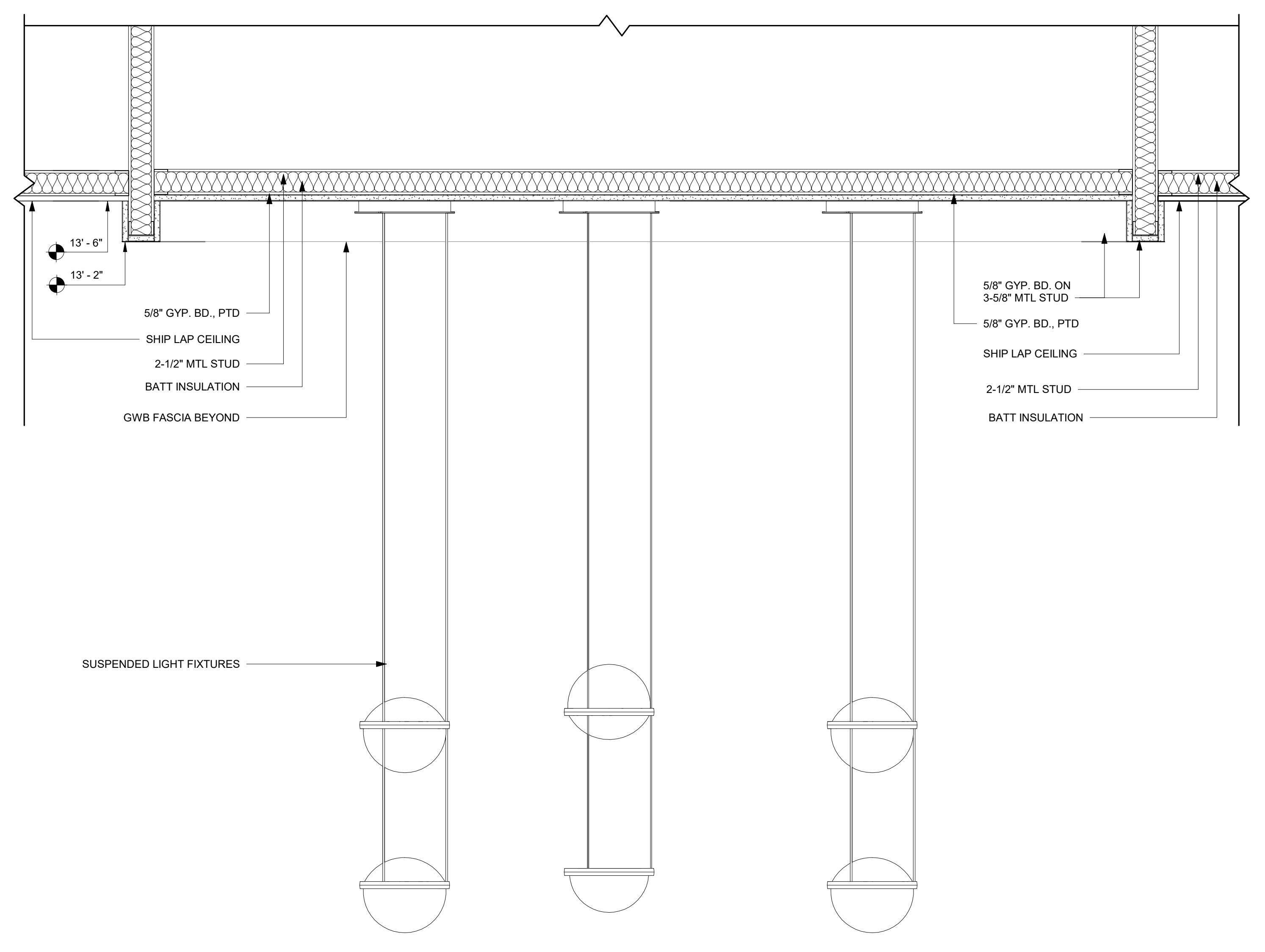

**6** CEILING AT GRAB 'N GO  
 A7.06 1 1/2" = 1'-0"

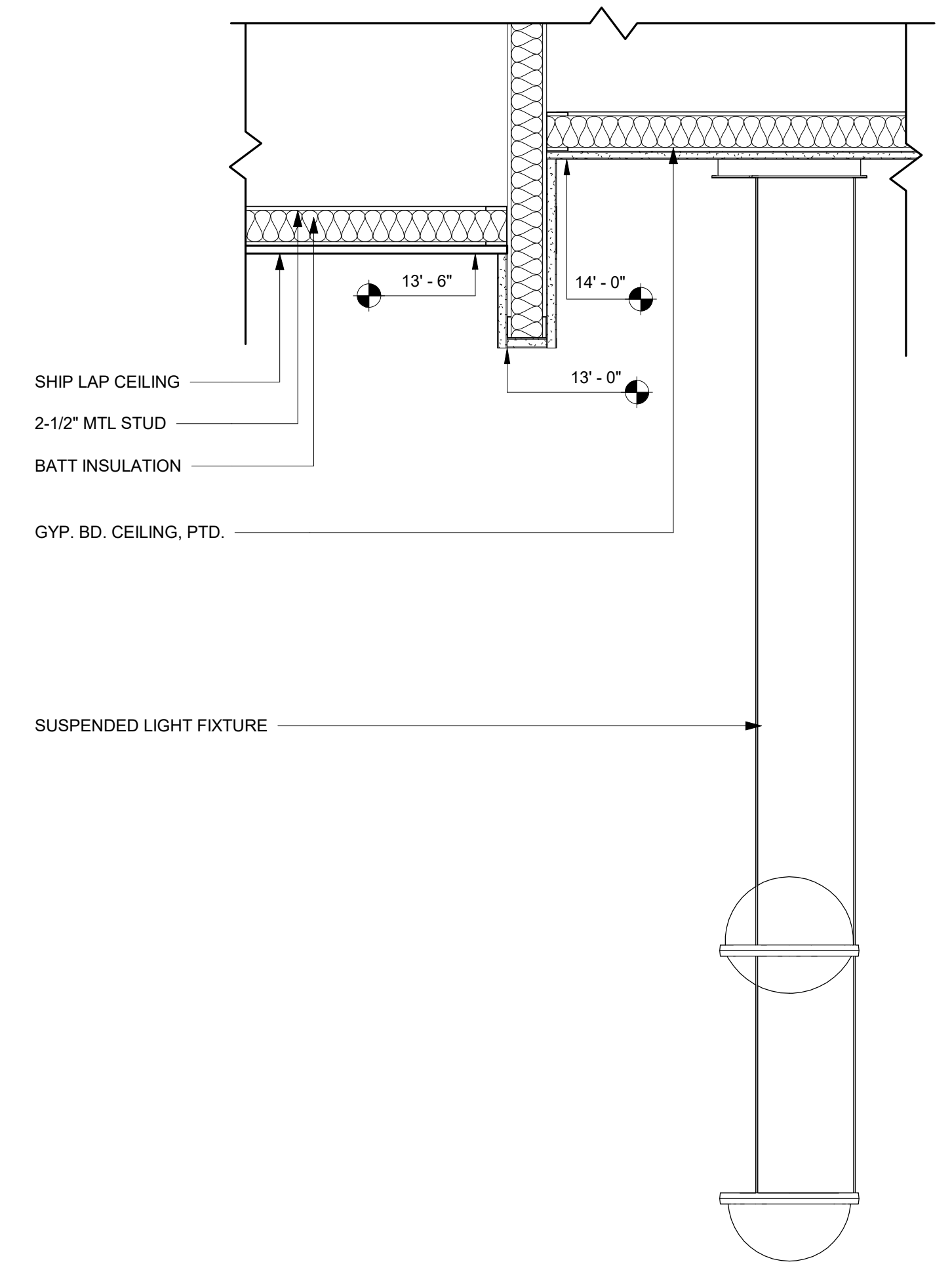

**3** CEILING AT SALAD BAR  
 A7.06 1 1/2" = 1'-0"

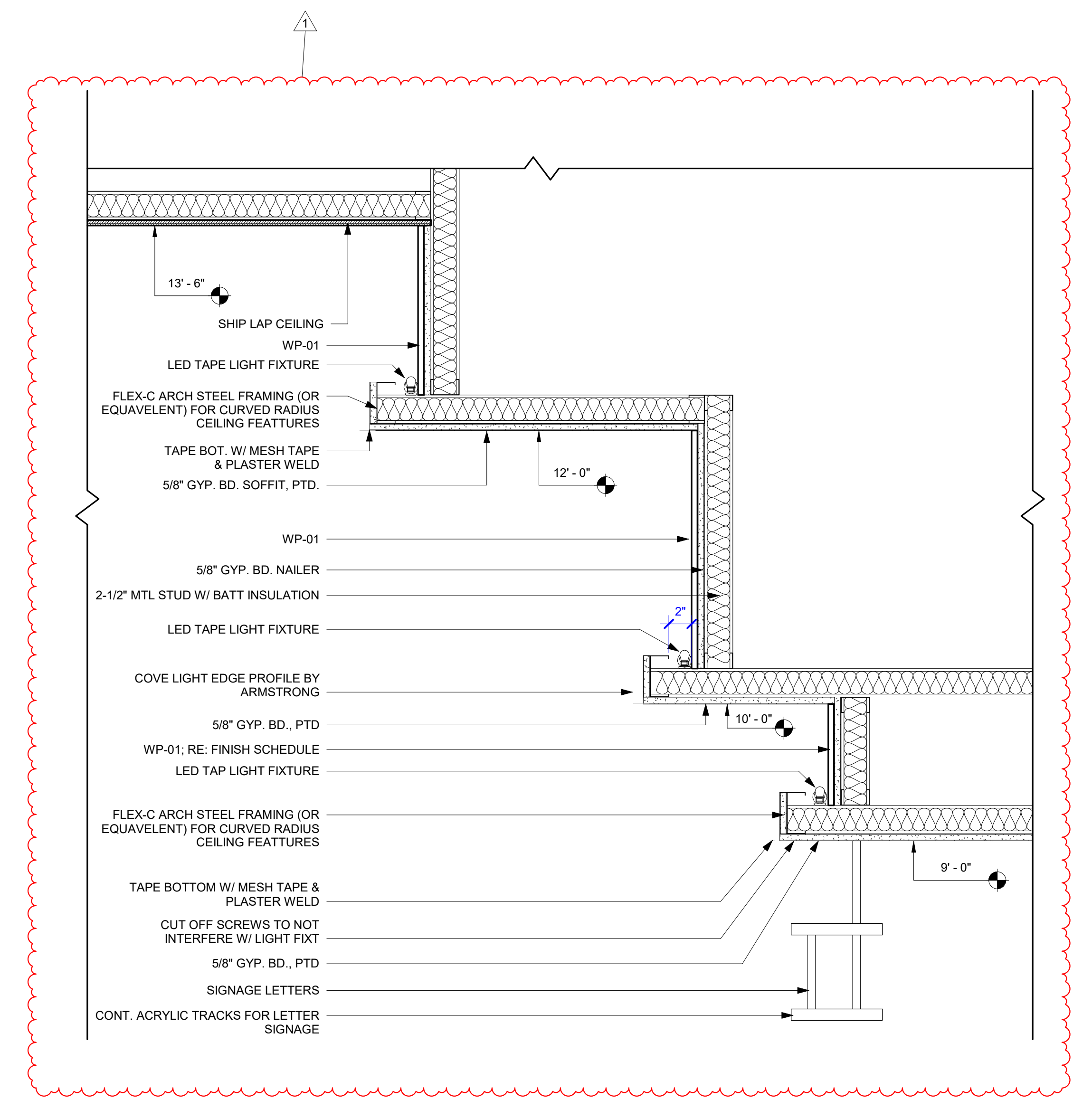

**4** SOFFIT AT SERVING STATION  
 A7.06 1 1/2" = 1'-0"

REVISIONS		
NO.	Description	Date
1	Revised	10/30/23

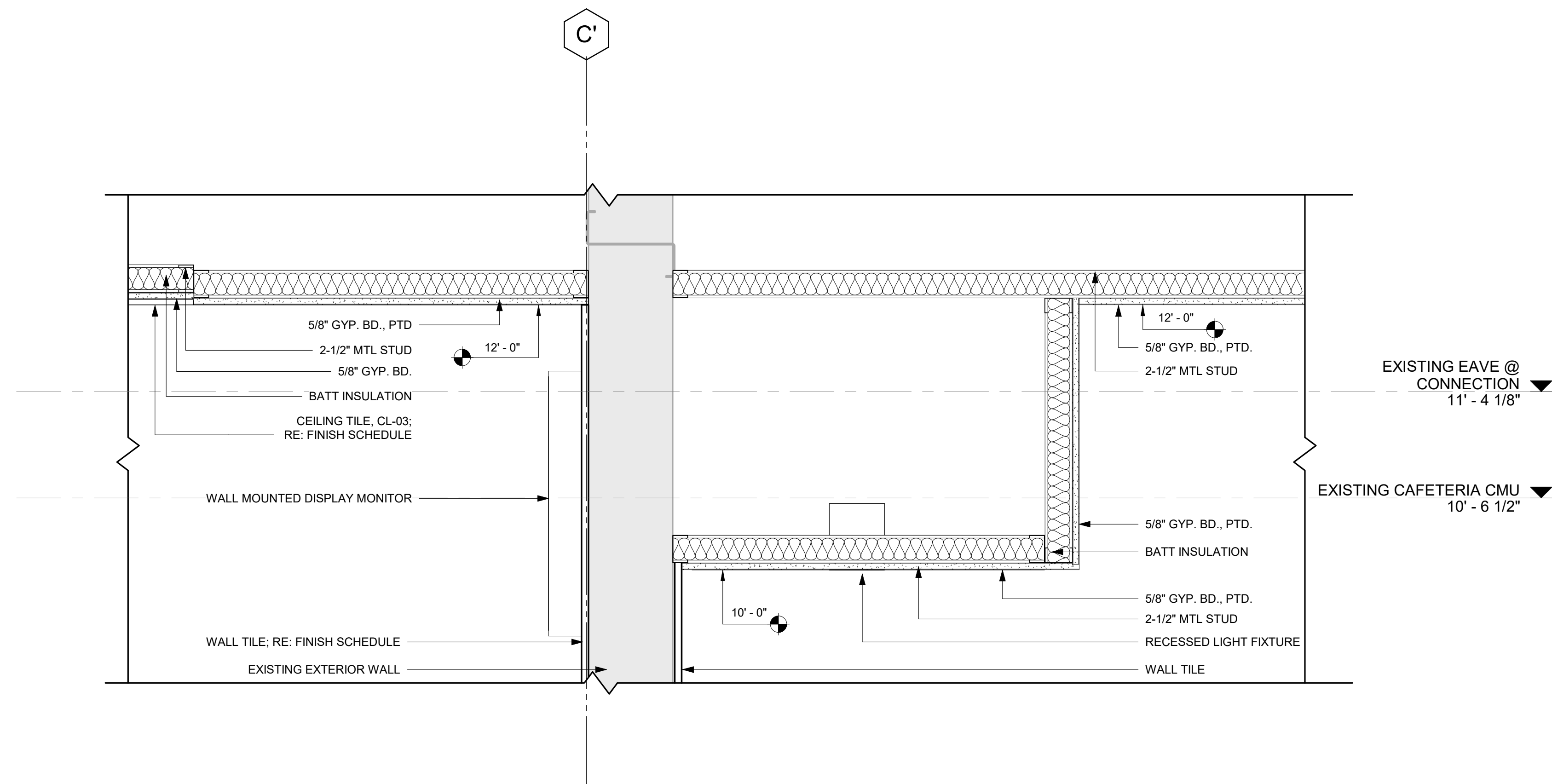

**1** CEILING AT SERVING COUNTER  
 A7.07 1 1/2" = 1'-0"

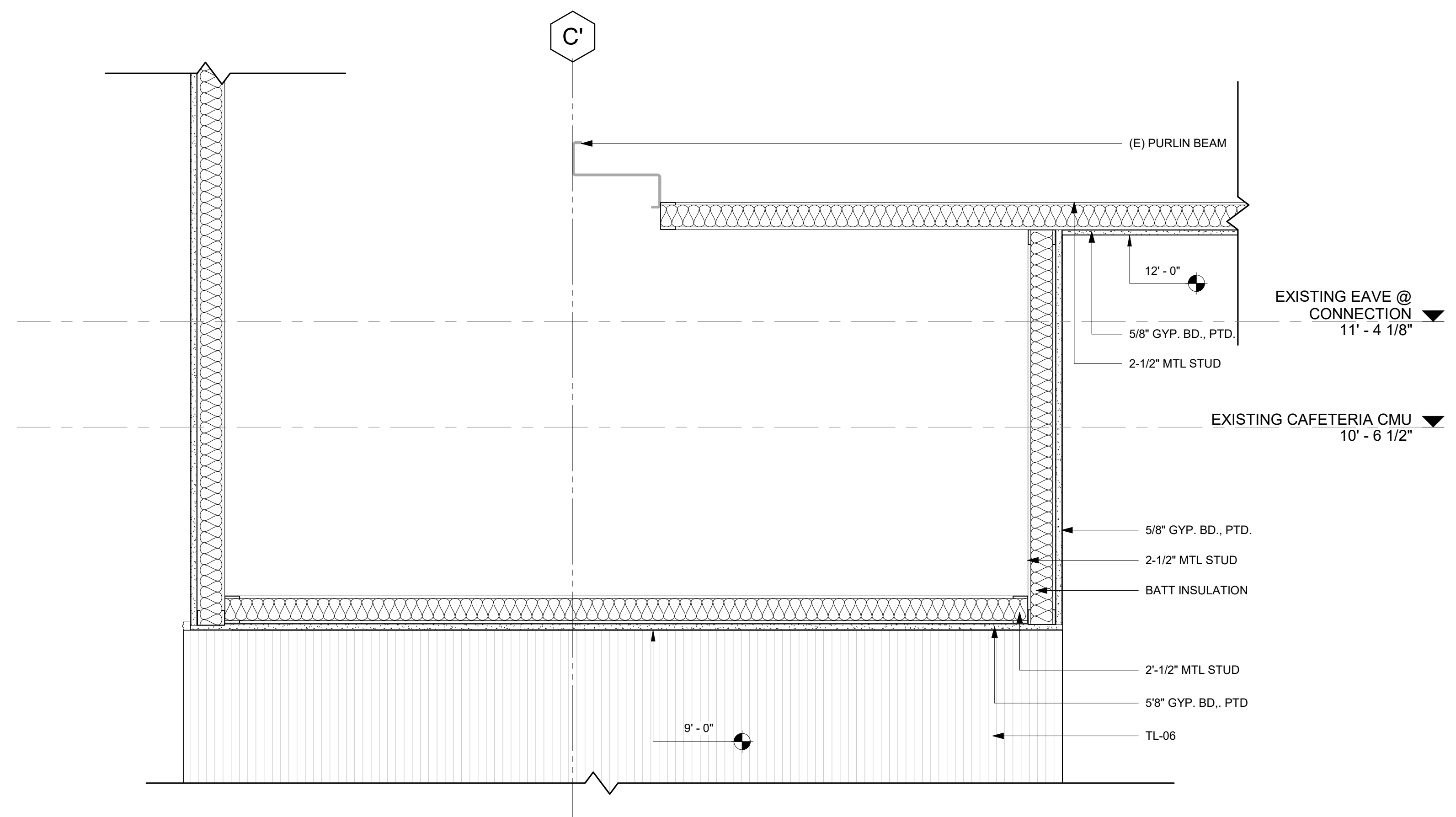

**2** CEILING AT PORTAL DOORWAY  
 A7.07 1 1/2" = 1'-0"

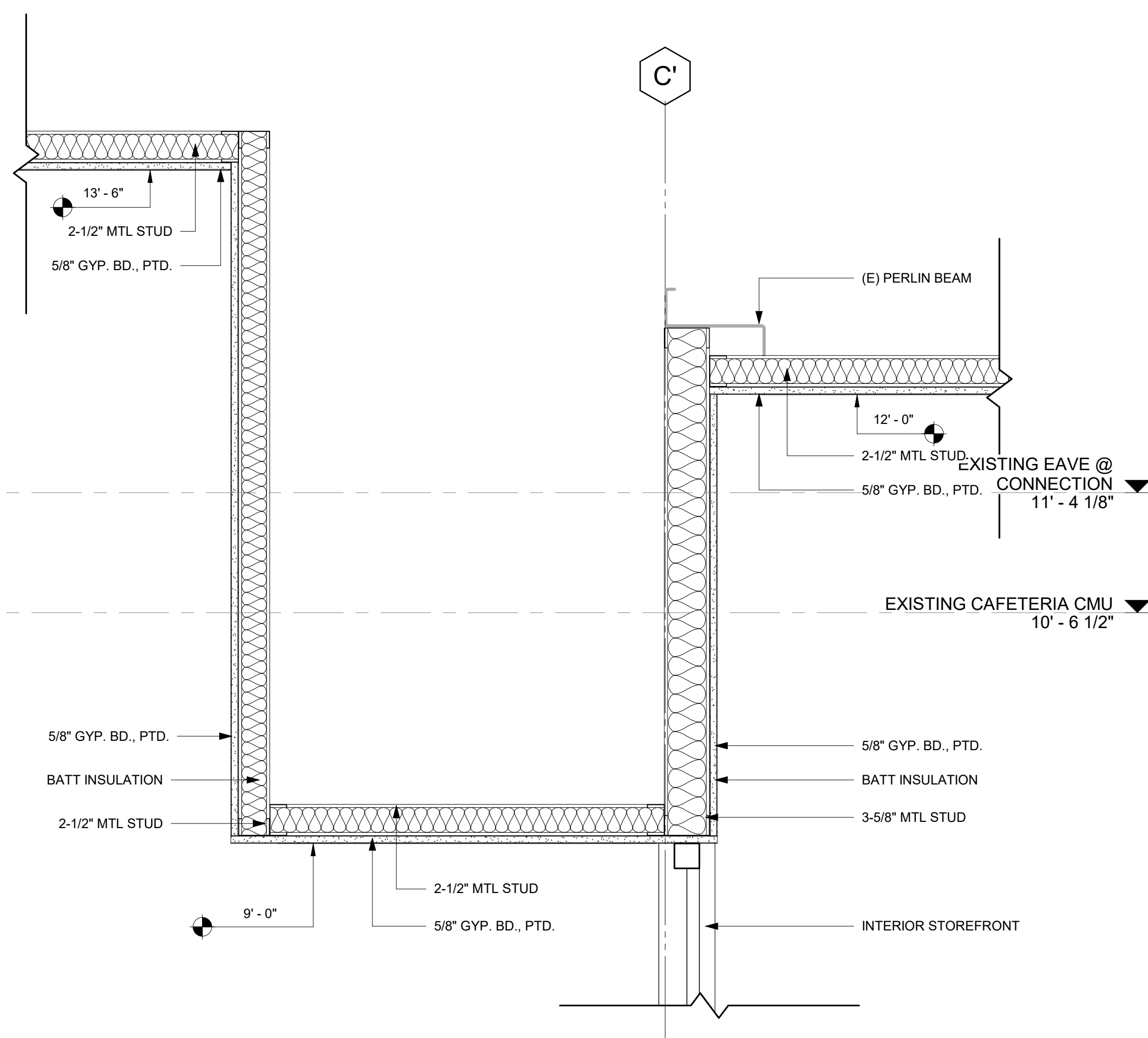

**3** CEILING AT DINING HALL SEATING AREA  
 A7.07 1 1/2" = 1'-0"

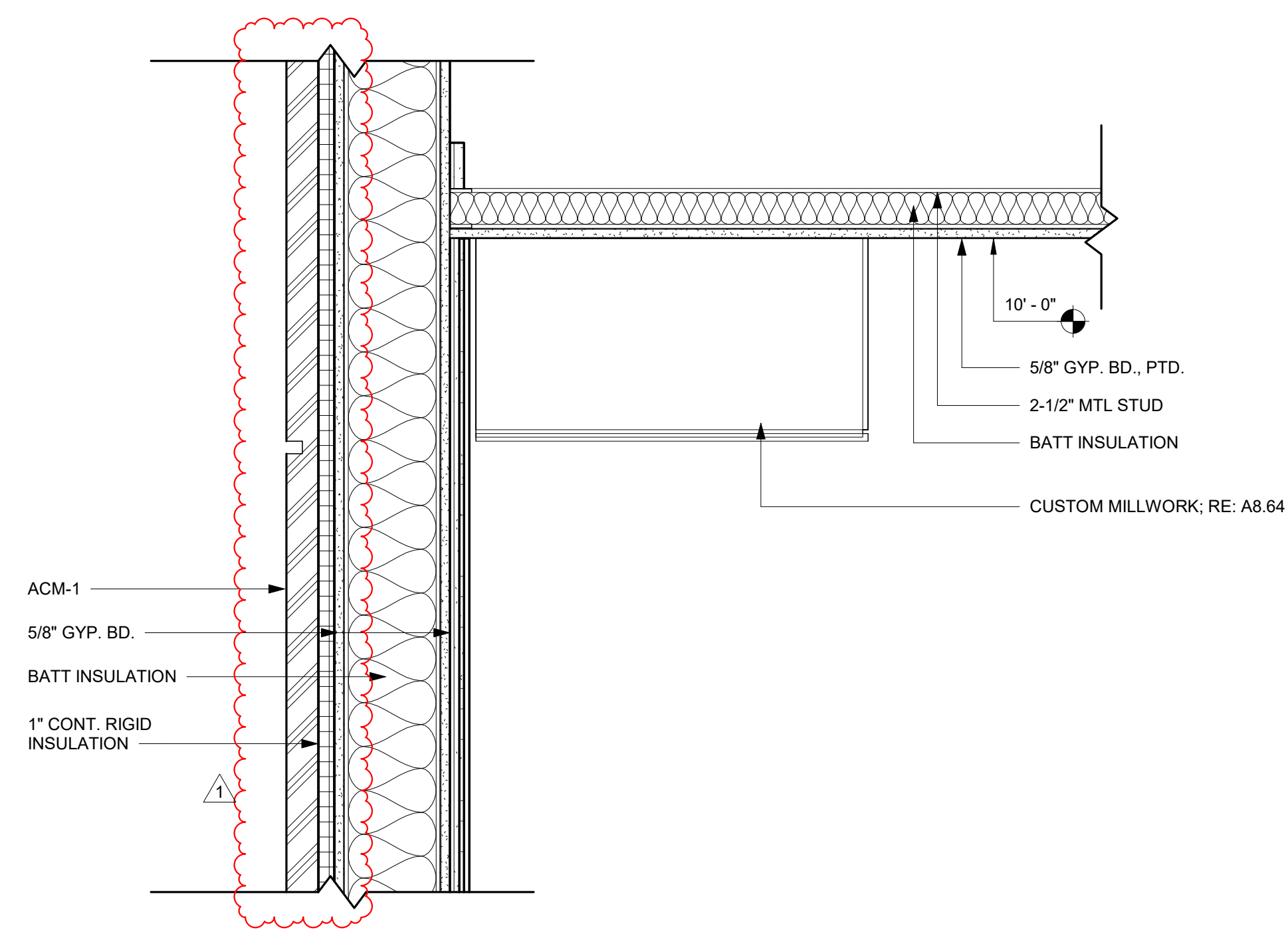

**4** CEILING AT CATERING COUNTER  
 A7.07 1 1/2" = 1'-0"

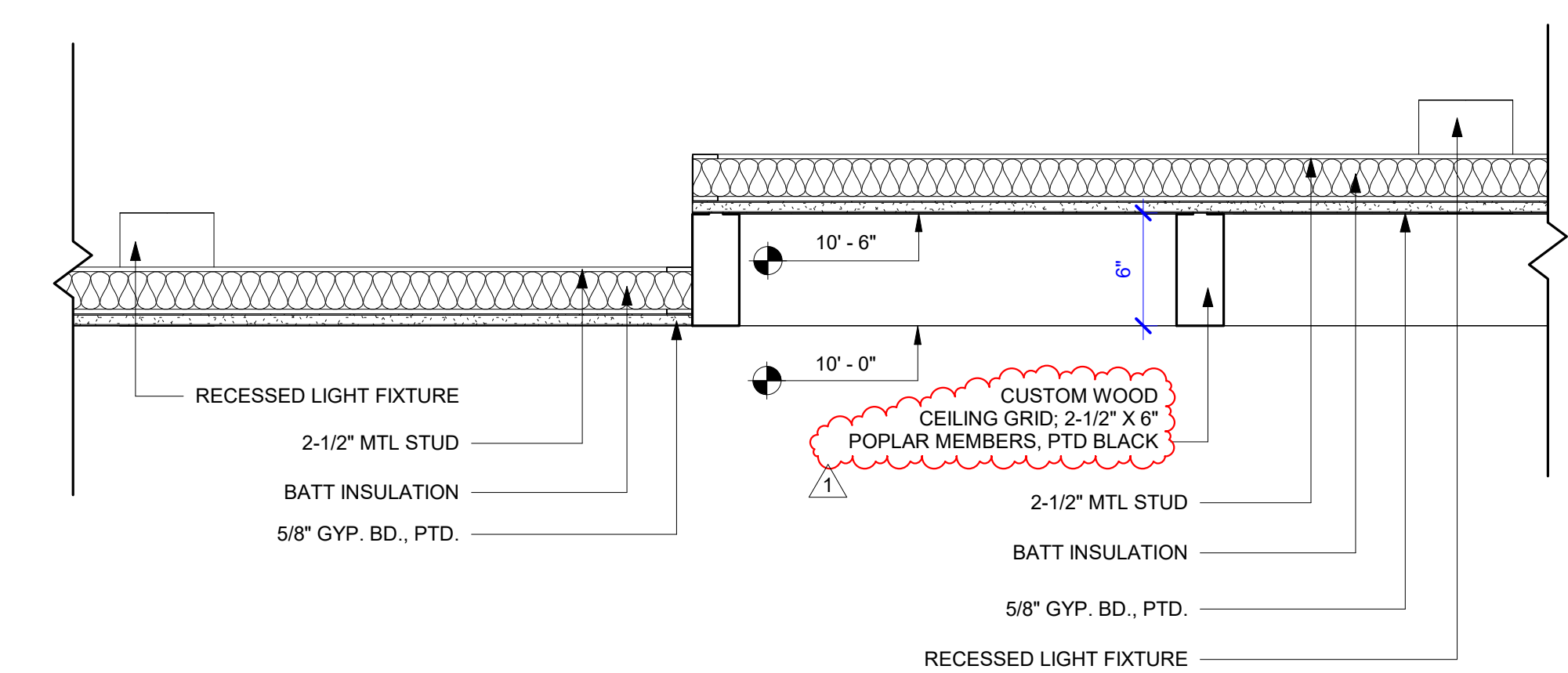

**5** CEILING AT VIEWING AREA SEATING  
 A7.07 1 1/2" = 1'-0"



**woodward design group**  
 1000 S. NORMAN C. FRANCIS PARKWAY  
 NEW ORLEANS, LA 70125  
 WOODWARDDESIGNGROUP.COM | 504-822-6443  
 Erik Wismar, AIA

**GENERAL NOTES**

- SEE PROJECT INFO. SHEET G0.01 FOR ALL GENERAL NOTES PERTAINING TO PROJECT.
- REFER TO SHEET A6.00 FOR PARTITION TYPES.
- REFER TO SHEET A6.20 FOR DOOR TYPES.
- REFER TO SHEET A6.30 FOR WINDOW TYPES.
- DIMENSIONS ARE FROM FINISHED FACE OF WALL TO FINISHED FACE OF WALL.
- ALL DOORS ARE 6" CLR. FROM FINISHED FACE OF WALL U.N.O.
- ALL DOUBLE DOORS ARE EQUALLY SPACED BETWEEN WALLS U.N.O.
- REFER TO FOOD SERVICE PLAN FOR LOCATIONS OF EQUIPMENT AND COORDINATION OF MEP ROUGH-INS.
- ALL EXTERIOR FINISHES TO REMAIN SHALL BE CLEANED PRIOR TO PROJECT COMPLETION. INCLUDING BUT NOT LIMITED TO GLAZING, METAL PANELS, EIFS, STUCCO, AWNINGS, FASCIA, ETC...
- PROVIDE STAINLESS STEEL CORNER GUARDS AT ALL EXTERIOR CORNERS INSIDE KITCHEN

NO.	KEYNOTE
A2.40	8'-0" TALL S.S. PANEL
PT-01	WHITE PAINT
PT-02	DARK GRAY PAINT
SC01	QUARTZ COUNTERTOP
SCH-01	S.S. SCHLUTER CORNER TRIM AT OUTSIDE CORNERS, TYP.
SCH-02	BLACK SCHLUTER TRIM AT TOP OF TILE TERMINATION, TYP.
WC-01	WALL COVERING
WP-01	WOOD TAMBOUR SOFFIT

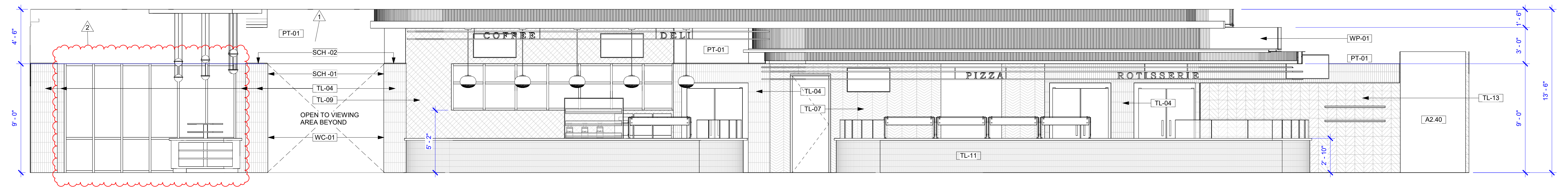

**1** INTERIOR ELEVATION - DINING HALL 1  
 A8.10 1/4" = 1'-0"

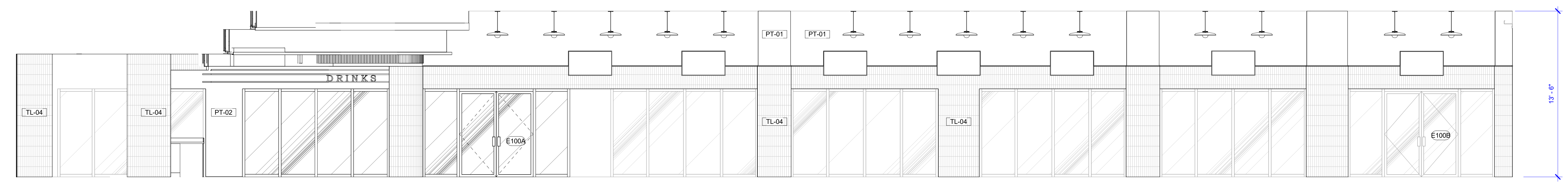

**2** INTERIOR ELEVATION - DINING HALL 2  
 A8.10 1/4" = 1'-0"

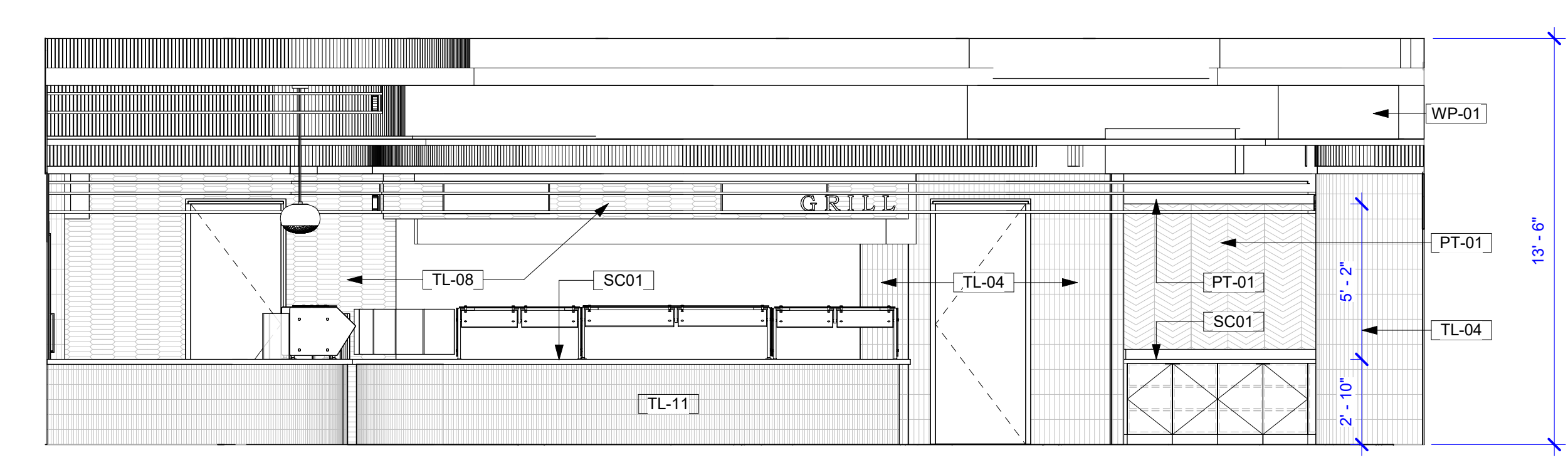

**3** INTERIOR ELEVATION - DINING HALL 3  
 A8.10 1/4" = 1'-0"

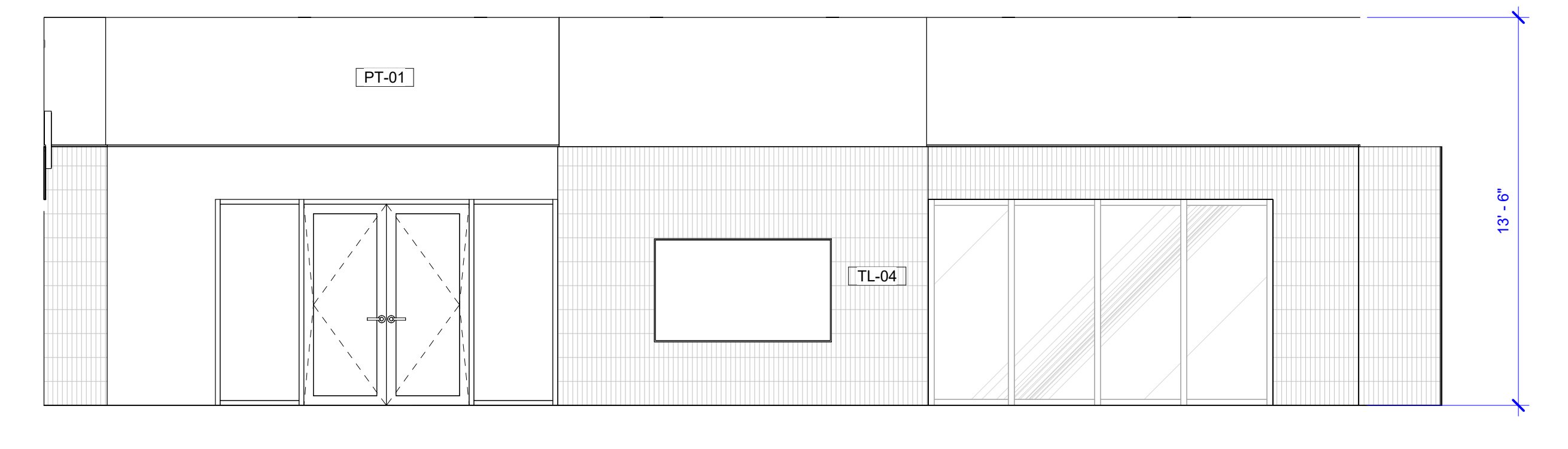

**4** INTERIOR ELEVATION - DINING HALL 4  
 A8.10 1/4" = 1'-0"

**N.O. SAINTS CAFETERIA & VIEWING EXPANSION**  
 5800 Airline Drive  
 Metairie, Louisiana

WDS PROJECT NO 14022-408  
 CONSTRUCTION DOCUMENTS 10/09/2023

NO.	REVISION	DATE
1	Revision 1	10/23/23
2	Revision 2	10/30/23

INTERIOR ELEVATIONS - DINING HALL



woodward design group  
 1000 S. NORMAN C. FRANCIS PARKWAY  
 NEW ORLEANS, LA 70115  
 WOODWARDDESIGNBUILD.COM | 504-822-6443  
 Erik Wismar, AIA

**GENERAL NOTES**

1. SEE PROJECT INFO. SHEET G0.01 FOR ALL GENERAL NOTES PERTAINING TO PROJECT.
2. REFER TO SHEET A6.00 FOR PARTITION TYPES.
3. REFER TO SHEET A6.20 FOR DOOR TYPES.
4. REFER TO SHEET A6.30 FOR WINDOW TYPES.
5. DIMENSIONS ARE FROM FINISHED FACE OF WALL TO FINISHED FACE OF WALL.
6. ALL DOORS ARE 6" CLR. FROM FINISHED FACE OF WALL U.N.O.
7. ALL DOUBLE DOORS ARE EQUALLY SPACED BETWEEN WALLS U.N.O.
8. REFER TO FOOD SERVICE PLAN FOR LOCATIONS OF EQUIPMENT AND COORDINATION OF MEP ROUGH-INS.
9. ALL EXTERIOR FINISHES TO REMAIN SHALL BE CLEANED PRIOR TO PROJECT COMPLETION. INCLUDING BUT NOT LIMITED TO GLAZING, METAL PANELS, EIFS, STUCCO, AWNINGS, FASCIAS, ETC...
10. PROVIDE STAINLESS STEEL CORNER GUARDS AT ALL EXTERIOR CORNERS INSIDE KITCHEN

NO.	KEYNOTE
PT-01	WHITE PAINT
PT-02	DARK GRAY PAINT
WC-01	WALL COVERING

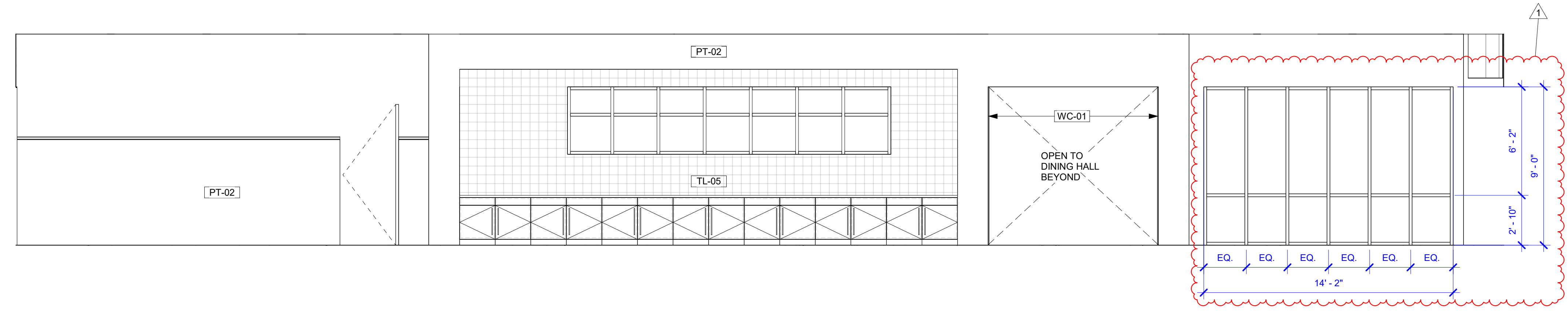

1 INTERIOR ELEVATION - 1ST FLOOR VIEWING AREA 1  
 A8.11 1/4" = 1'-0"

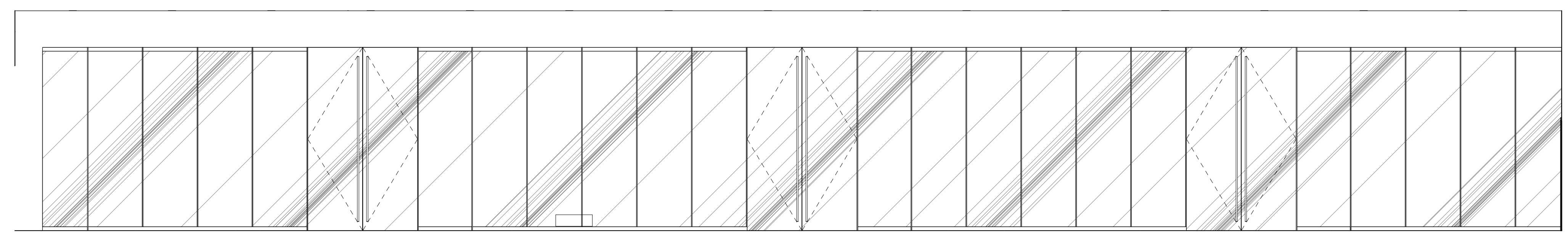

2 INTERIOR ELEVATION - 1ST FLOOR VIEWING AREA 2  
 A8.11 1/4" = 1'-0"

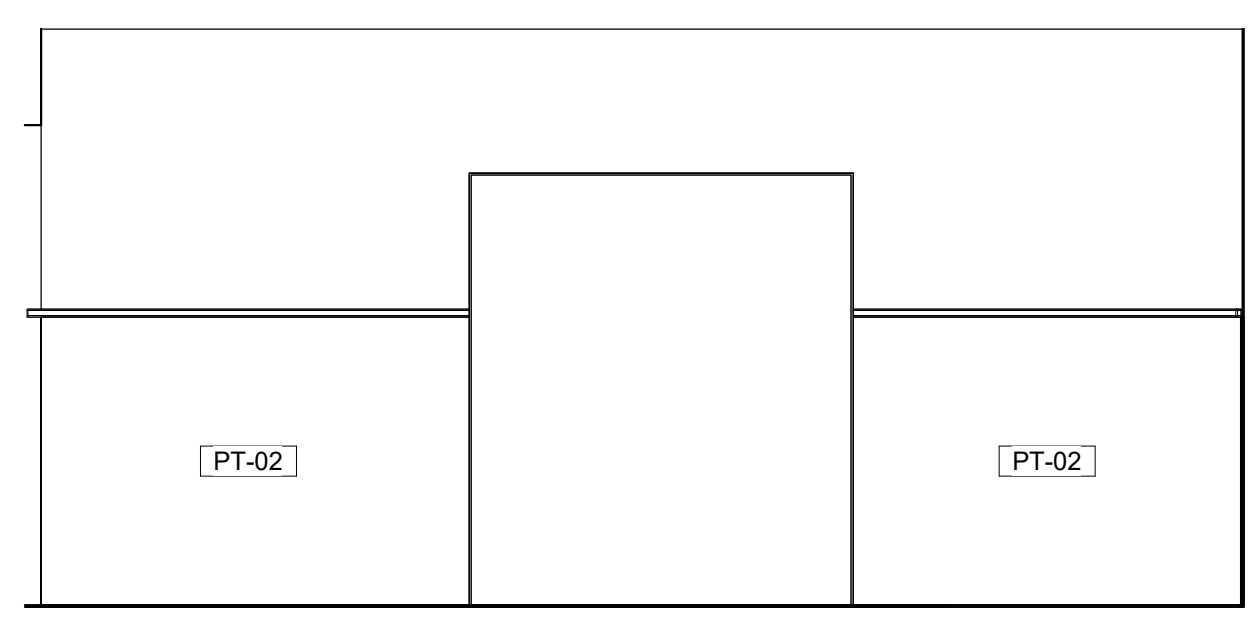

3 INTERIOR ELEVATION - 1ST FLOOR VIEWING AREA 3  
 A8.11 1/4" = 1'-0"

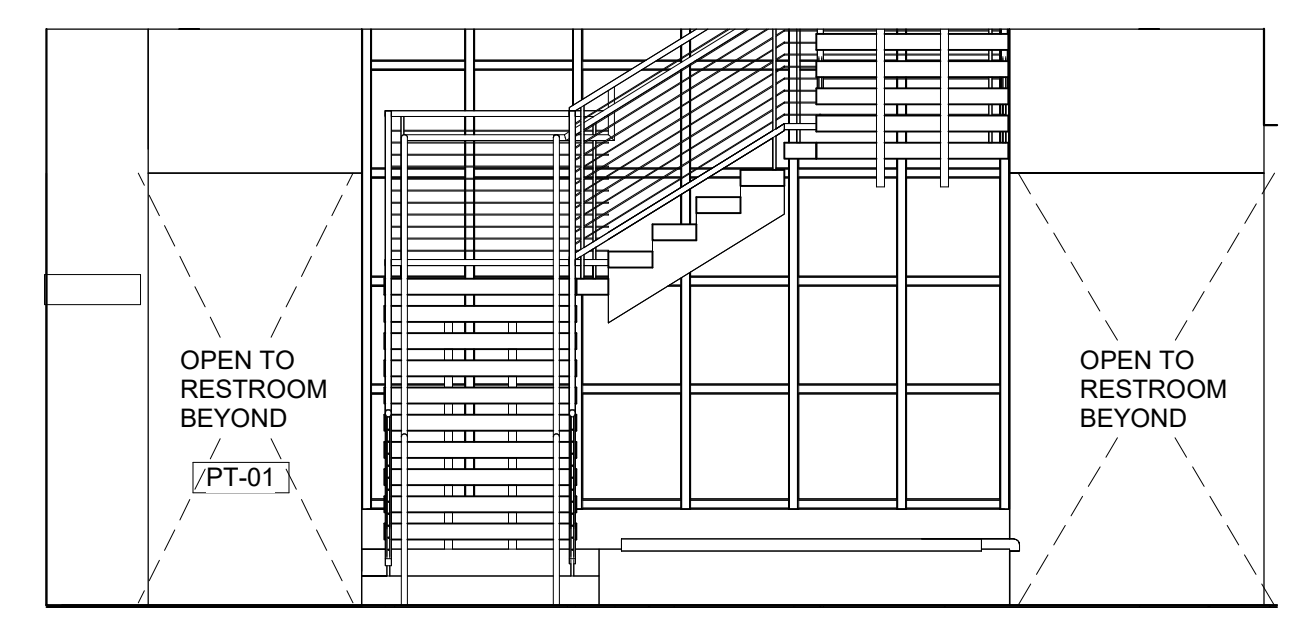

4 INTERIOR ELEVATION - 1ST FLOOR VIEWING AREA 4  
 A8.11 1/4" = 1'-0"

N.O. SAINTS CAFETERIA & VIEWING EXPANSION  
 5800 Airline Drive  
 Metairie, Louisiana

WDS PROJECT NO 14022-408  
 CONSTRUCTION DOCUMENTS 10/09/2023

REVISIONS			
NO.	Description	DATE	BY
1	Revision 2	10/30/23	

INTERIOR ELEVATIONS - FIRST FLOOR VIEWING AREA

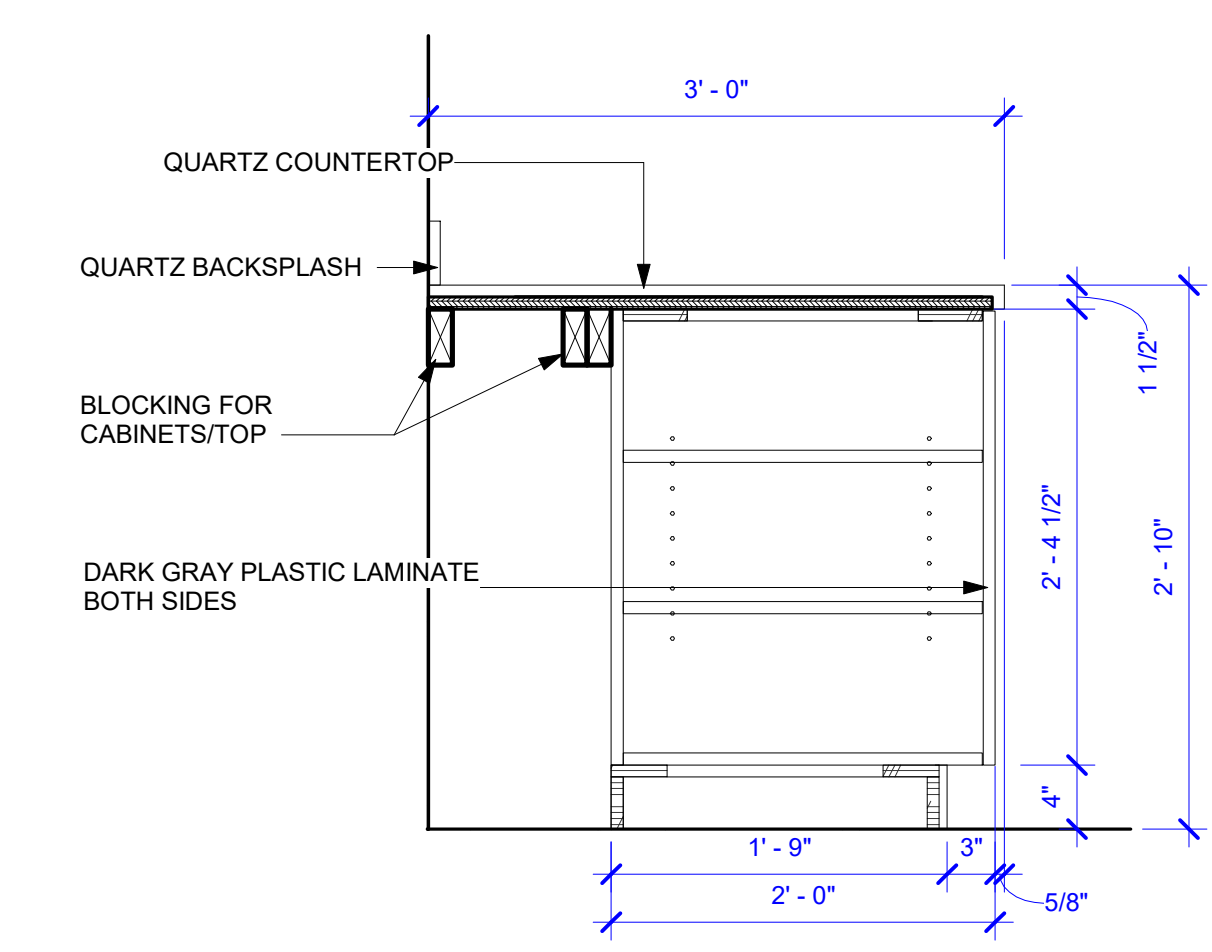
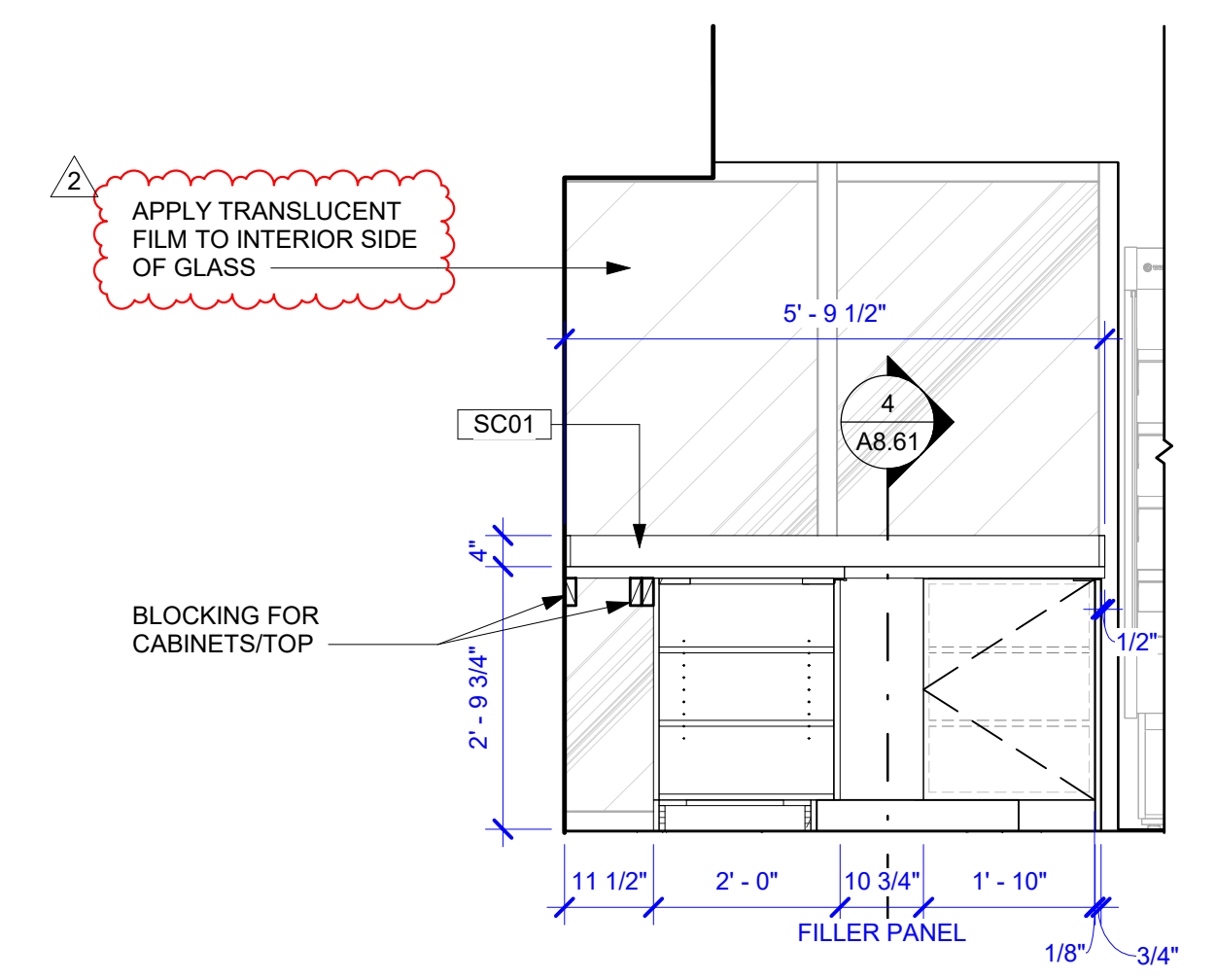
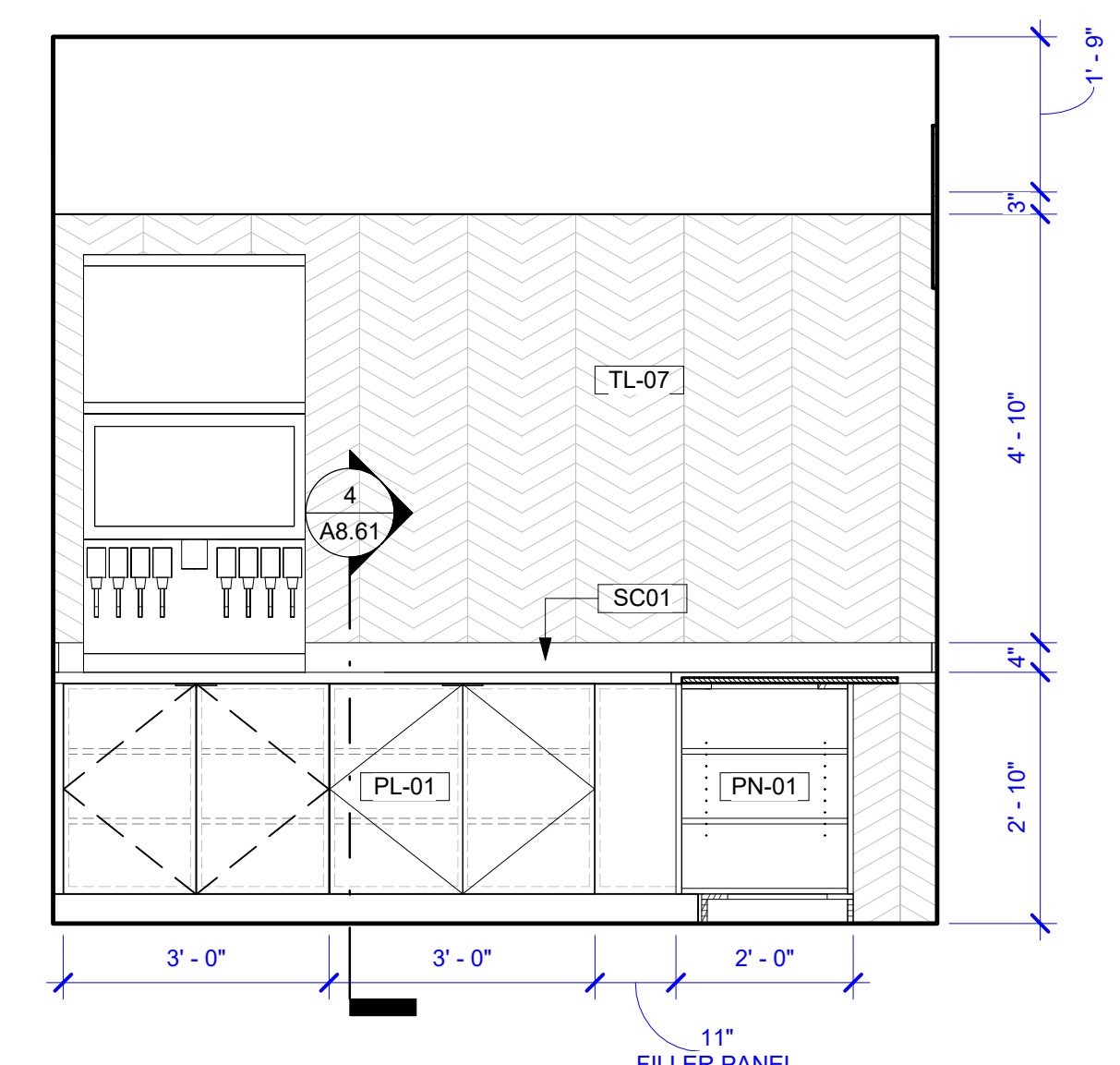
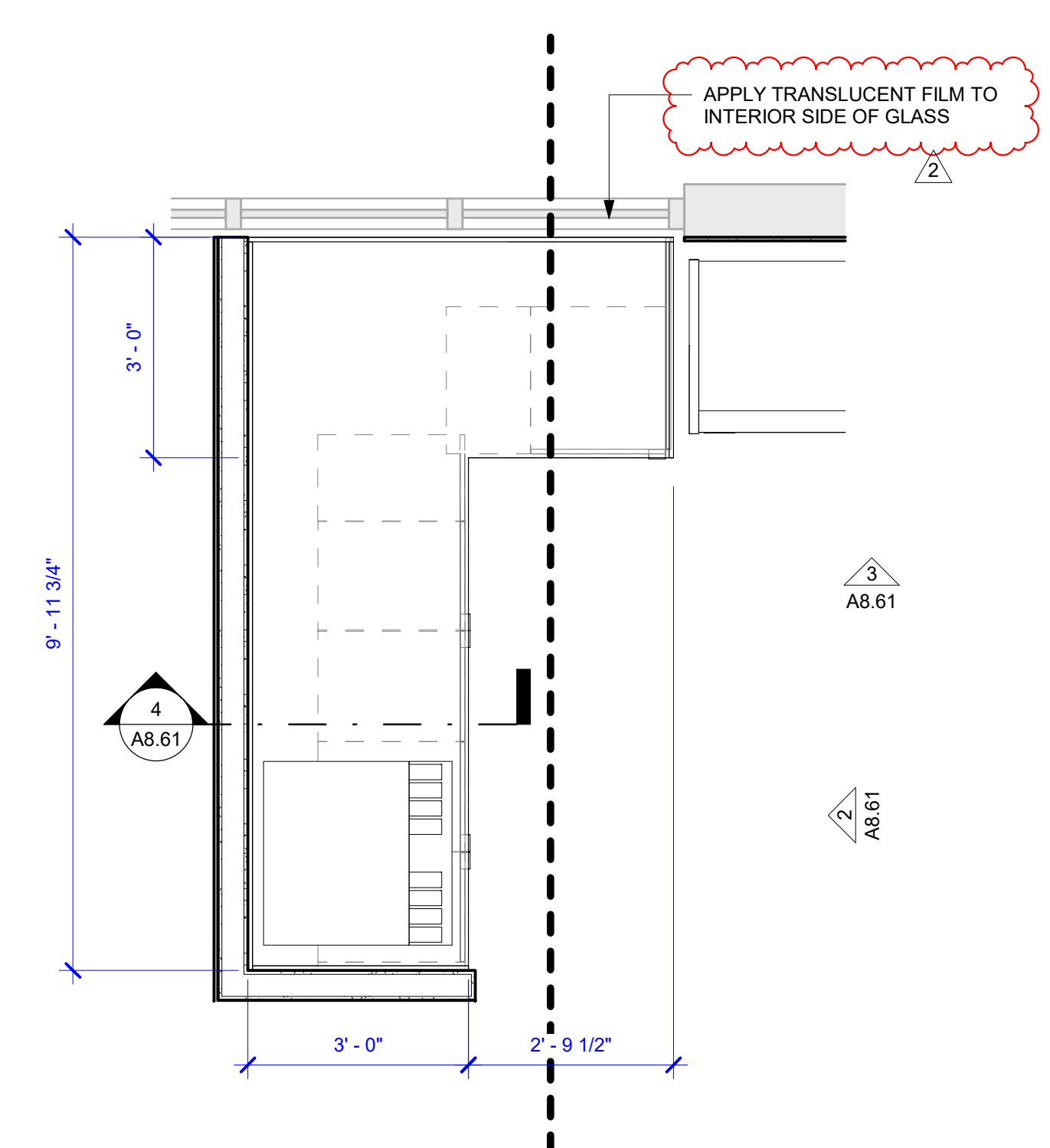

**1** 1st FLOOR - ENLARGED CAFETERIA PLAN - DRINK/COOLER AREA  
 A8.61 1/2" = 1'-0"

**2** ELEVATION  
 A8.61 1/2" = 1'-0"

**3** ELEVATION  
 A8.61 1/2" = 1'-0"

**4** CABINET SECTION  
 A8.61 1" = 1'-0"

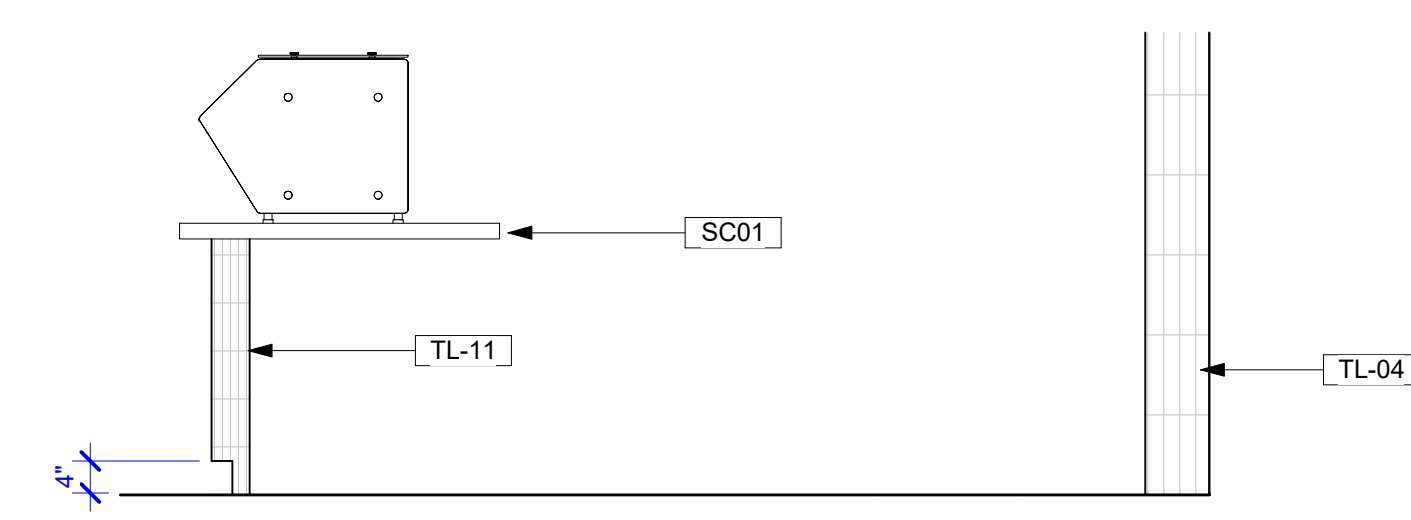
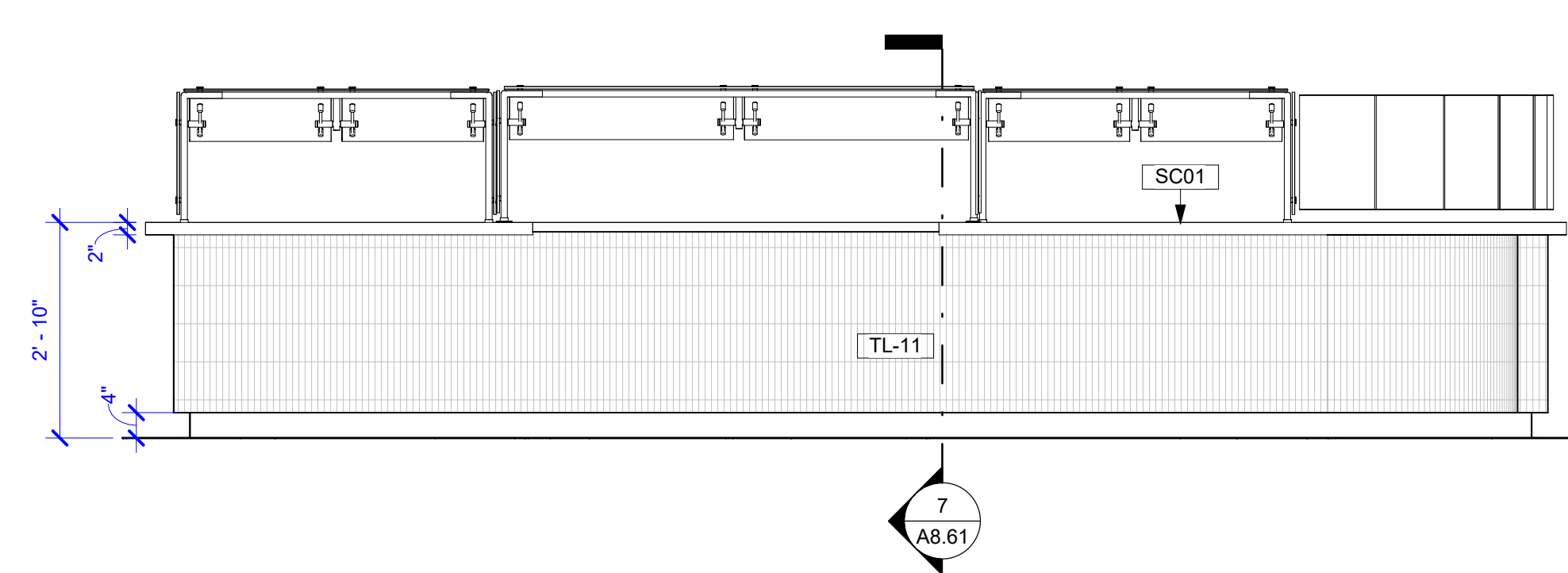
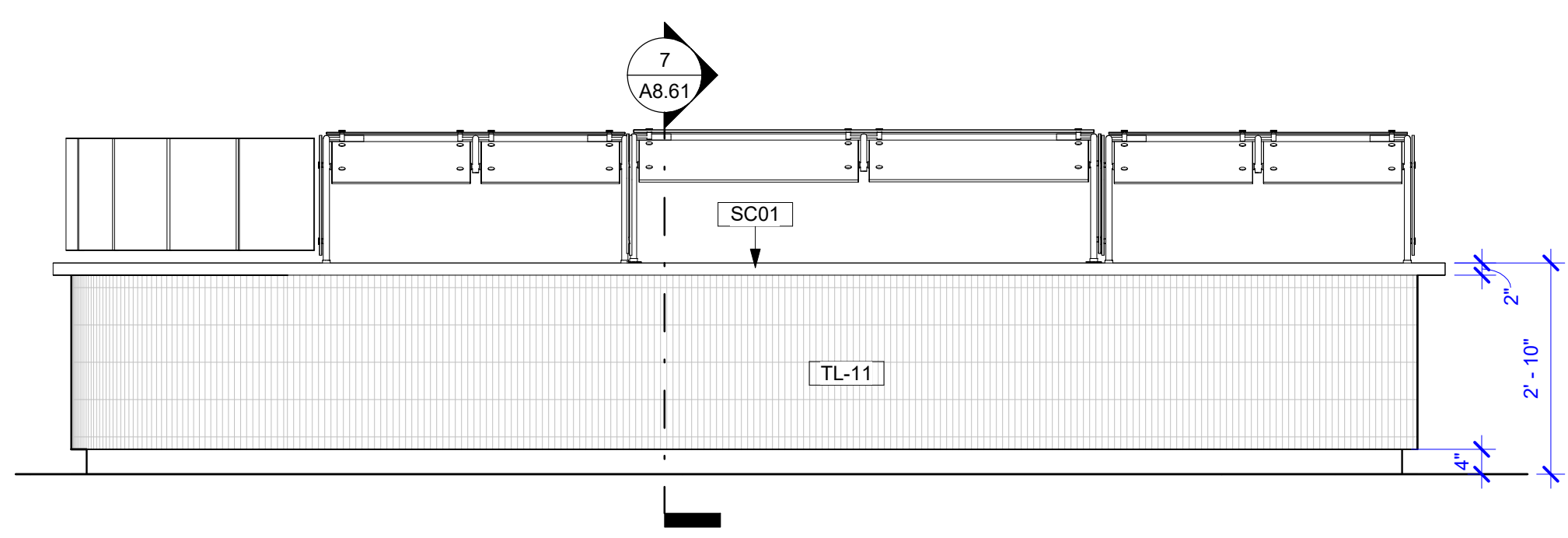

**6** GRILL ELEVATION  
 A8.61 1/2" = 1'-0"

**8** GRILL REAR ELEVATION  
 A8.61 1/2" = 1'-0"

**9** SOUTH ELEVATION GRILL  
 A8.61 1/2" = 1'-0"

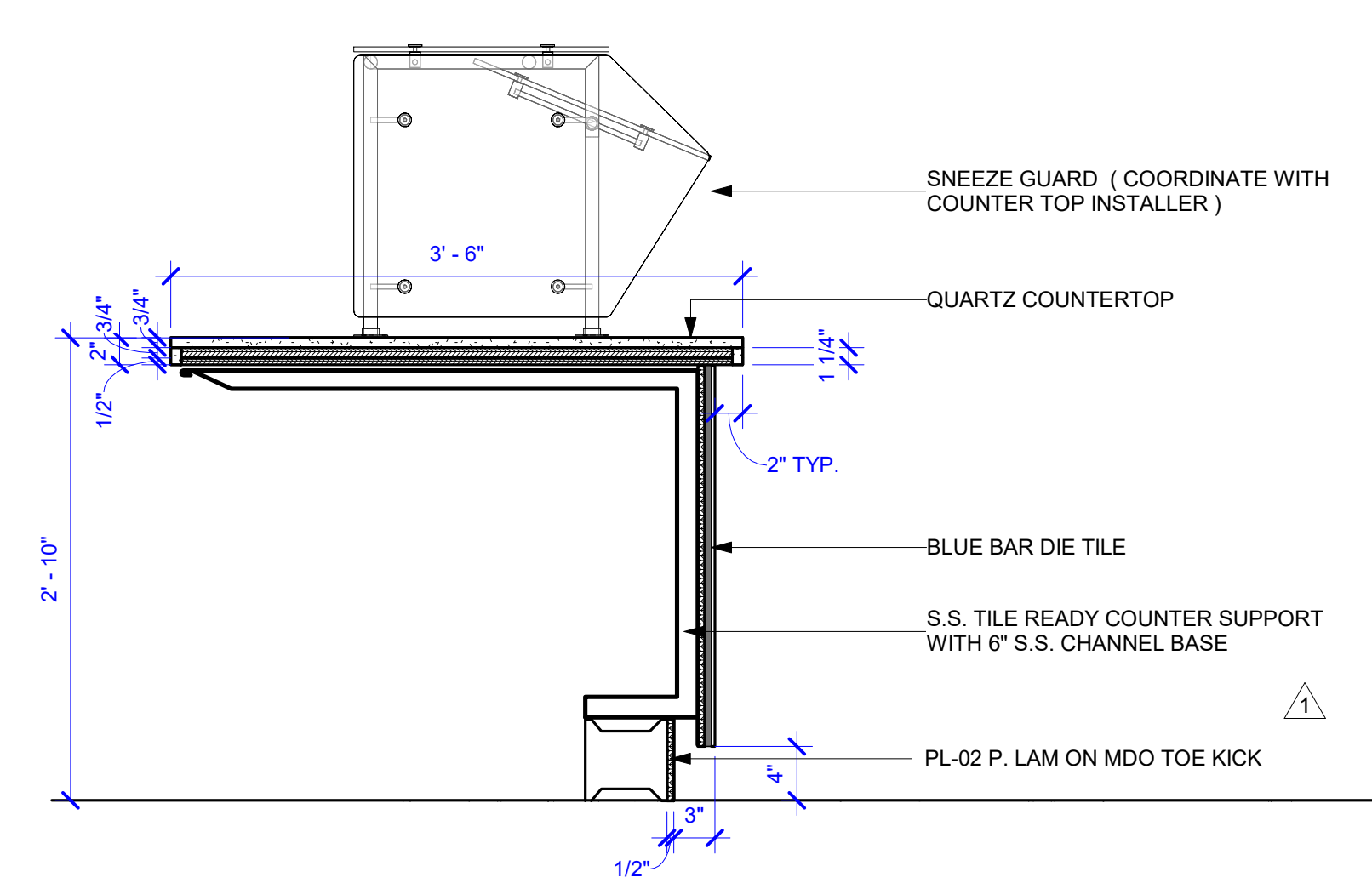
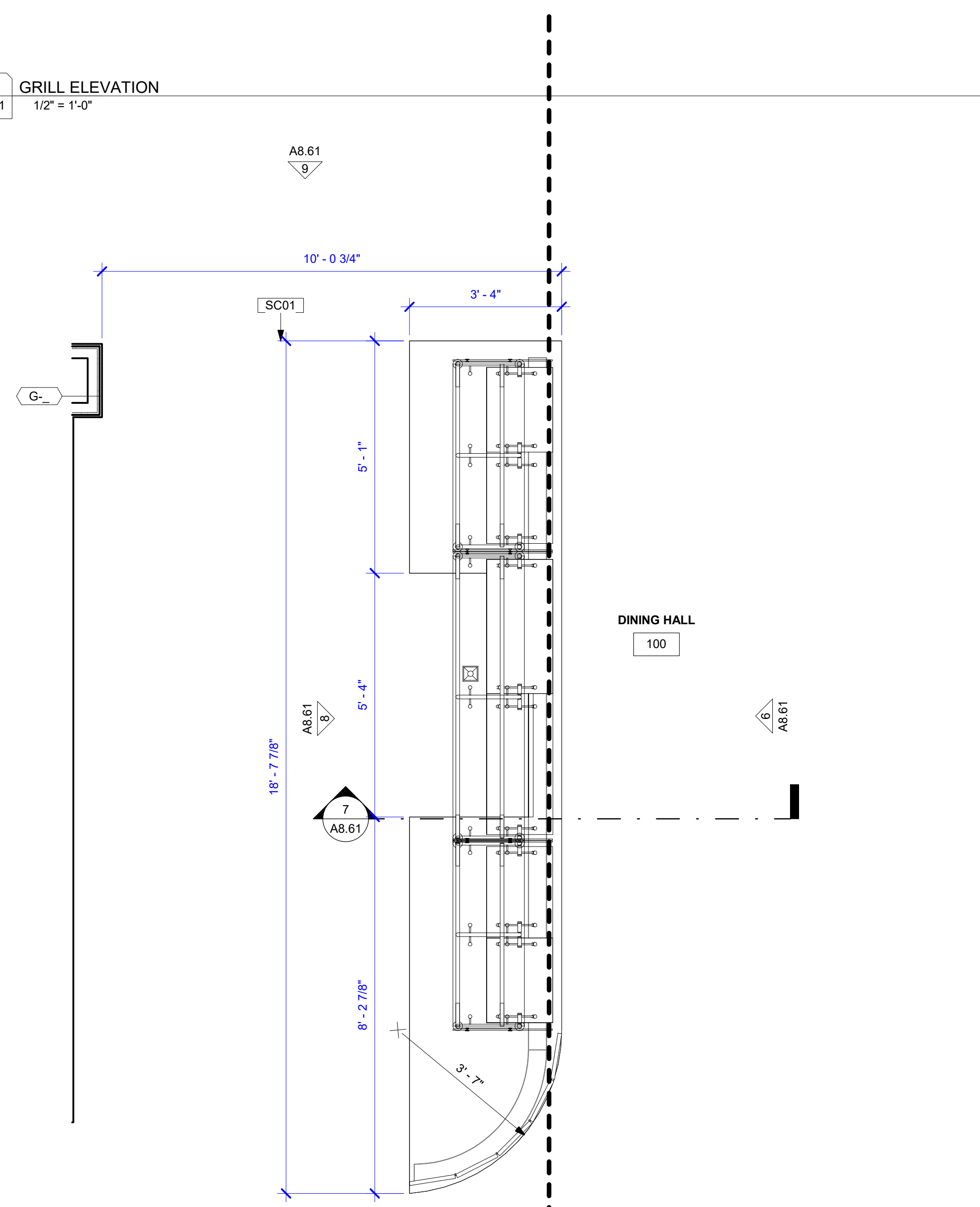

**7** SECTION THROUGH GRILL  
 A8.61 1" = 1'-0"

**5** PLAN - GRILL  
 A8.61 1/2" = 1'-0"

NO.	REVISION	DATE
1	Revision 1	10/25/23
2	Revision 2	10/30/23







**woodward engineering**  
 1000 S. NORMAN C. FRANCIS PARKWAY  
 NEW ORLEANS, LA 70125  
 WOODWARDENGINEERING.COM | 504-822-8443  
**Nicholas Mannix, PE**

CONCRETE GRADE BEAM SCHEDULE		
MARK	WIDTH X DEPTH	REINFORCEMENT
GB1	24" X 24"	(4) #6 TOP & BOTTOM W/ #3 TIES @ 12" O.C.
GB2	18" X 24"	(4) #6 TOP & BOTTOM W/ #3 TIES @ 12" O.C.
GB3	30" X 24"	(4) #6 TOP & BOTTOM W/ #3 TIES @ 12" O.C.
GB3 W/LEDGE	34" X 24"	(4) #6 TOP & BOTTOM W/ #3 TIES @ 12" O.C.

- FOUNDATION AND GROUND FLOOR PLAN NOTES**
- GROUND FLOOR SLAB ELEVATION IS REFERENCED AS ELEVATION 1100'-0".
  - TOP OF SLAB ELEVATION IS AT DATUM UNLESS NOTED THIS X-X' ON PLAN.
  - BOTTOM OF BASE PLATE ELEVATION IS 60'-4" UNLESS NOTED THIS X-X' ON PLAN.
  - ON PLAN, TOP OF PILE CAP ELEVATION IS AS NOTED (X-X') ON PLAN.
  - SEE DRAWING S0.01 FOR GENERAL NOTES.
  - SEE DRAWINGS S1.1 FOR FOUNDATION DETAILS.
  - S1 DENOTES 4" SLAB WITH #3 BARS @ 12" O.C. AT MINIMUM. EACH WAY. PROVIDE VAPOR RETARDER BELOW SLAB.
  - S2 DENOTES 4" SLAB WITH #3 BARS @ 12" O.C. AT MINIMUM. EACH WAY. PROVIDE VAPOR RETARDER BELOW SLAB.
  - S3 DENOTES SINGLE GRADE BEAM OR SLAB PILE CLASS S, 30FT EMBEDMENT DESIGN CAPACITY OF 9 TONS.
  - S4 DENOTES SINGLE GRADE BEAM TENSION PILE CLASS S, 30FT EMBEDMENT DESIGN CAPACITY OF 17 TONS.
  - S5 DENOTES PILE CAP PILE CLASS B, 45FT EMBEDMENT OR REFUSAL DESIGN CAPACITY OF 17 TONS.
  - COORDINATE SLAB DEPRESSIONS, EMBEDMENT REQUIREMENTS AND ARCHING WITH ARCH AND MEP DWGS.
  - DENOTES CHANGE IN ELEVATION.
  - DENOTES CHANGE IN ELEVATION.
  - COORD ALL NEW AND EXISTING UNDERGROUND UTILITIES WITH FOUNDATION AND SUBMIT ALL PROPOSED SLEEVE LOCATIONS TO ARCHITECT FOR REVIEW.
  - REFER TO STRUCT SPEC, GENERAL NOTES, AND SCHEDULES FOR OTHER INFORMATION NOT SHOWN.

\*\*\*EXISTING GRADE BEAM ON GRID LINE 7 TO BE FIELD VERIFIED PRIOR TO ANY ELEVATOR WORK COMMENCEMENT\*\*\*

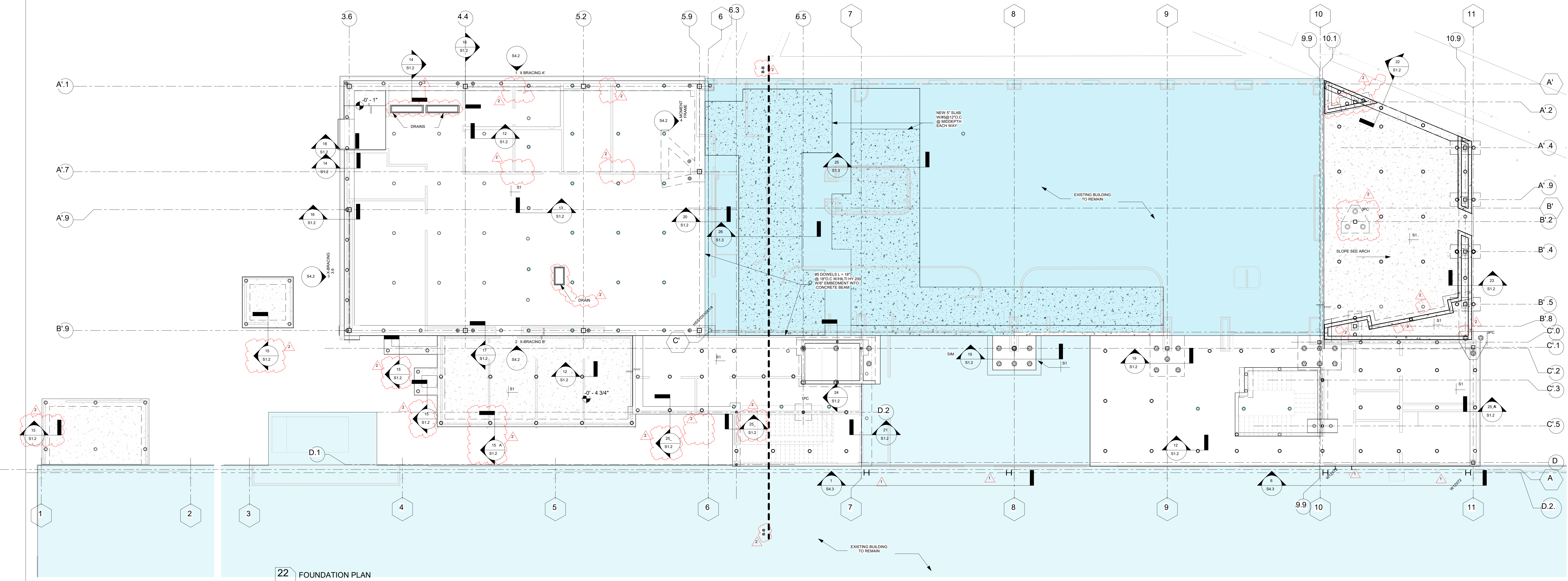

**22 FOUNDATION PLAN**  
 S1.0 1/8" = 1'-0"

**NEW ORLEANS SAFETY AND PRACTICES**  
 CAPTION AND VIEWING AREA  
 1000 Lakes Drive  
 Metairie, Louisiana

**WOOD PROJECT NO. 1917014**  
 CONSTRUCTION DOCUMENTS 191923

REVISIONS			
NO.	DESCRIPTION	DATE	BY
1	Revision 1	10/25/23	
2	Revision 2	10/30/23	

OVERALL FOUNDATION PLAN

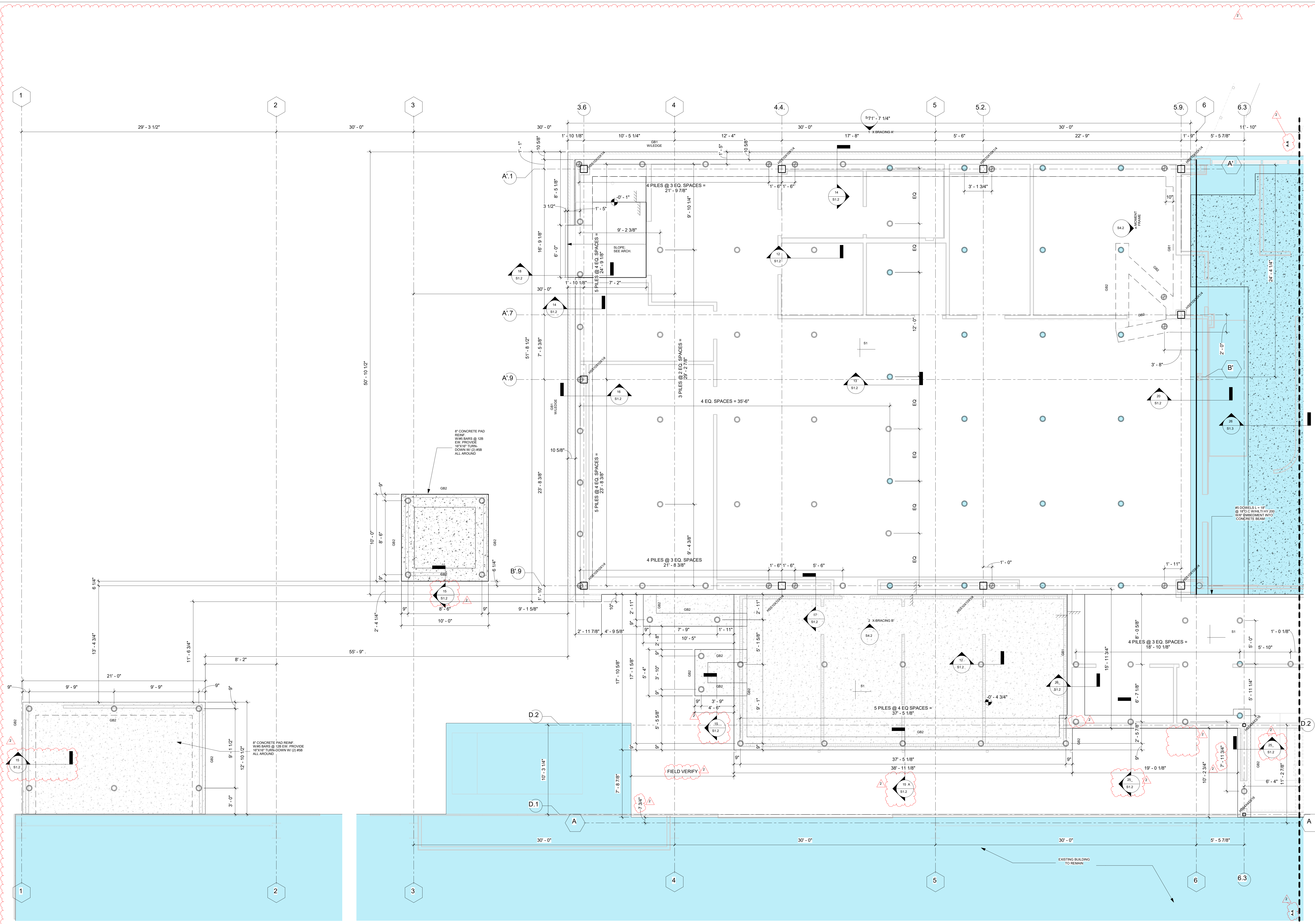

**1** ENLARGED PARTIAL FOUNDATION PLAN 1  
 S1.0.1 1/4" = 1'-0"

NEW PILELAYS, SPTS AND PILELAYS  
 CAPTURED AND VIEWING AREA

WOOD PROJECT NO. 191914  
 CONSTRUCTION DOCUMENTS 191914

NO.	REVISION	DESCRIPTION	DATE
1	Revision 1	10/22/23	
2	Revision 2	10/30/23	

ENLARGED PARTIAL FOUNDATION  
 PLANS 1

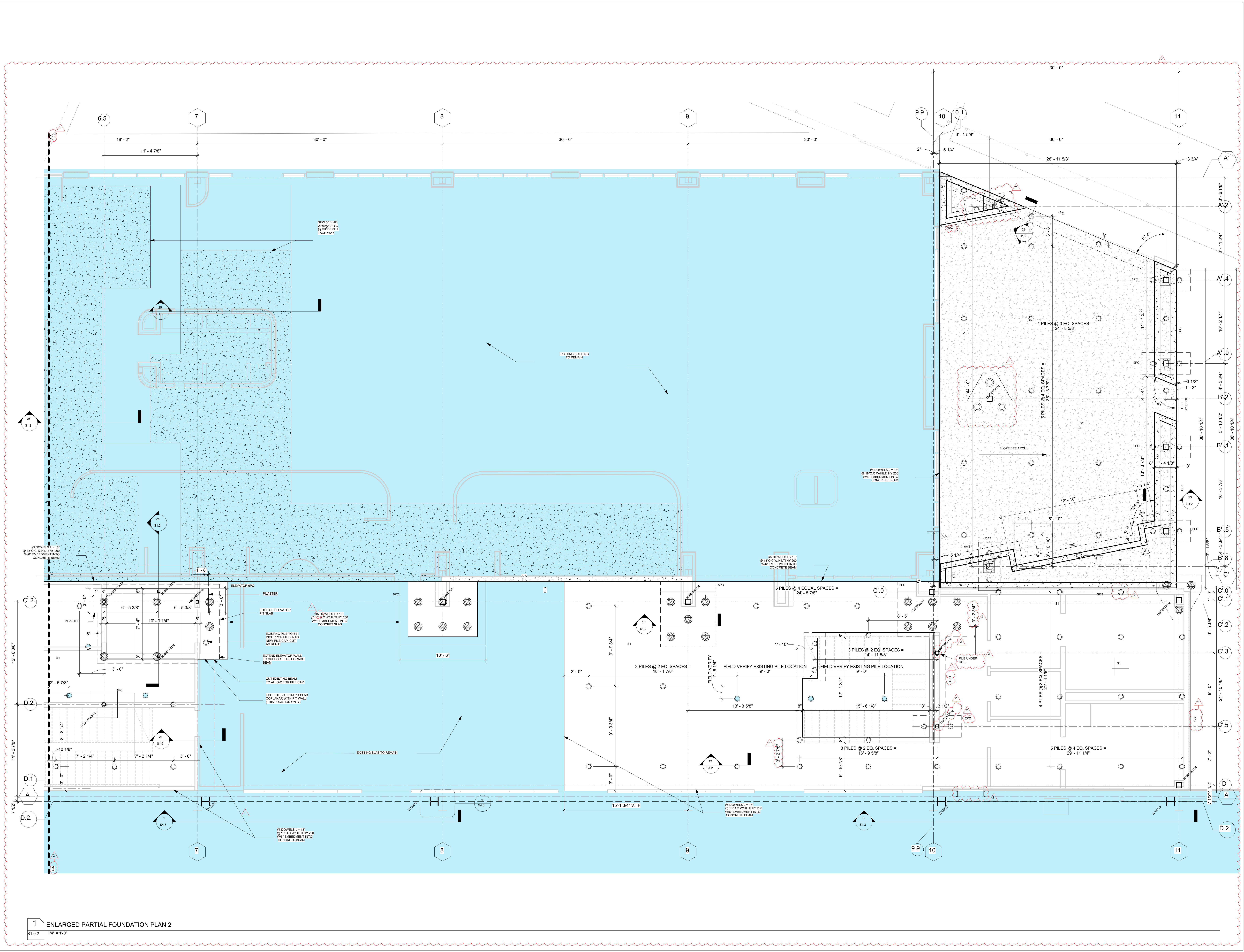

1 ENLARGED PARTIAL FOUNDATION PLAN 2  
 S1.0.2 1/4" = 1'-0"

NEW ORLEANS SAHITS AND FELICIAN  
 CATERING AND BEVERAGE AREA  
 1000 Andrew Drive,  
 Metairie, Louisiana

WOOD PROJECT NO: 191014  
 CONSTRUCTION DOCUMENTS 19W23

REVISIONS			
NO.	REVISION	DATE	BY
1	Revision 1	10/25/23	
2	Revision 2	10/30/23	

ENLARGED PARTIAL FOUNDATION  
 PLANS II

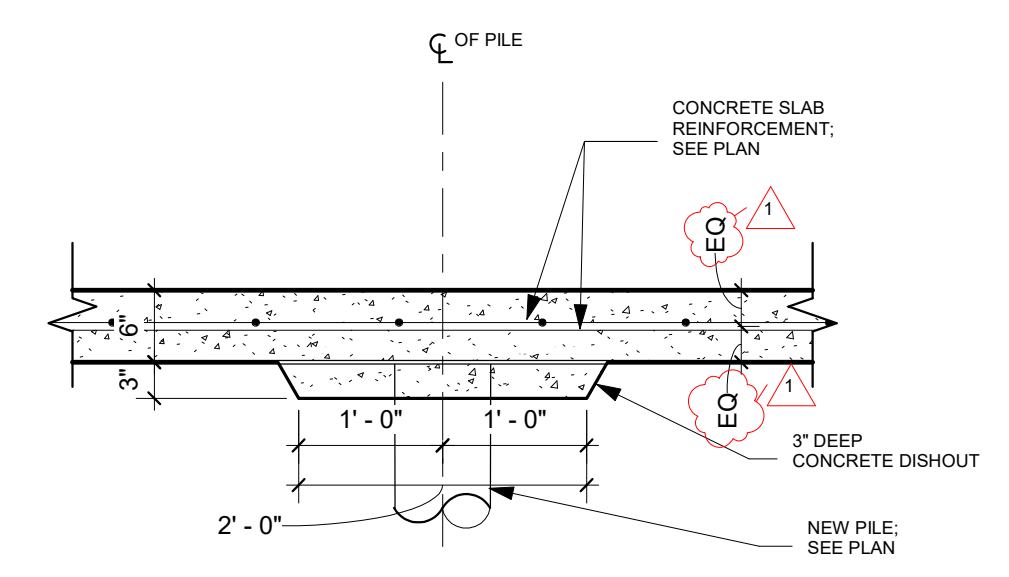

**12 Section**  
 S1.2 3/4" = 1'-0"

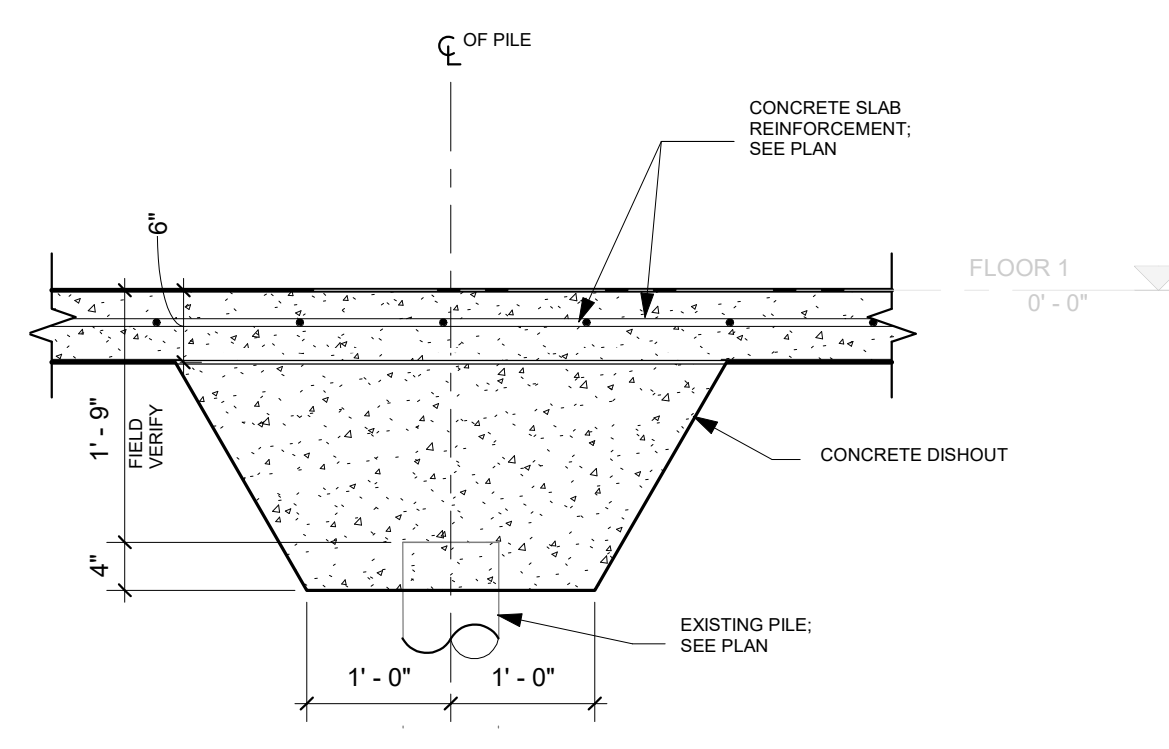

**13 Section**  
 S1.2 3/4" = 1'-0"

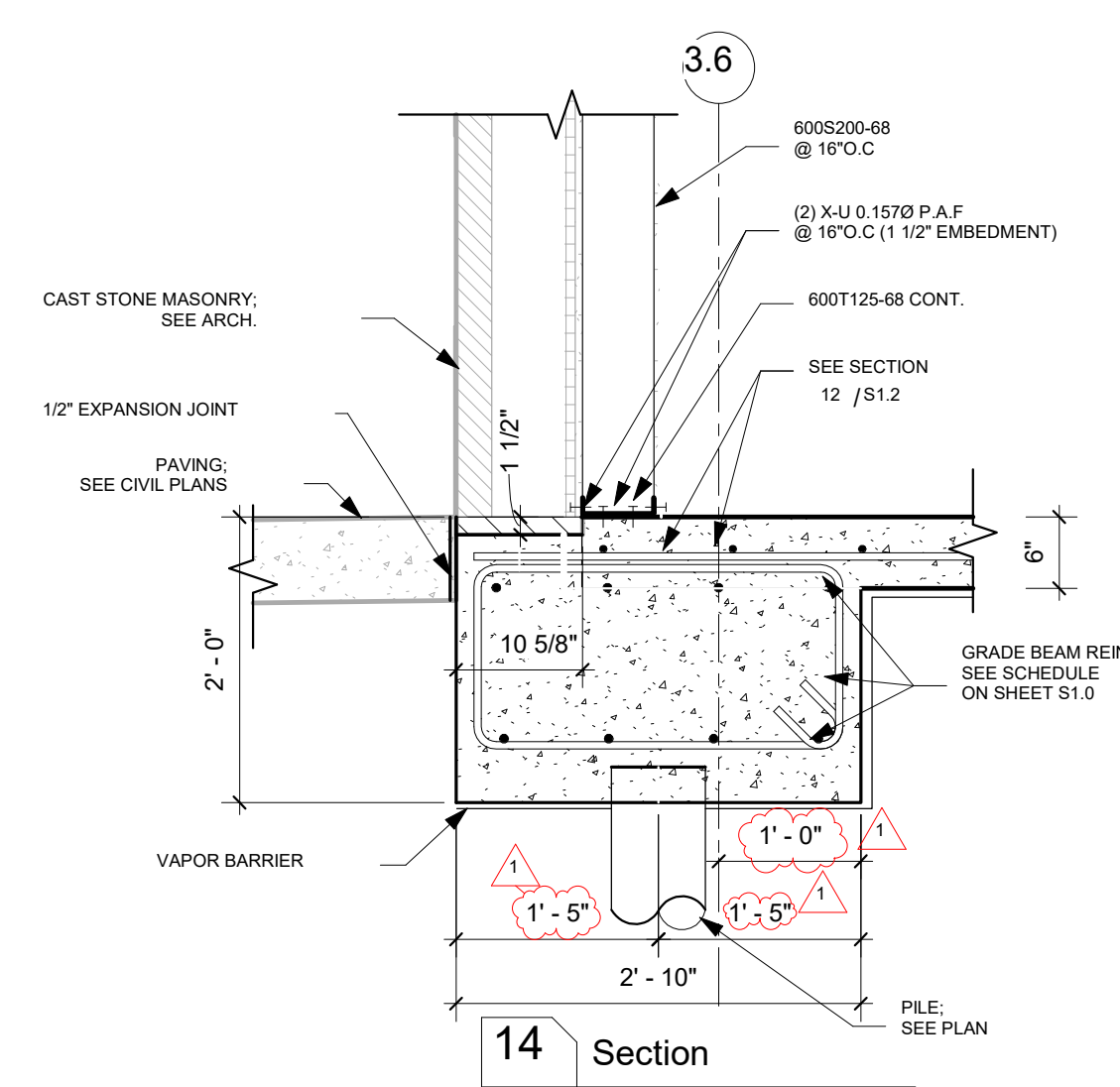

**14 Section**  
 S1.2 3/4" = 1'-0"

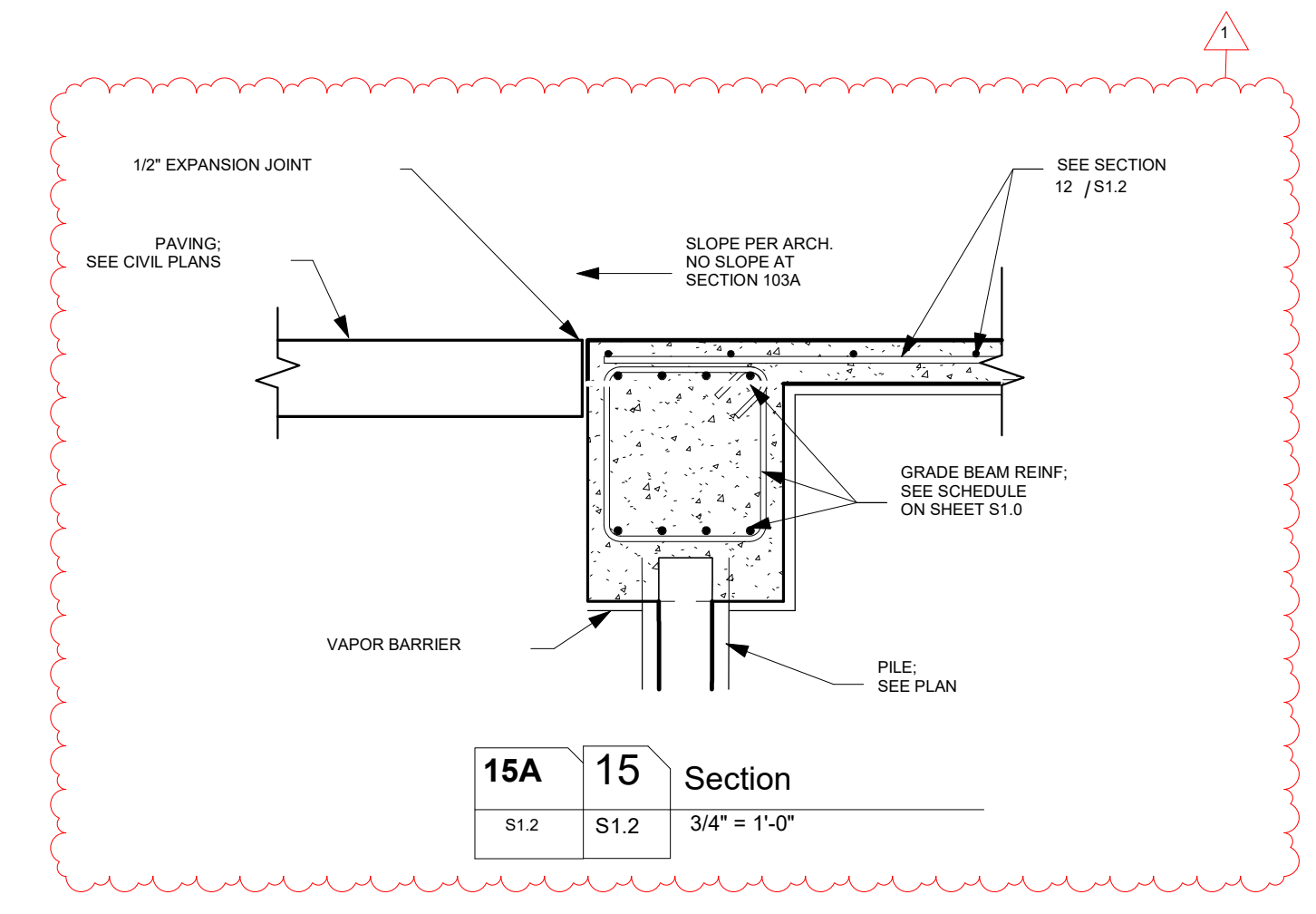

**15A Section**  
 S1.2 3/4" = 1'-0"

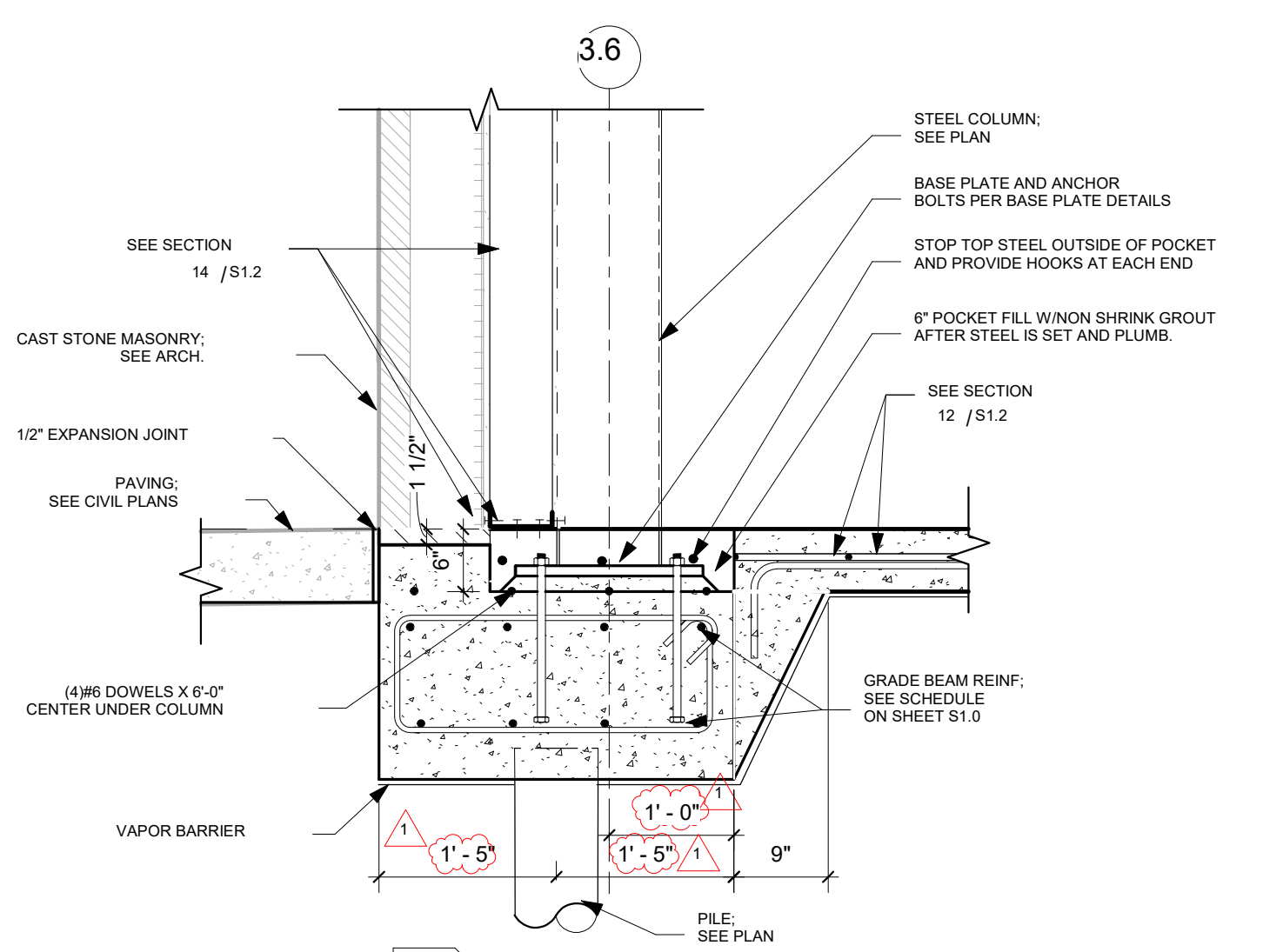

**16 Section**  
 S1.2 3/4" = 1'-0"

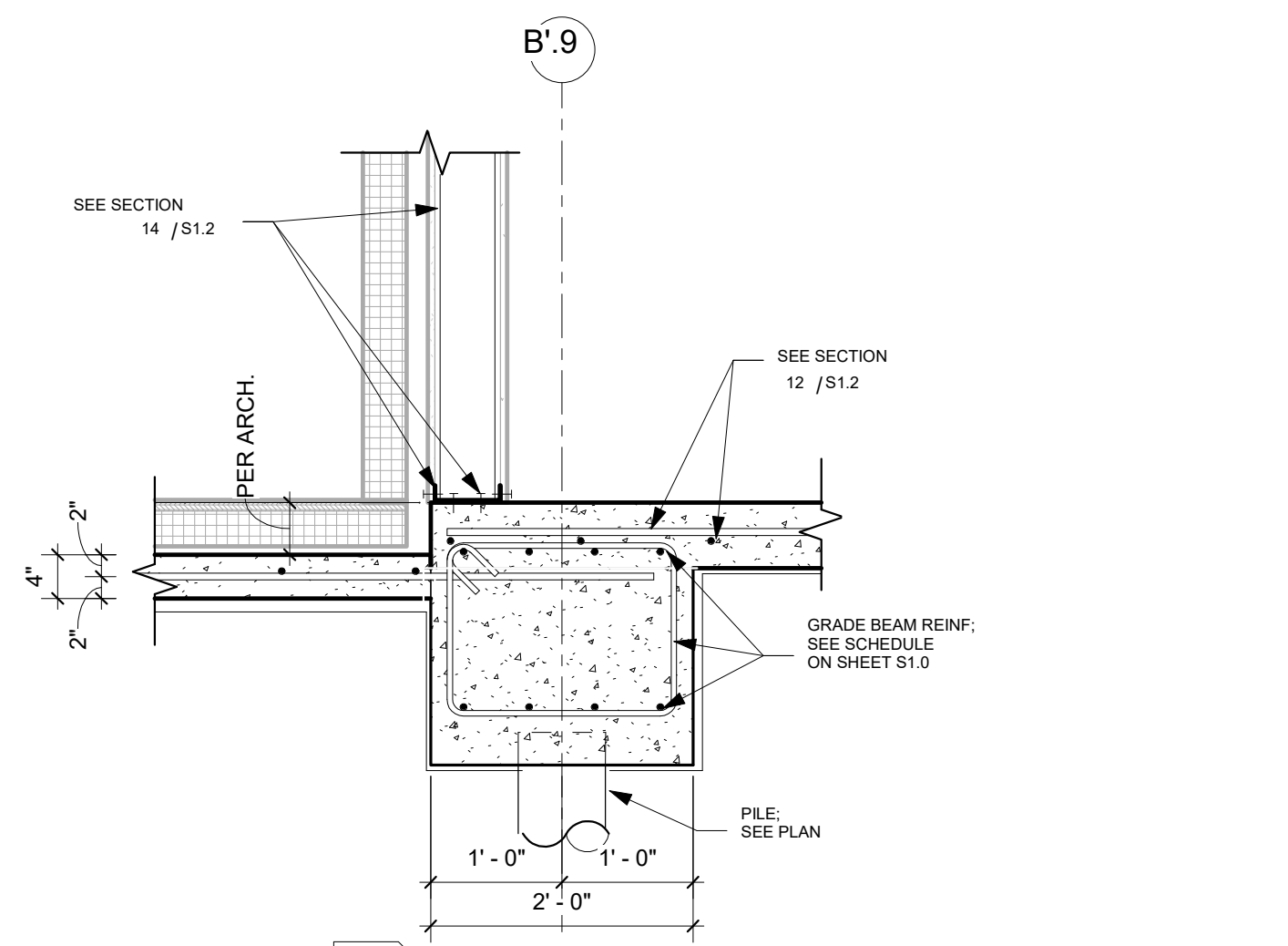

**17 Section**  
 S1.2 3/4" = 1'-0"

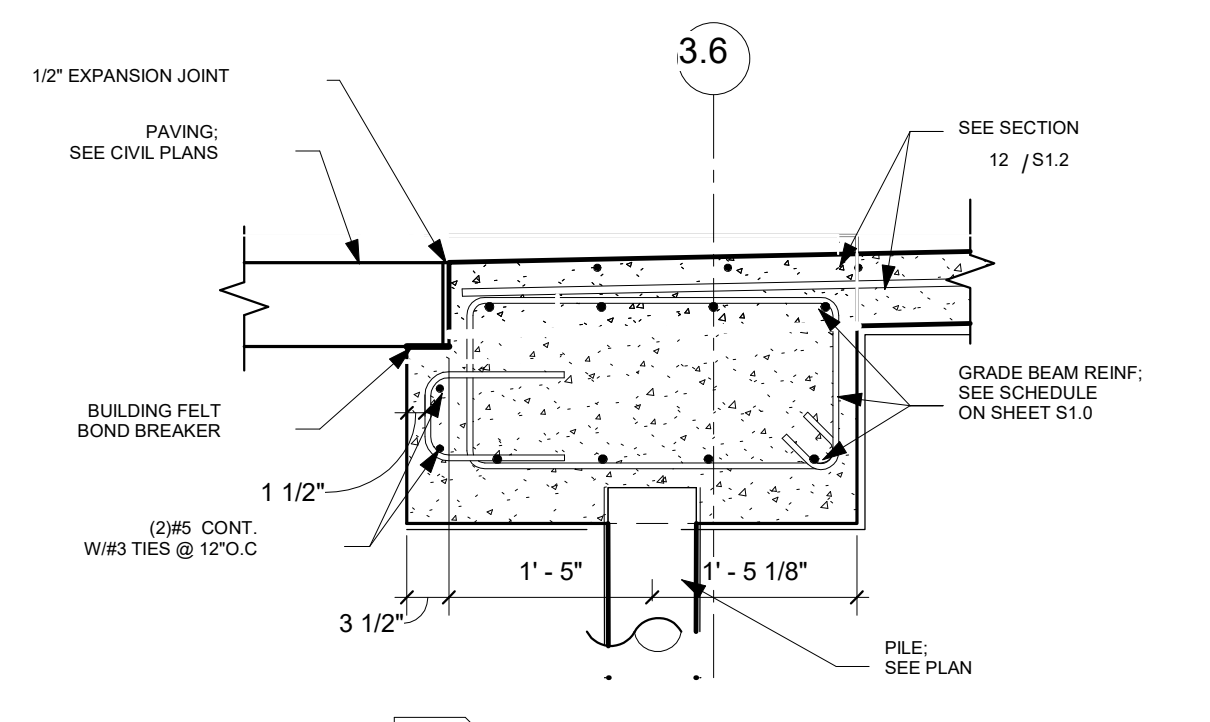

**18 Section**  
 S1.2 3/4" = 1'-0"

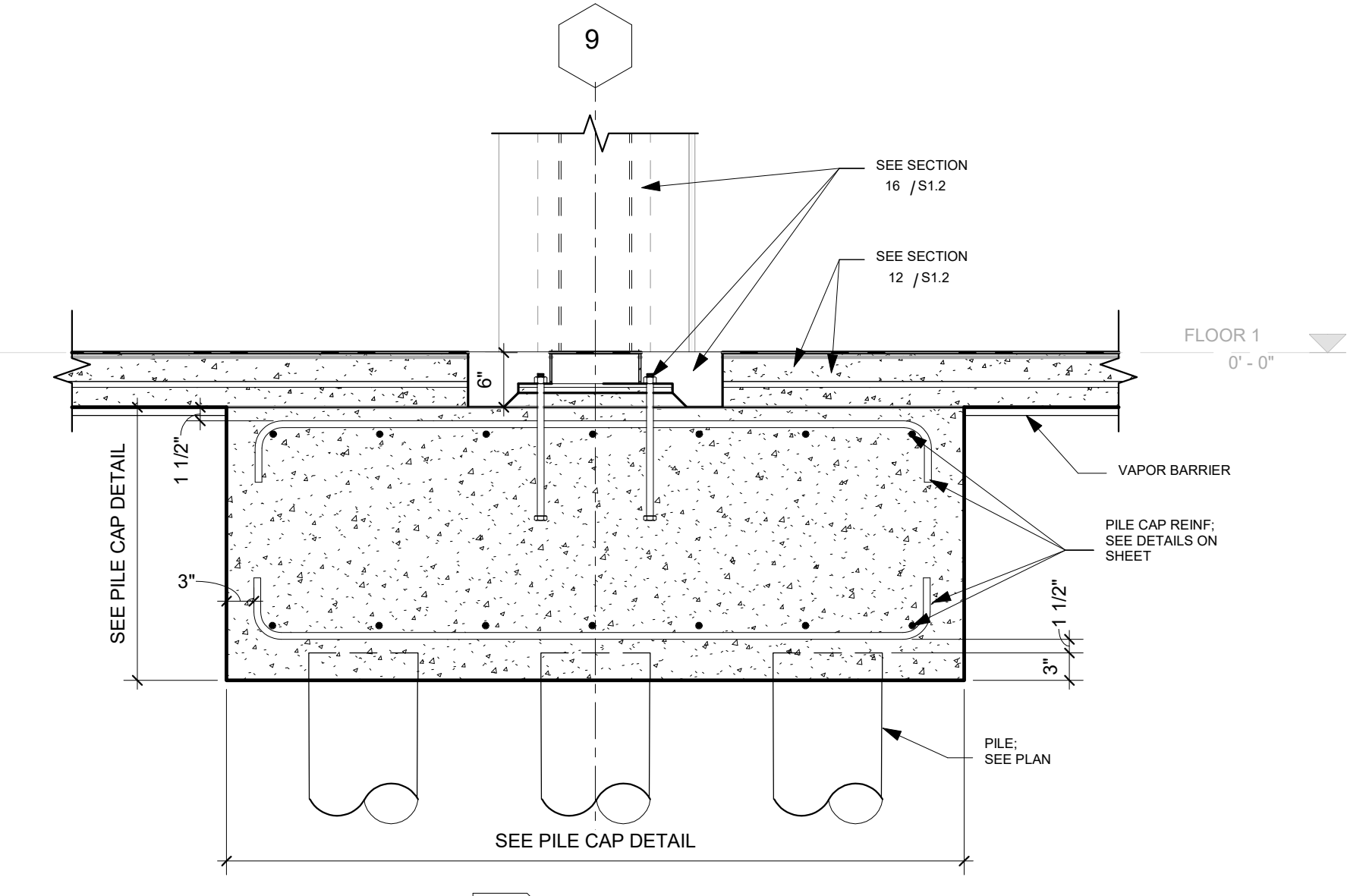

**19 Section**  
 S1.2 3/4" = 1'-0"

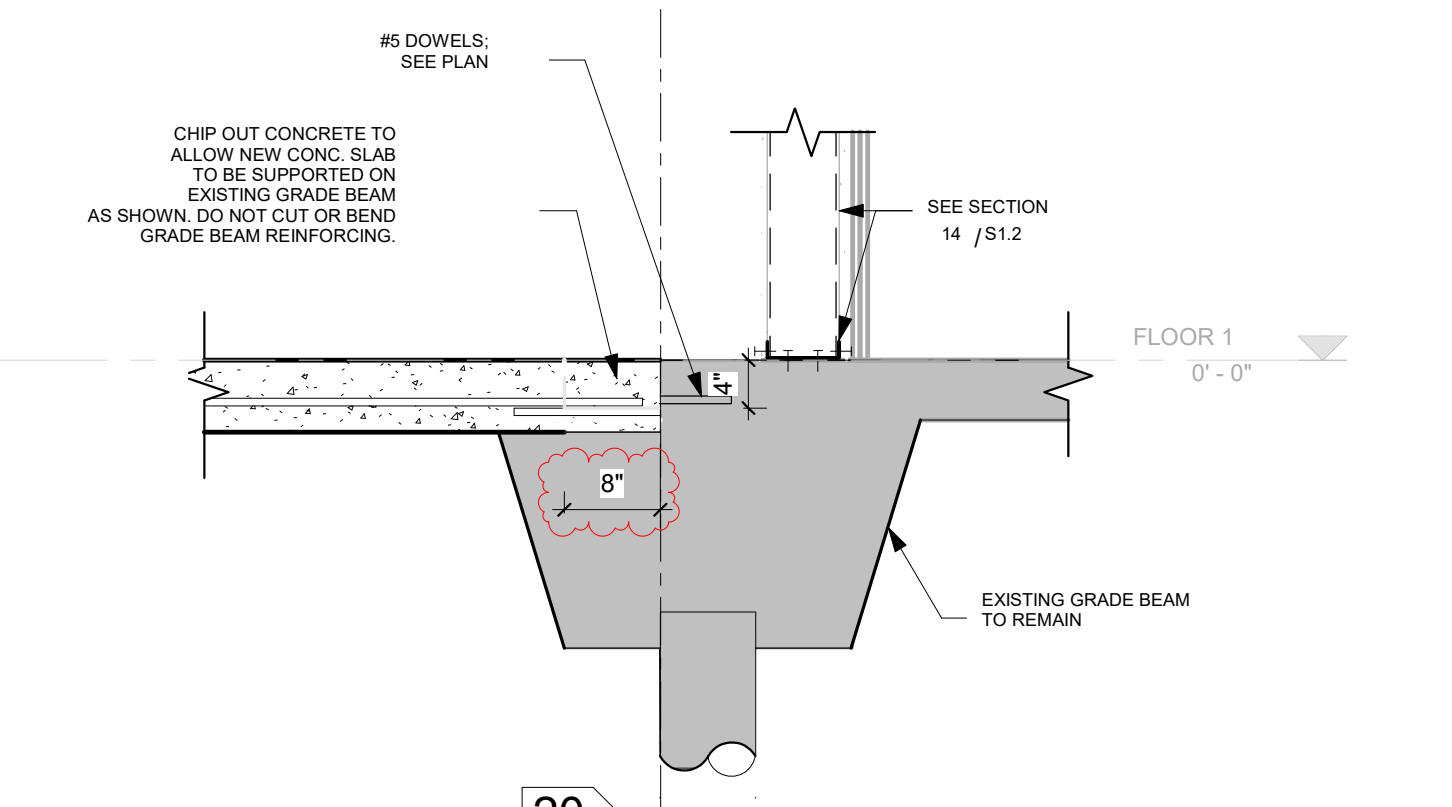

**20 Section**  
 S1.2 3/4" = 1'-0"

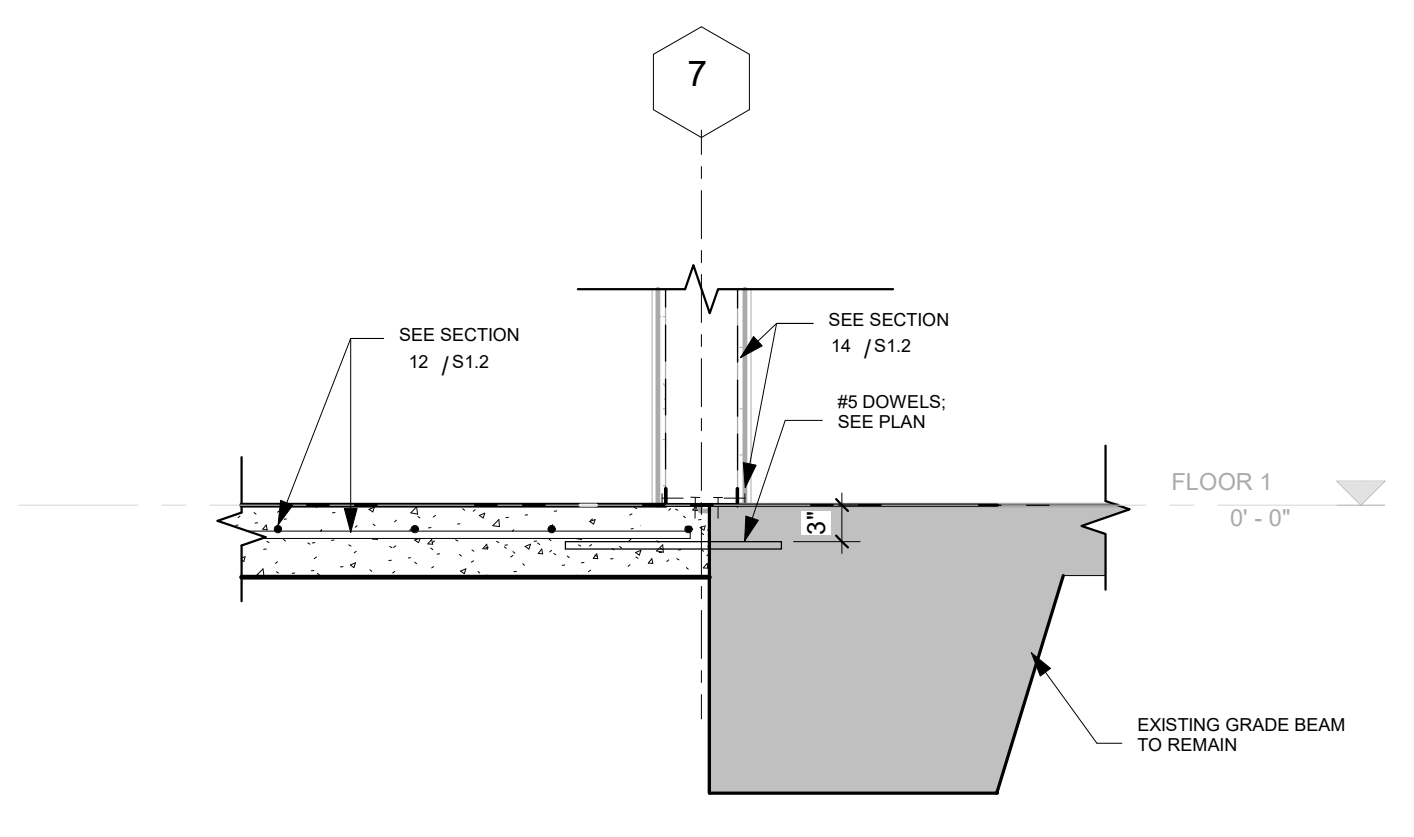

**21 Section**  
 S1.2 3/4" = 1'-0"

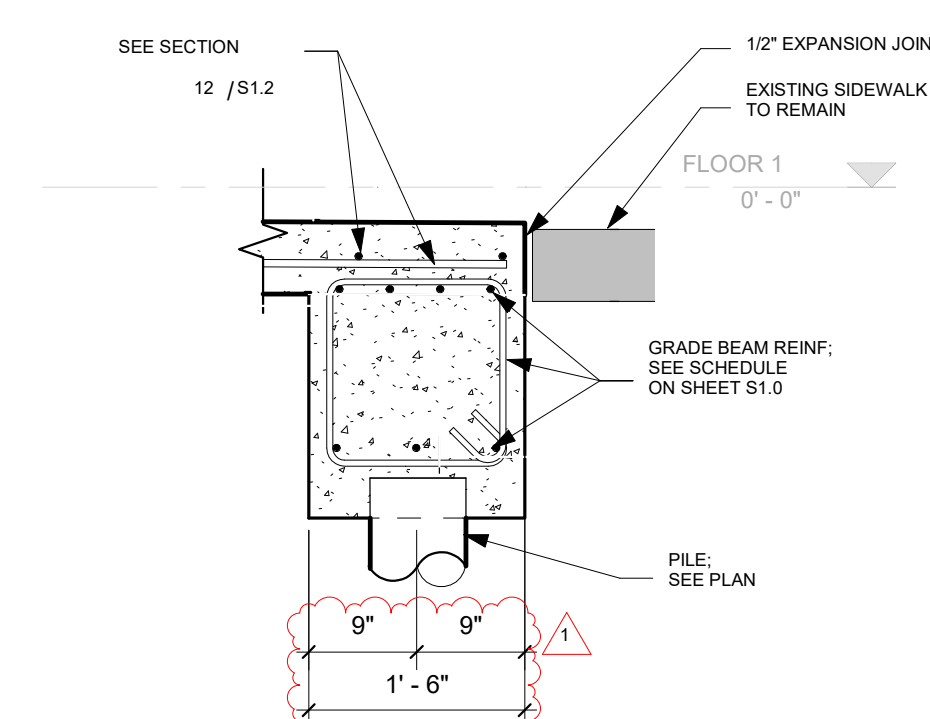

**22 Section**  
 S1.2 3/4" = 1'-0"

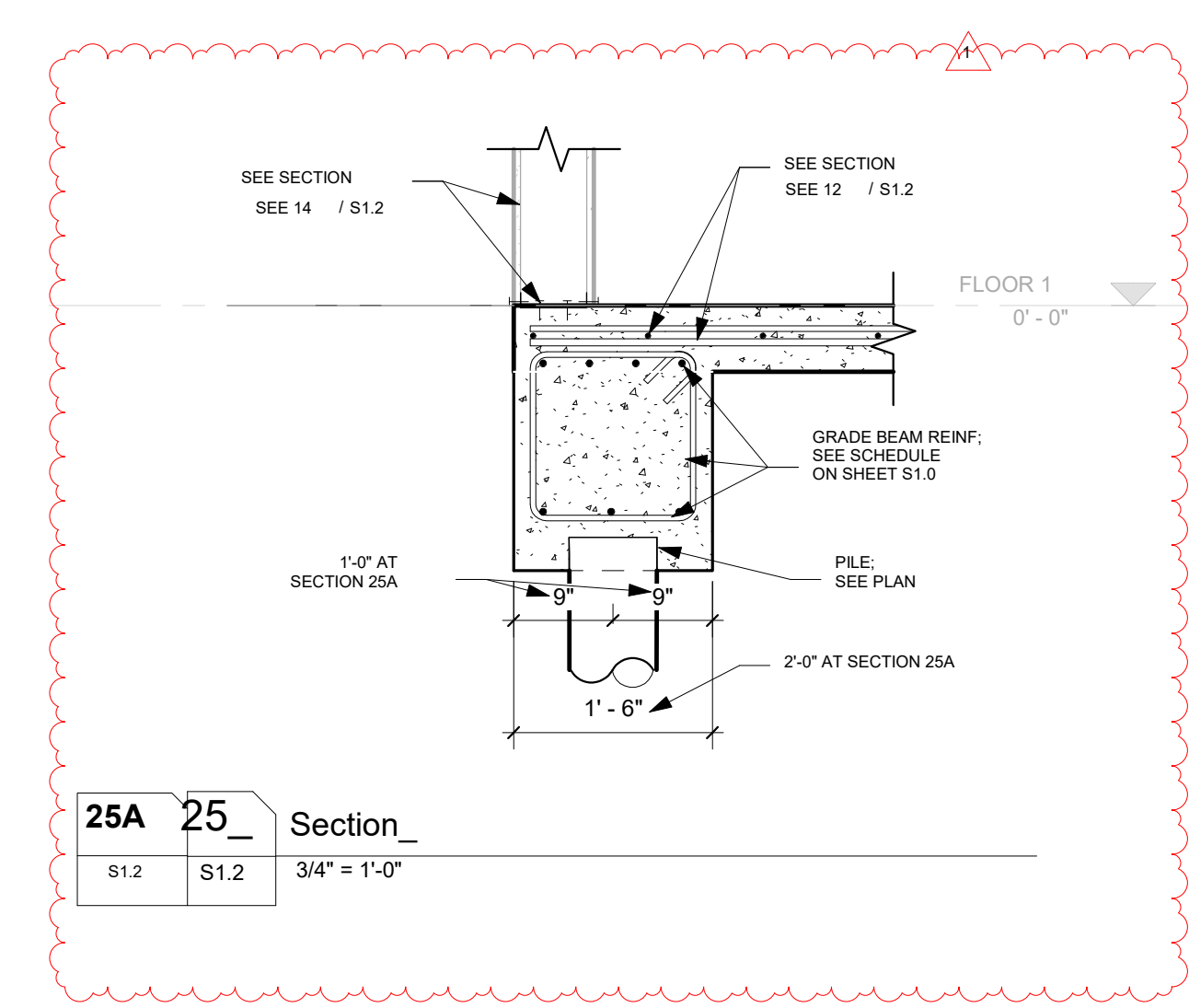

**25 Section**  
 S1.2 3/4" = 1'-0"

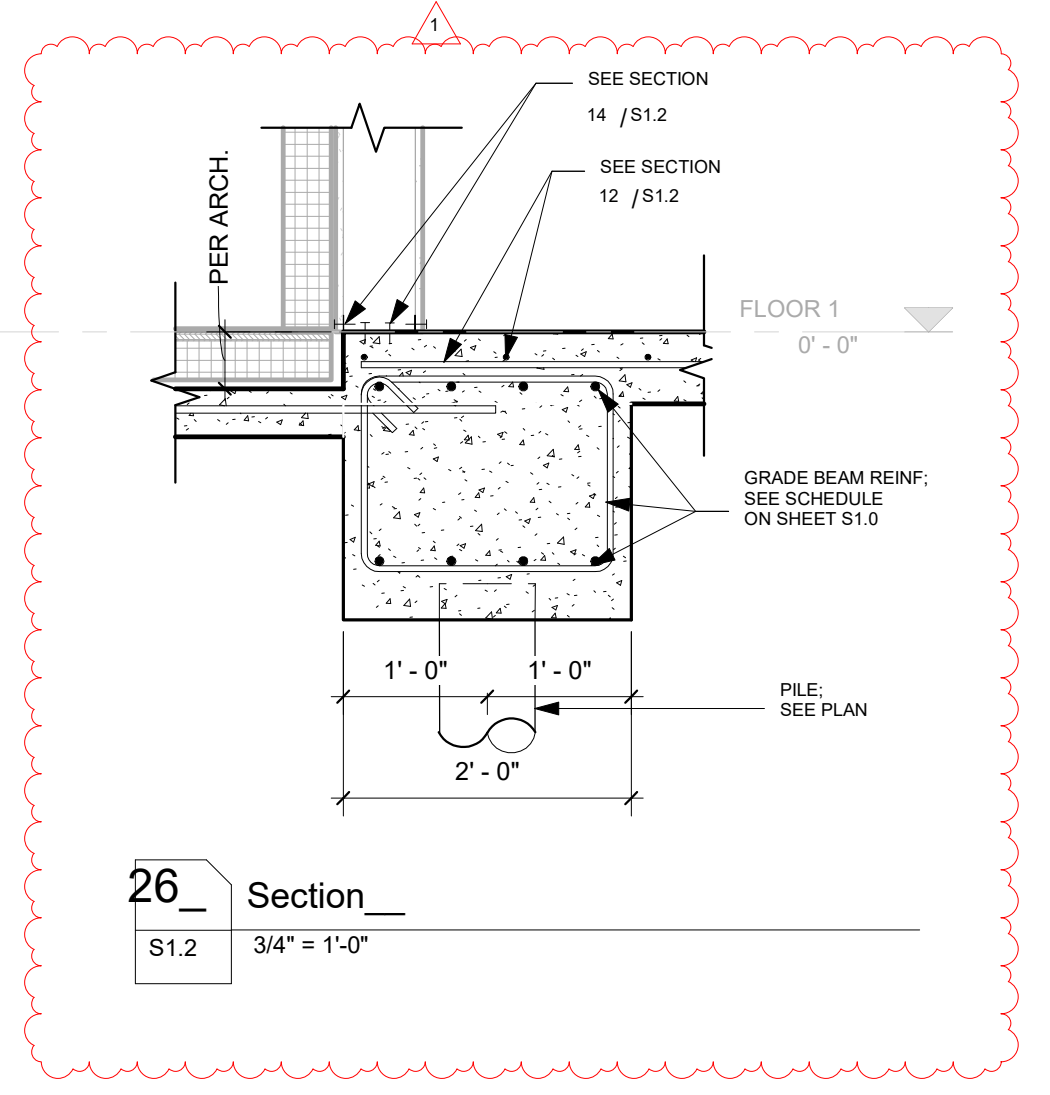

**26 Section**  
 S1.2 3/4" = 1'-0"

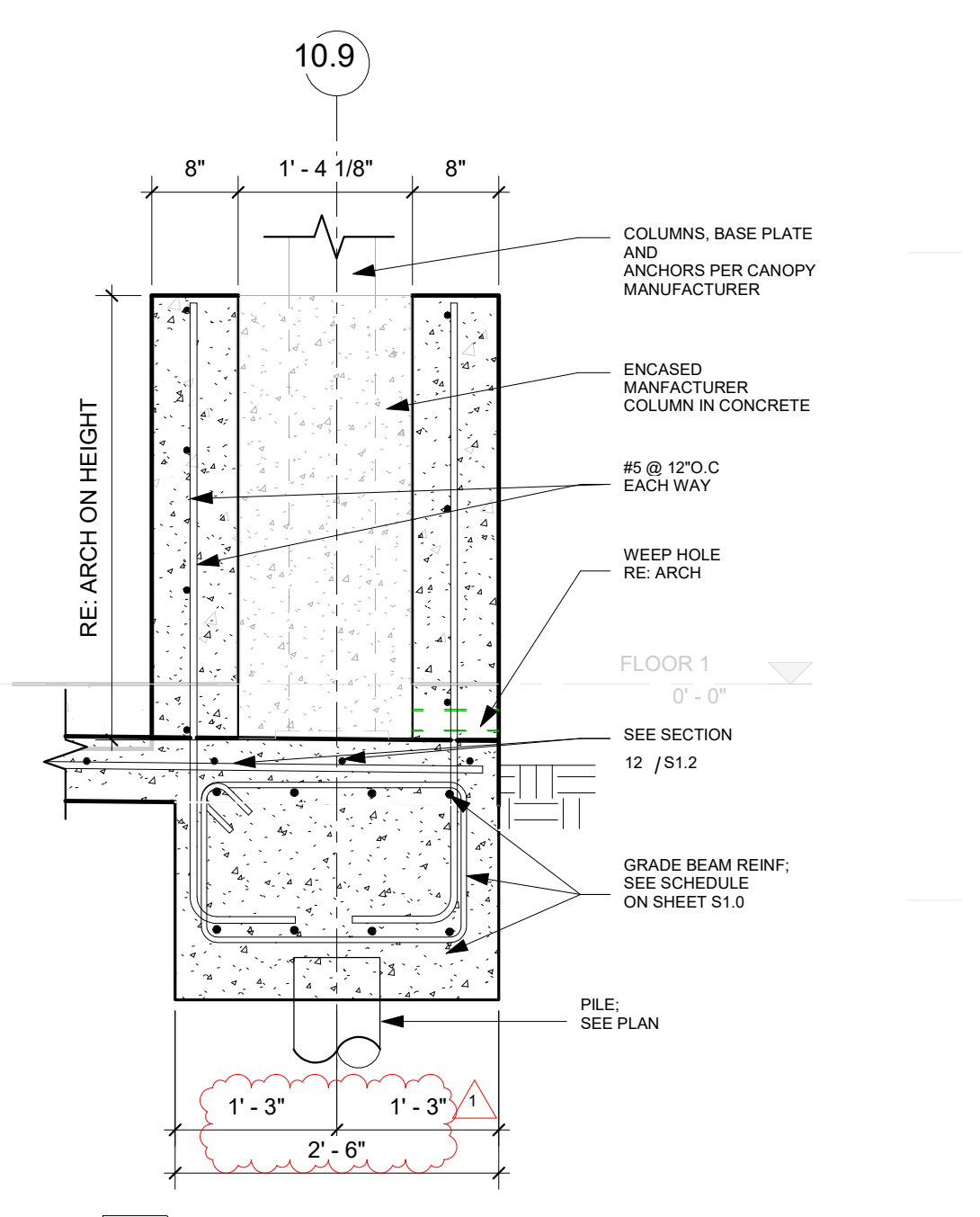

**23 Section**  
 S1.2 3/4" = 1'-0"

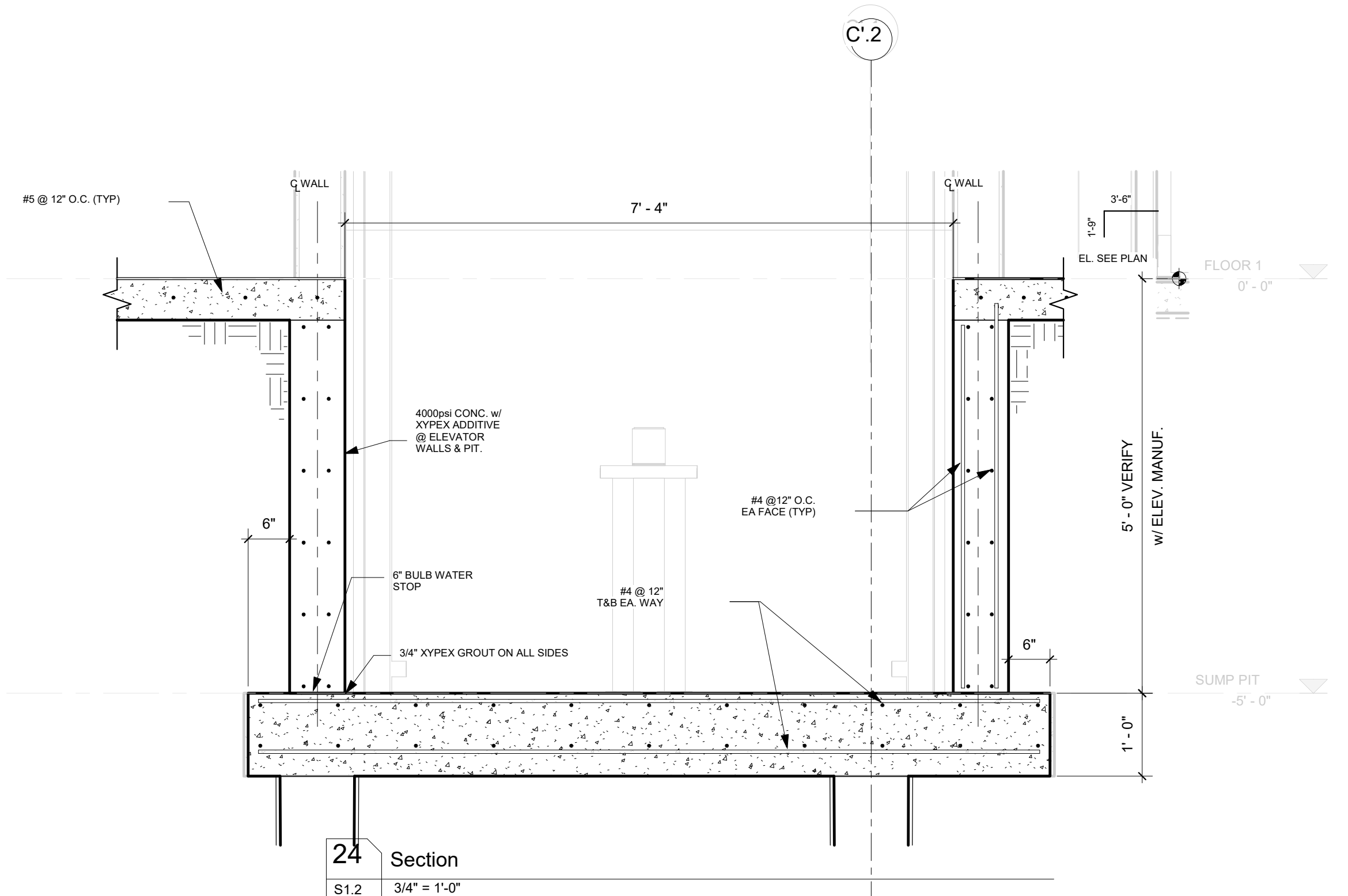

**24 Section**  
 S1.2 3/4" = 1'-0"

NEW ORLEANS SAITS AND PILE CAPS  
 CATERING AND VIEWING AREA  
 1000 S. NORMAN C. FRANCIS PARKWAY  
 NEW ORLEANS, LA 70112

WOOD PROJECT NO. 191914  
 CONSTRUCTION DOCUMENTS 191913

REVISIONS		
NO.	DESCRIPTION	DATE
1	Revision 2	10/30/23

FOUNDATION DETAILS I

FRAMING PLAN NOTES

1. TOP OF STEEL ELEVATION IS 10'-0" UNLESS NOTED THUS (X'-X") ON PLAN FROM DATUM.
2. SEE DRAWING SS-00 FOR GENERAL NOTES.
3. SEE DRAWINGS SS-0 FOR TYPICAL DETAILS.

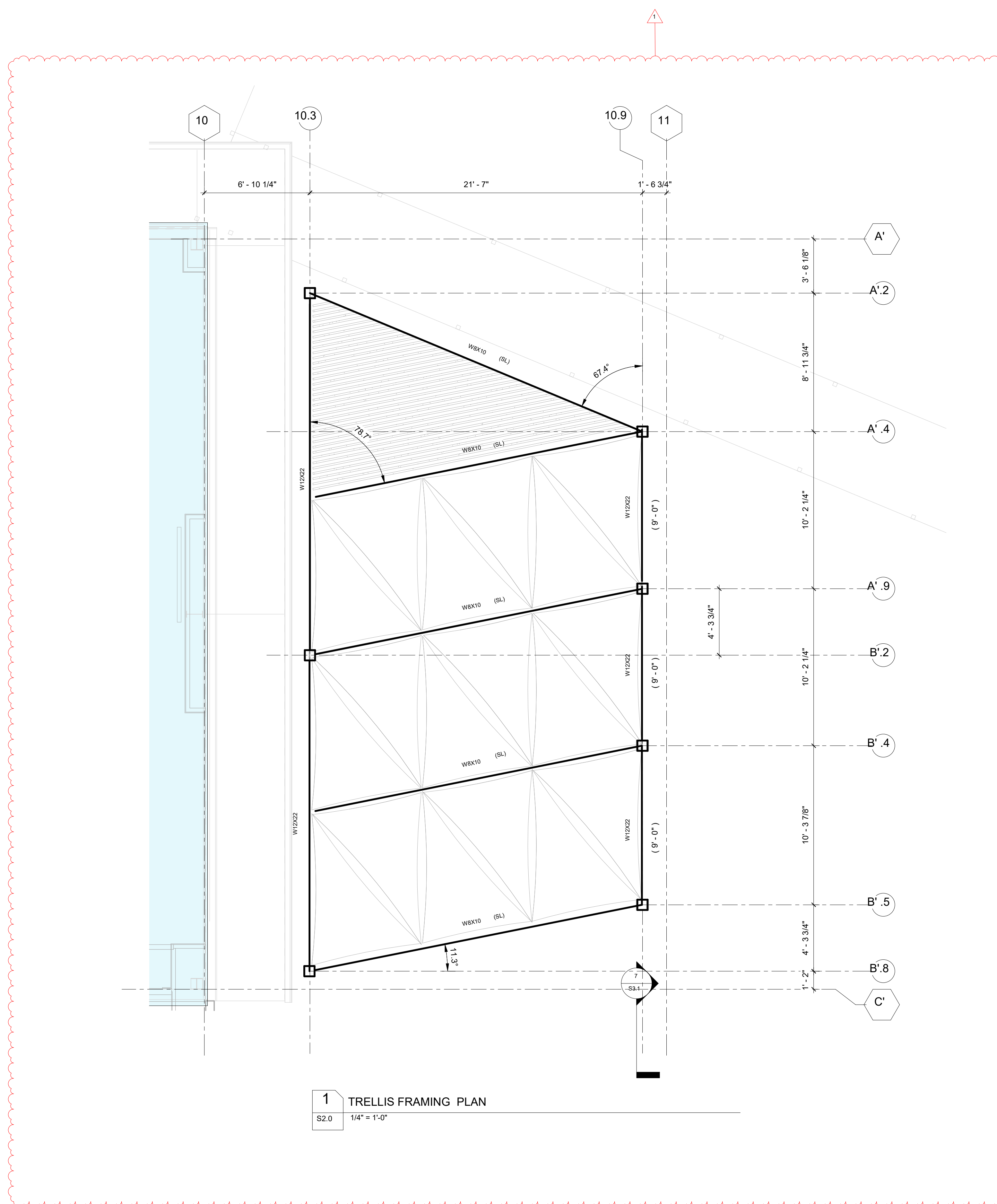

REVISIONS		
NO.	DESCRIPTION	DATE
1	REVISION 2	10/30/23

- FRAMING PLAN NOTES:**
1. TOP OF FINISHED FLOOR ELEVATION IS 17'-0" UNLESS NOTES THUS 'X'-XX" ON PLAN FROM DATUM.
  2. TOP OF STEEL ELEVATION IS 16'-6 1/2" UNLESS NOTES THUS (X-XX) ON PLAN FROM DATUM.
  3. SEE DRAWING S3.00 FOR GENERAL NOTES.
  4. SEE DRAWINGS S3.0 FOR TYPICAL DETAILS.
  5. DIMOTES 3/16" LIGHTWEIGHT CONCRETE ON 2" 18 GAUGE METAL COMPOSITE DECK (TOTAL THICKNESS = 5 1/2") REINFORCE W/ 6X6-W2.1XX2.1 W/WF AT MID-DEPTH.
  6. DIMOTES SLOPE TOP LOW POINT.
  7. DIMOTES SPAN OF W/6 OR W/4 CRAFT 1.08 30 GA GALV ANNEALED METALDECK.
  8. DIMOTES QUANTITY OF S4 4" HEADED STUDS EVENLY SPACED ALONG BEAM TOP FLANGE.
- SLOPE  
 BEAM

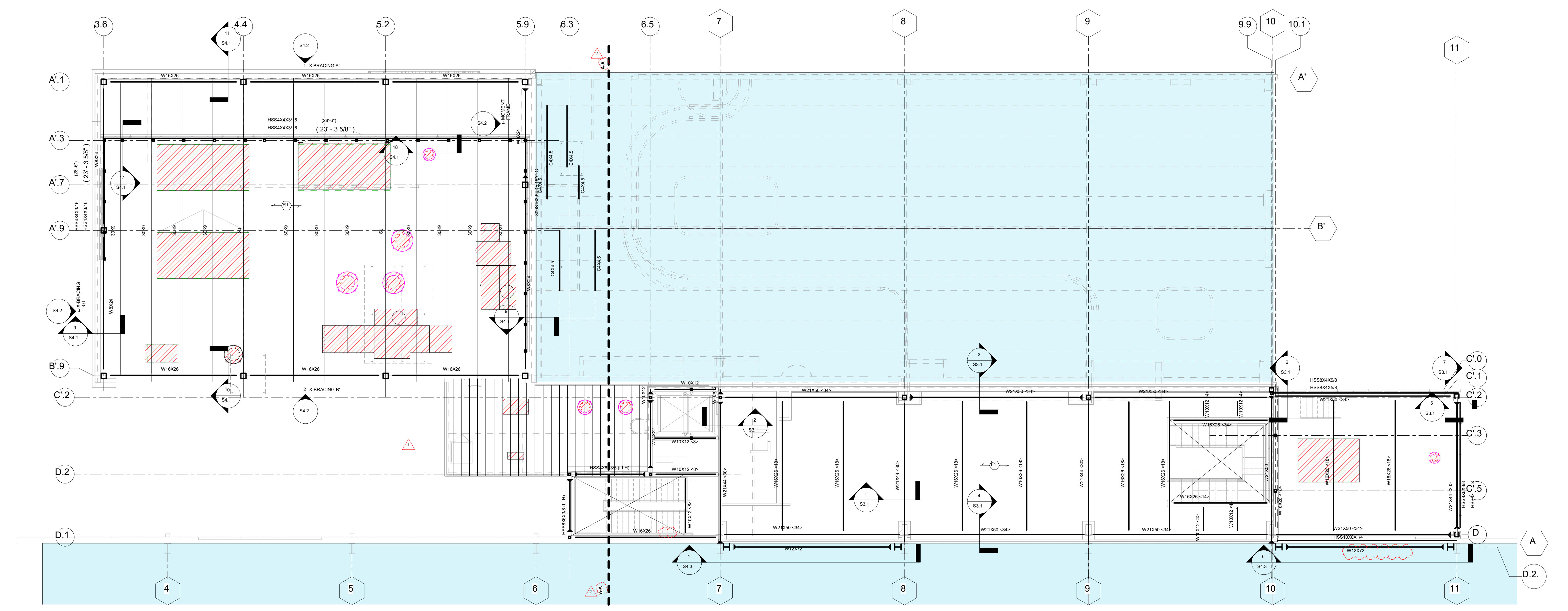

**1** SECOND FLOOR & LOW ROOF FRAMING PLAN  
 S3.0 1/8" = 1'-0"

NEW ORLEANS SAHITS AND PELICANS  
 CATERING AND VIEWING AREA  
 1005 Normon Drive,  
 Metairie, Louisiana

WOOD PROJECT NO. 190704  
 CONSTRUCTION DOCUMENTS 190704

REVISIONS		
NO.	DESCRIPTION	DATE
1	Revision 1	10/23/23
2	Revision 2	10/30/23

OVERALL SECOND FLOOR AND LOW ROOF FRAMING PLAN

- FRAMING PLAN NOTES:**
1. TOP OF FINISHED FLOOR ELEVATION IS 17'-0" UNLESS NOTES THUS 'X'-X'X' ON PLAN FROM DATUM.
  2. TOP OF STEEL ELEVATION IS 16'-6 1/2" UNLESS NOTES THUS (X'-X'X') ON PLAN FROM DATUM.
  3. SEE DRAWING S3.00 FOR GENERAL NOTES.
  4. SEE DRAWINGS S3.00 FOR TYPICAL DETAILS.
  5. DIMETERS 3/16" LIGHTWEIGHT CONCRETE ON 2" 18 GAUGE METAL COMPOSITE DECK (TOTAL THICKNESS = 5 1/2") REINFORCE W/ 6X6-W2.1XW2.1 W/WF AT MID-DEPTH.
  6. DIMETERS SLOPE TOP/LOW POINT.
  7. DIMETERS SPAN OF W/FLIGHT 1.38 30 GA GALVANIZED METALDECK.
  8. DIMETERS QUANTITY OF 3/4" X 4" HEADED STUDS EVENLY SPACED ALONG BEAM TOP FLANGE.

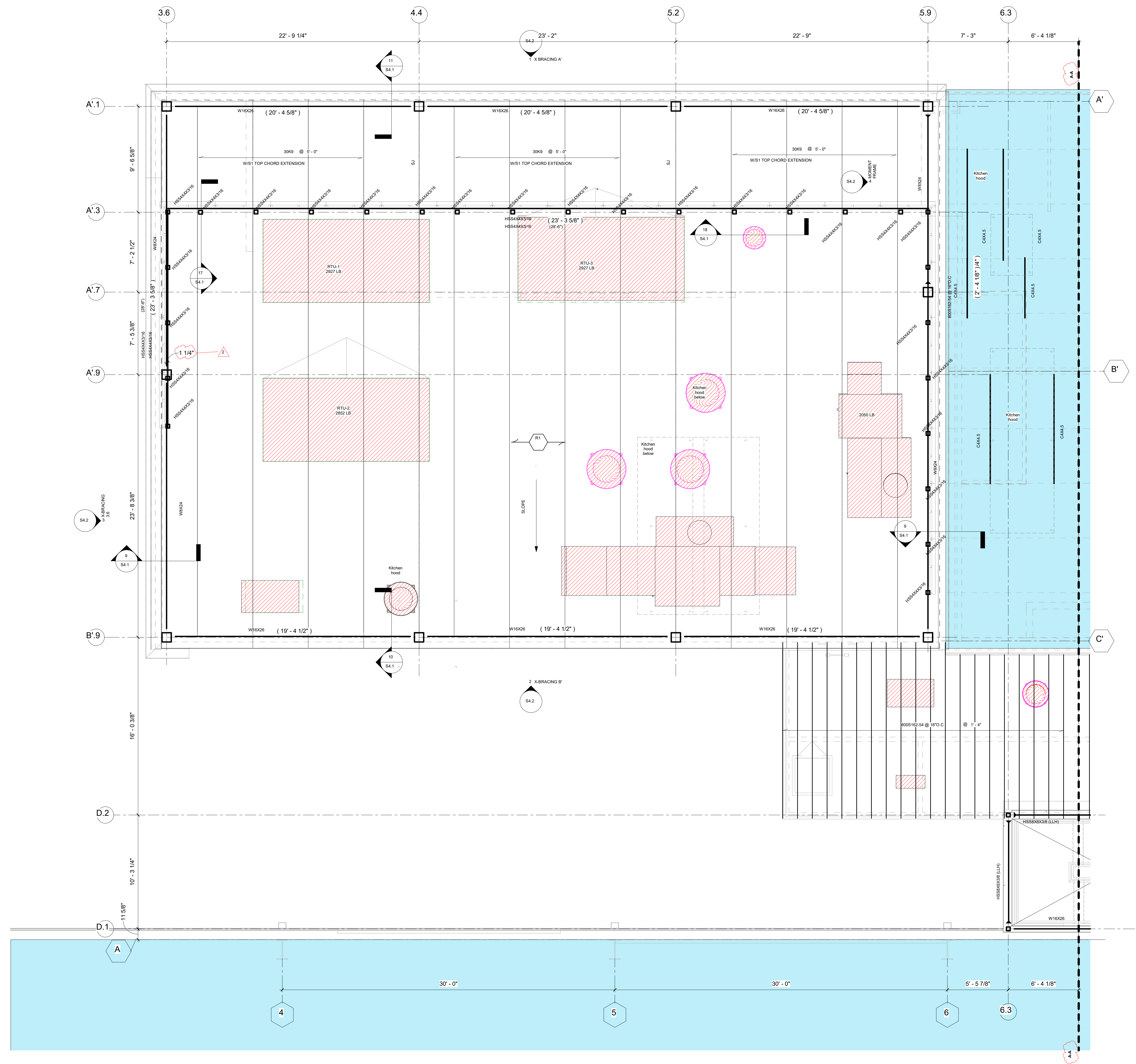

**1** ENLARGED SECOND FLOOR & LOW ROOF FRAMING PLAN I  
 S3.0.1 1/4" = 1'-0"

NEW ORLEANS SAINTS AND PELICANS  
 CATERING AND VIEWING AREA  
 1000 Norm Drive,  
 Metairie, Louisiana

WDO PROJECT NO. 247019A  
 CONSTRUCTION DOCUMENTS 19/23

NO.	REVISION	DESCRIPTION	DATE
1	Revision 1	10/25/23	
2	Revision 2	10/30/23	

ENLARGED SECOND FLOOR AND  
 LOW ROOF FRAMING PLAN I



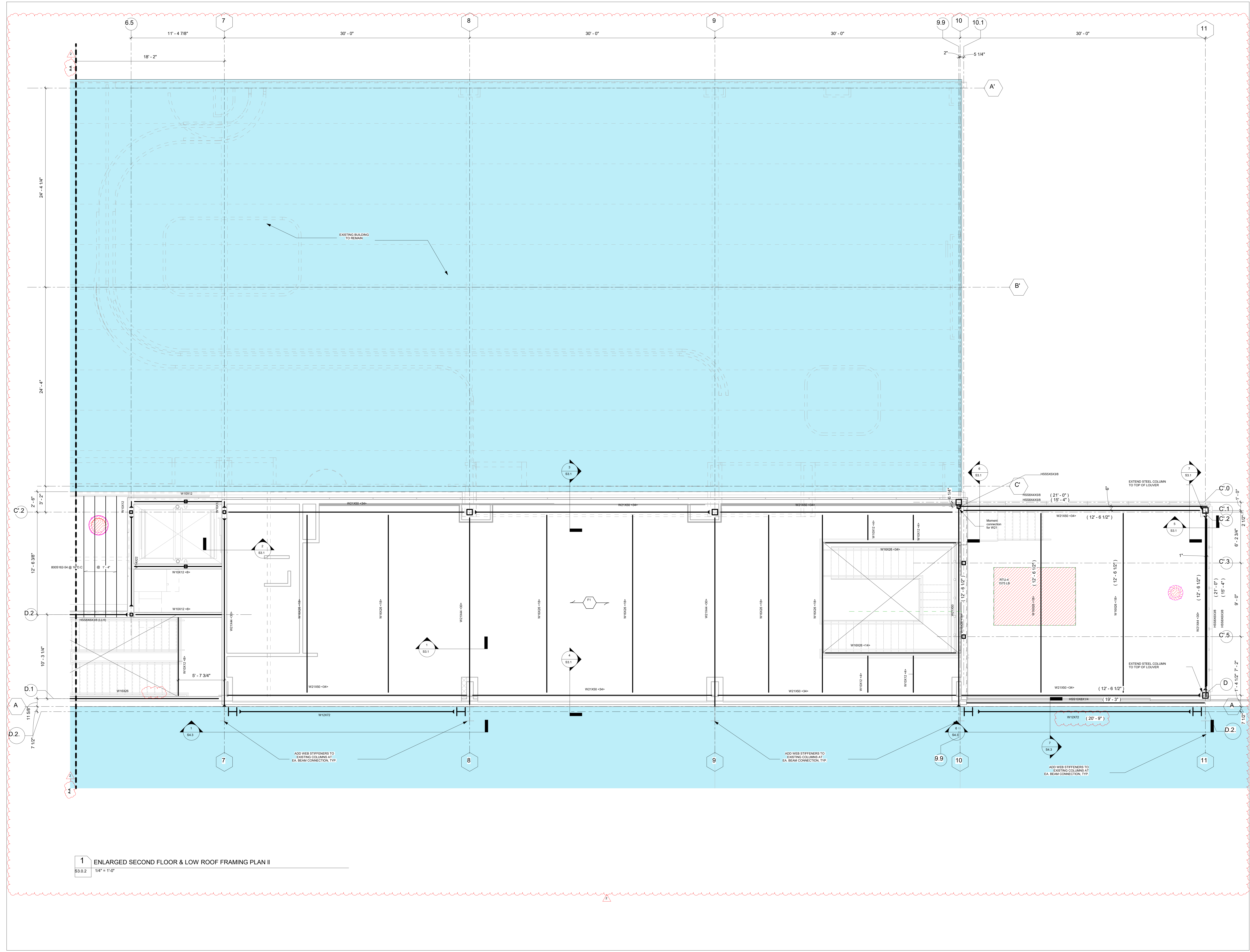

**1 ENLARGED SECOND FLOOR & LOW ROOF FRAMING PLAN II**  
 S3.0.2 1/4" = 1'-0"

NEW ORLEANS SANTS AND FELICIAN  
 CATERING AND VIEWING AREA  
 1000 S. Norman C. Francis Parkway  
 Metairie, Louisiana  
 WOOD PROJECT NO. 181116A  
 CONSTRUCTION DOCUMENTS 181116A

NO.	REVISION	DESCRIPTION	DATE
1	Revision 1	10/25/23	10/25/23
2	Revision 2	10/30/23	10/30/23

ENLARGED SECOND FLOOR AND  
 LOW ROOF FRAMING PLAN II

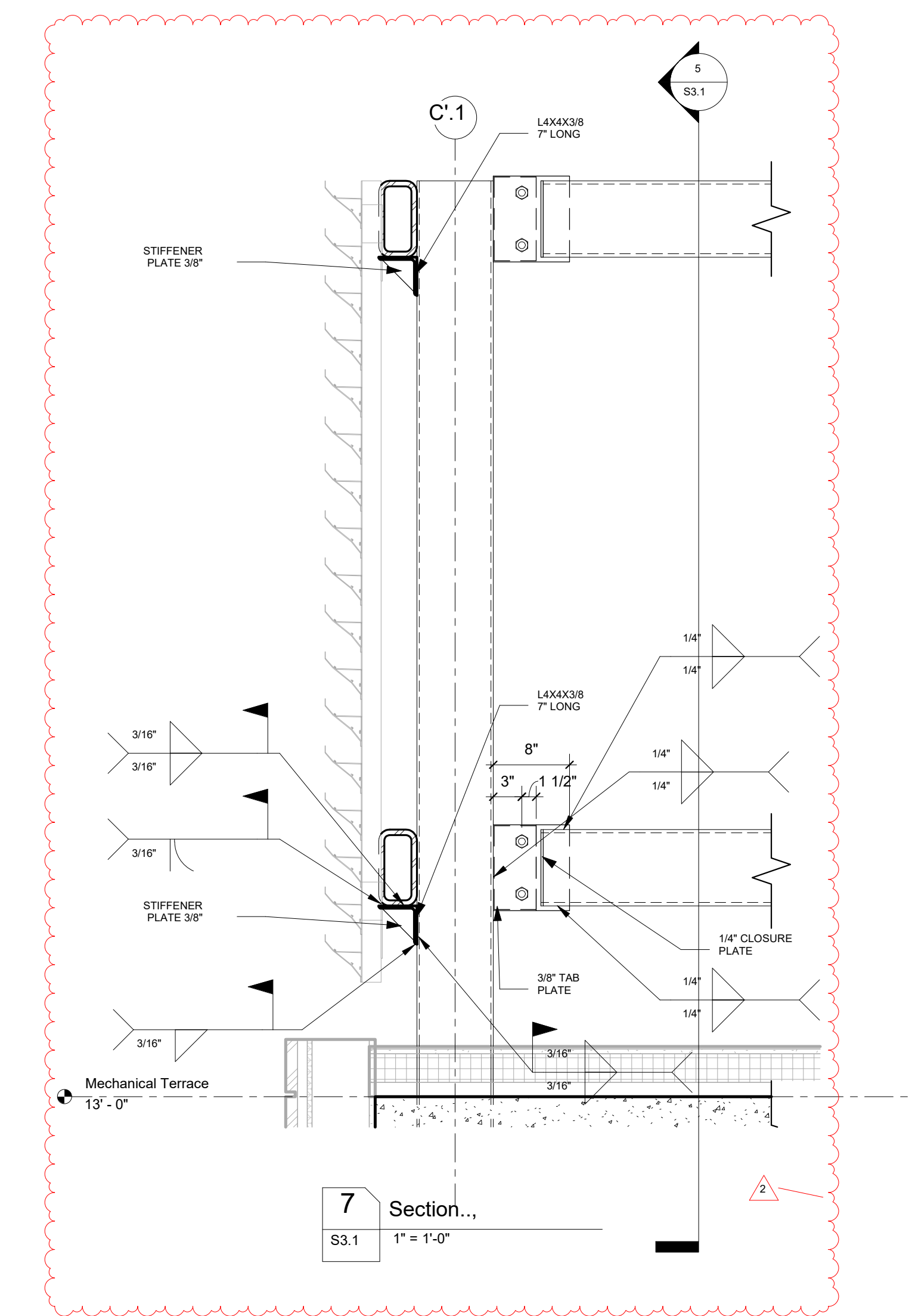
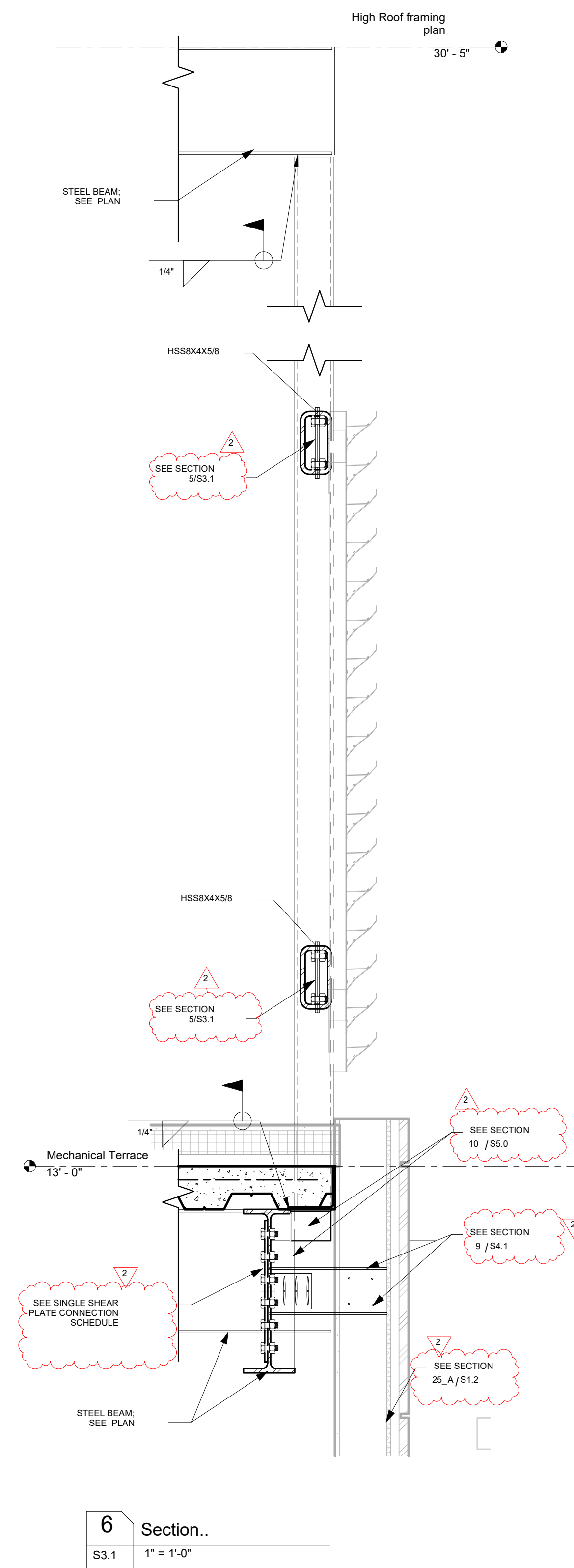
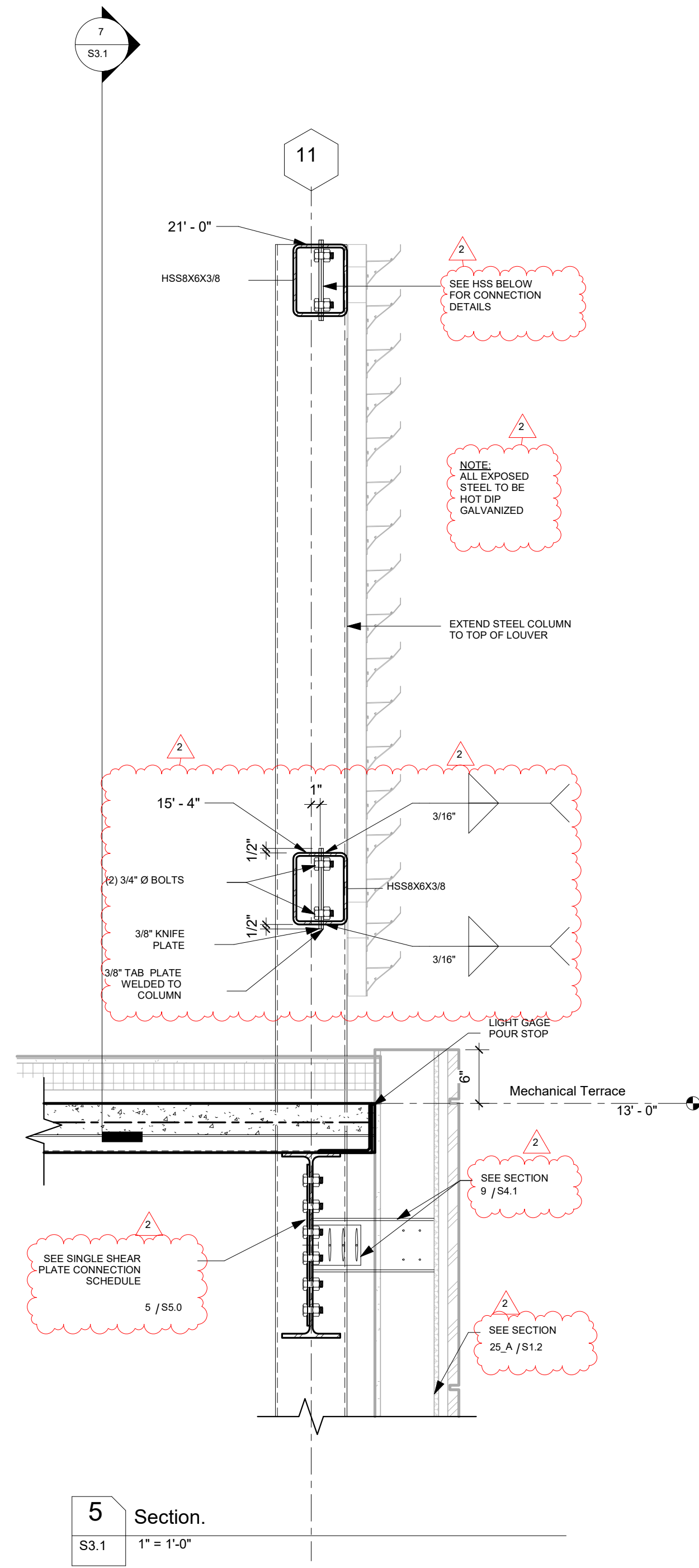
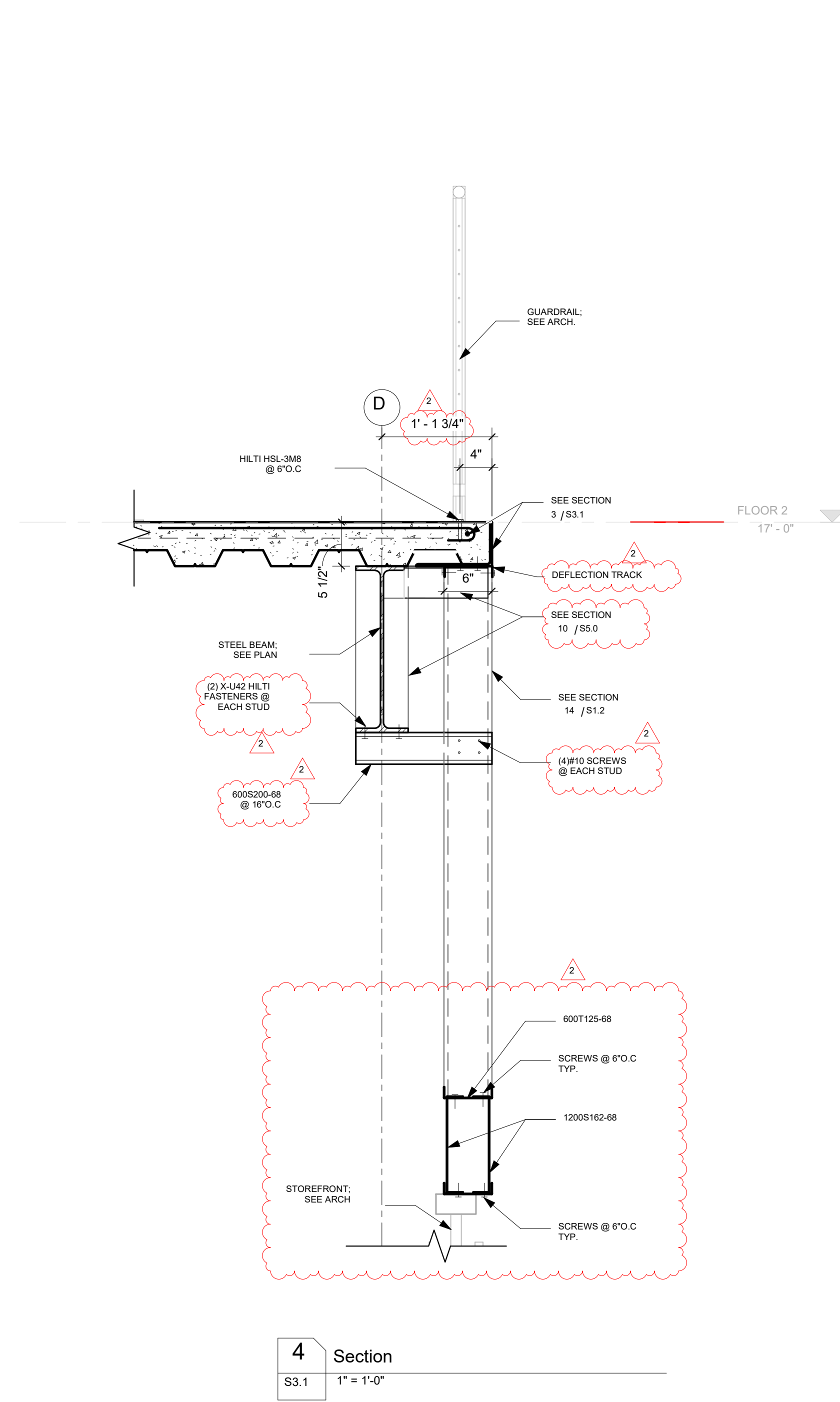
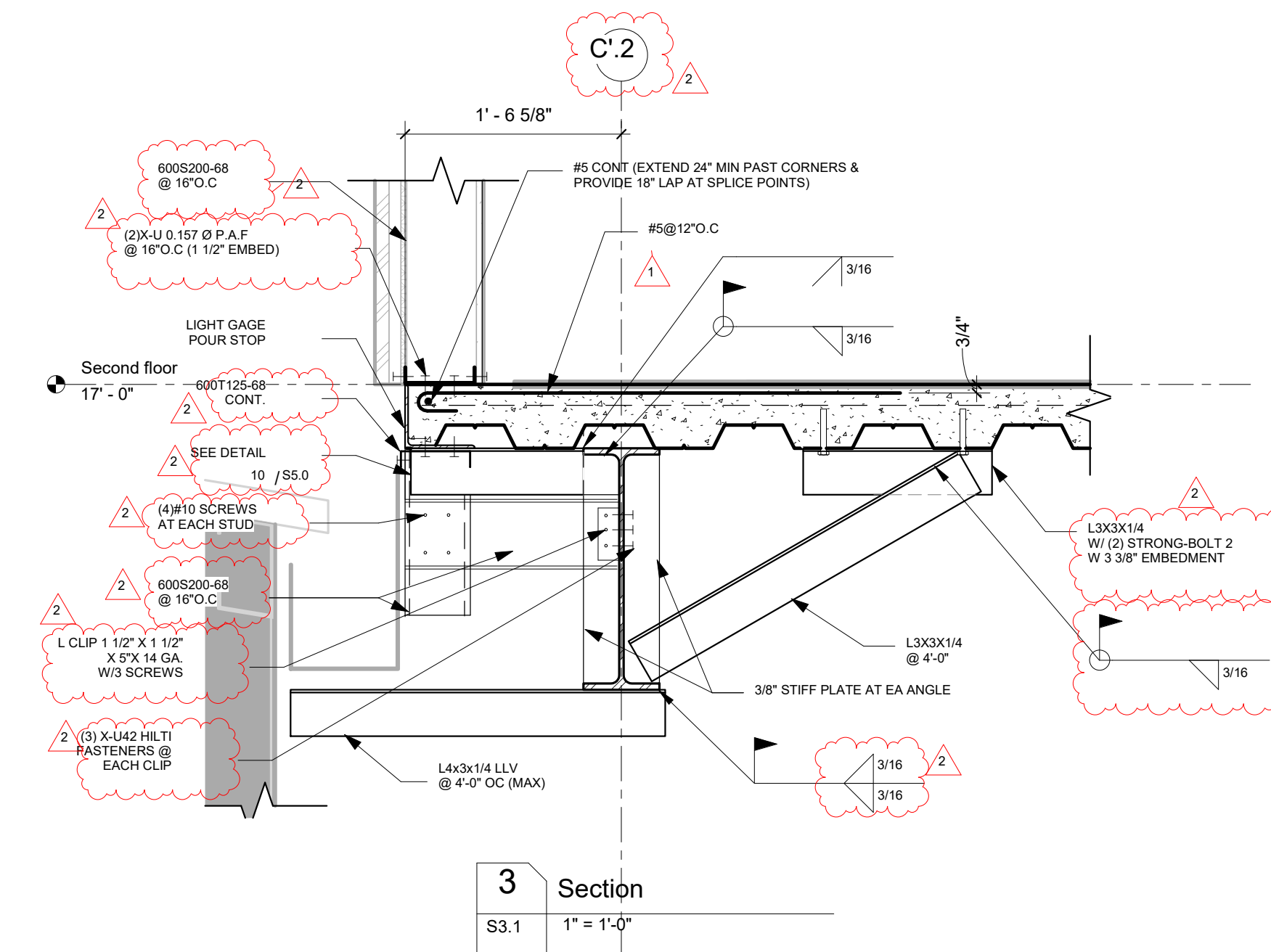
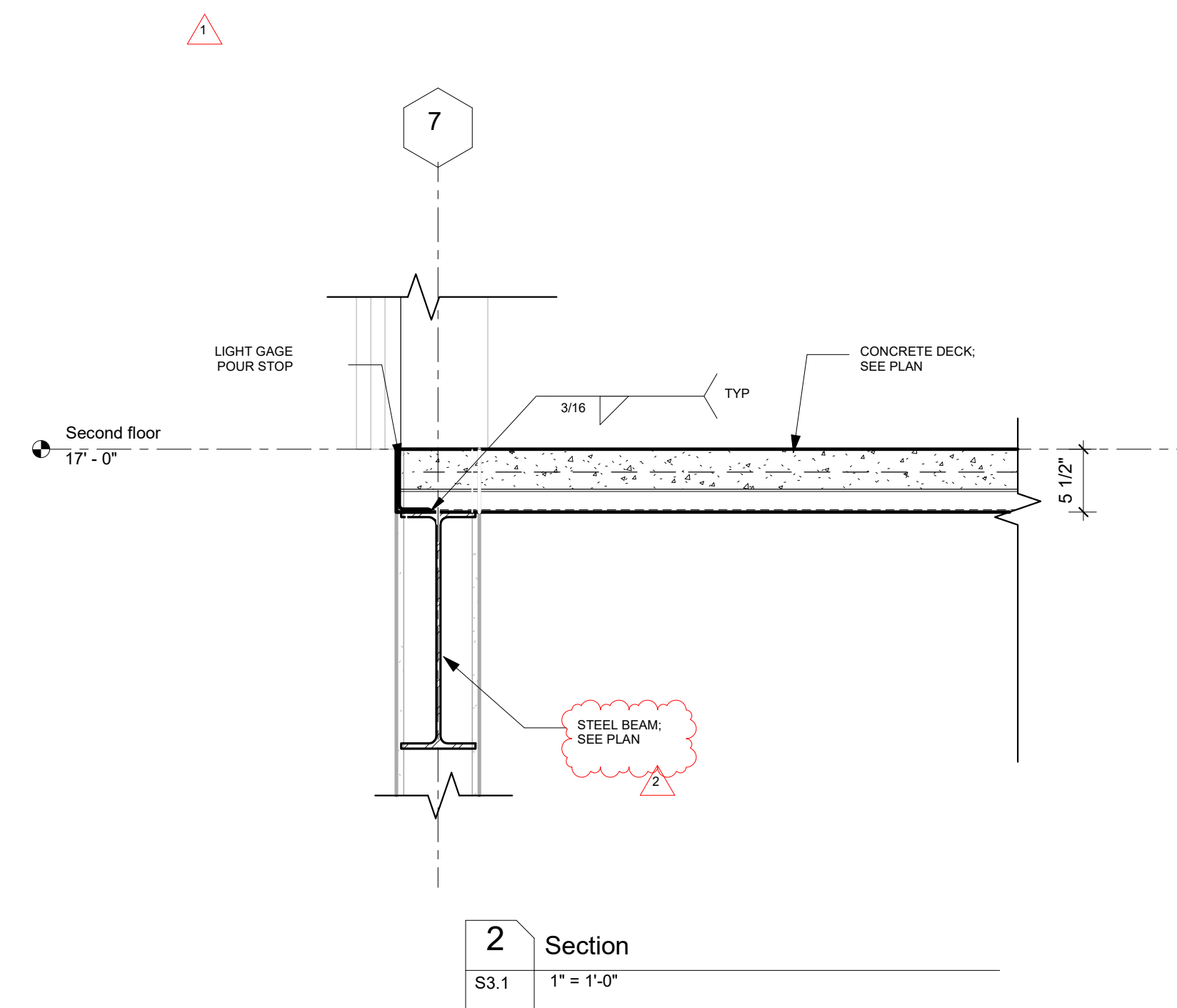
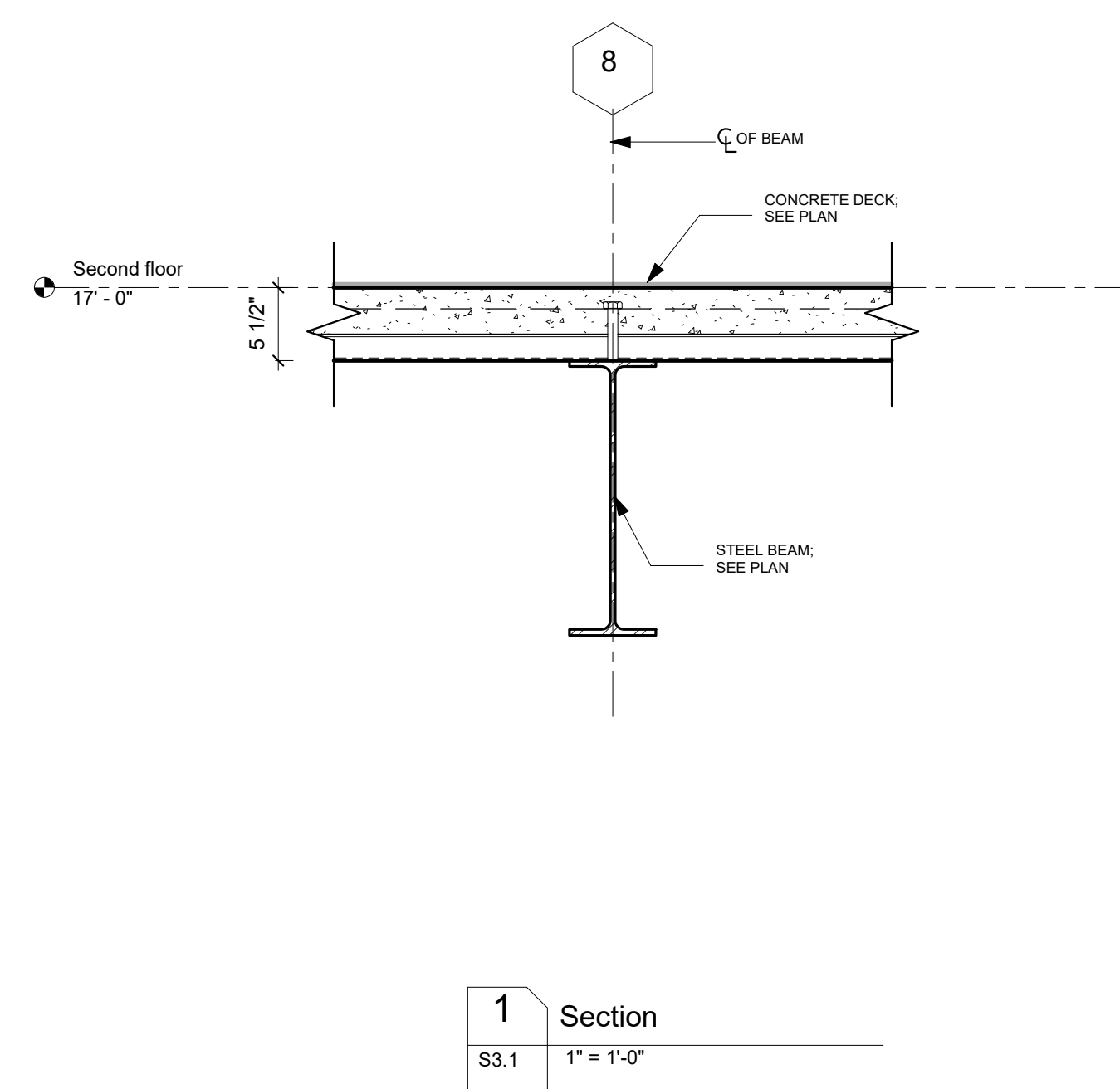

NEW ORLEANS SAFETY AND PROTECTION  
 CATEGORY AND VIEWING AREA  
 1000 Airline Drive,  
 Metairie, Louisiana

WDO PROJECT NO. 241004  
 CONSTRUCTION DOCUMENTS 19/23

REVISIONS		
NO.	Description	DATE
1	Revision 1	10/22/23
2	Revision 2	10/30/23

STEEL FLOOR FRAMING DETAILS

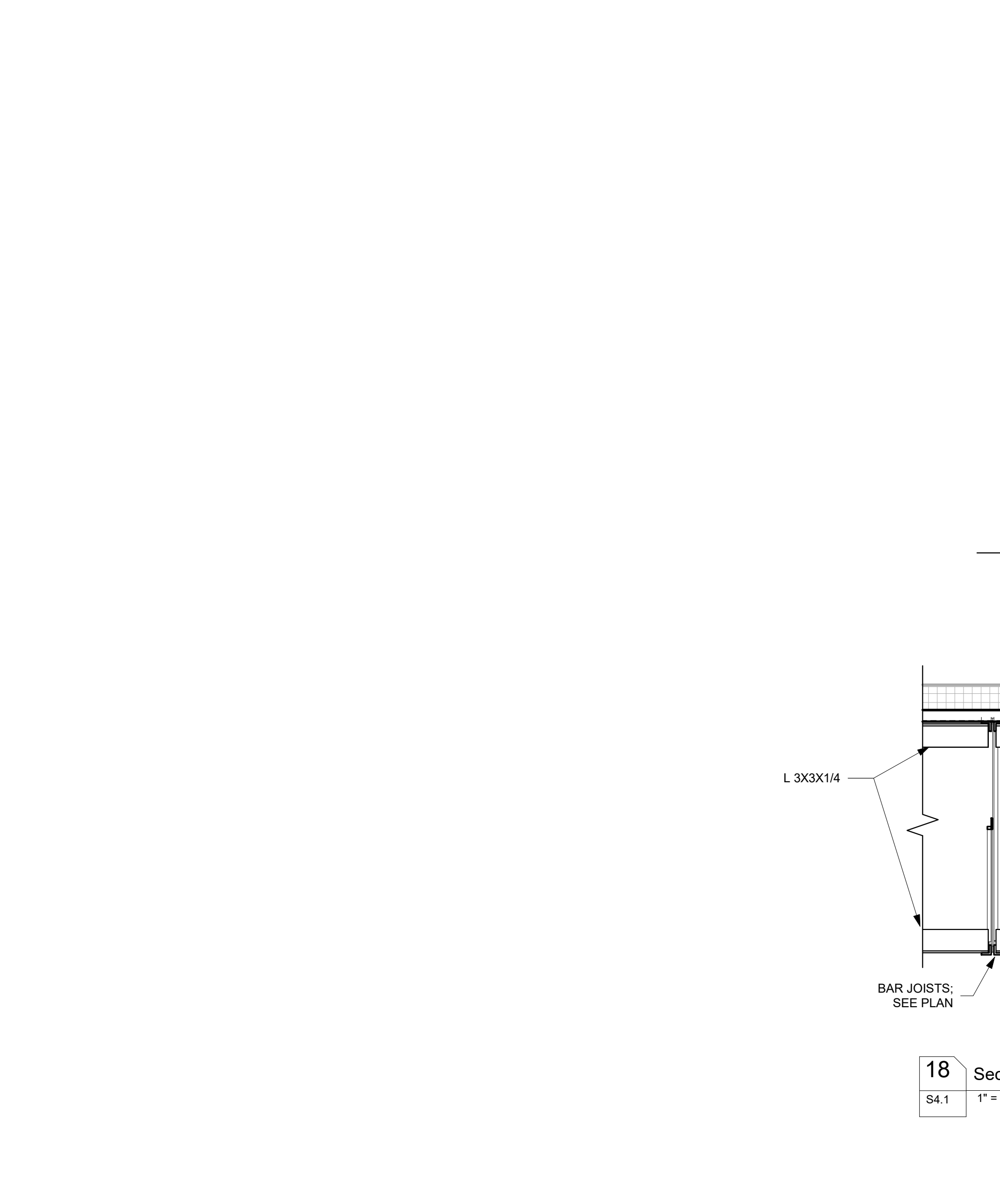
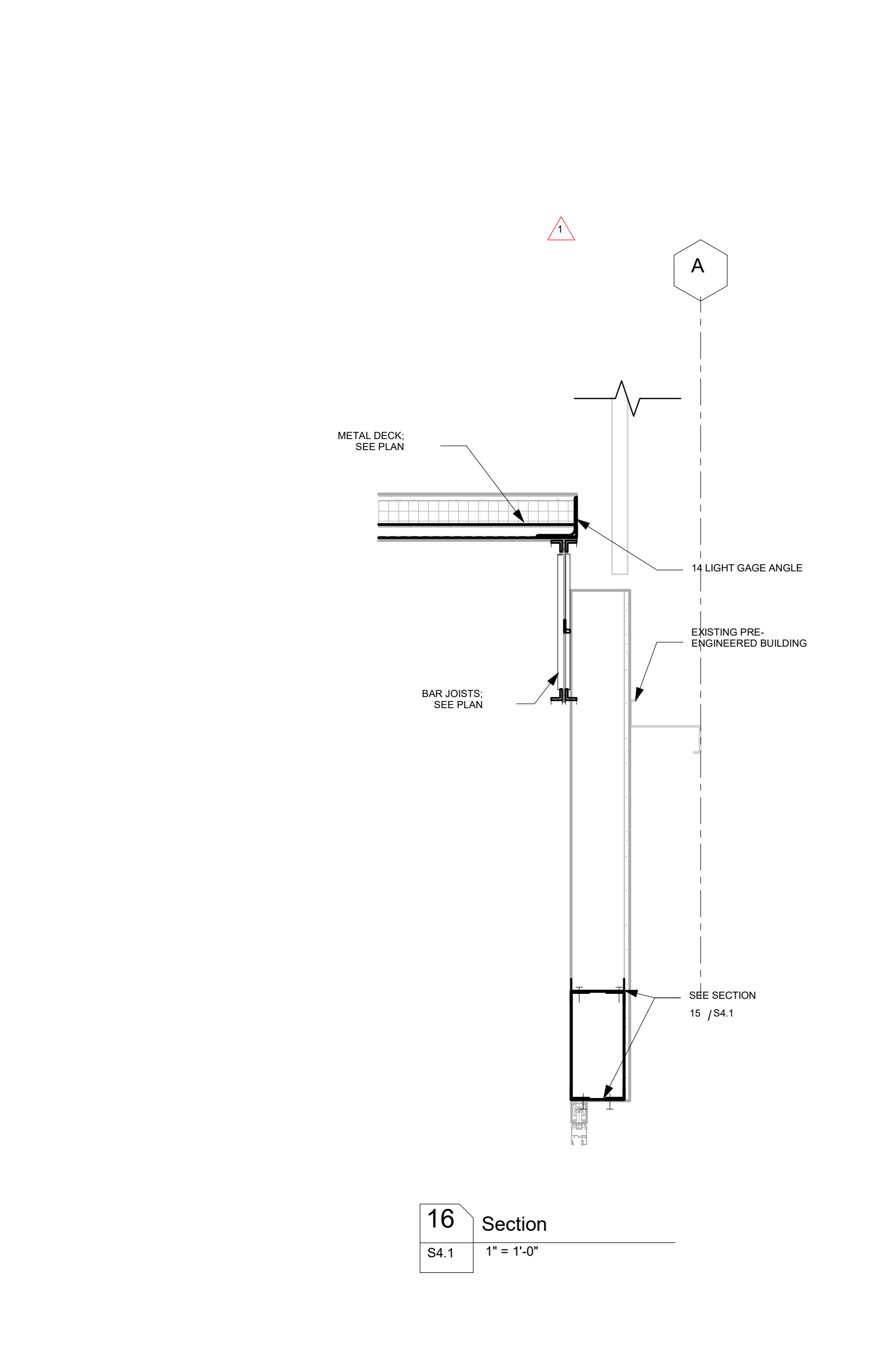
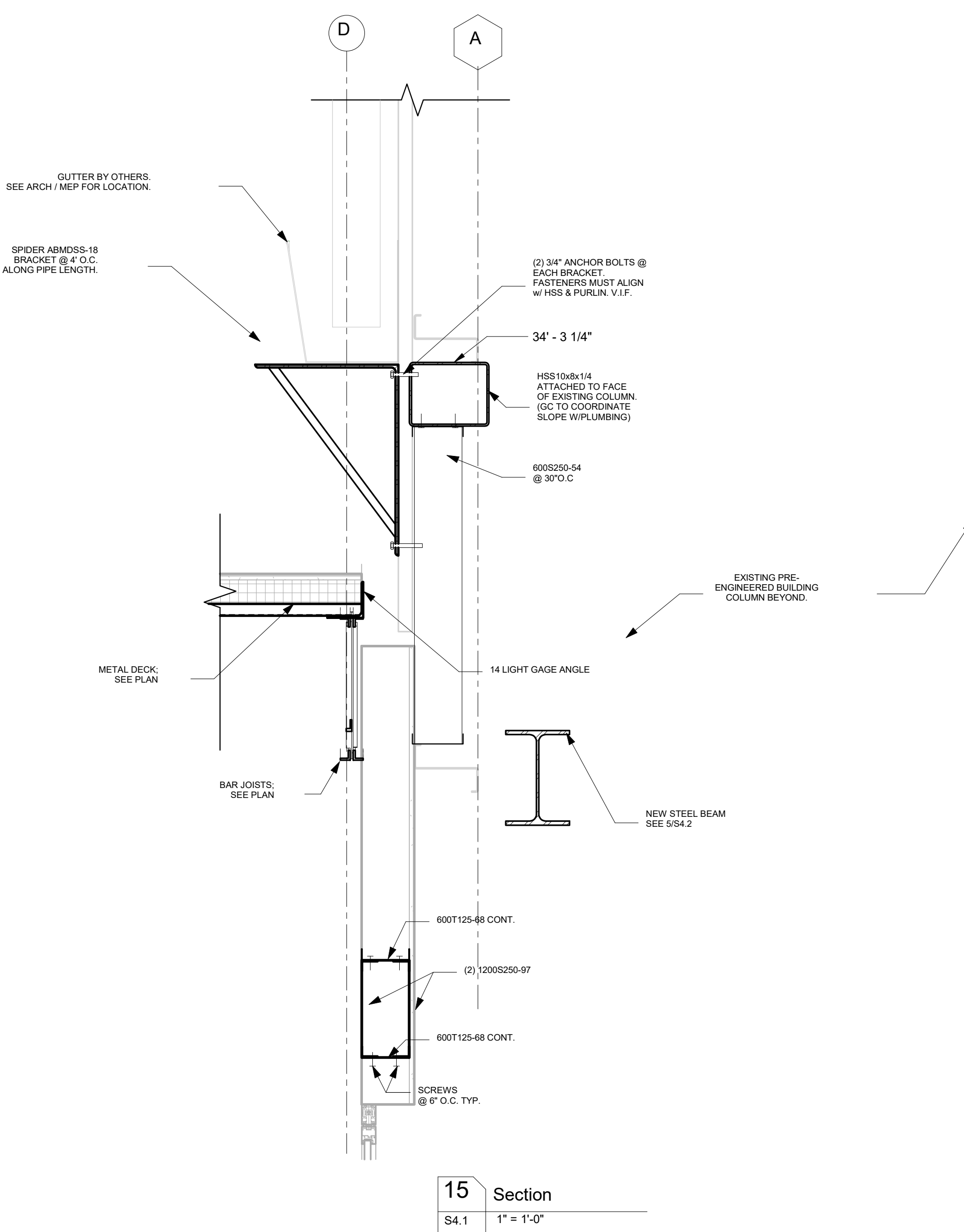
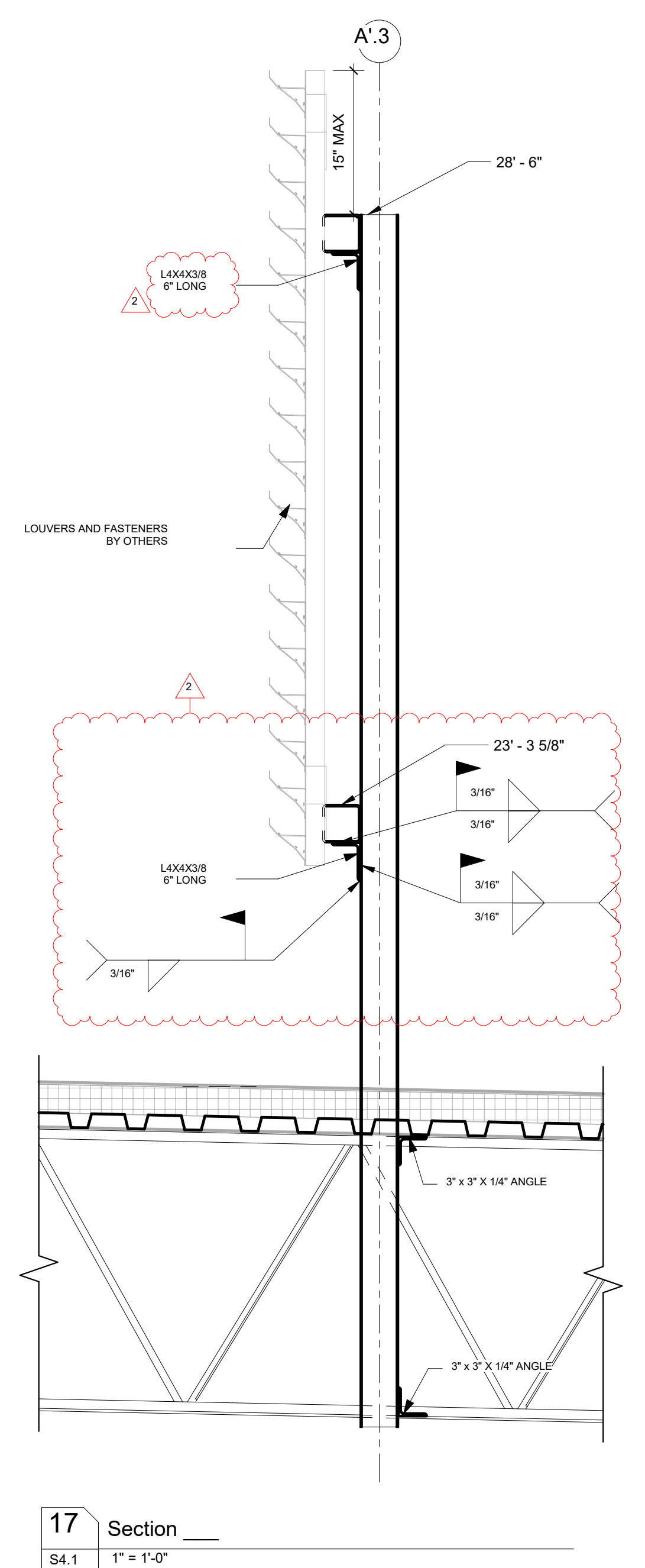
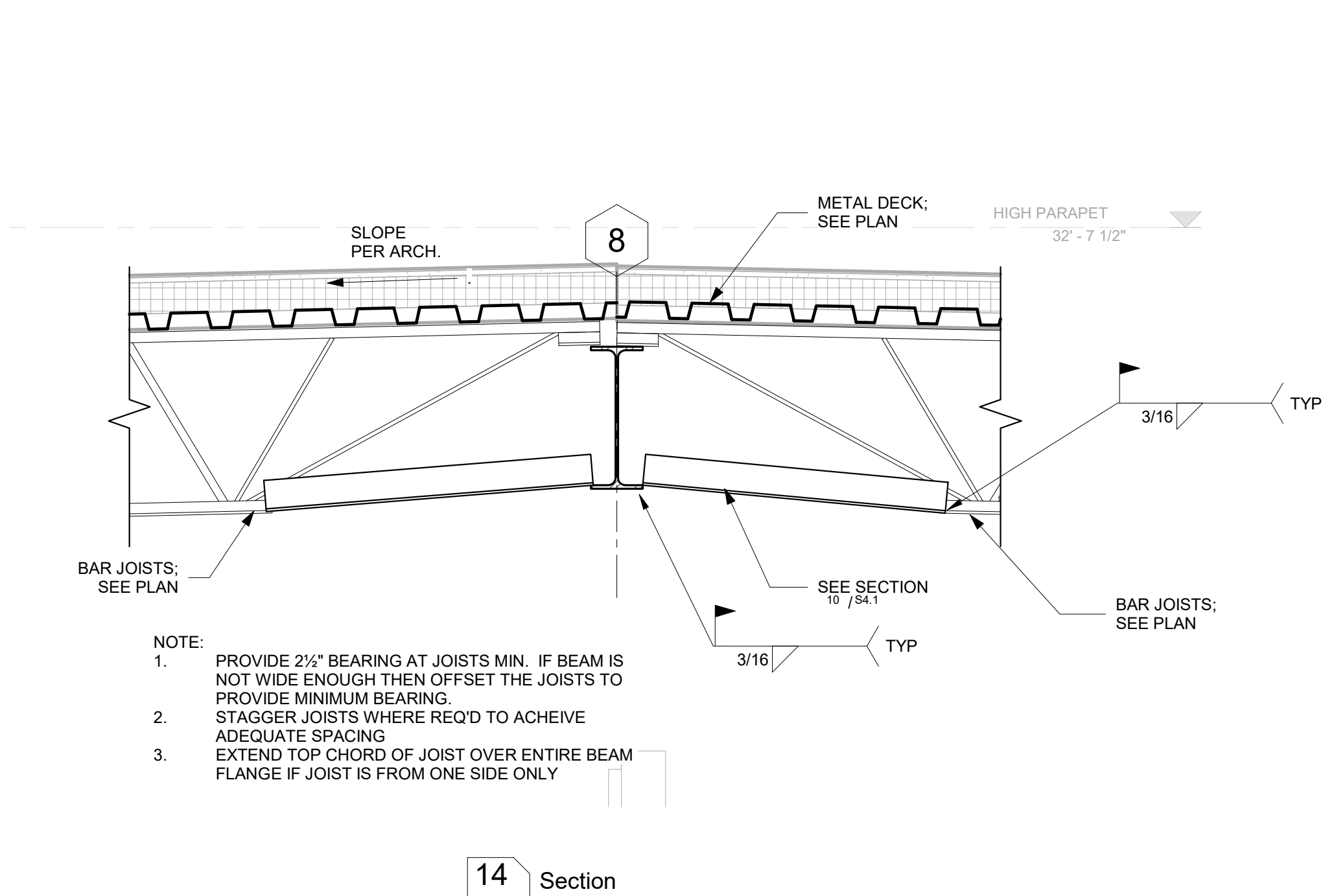
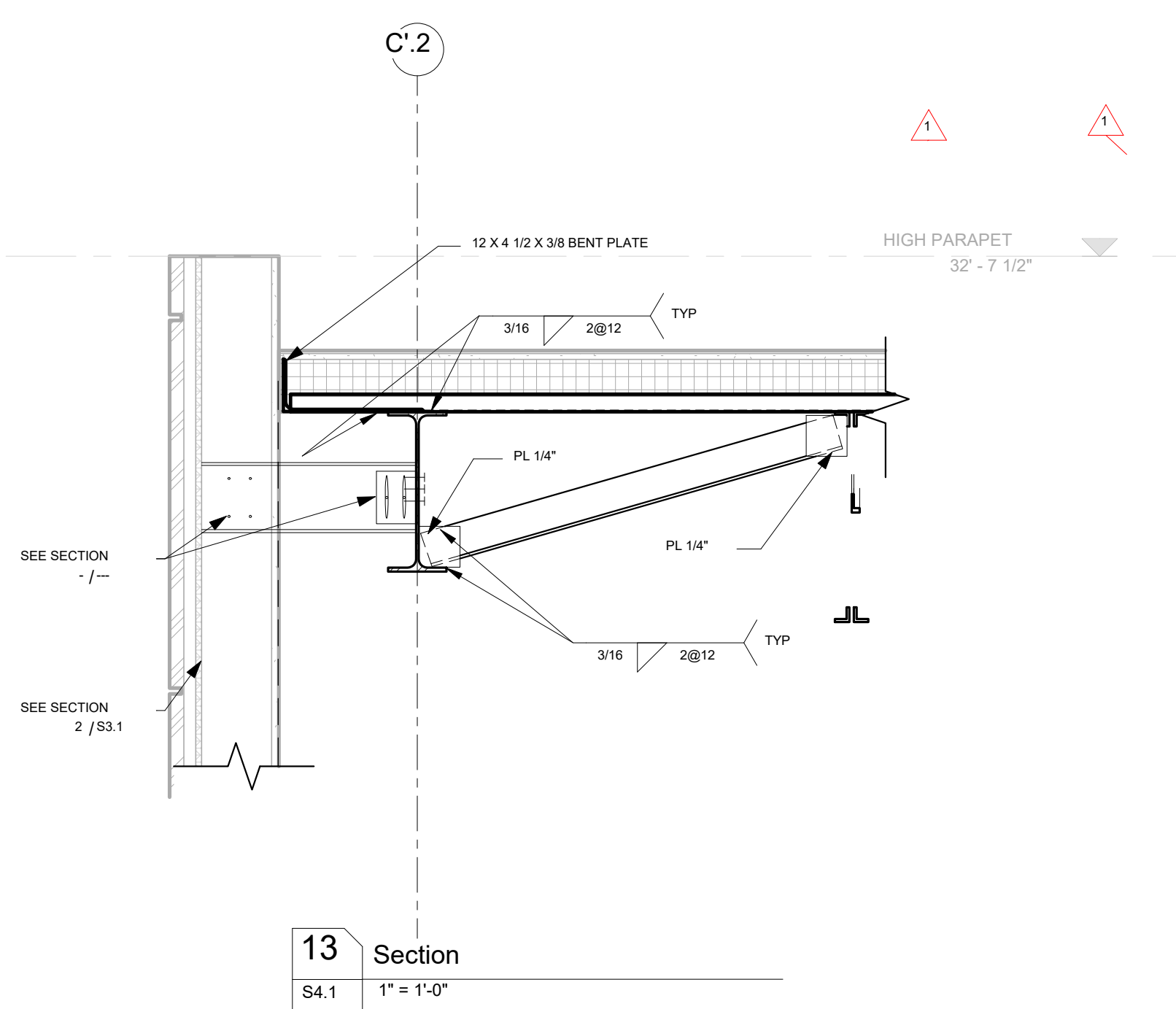
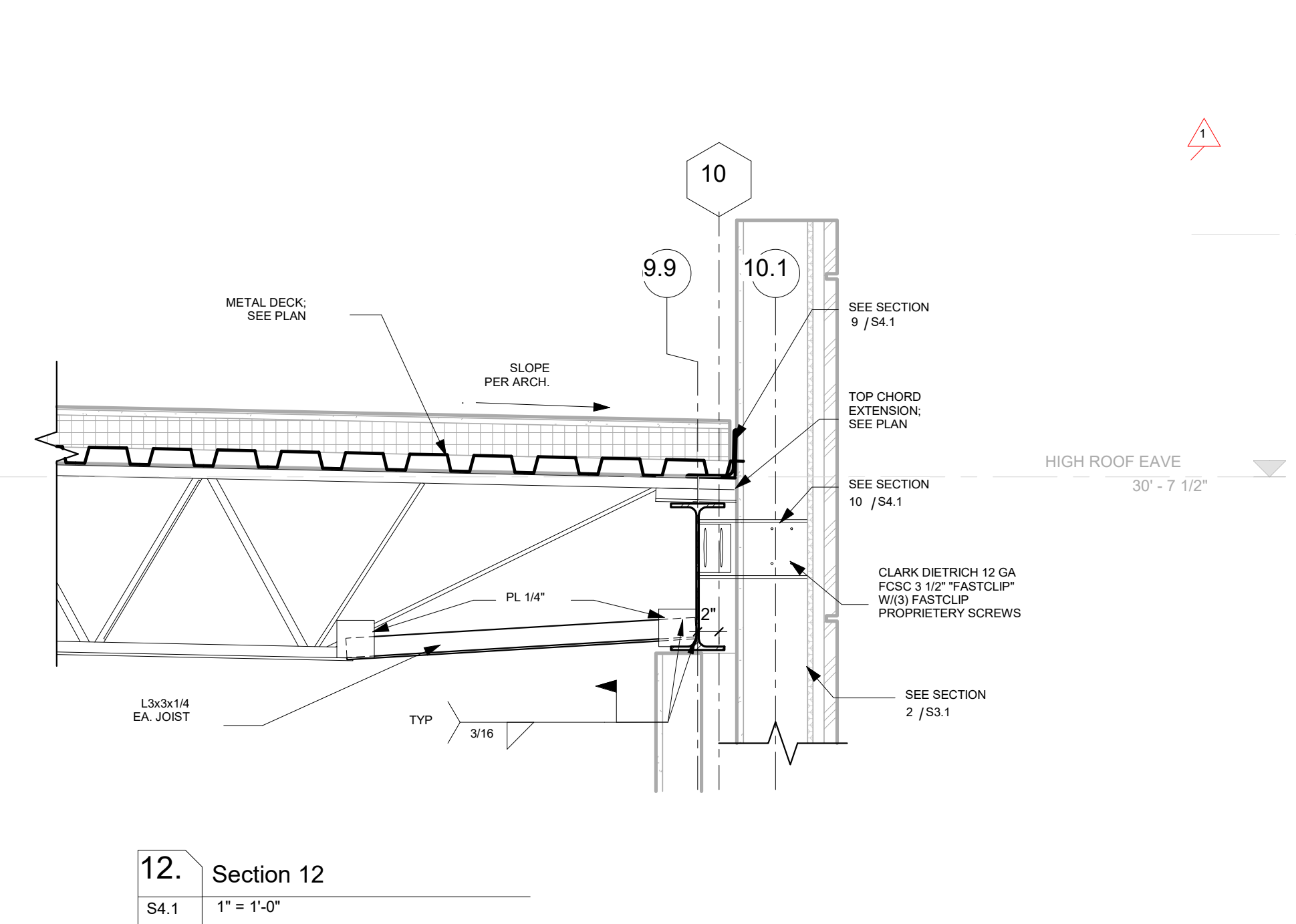
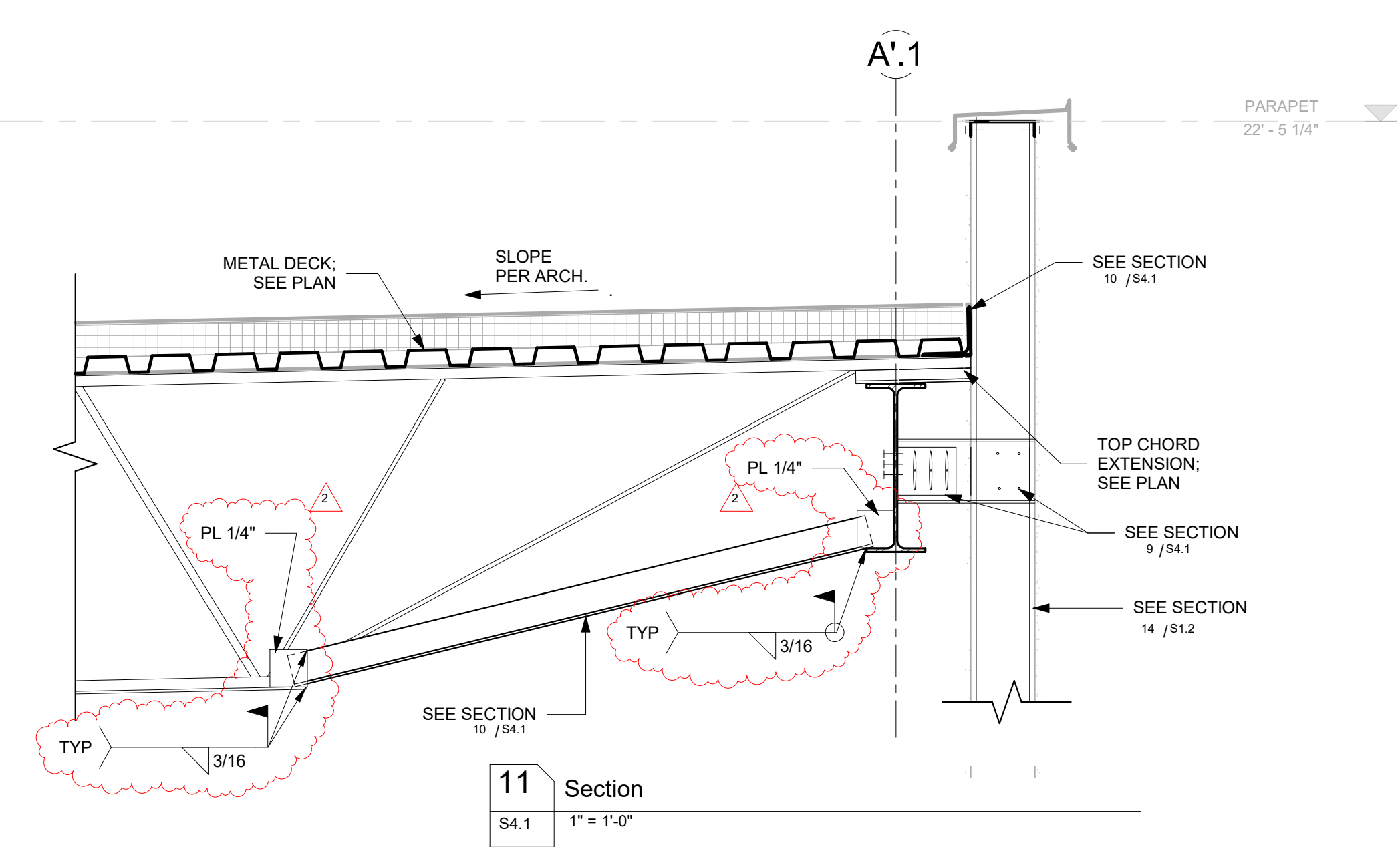
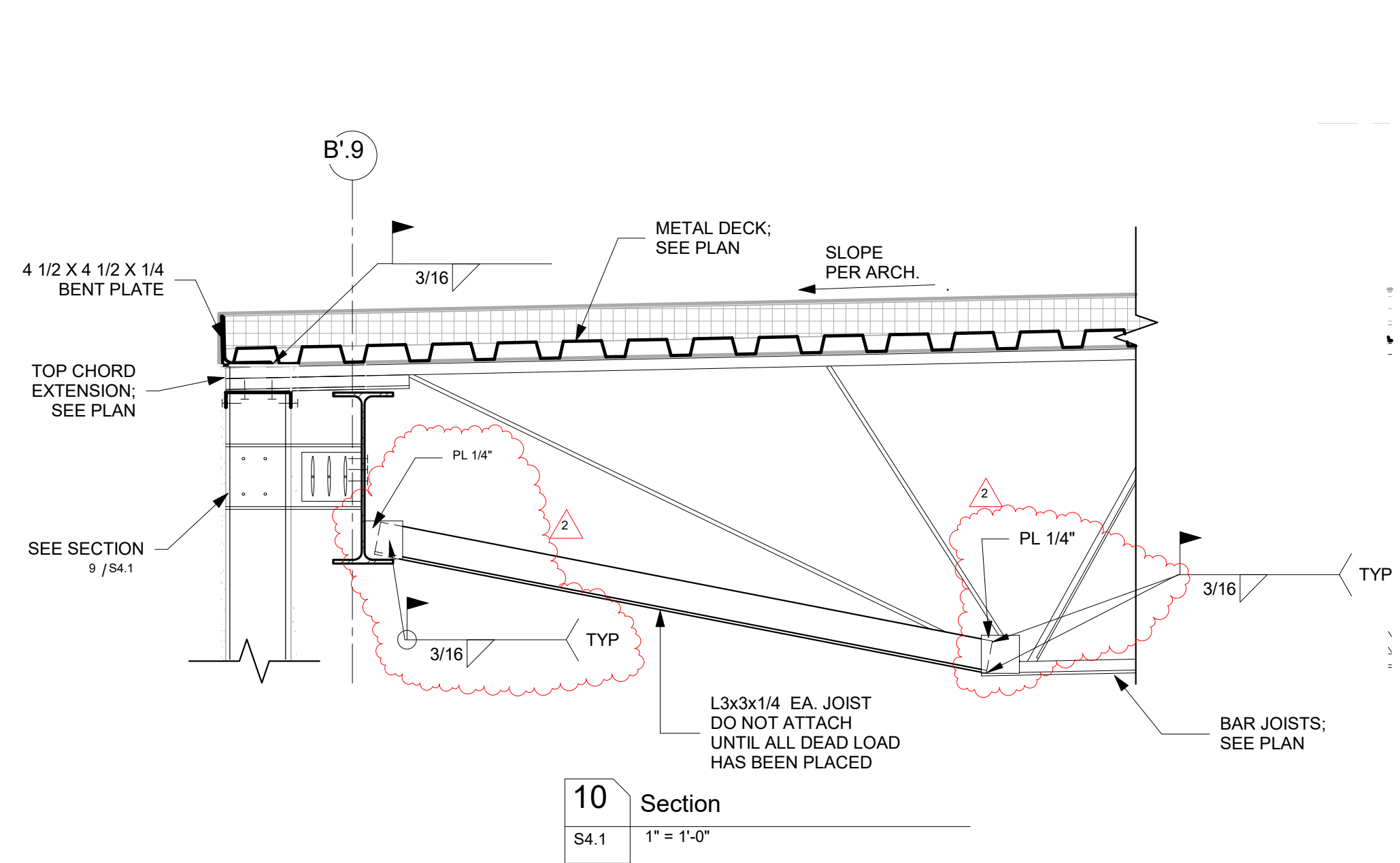
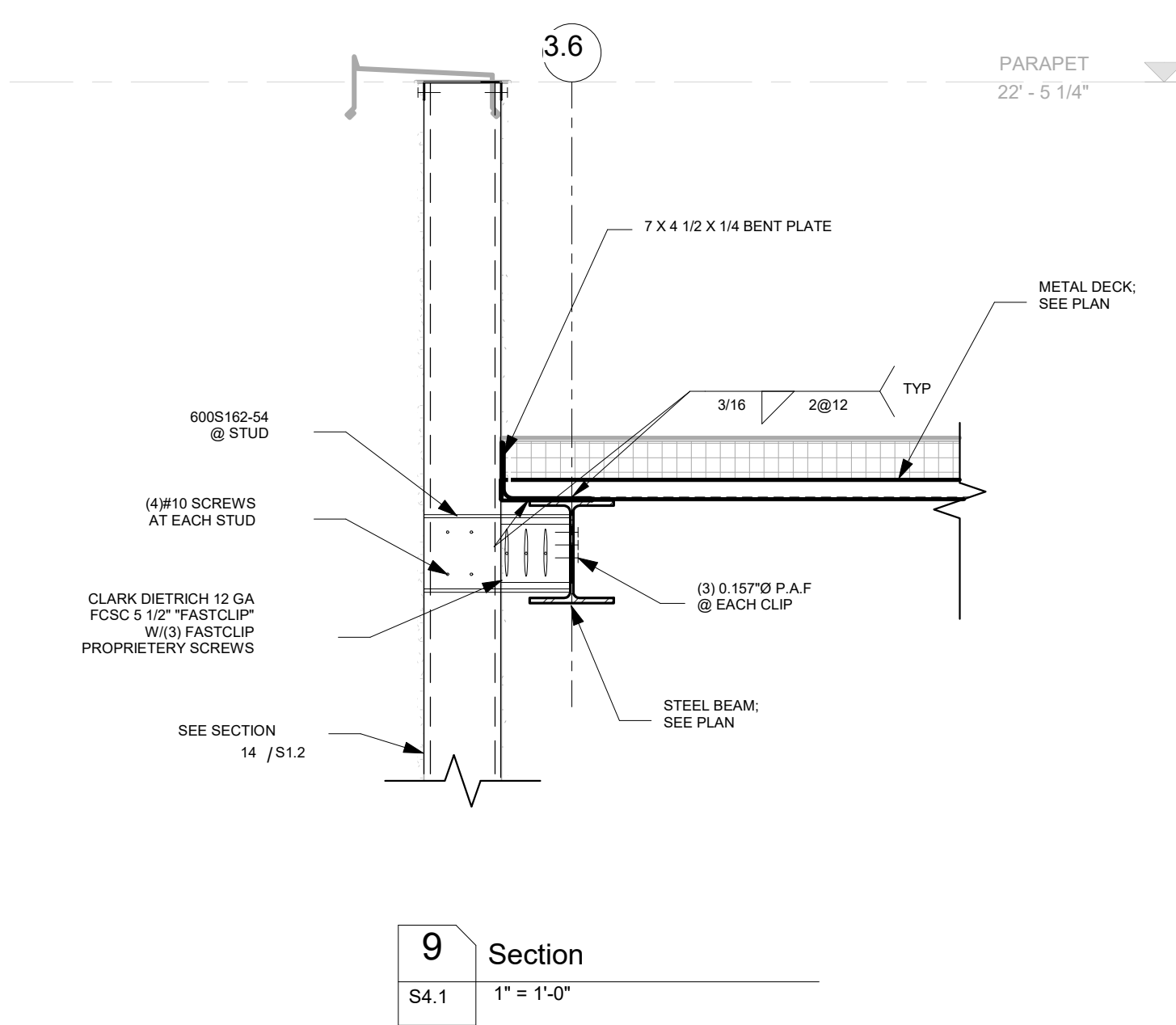

NOTE:  
 1. PROVIDE 2 1/2" BEARING AT JOISTS MIN. IF BEAM IS NOT WIDE ENOUGH THEN OFFSET THE JOISTS TO PROVIDE MINIMUM BEARING.  
 2. STAGGER JOISTS WHERE REQ'D TO ACHIEVE ADEQUATE SPACING.  
 3. EXTEND TOP CHORD OF JOIST OVER ENTIRE BEAM FLANGE IF JOIST IS FROM ONE SIDE ONLY.

NEW ORLEANS SAFETY AND PELICANS  
 CAREFREE AND VIEWING AREA  
 1800 Airline Drive,  
 Metairie, Louisiana  
 WOOD PROJECT NO. 181719A  
 CONSTRUCTION DOCUMENTS 18/2023

NO.	Revision	Description	Date
1	Revision 1	10/23/23	
2	Revision 2	10/30/23	

STEEL ROOF FRAMING DETAILS

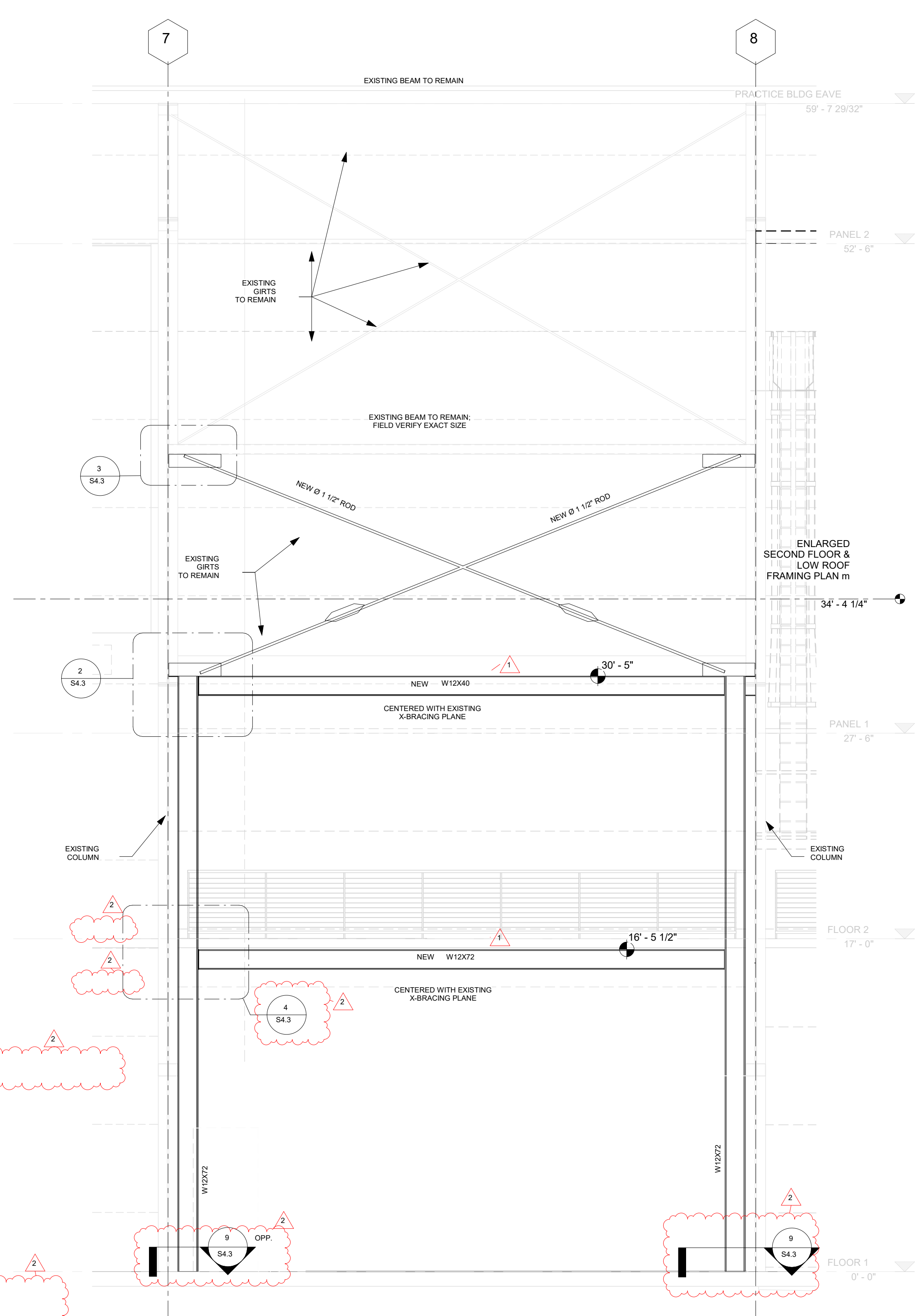

**1** X BRACING EXIST. BLDG GRID LINE A BETWEEN 7 AND 8  
 S4.3 1/4" = 1'-0"

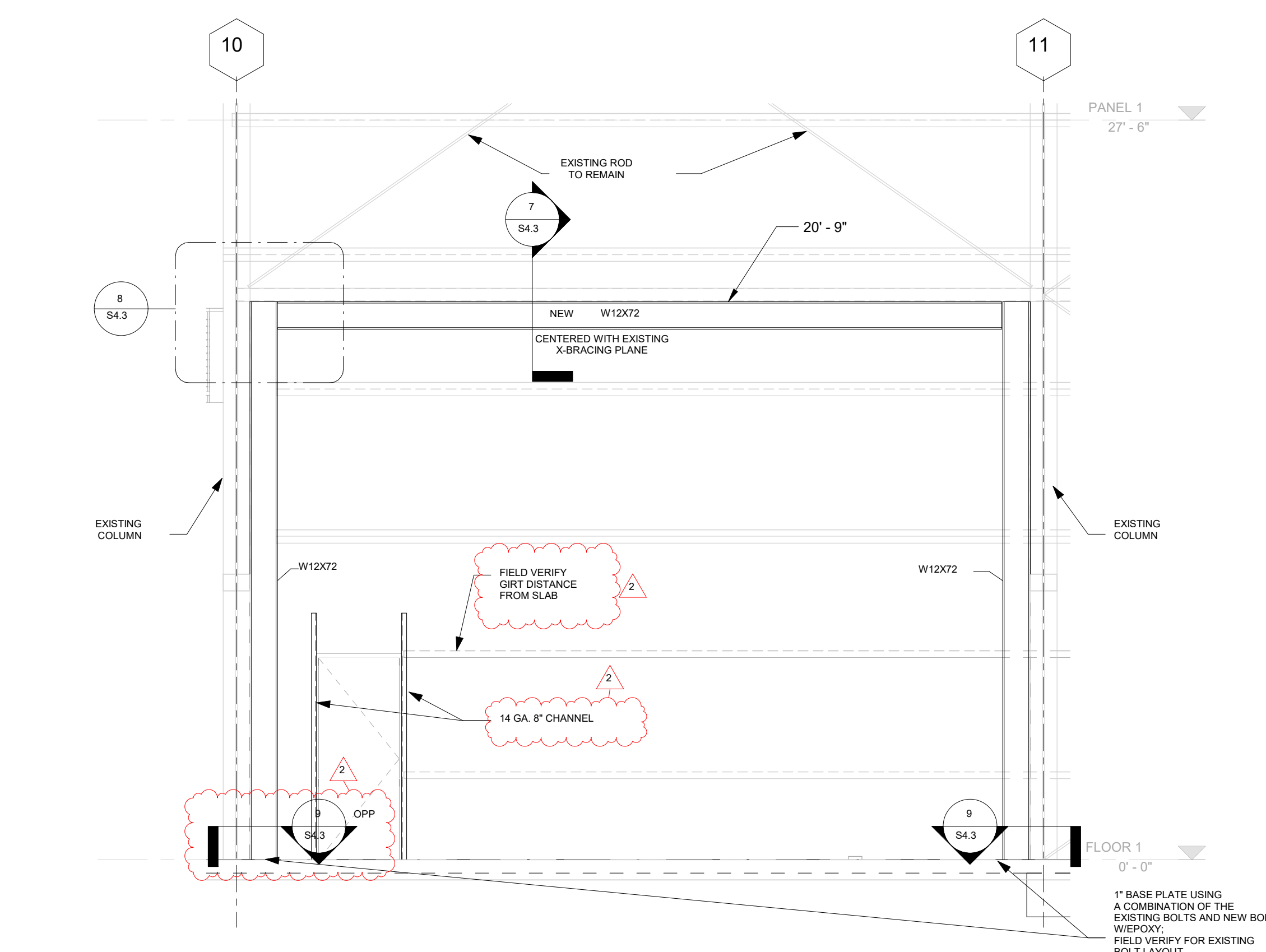

**6** X BRACING EXIST. BLDG GRID LINE A BETWEEN 10 AND 11  
 S4.3 1/4" = 1'-0"

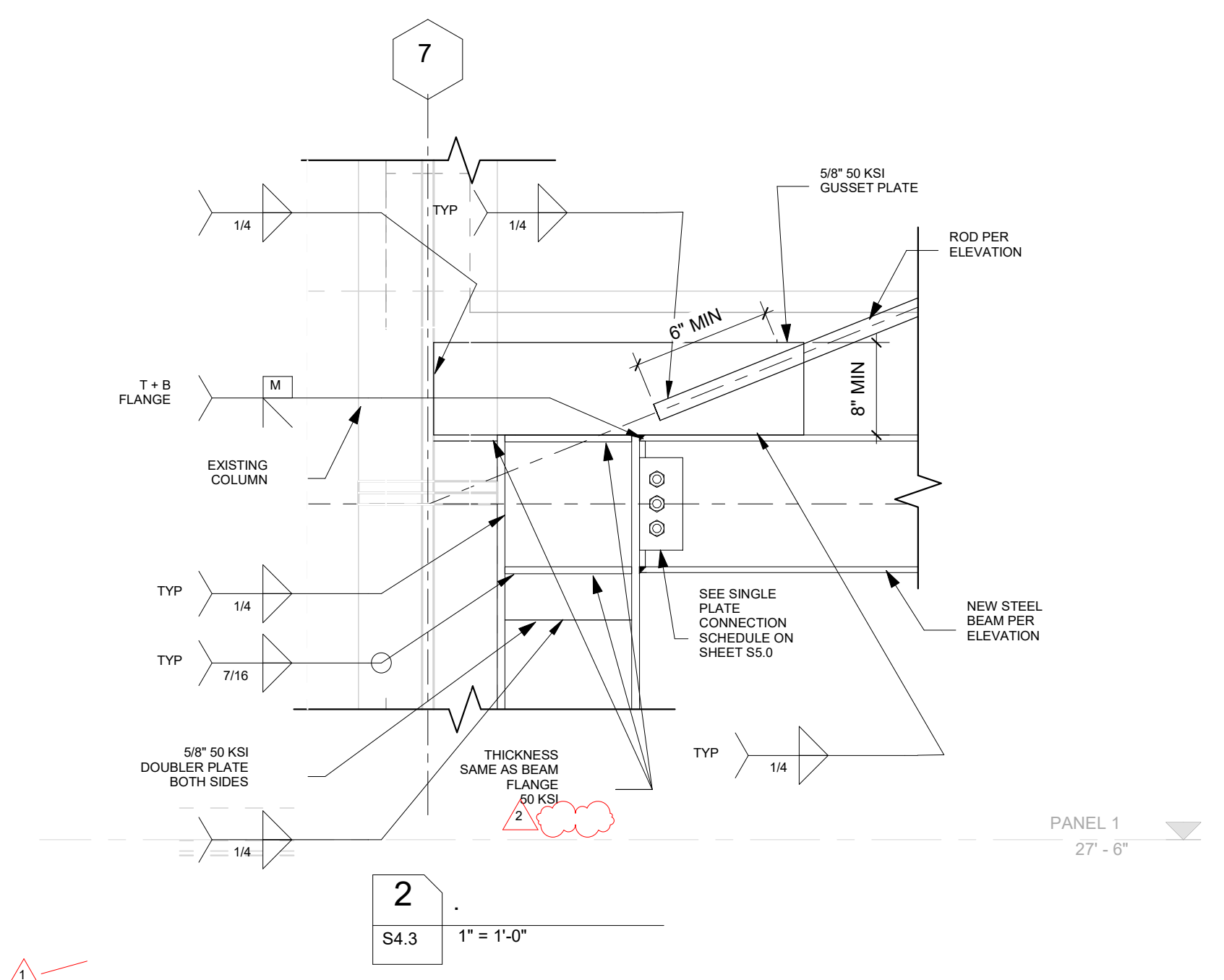

**2** S4.3 1" = 1'-0"

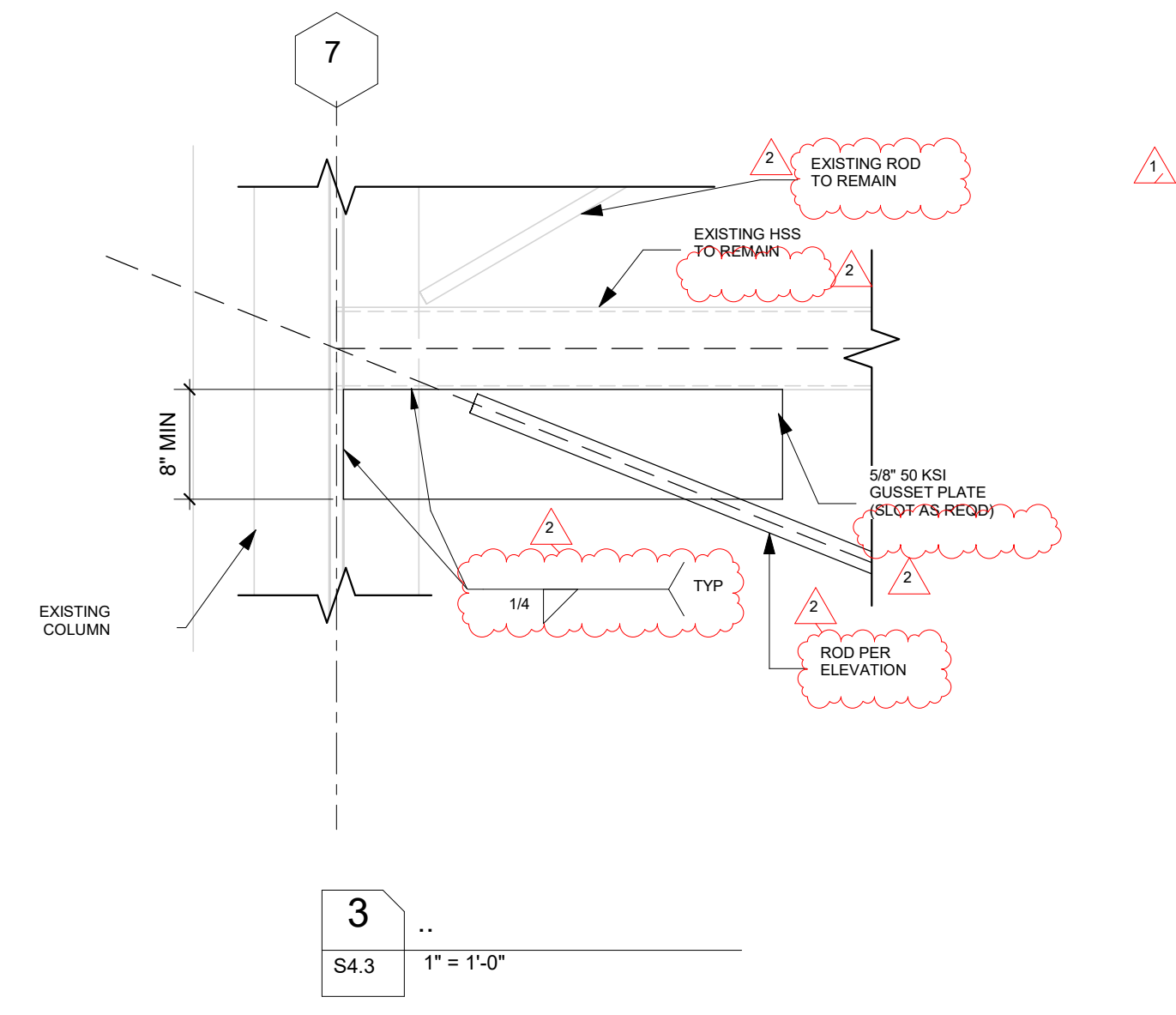

**3** S4.3 1" = 1'-0"

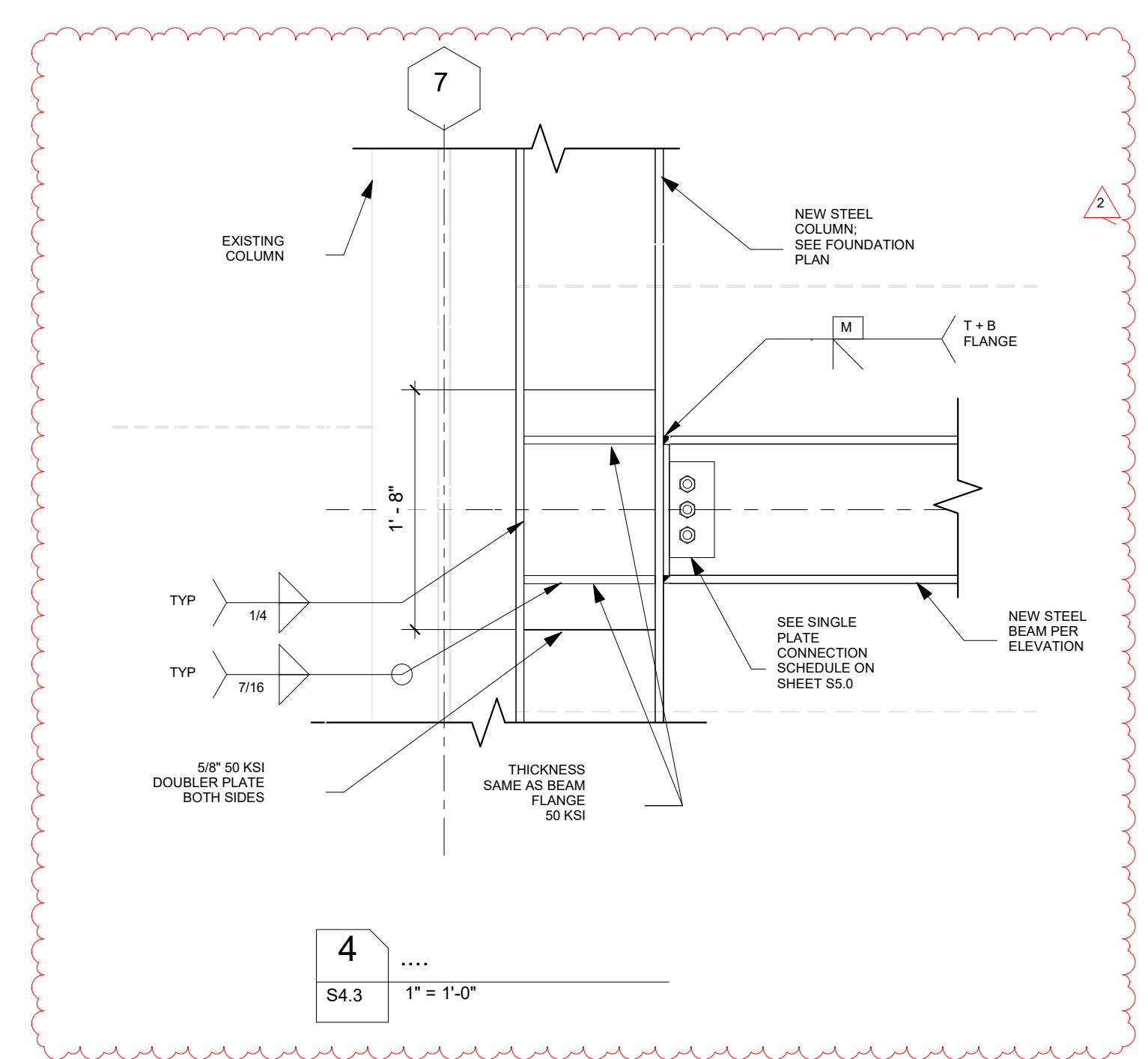

**4** S4.3 1" = 1'-0"

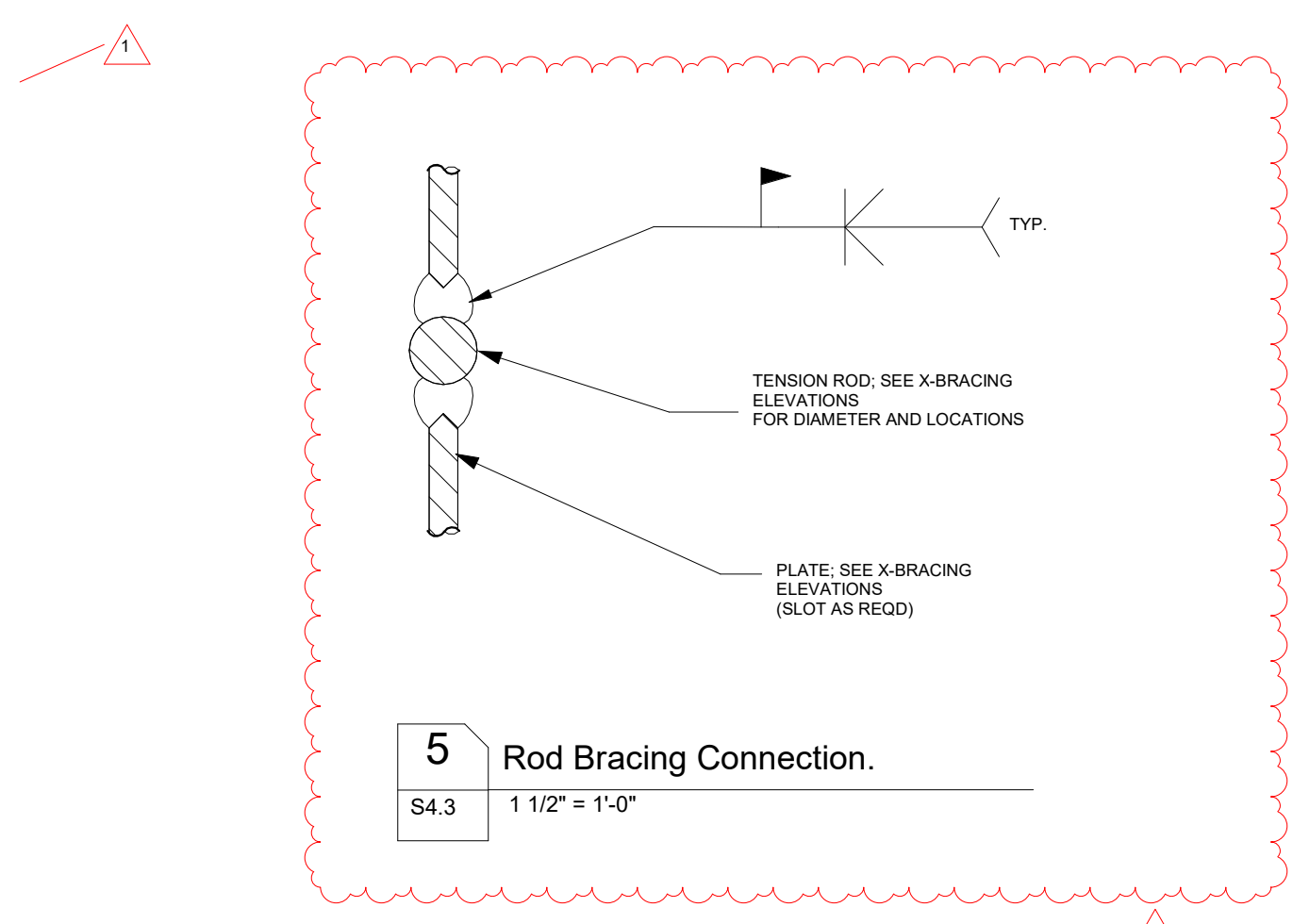

**5** Rod Bracing Connection.  
 S4.3 1 1/2" = 1'-0"

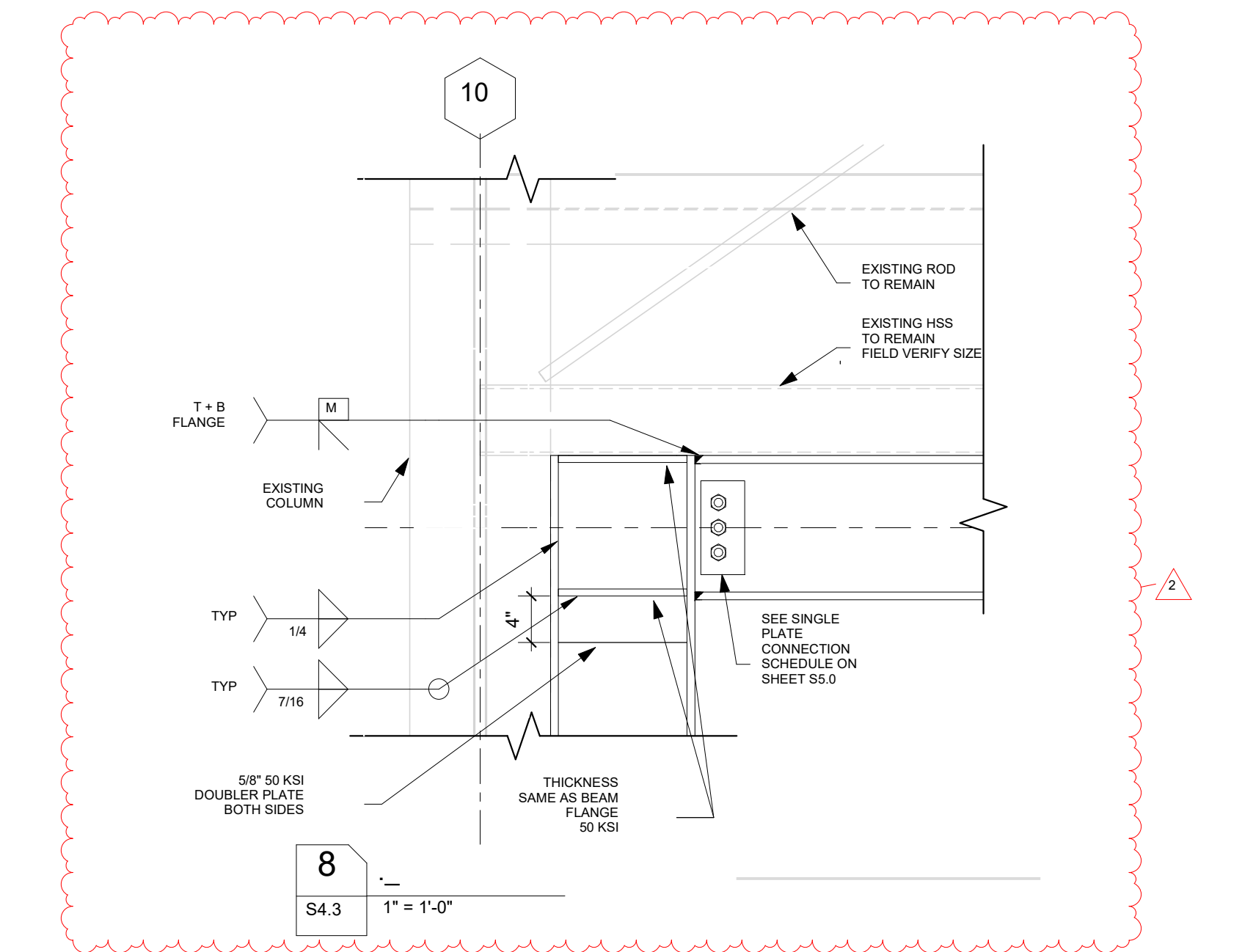

**8** S4.3 1" = 1'-0"

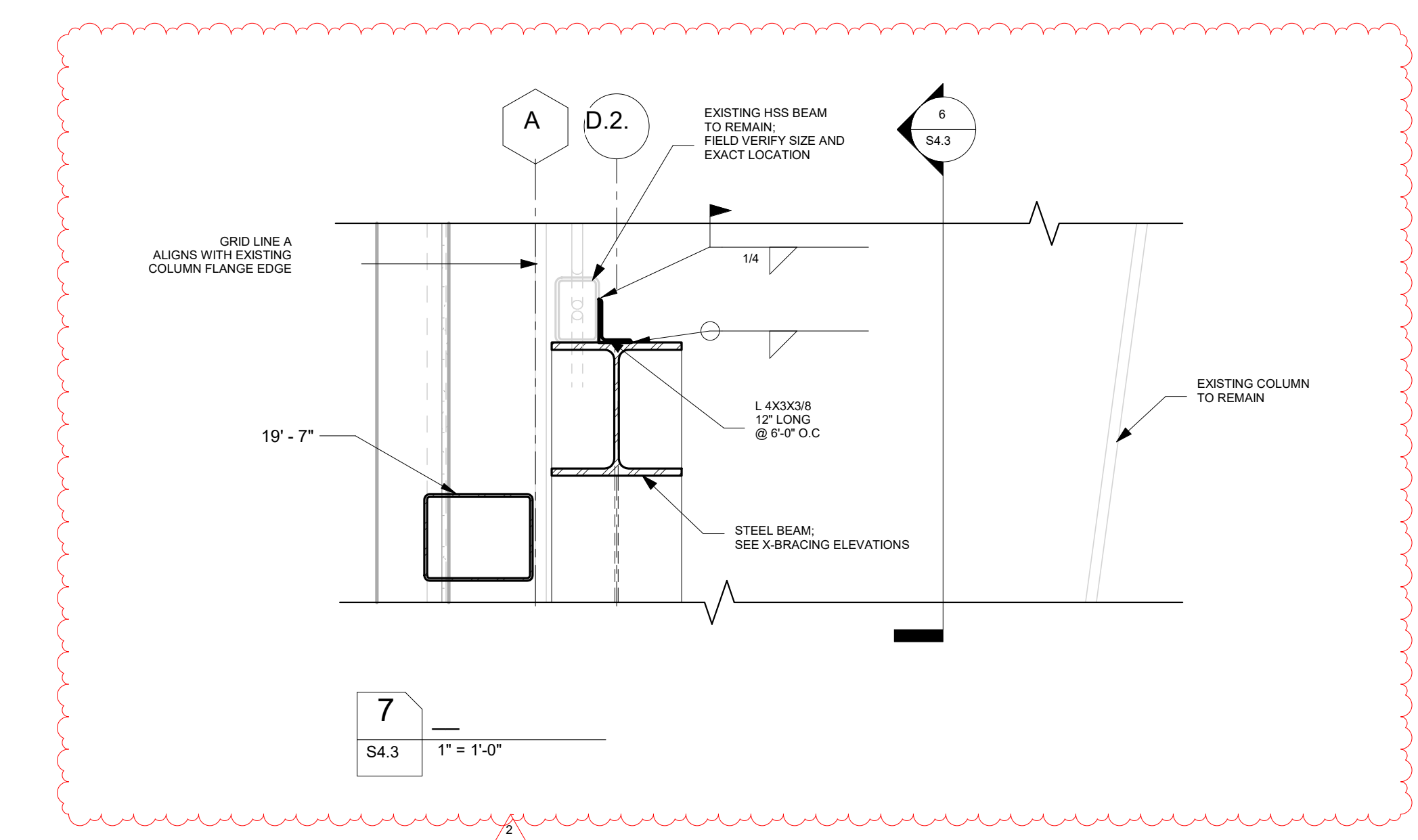

**7** S4.3 1" = 1'-0"

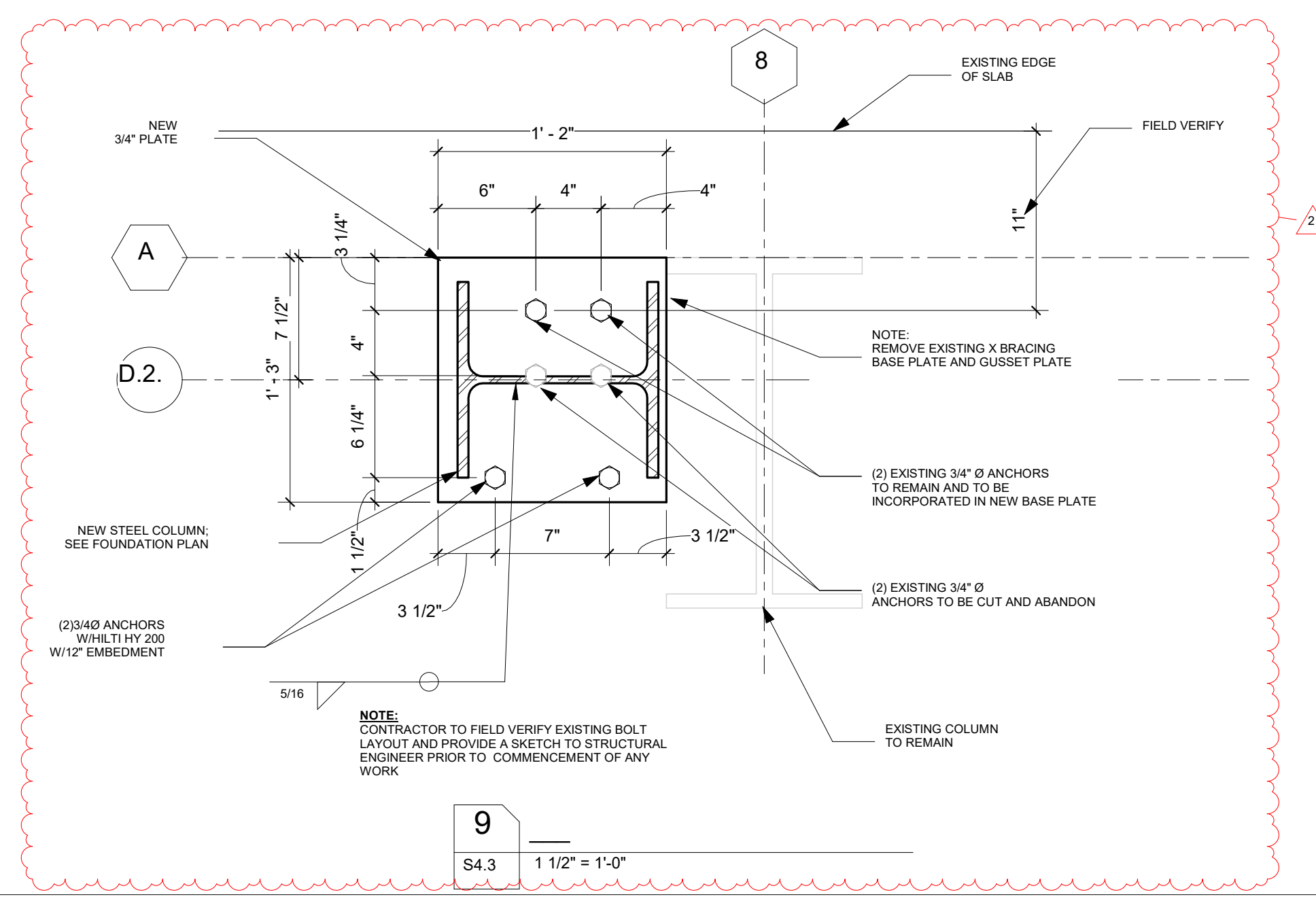

**9** S4.3 1 1/2" = 1'-0"

NO.	REVISION	DESCRIPTION	DATE
1	Revision 1		10/25/23
2	Revision 2		10/30/23