

1 TYP OR
1/2" = 1'-0"

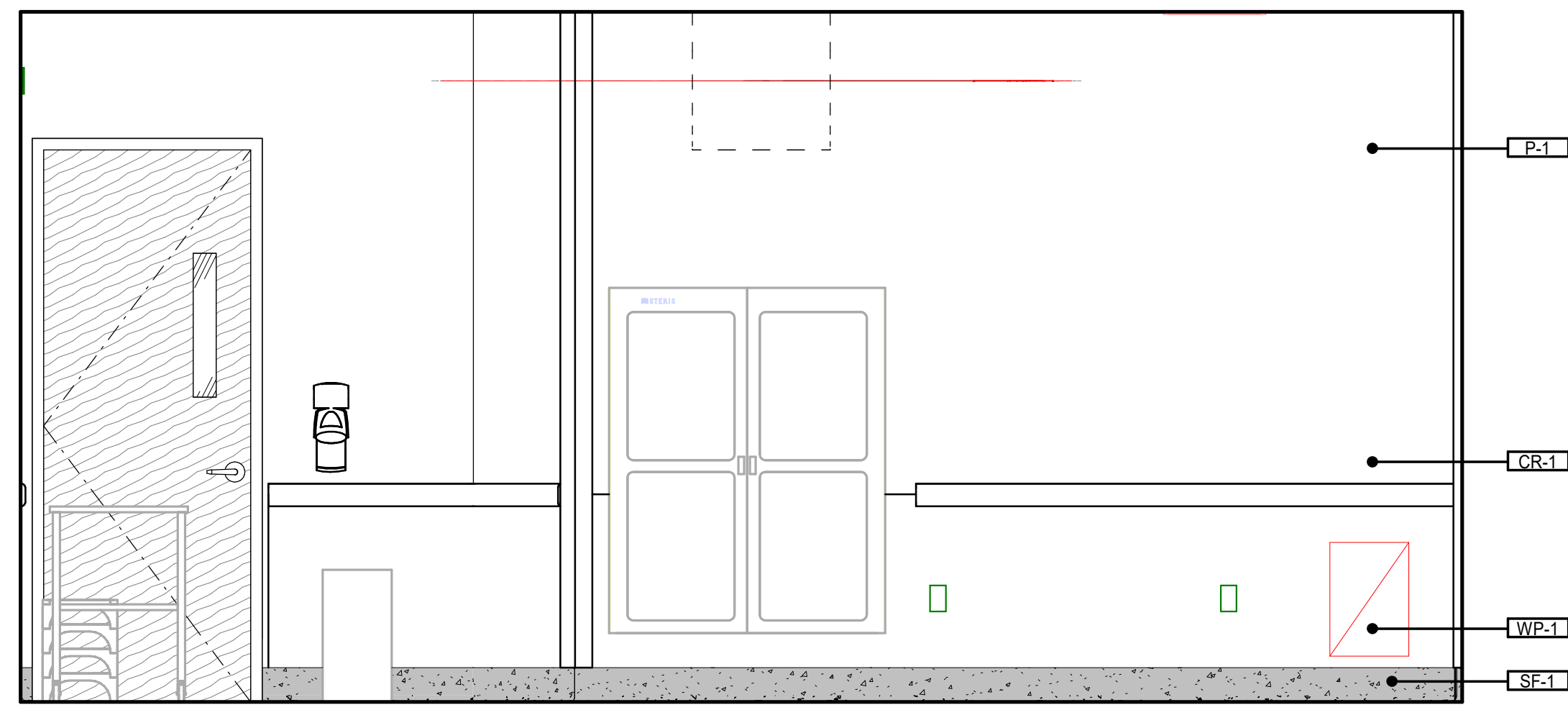

3 TYP OR a
1/2" = 1'-0"

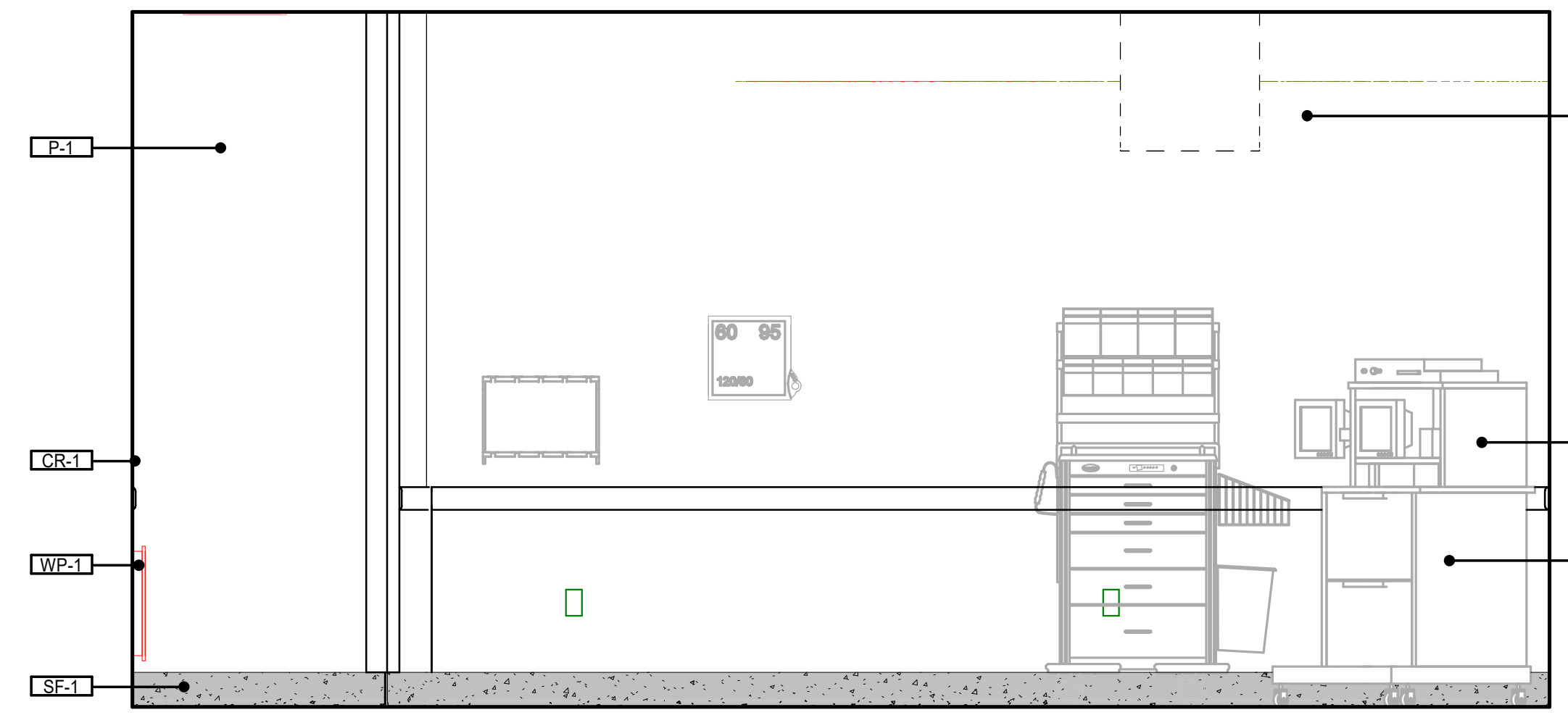

4 TYP OR b
1/2" = 1'-0"

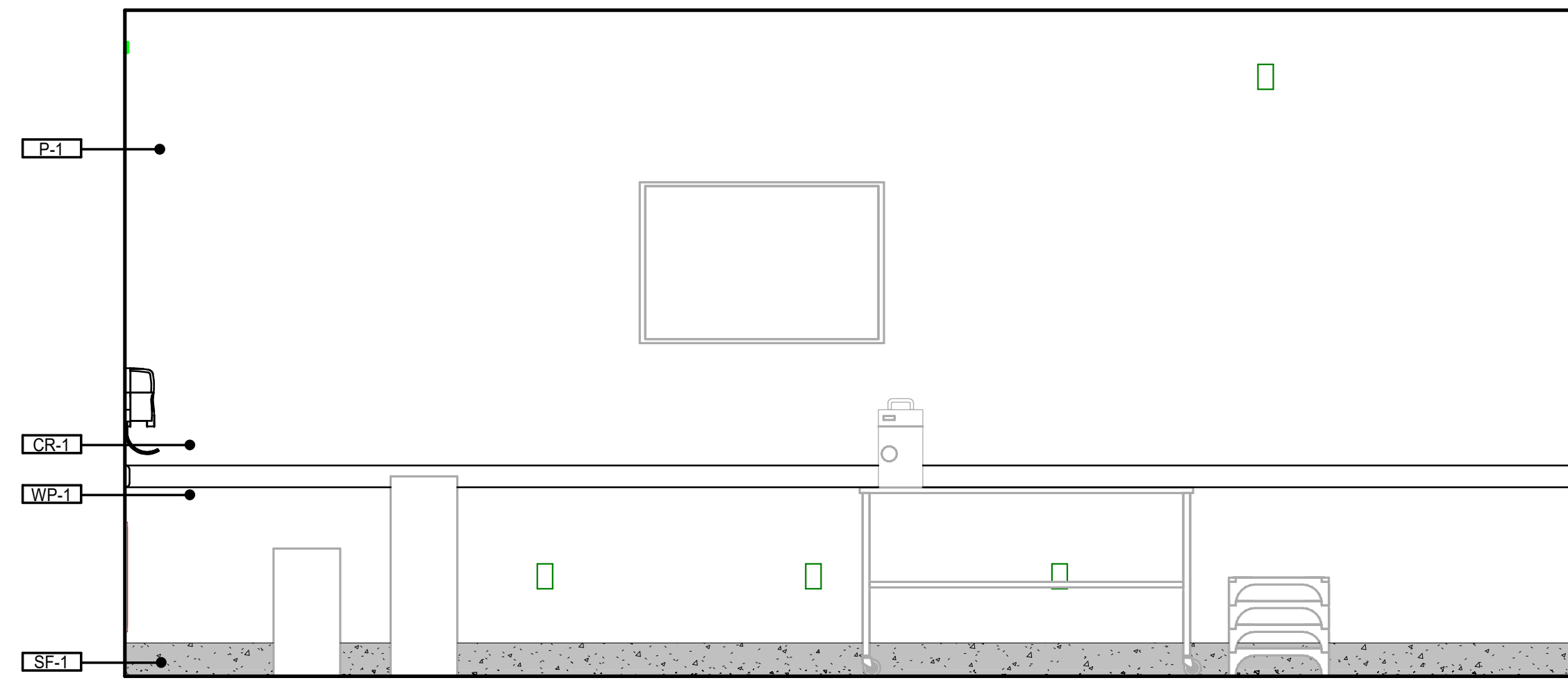

5 TYP OR d
1/2" = 1'-0"

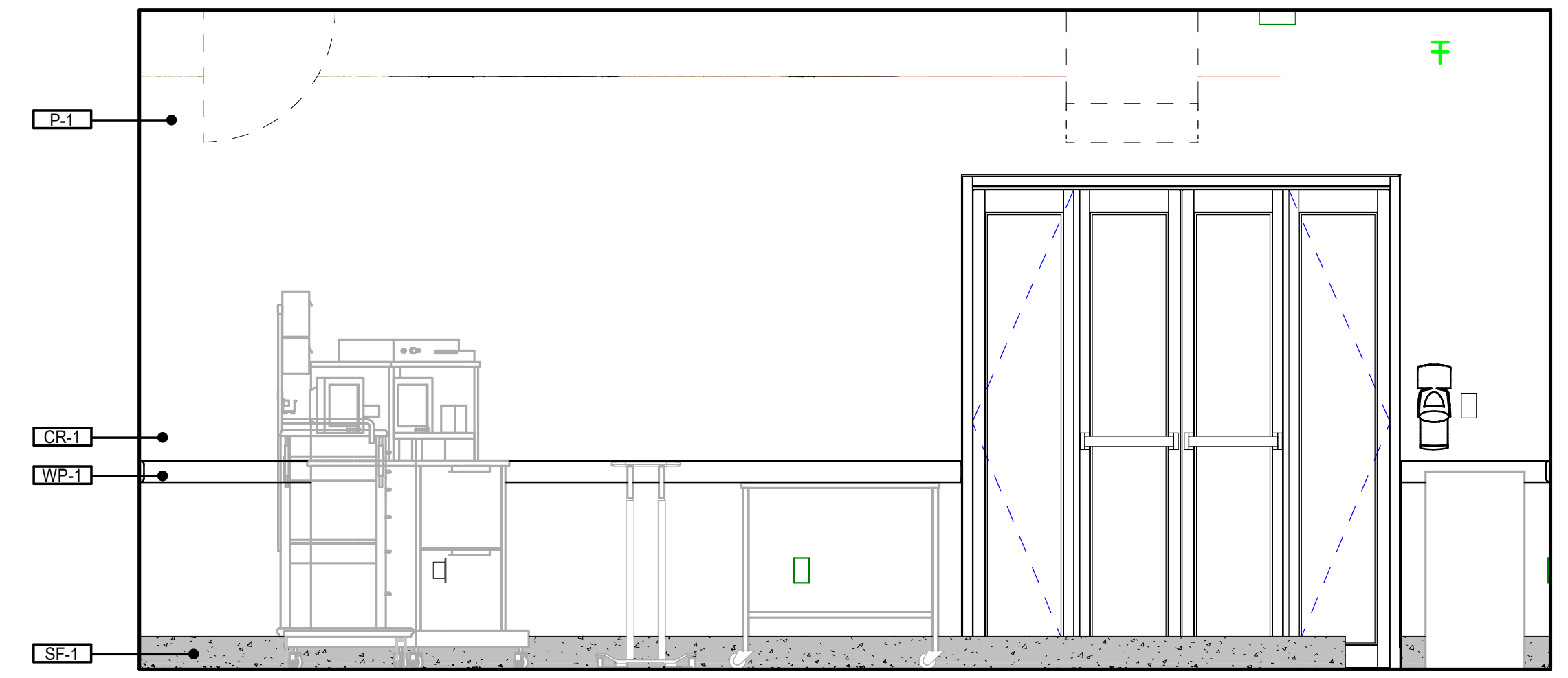

6 TYP OR c
1/2" = 1'-0"

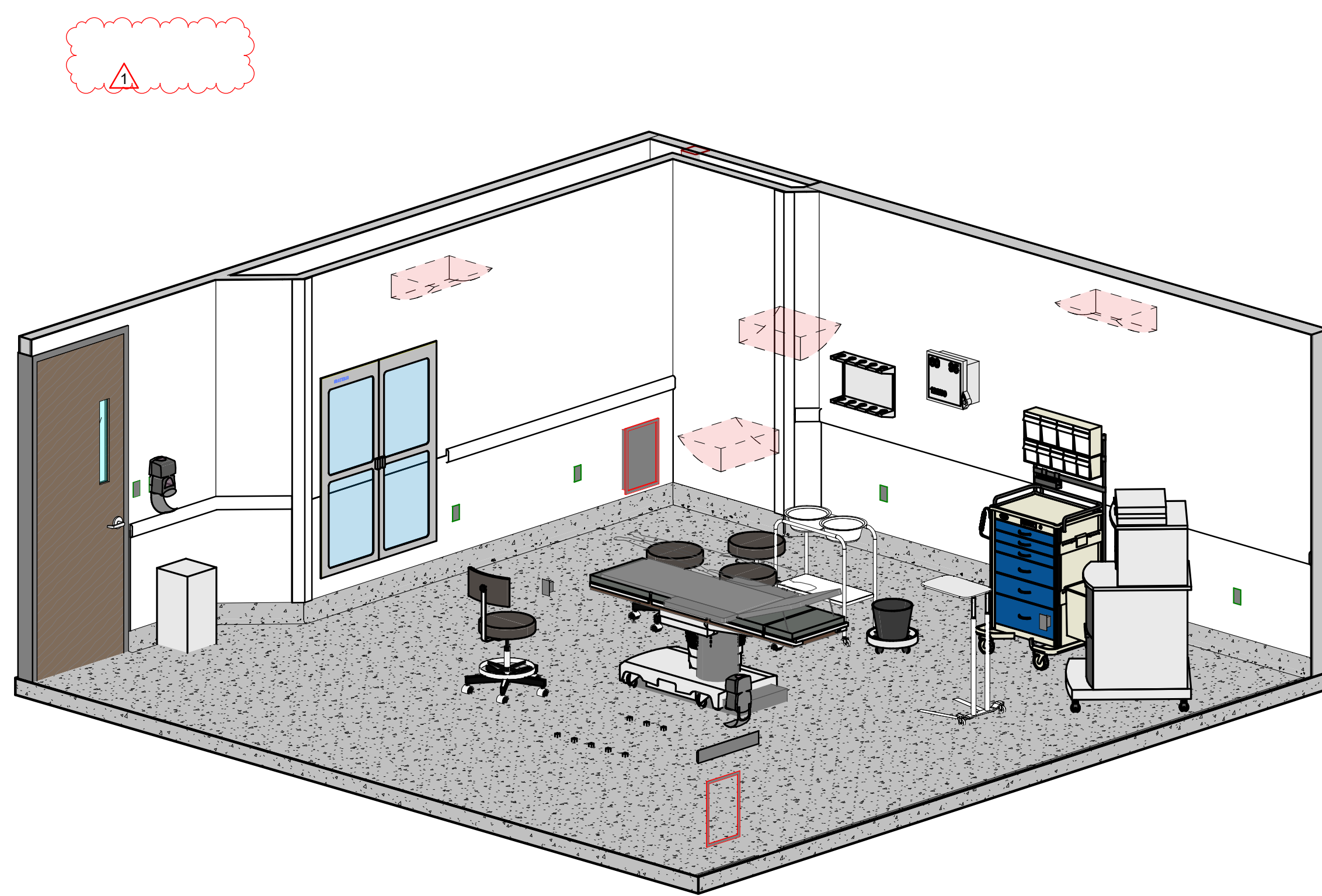

2 TYP OR

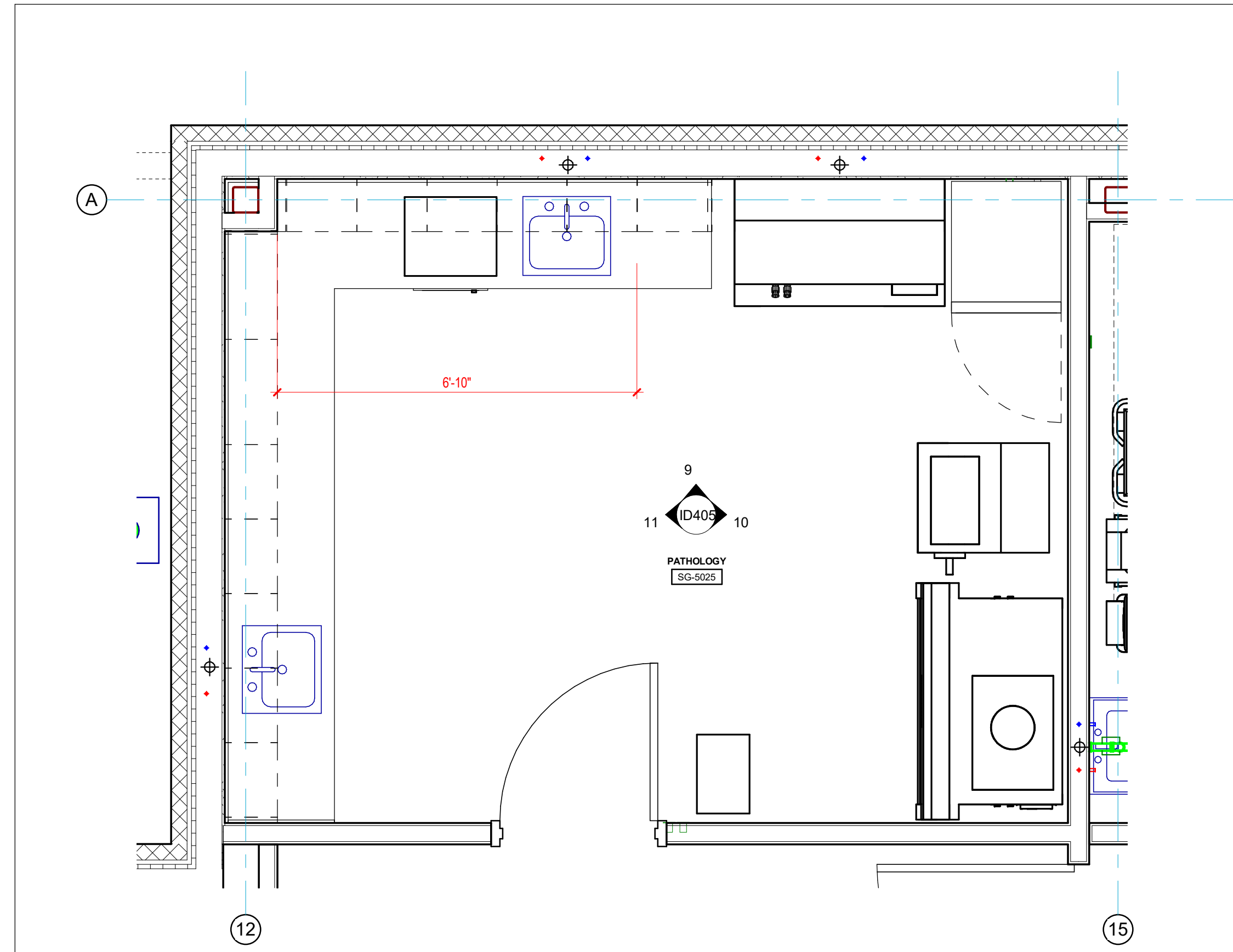

7 PATHOLOGY SG-5025
1/2" = 1'-0"

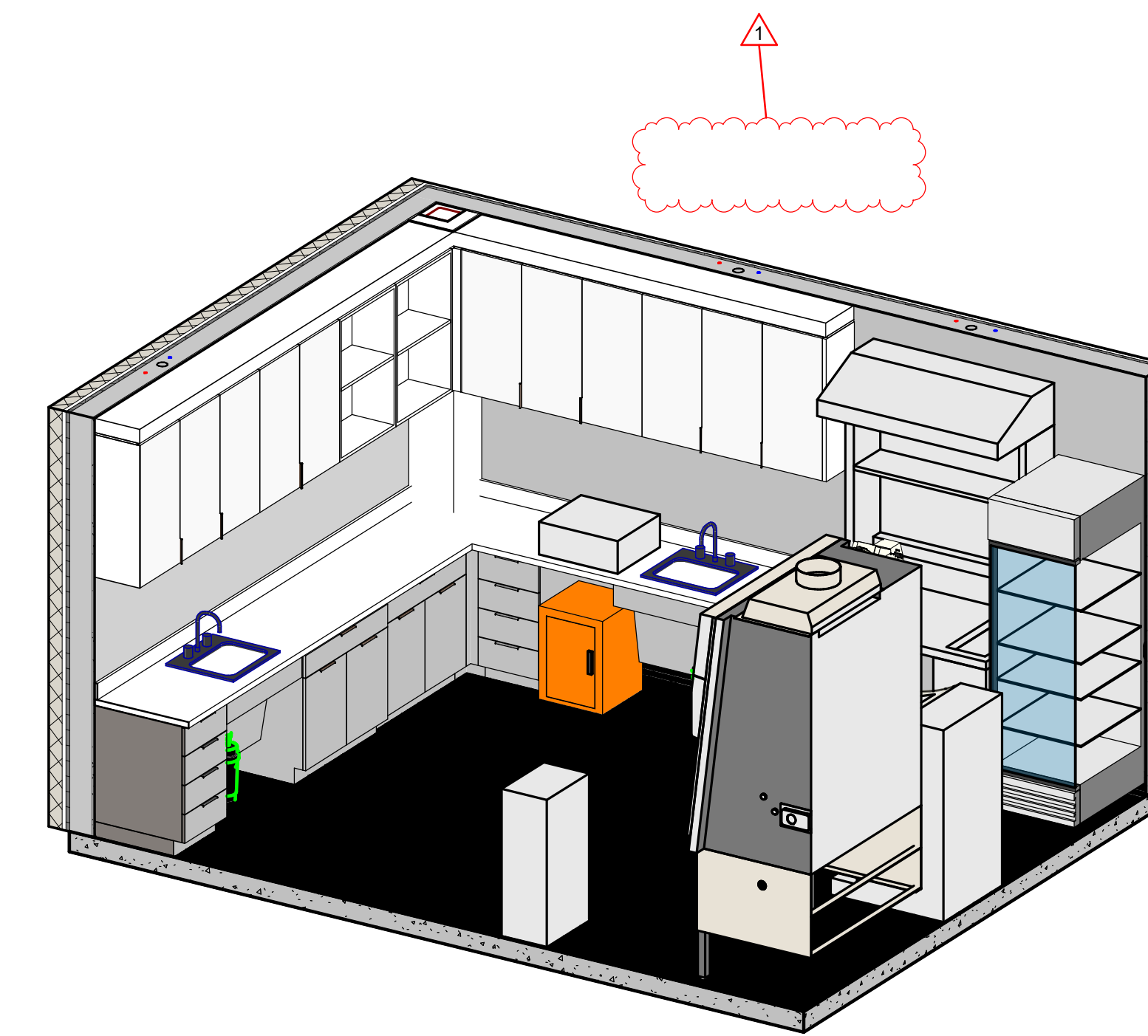

8 PATHOLOGY SG-5025

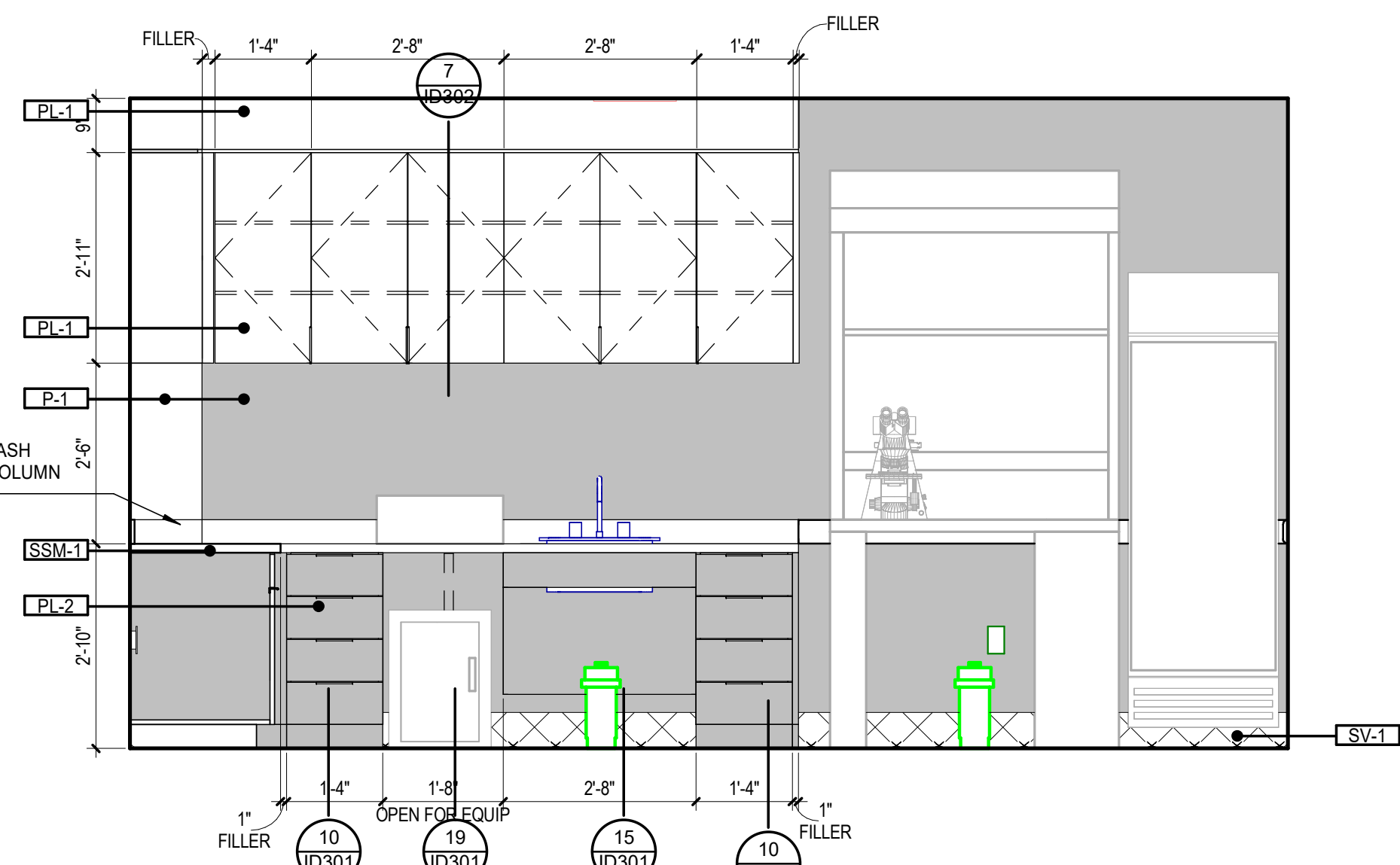

9 PATHOLOGY SG-5025 a
1/2" = 1'-0"

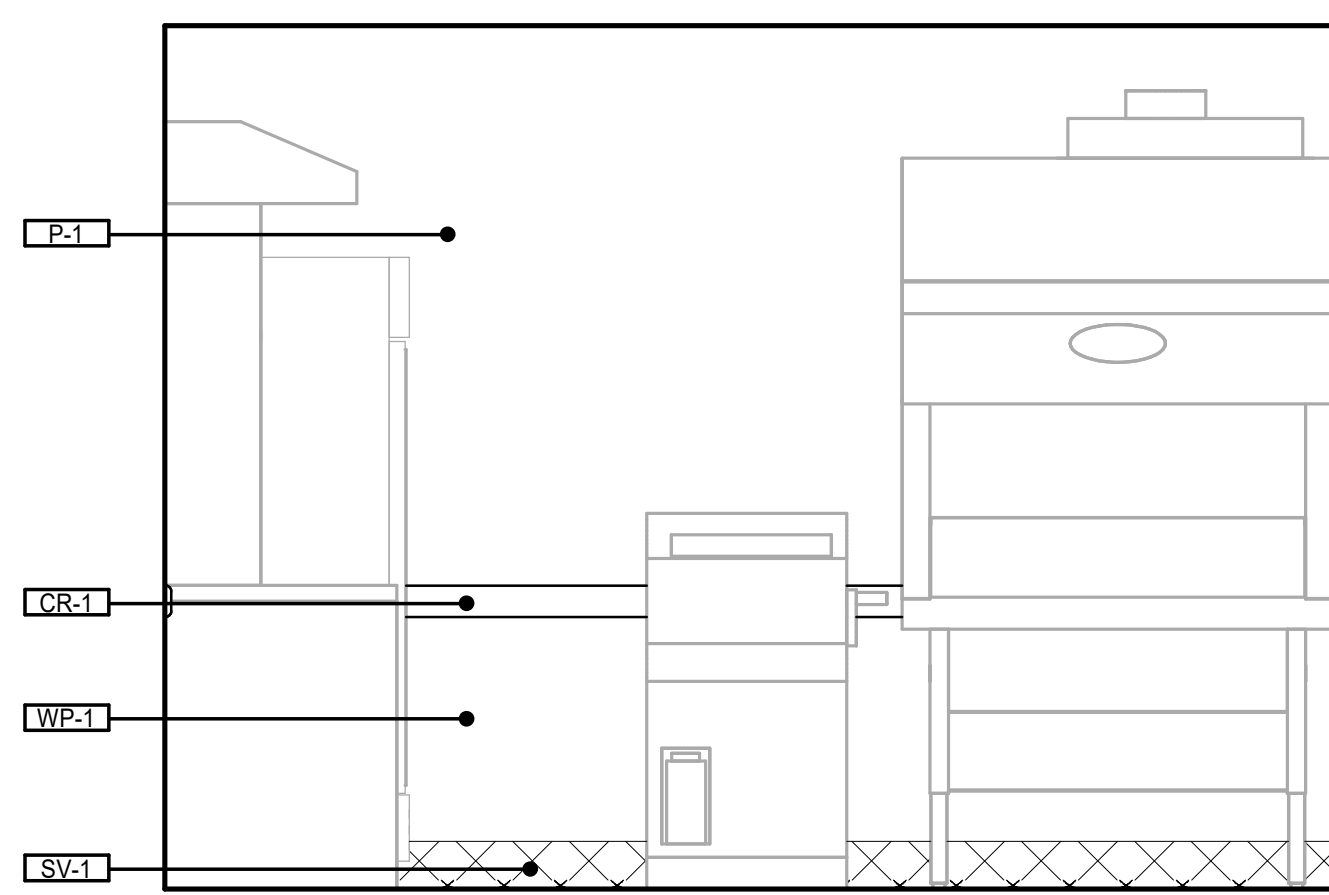

10 PATHOLOGY SG-5025 b
1/2" = 1'-0"

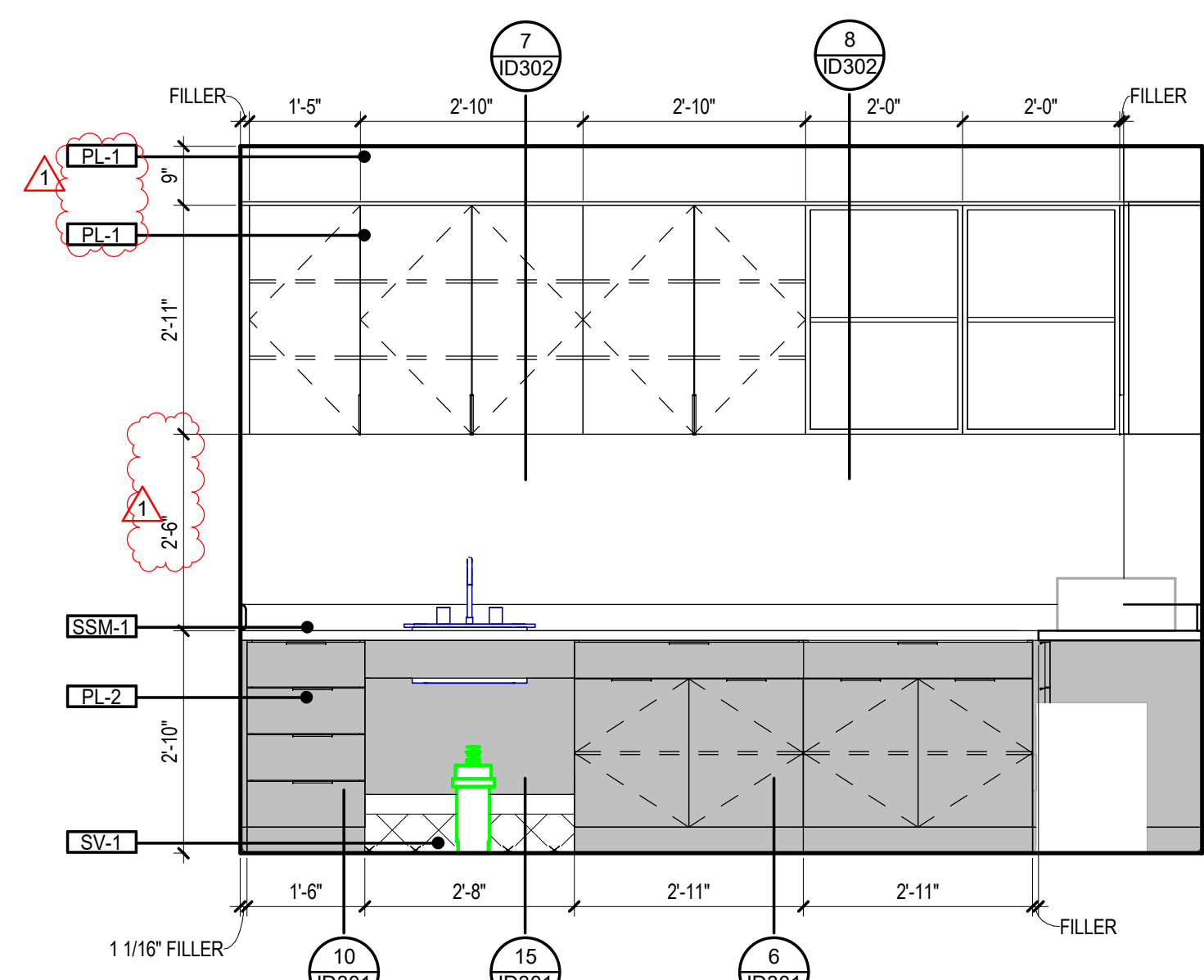

11 PATHOLOGY SG-5025 c
1/2" = 1'-0"

GENERAL NOTE:
1 REFER TO A114 FOR SPECIALTY EQUIPMENT LEGEND.
2 LOCATION OF MEDICAL EQUIPMENT IS DIAGRAMMATIC. COORDINATE FINAL LOCATION WITH MEDICAL EQUIPMENT PLANNER AND OWNER.



GRACE HERBERT CURTIS ARCHITECTS, LLC
551 Government Street, STE. 200
Baton Rouge, Louisiana 70802
p 225.338.9560 f 225.338.9570

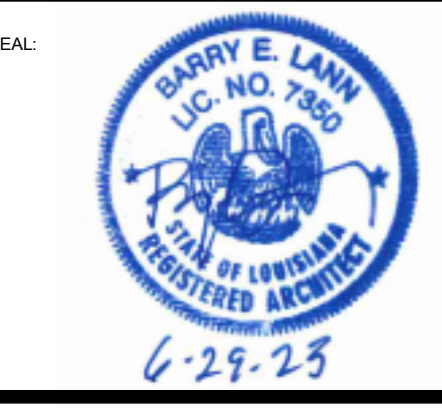

THIS SET OF DOCUMENTS INCLUSIVE OF DRAWINGS, SPECIFICATIONS AND AGREEMENTS MAY NOT BE COPIED, REPRODUCED, OR ELECTRONICALLY DISTRIBUTED OR USED FOR CONSTRUCTION WITHOUT THE EXPRESSED WRITTEN CONSENT OF GRACE HERBERT CURTIS ARCHITECTS, LLC. NO PART OF THIS DOCUMENT OR REPRODUCTION THEREOF SHALL BE PERMITTED TO BE REPRODUCED OR TRANSMITTED IN ANY FORM OR BY ANY MEANS WITHOUT THE WRITTEN CONSENT OF GRACE HERBERT CURTIS ARCHITECTS, LLC.

SPECIALTY SURGICAL HOSPITAL
AESTHETIC BREAST RECONSTRUCTIVE CENTER
6300 INDUSTRY DOVE DRIVE
BATON ROUGE, LOUISIANA 70816

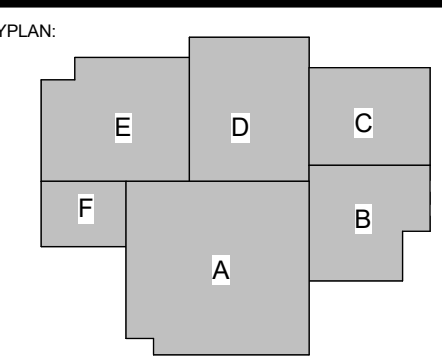

No.	Description	Date
1	Addendum 001	8/7/2023

DATE: 06.29.23
PROJECT NO: 6022158

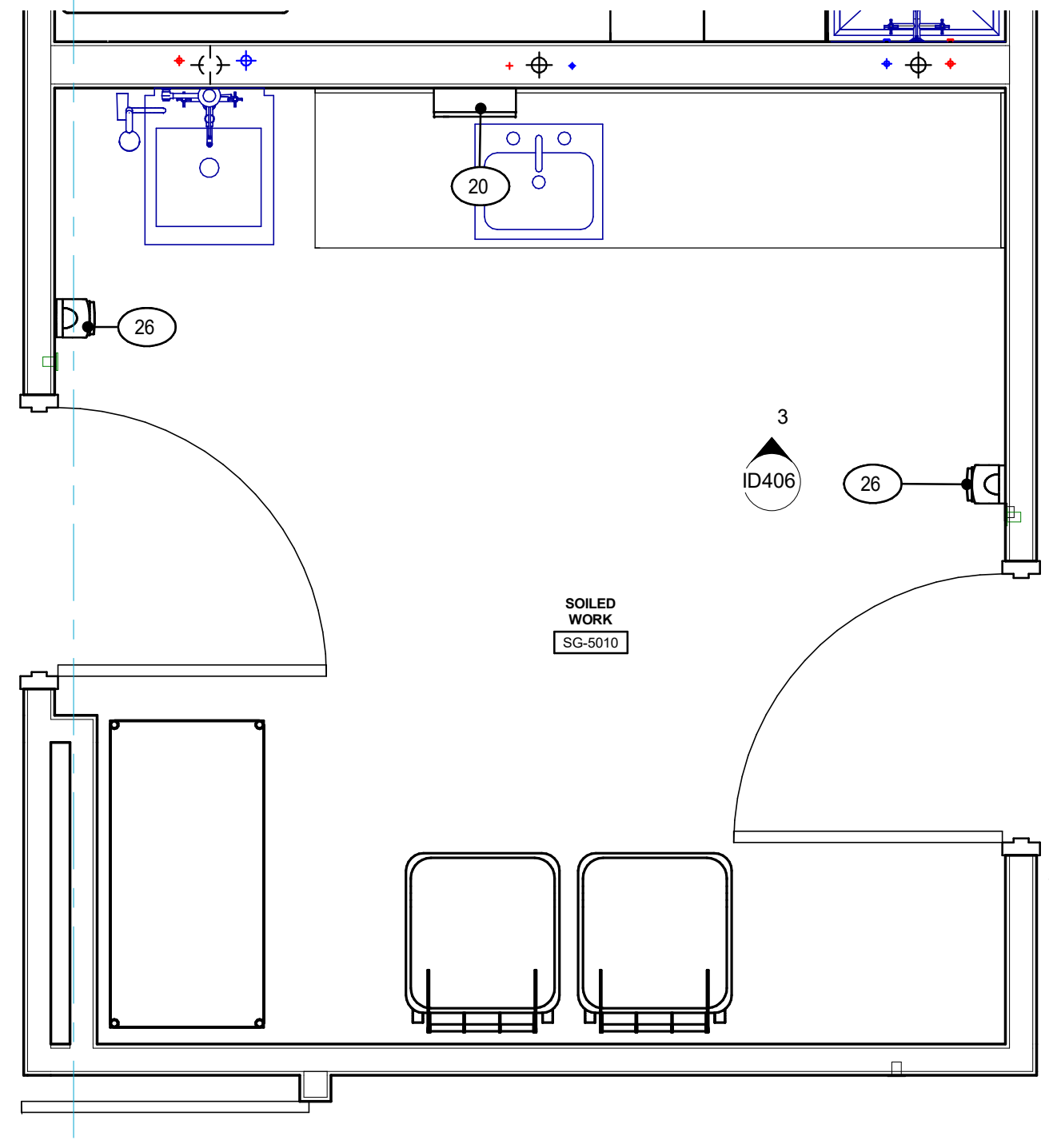

1 SOILED WORK SG-5010
1/2" = 1'-0"

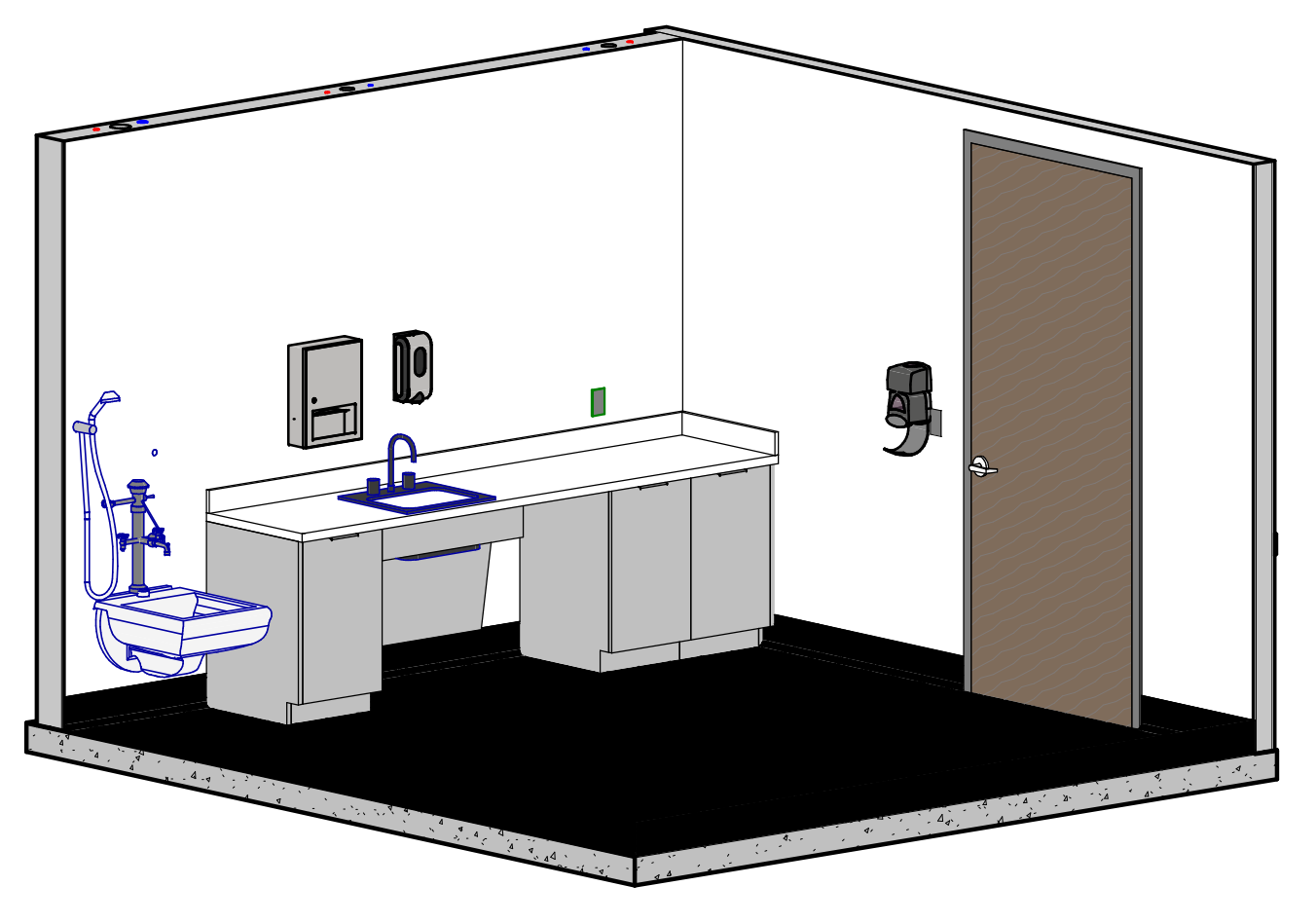

2 SOILED WORK SG-5010

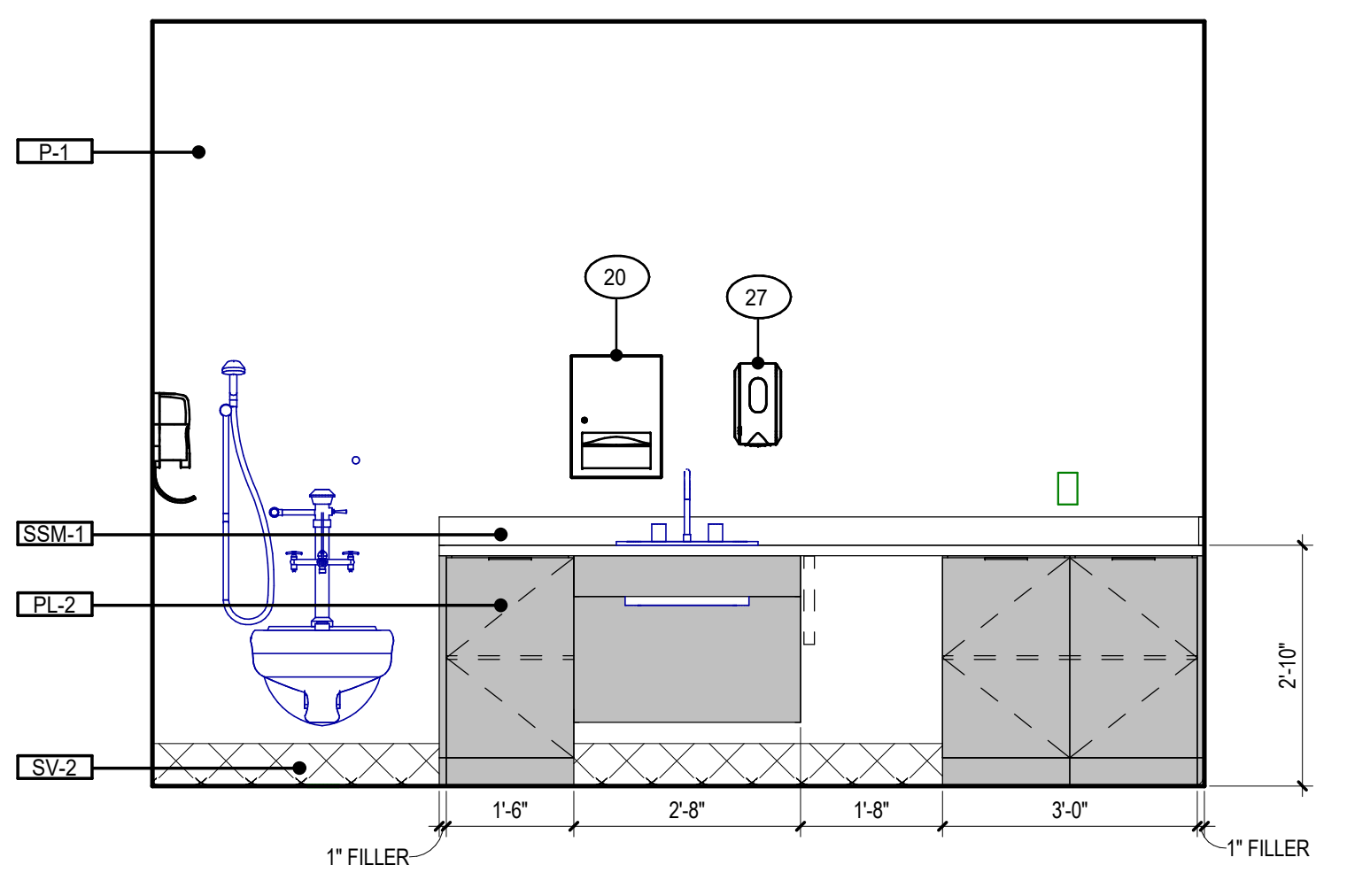

3 SOILED WORK SG-5010
1/2" = 1'-0"

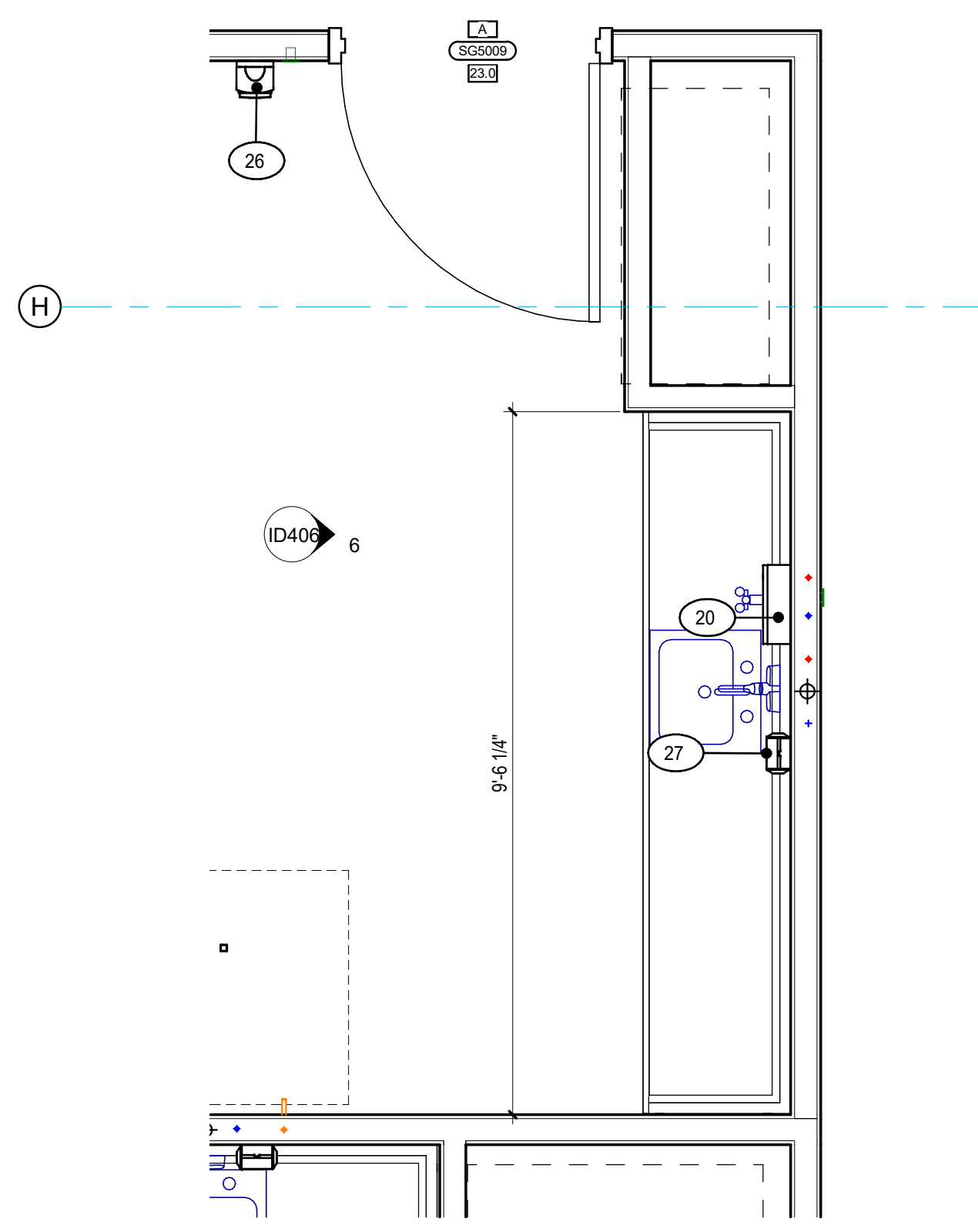

4 STERILE PACK SG-5009
1/2" = 1'-0"

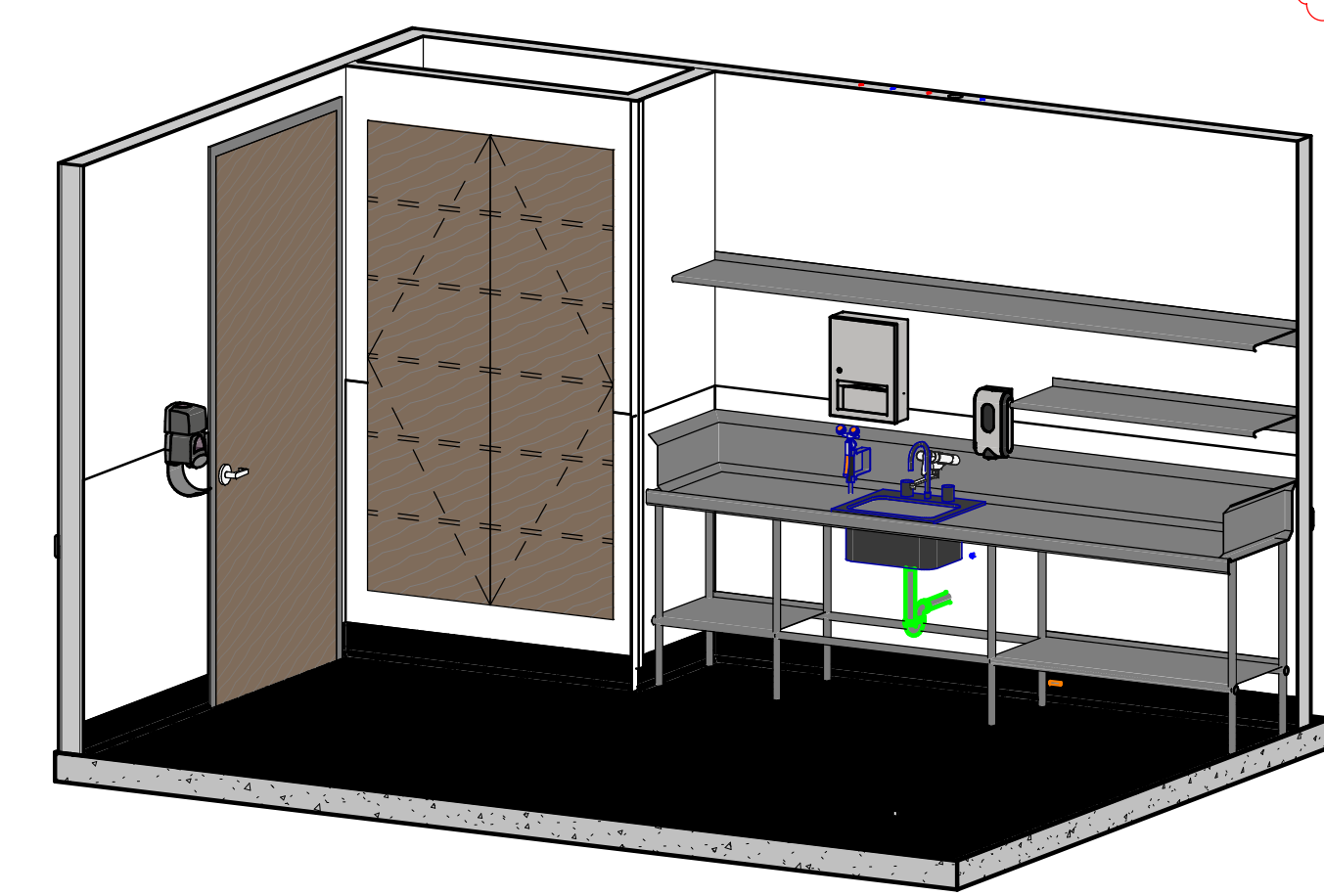

5 STERILE PACK SG-5009

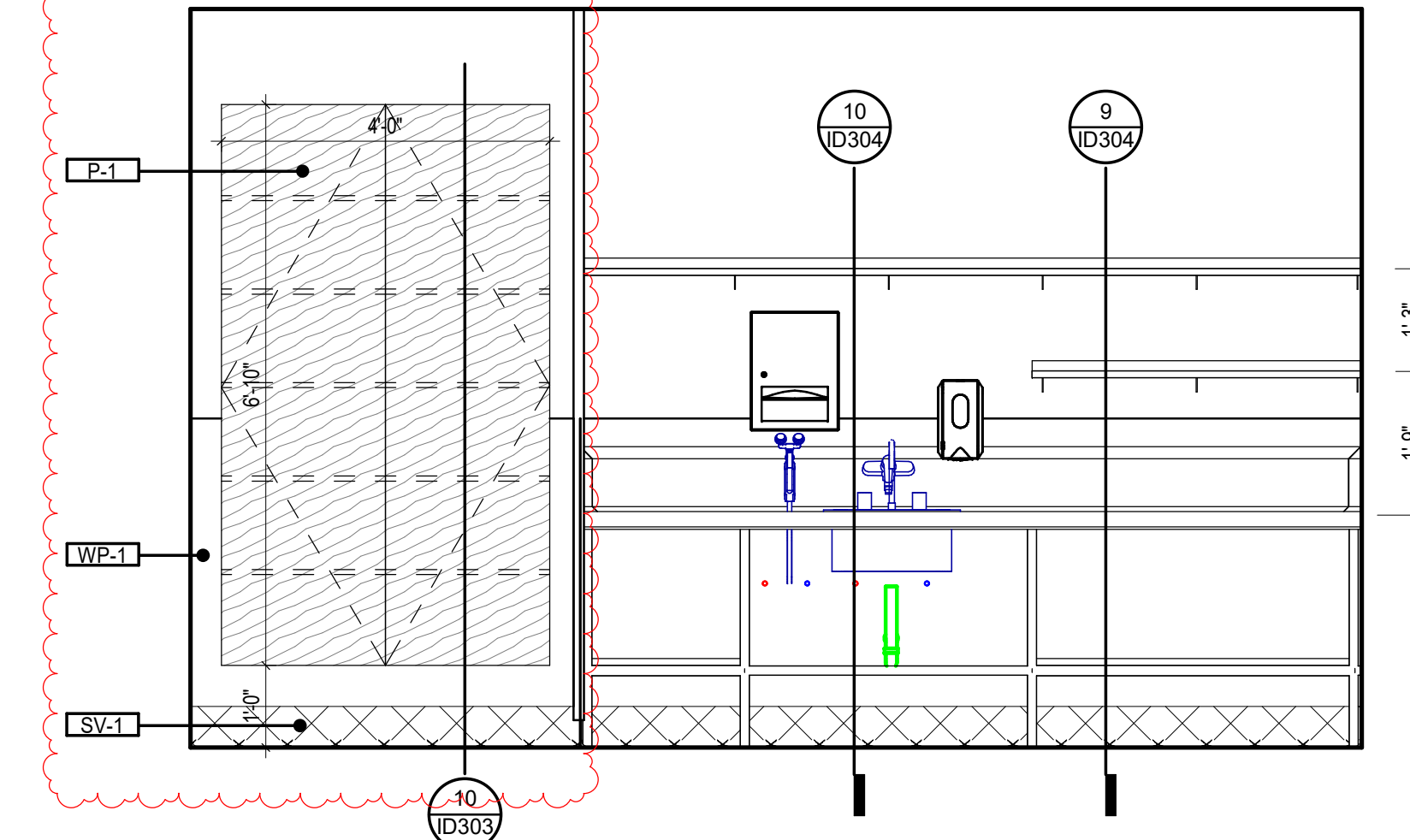

6 STERILE PACK SG-5009 a
1/2" = 1'-0"

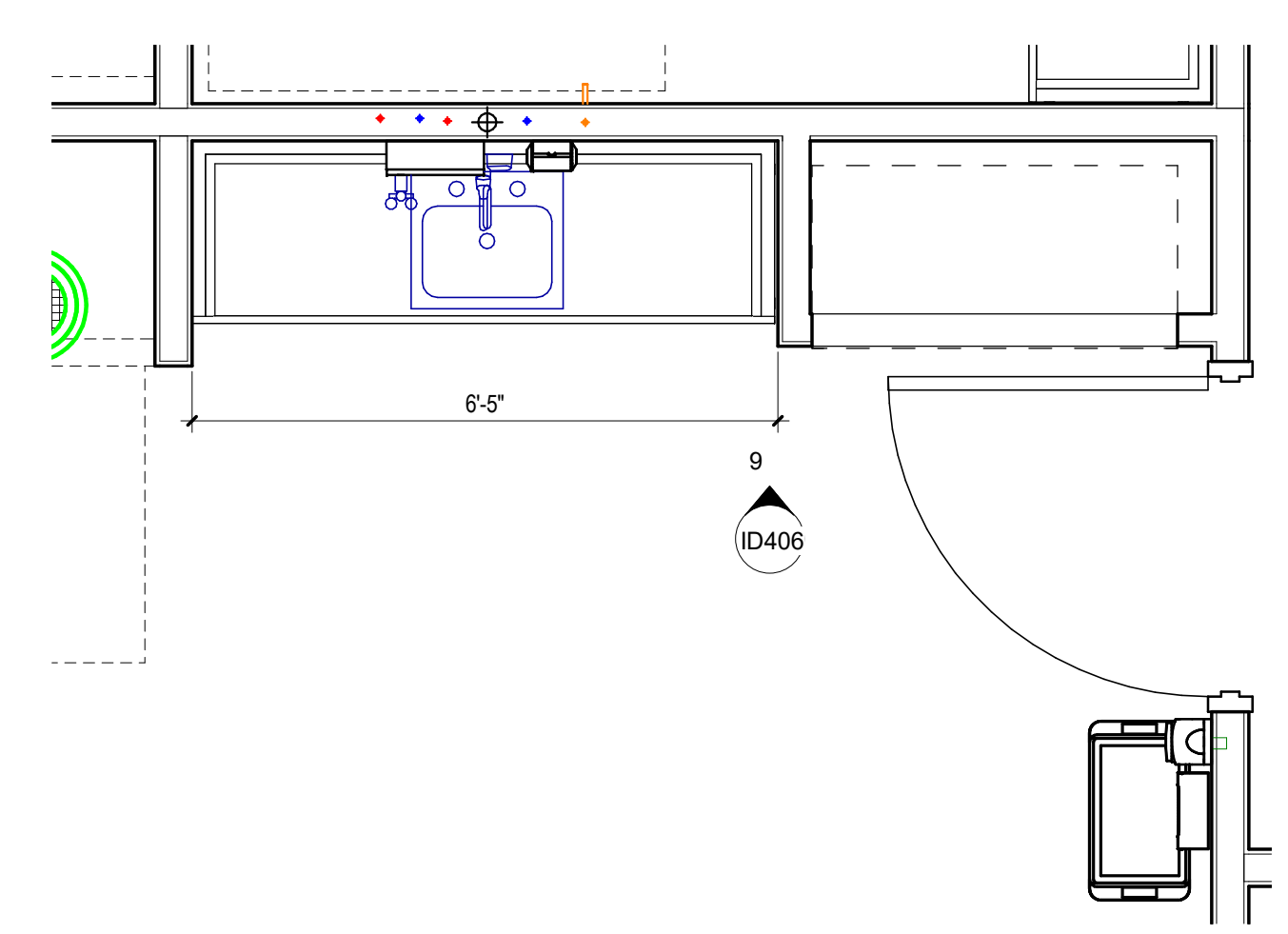

7 DECONTAM SG-5006
1/2" = 1'-0"

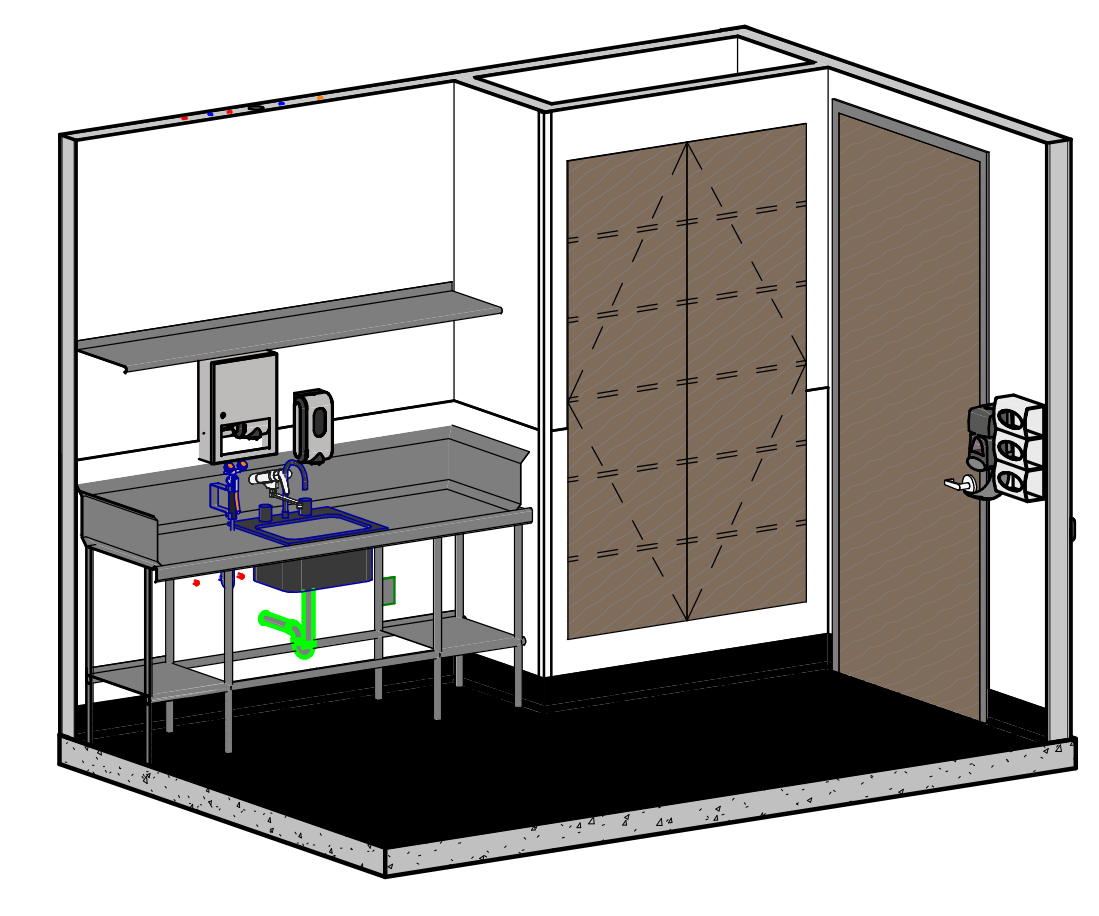

8 DECONTAM SG-5006

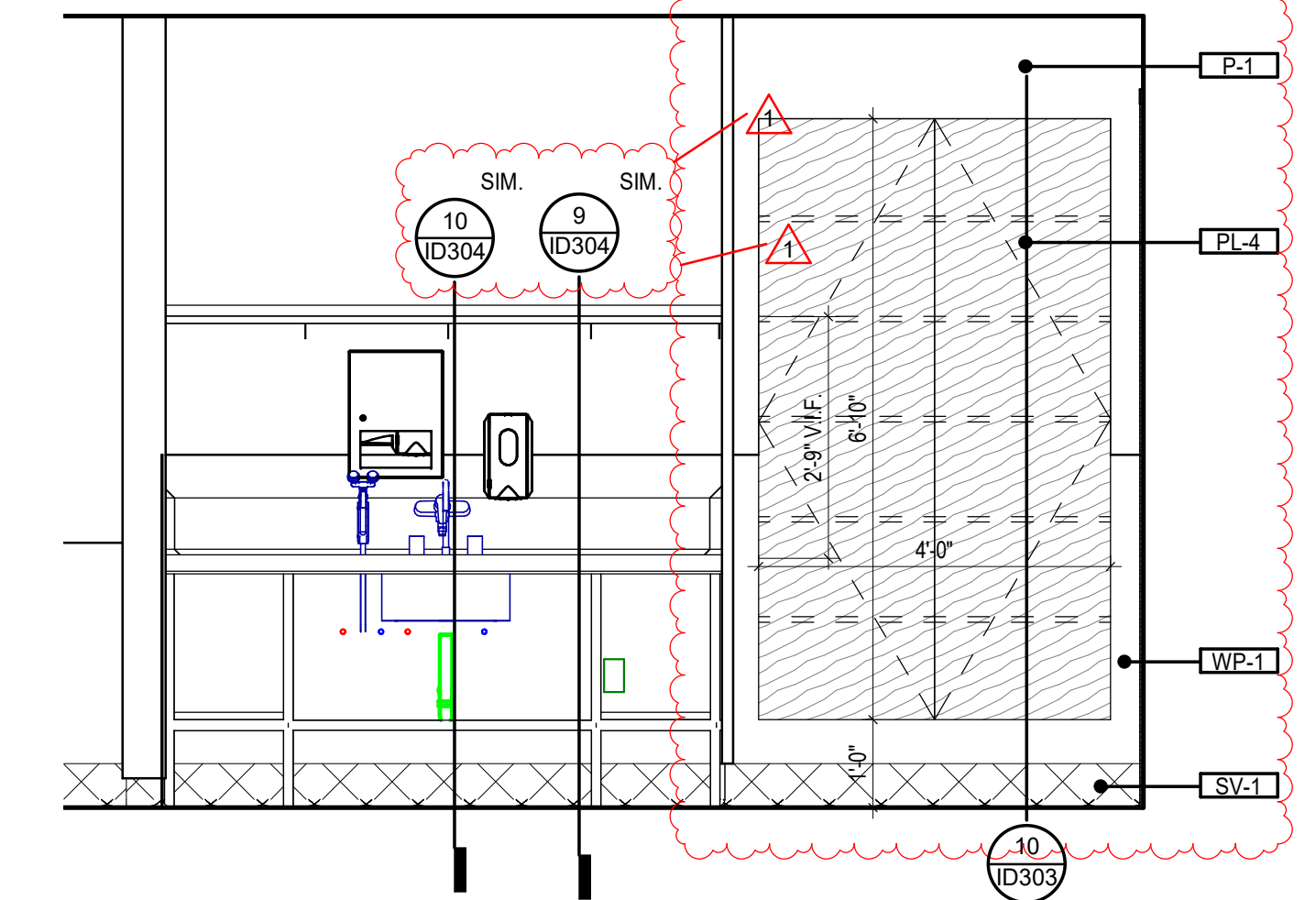

9 DECONTAM SG-5006
1/2" = 1'-0"

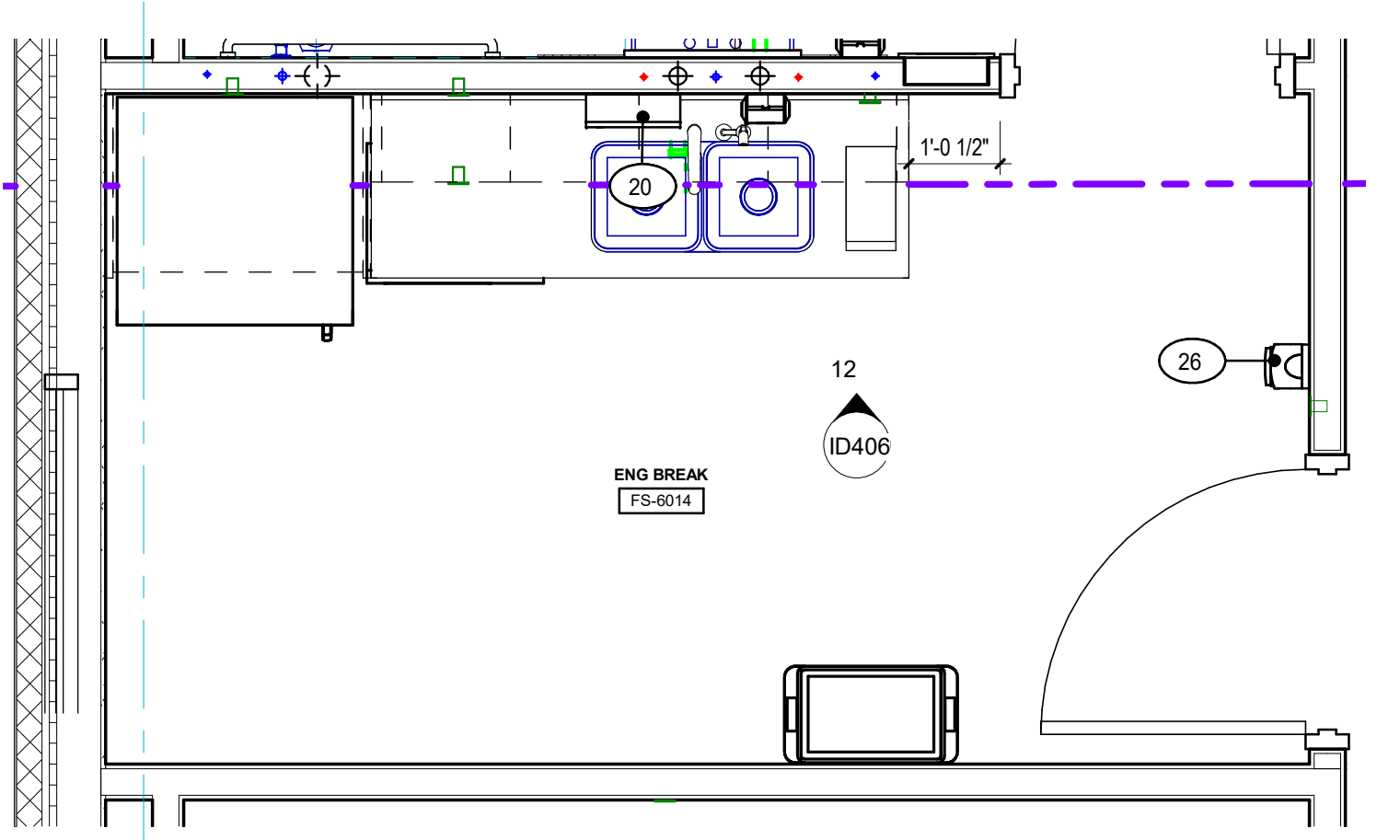

10 ENG BREAK FS-6014
1/2" = 1'-0"

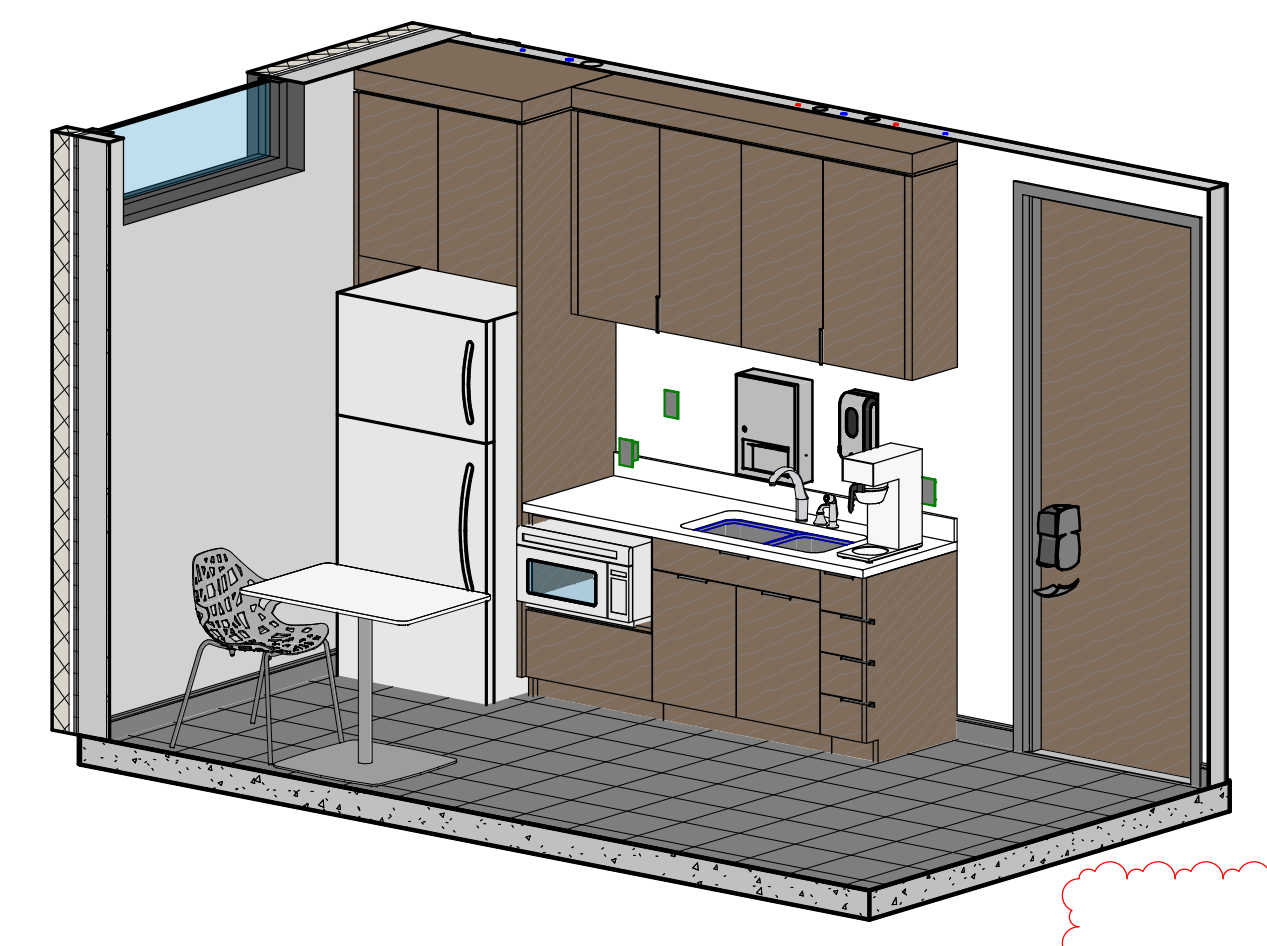

11 ENG BREAK FS-6014

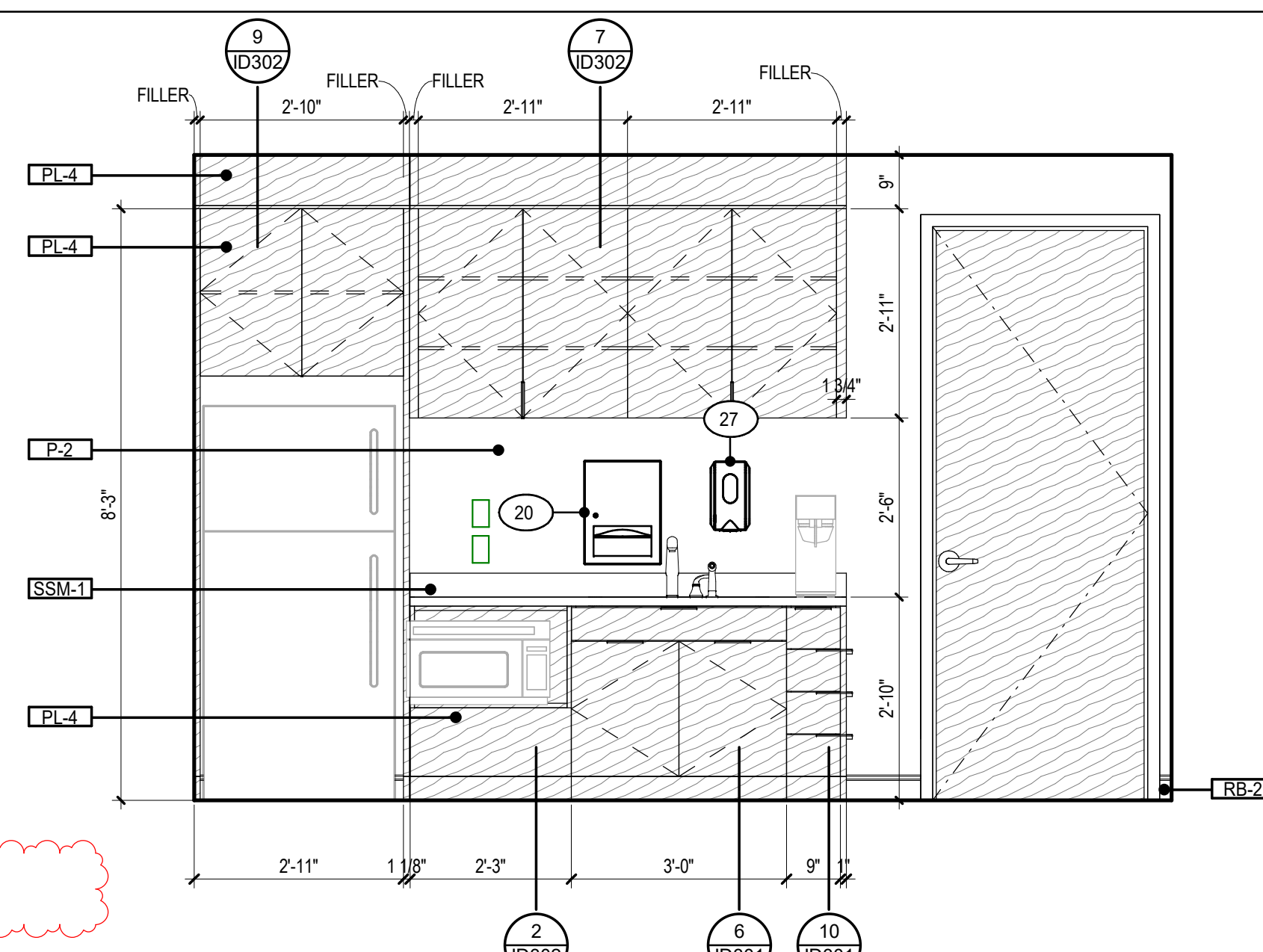

12 ENG BREAK FS-6014 a
1/2" = 1'-0"

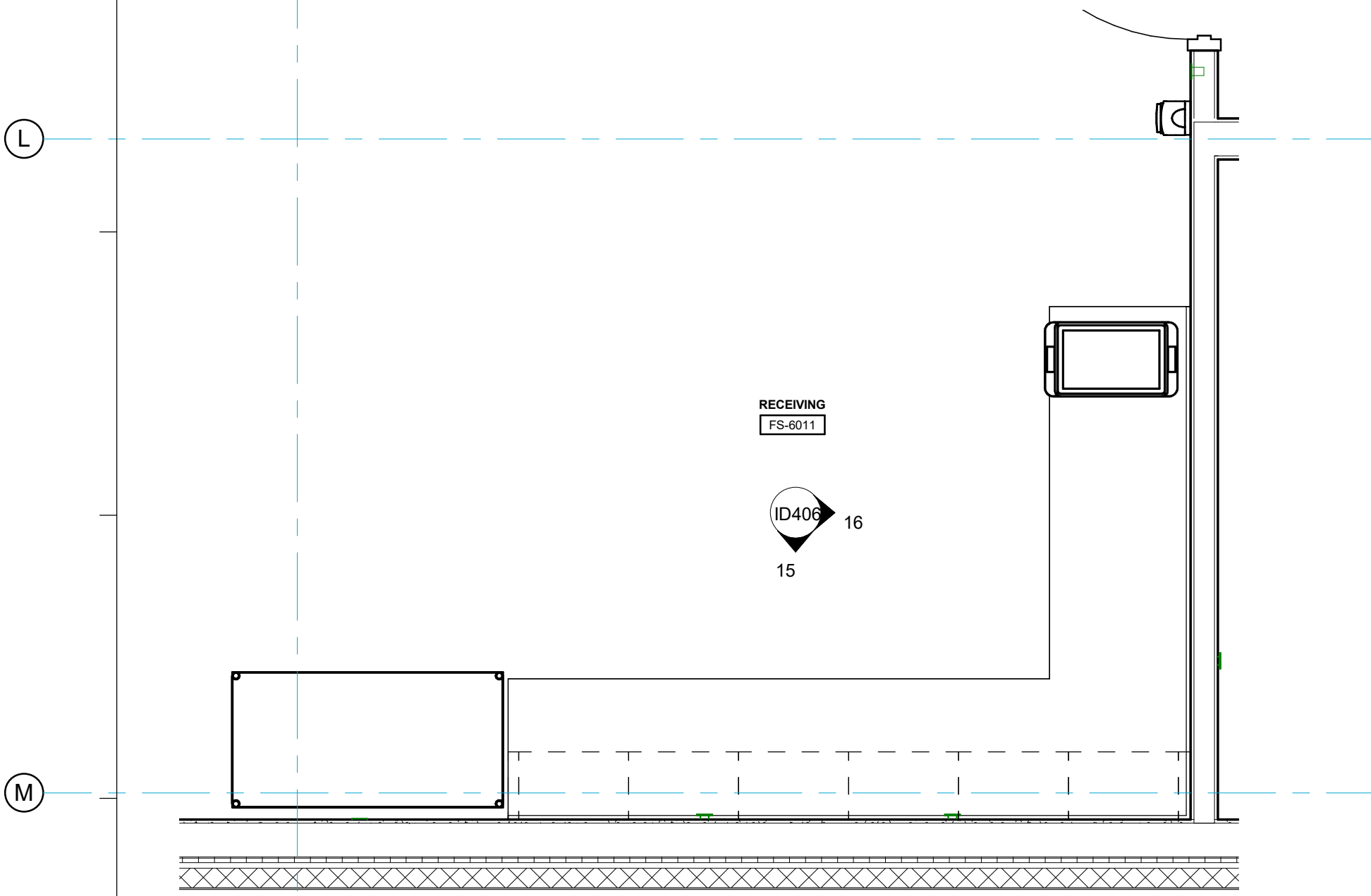

13 RECEIVING FS-6011
1/2" = 1'-0"

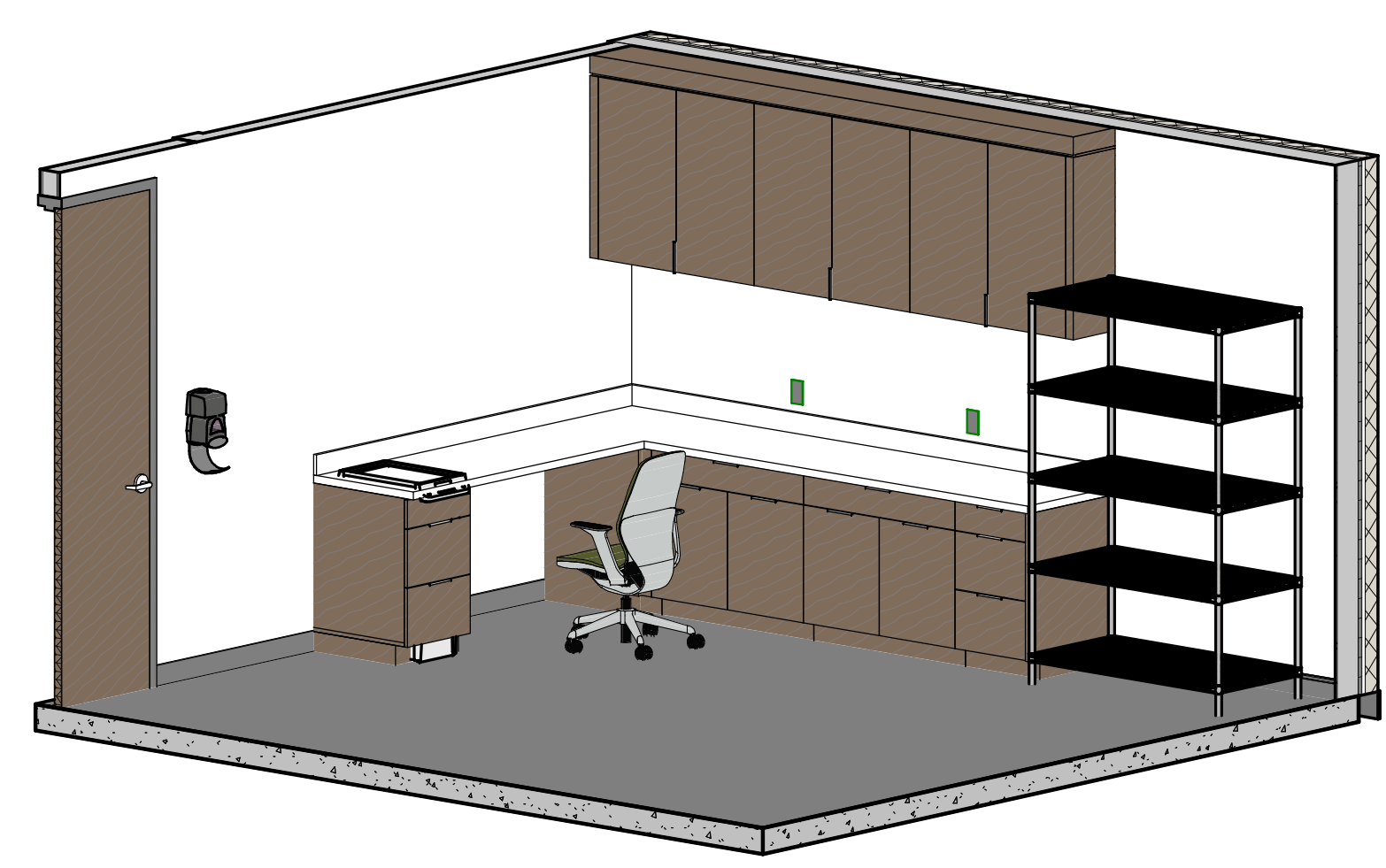

14 RECEIVING FS-6011

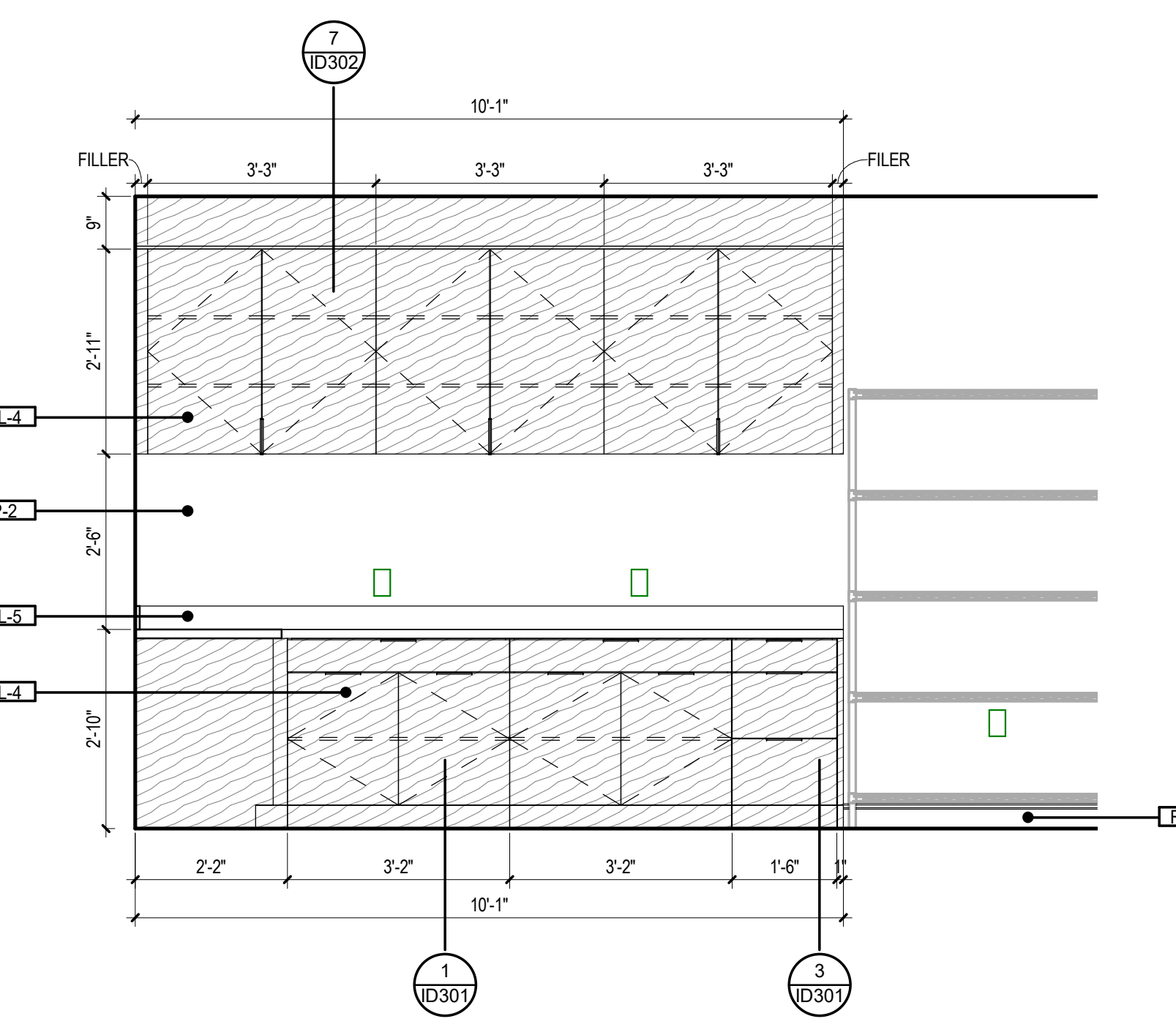

15 RECEIVING FS-6011 a
1/2" = 1'-0"

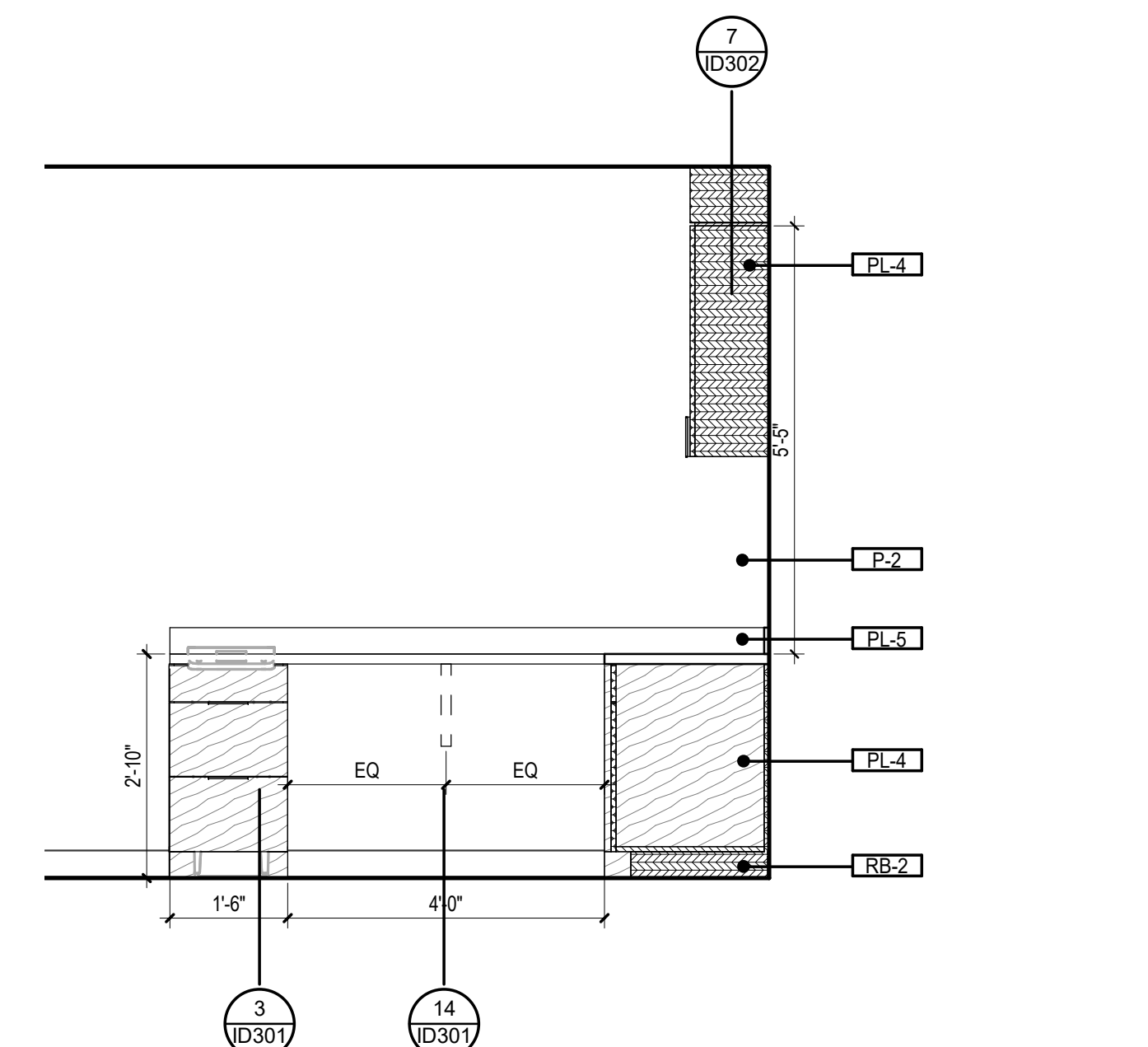

16 RECEIVING FS-6011 b
1/2" = 1'-0"

GENERAL NOTE:
1. REFER TO A114 FOR SPECIALTY EQUIPMENT LEGEND.
2. LOCATION OF MEDICAL EQUIPMENT IS DIAGRAMMATIC. COORDINATE FINAL LOCATION WITH MEDICAL EQUIPMENT PLANNER AND OWNER.



GRACE HERBERT CURTS ARCHITECTS, LLC
501 Government Street, STE. 200
Baton Rouge, Louisiana 70802
p 225.338.0560 f 225.338.0570



DATE: 06.29.23

THIS SET OF DOCUMENTS INCLUSIVE OF DRAWINGS, SPECIFICATIONS, AND MODIFICATIONS MAY NOT BE COPIED, REPRODUCED, OR ELECTRONICALLY DISTRIBUTED OR USED FOR CONSTRUCTION WITHOUT THE EXPRESS WRITTEN CONSENT OF Grace Hebert Curts Architects, LLC. ANY UNAUTHORIZED ELECTRONIC REPRODUCTION OR DISTRIBUTION OF THESE DOCUMENTS IS STRICTLY PROHIBITED. REPRODUCTION COMPANY SHALL BE PERMITTED TO POST THESE DOCUMENTS WITHOUT THE EXPRESS WRITTEN CONSENT OF THE ARCHITECT. Grace Hebert Curts Architects, LLC.

SPECIALTY SURGICAL HOSPITAL
AESTHETIC BREAST RECONSTRUCTIVE CENTER
6300 INDEPENDENCE DRIVE,
BATON ROUGE, LOUISIANA 70816

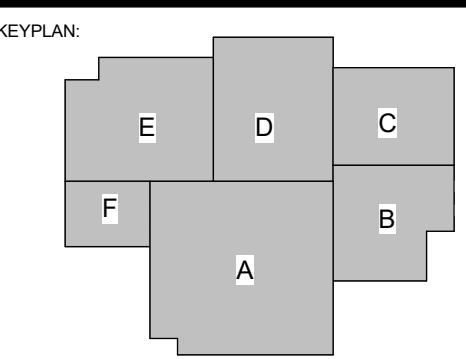

No.	Description	Date
1	Addendum 001	8/7/2023

DATE: 06.29.23
PROJECT NO: 6022158

ENLARGED INTERIOR PLANS & ELEVATIONS

SHEET NUMBER

ID406

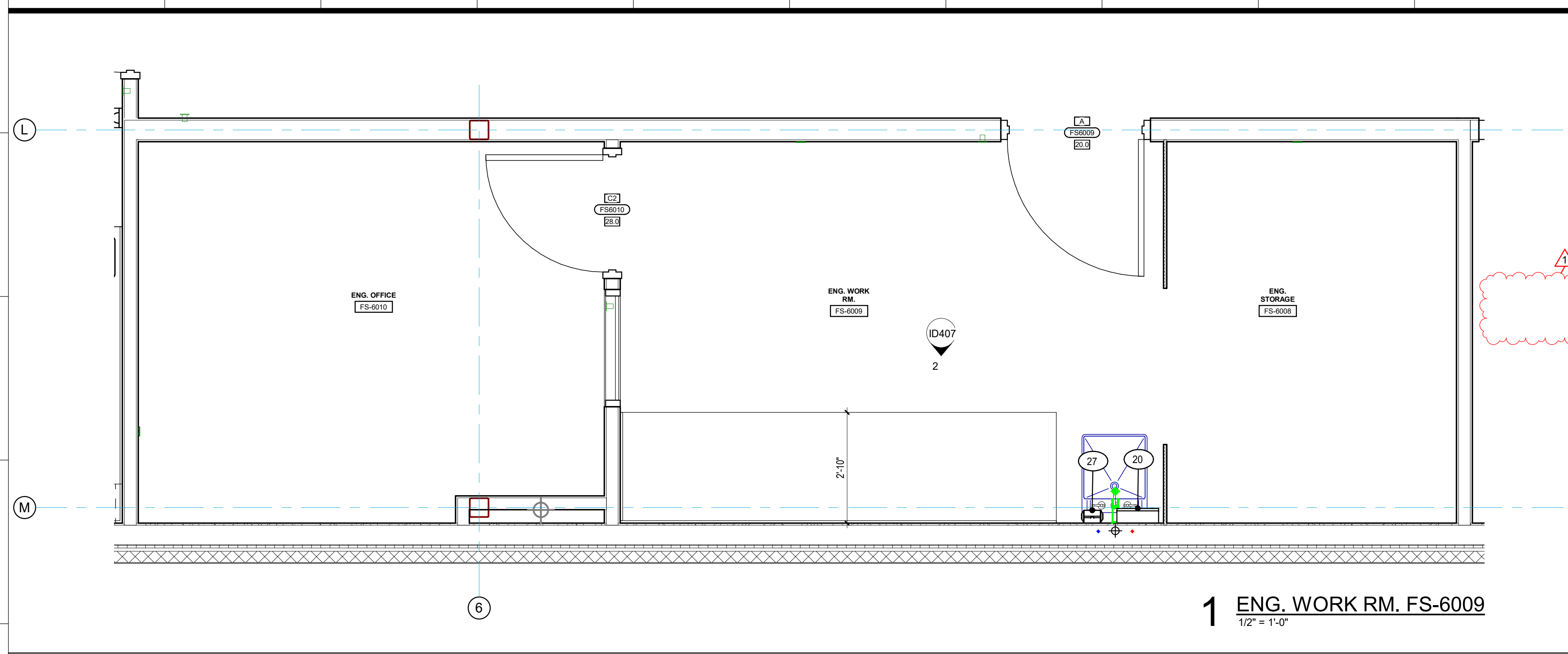

1 ENG. WORK RM. FS-6009
1/2" = 1'-0"

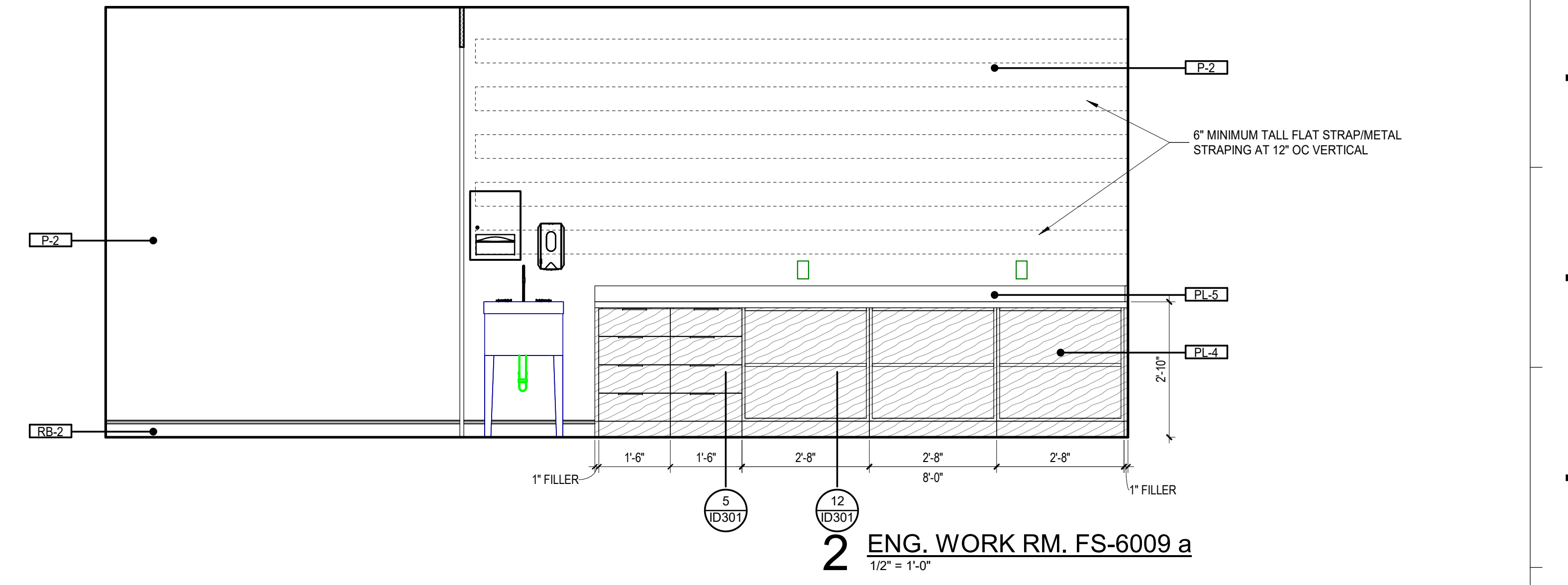

2 ENG. WORK RM. FS-6009 a
1/2" = 1'-0"

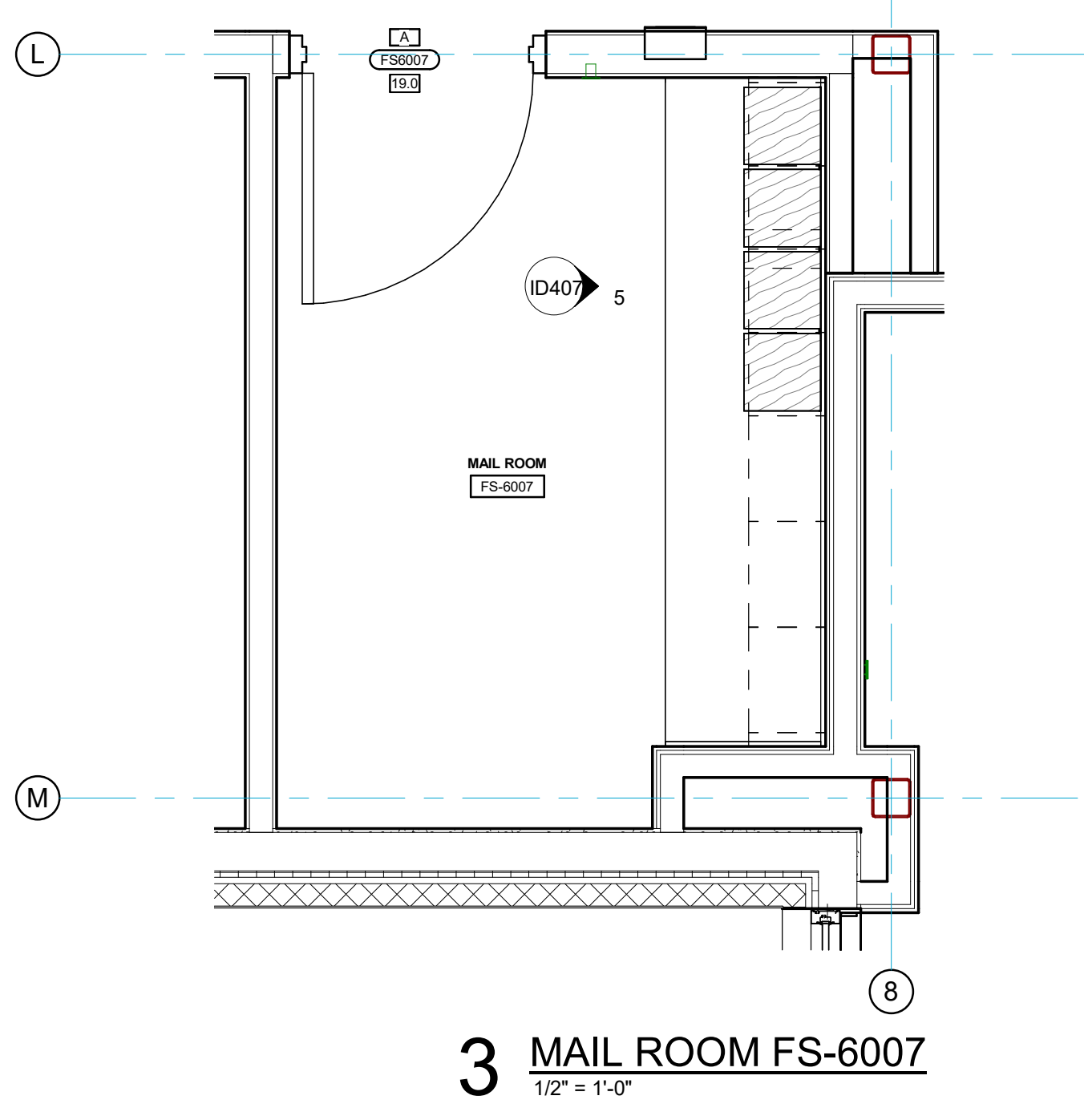

3 MAIL ROOM FS-6007
1/2" = 1'-0"

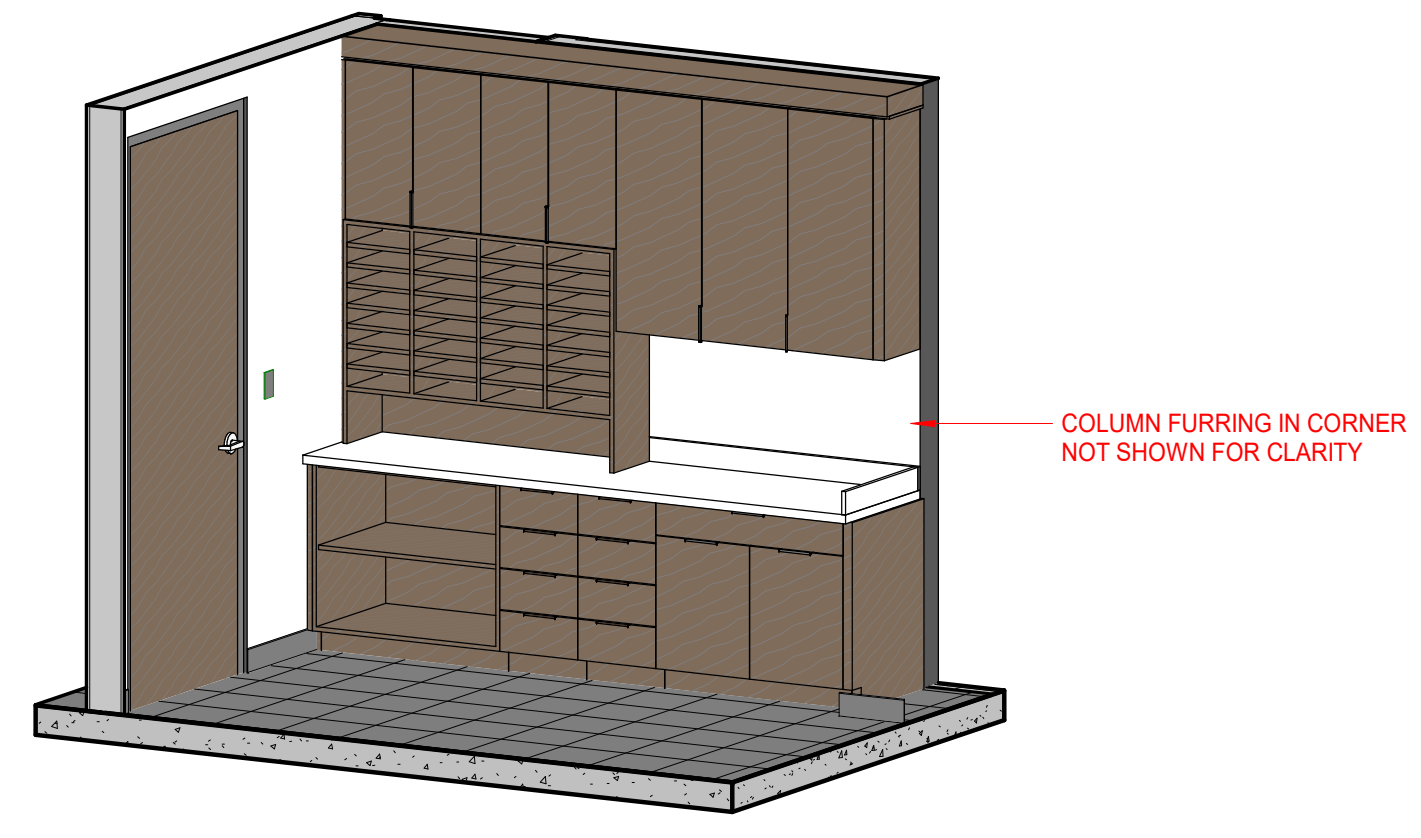

4 MAIL ROOM FS-6007

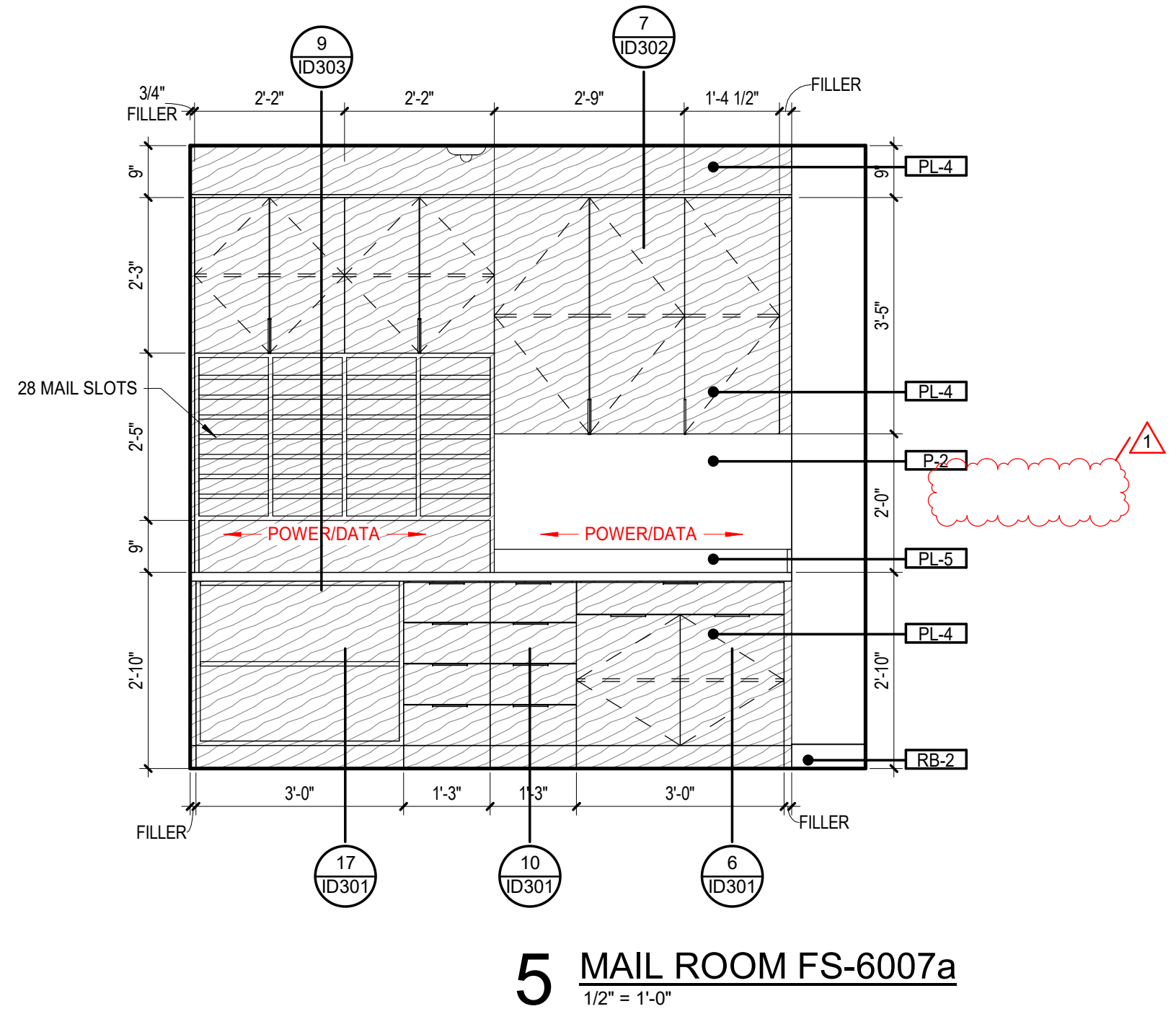

5 MAIL ROOM FS-6007 a
1/2" = 1'-0"

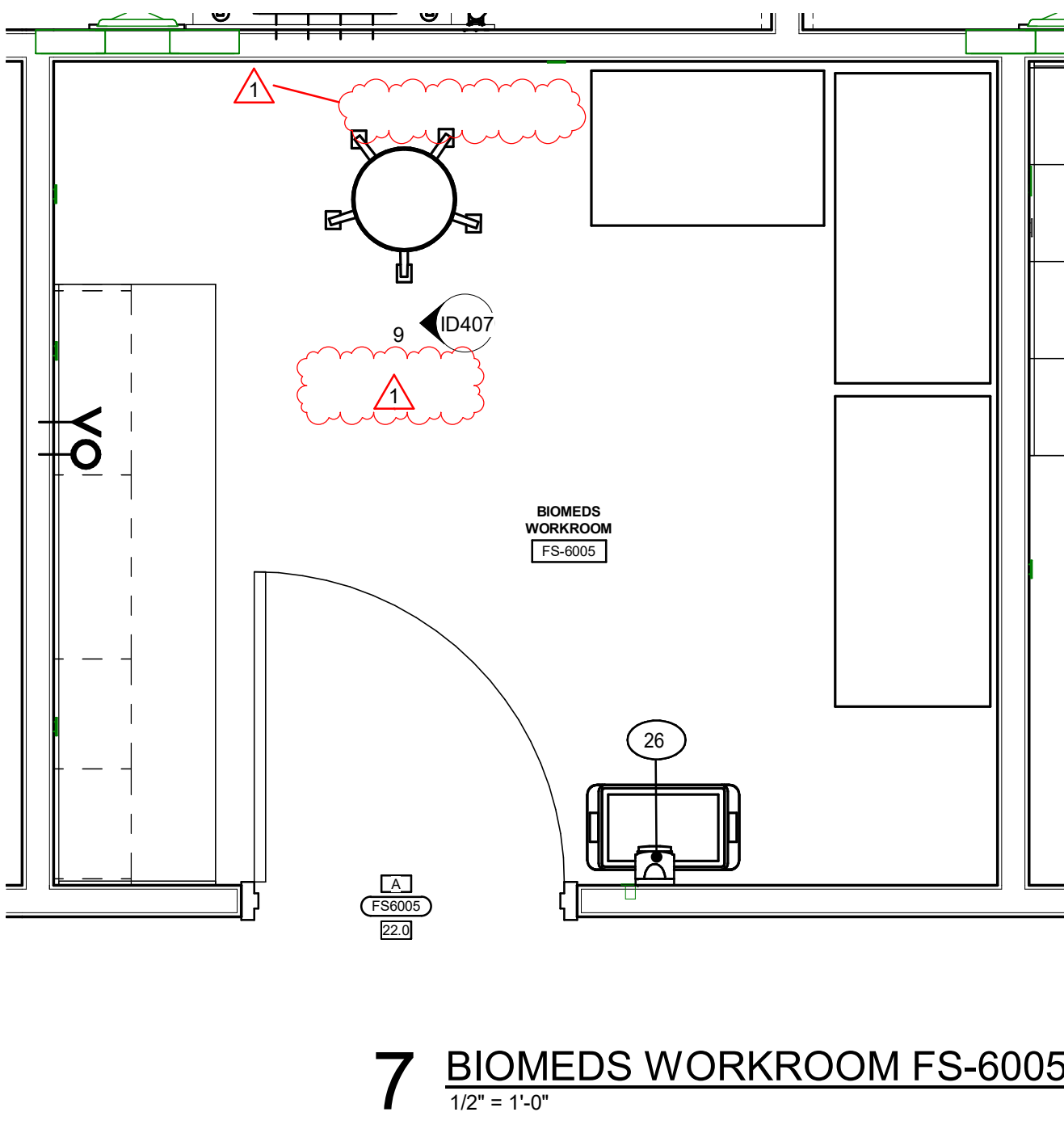

7 BIOMEDS WORKROOM FS-6005
1/2" = 1'-0"

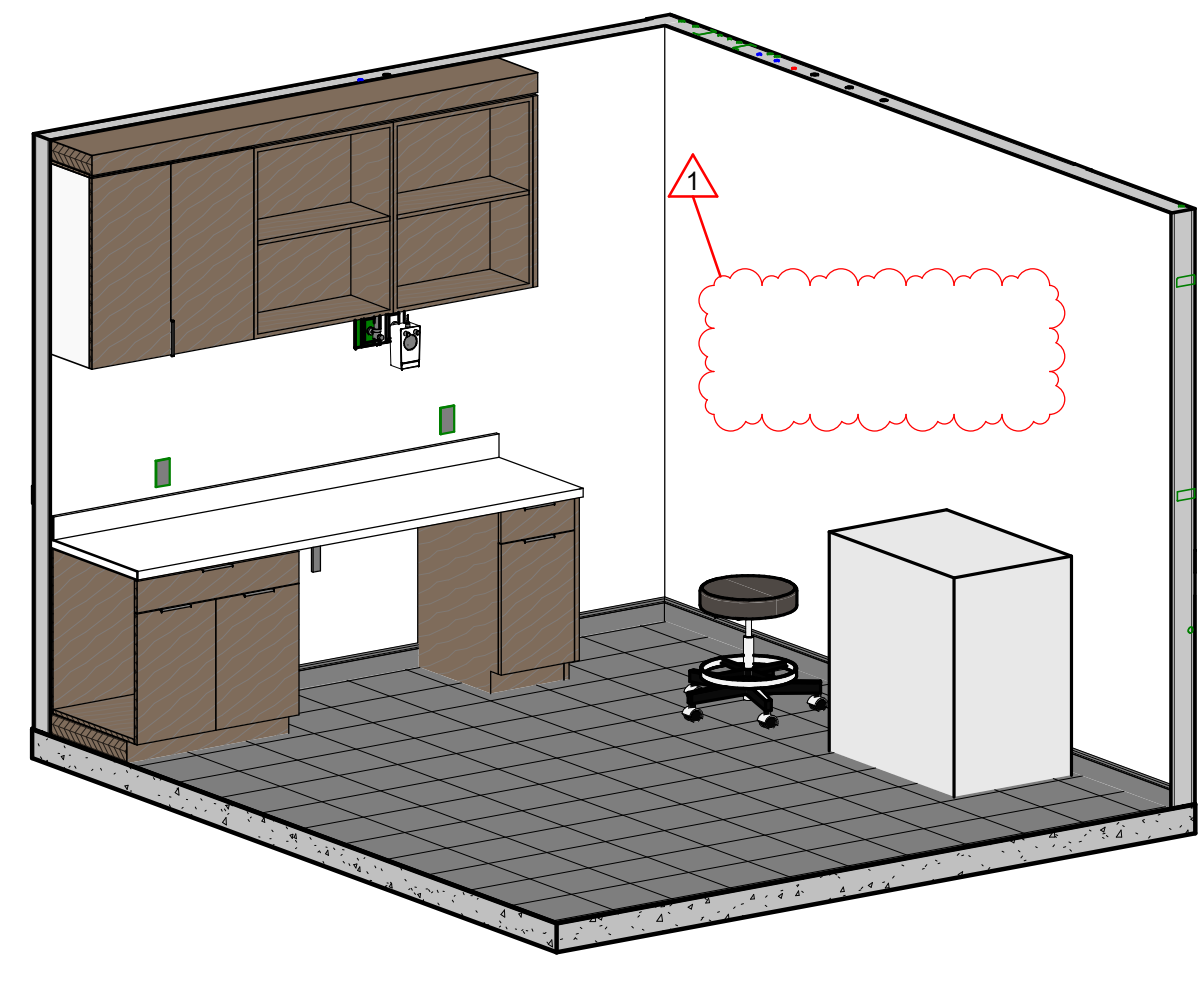

8 BIOMEDS WORKROOM FS-6005

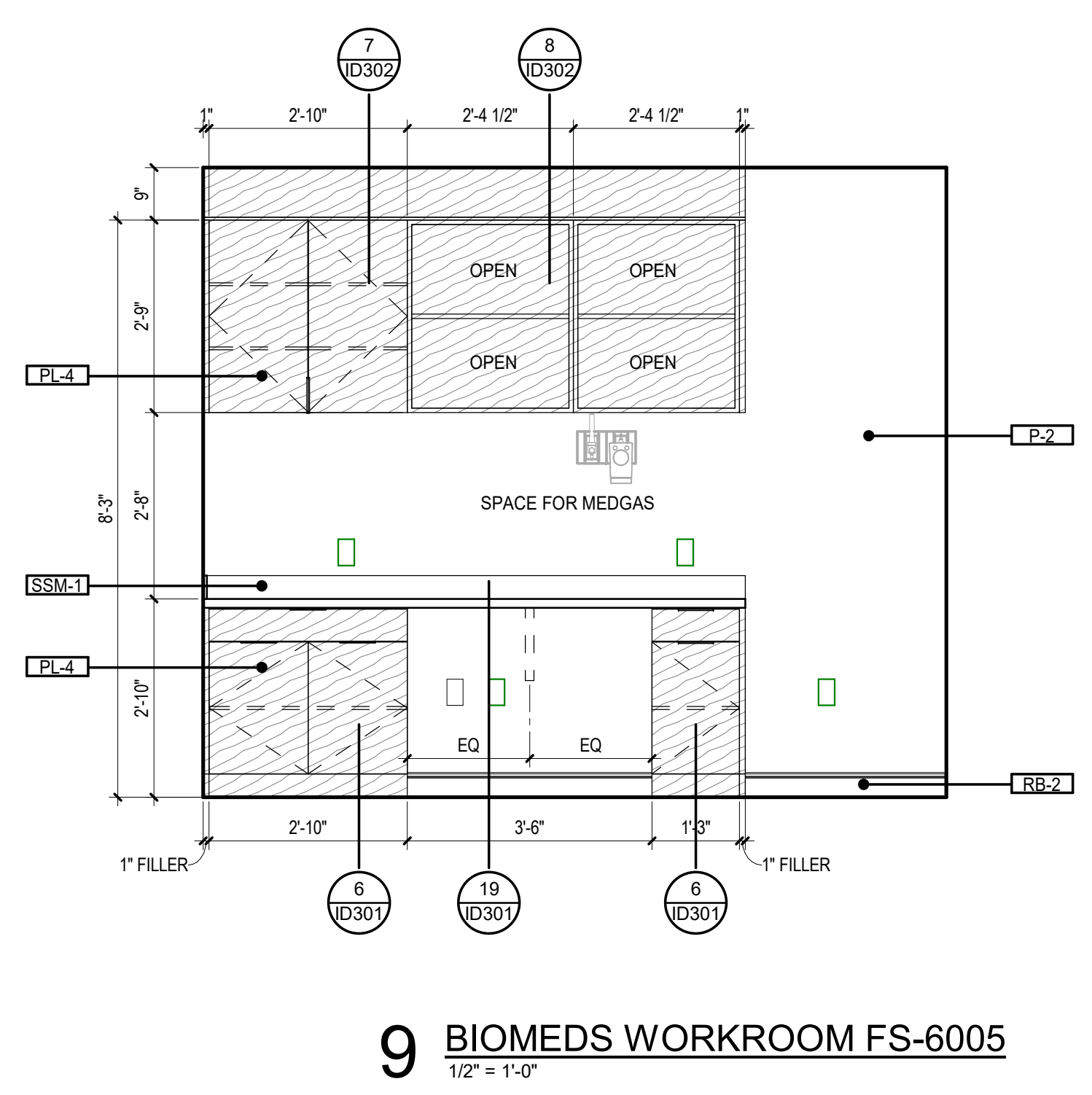

9 BIOMEDS WORKROOM FS-6005
1/2" = 1'-0"

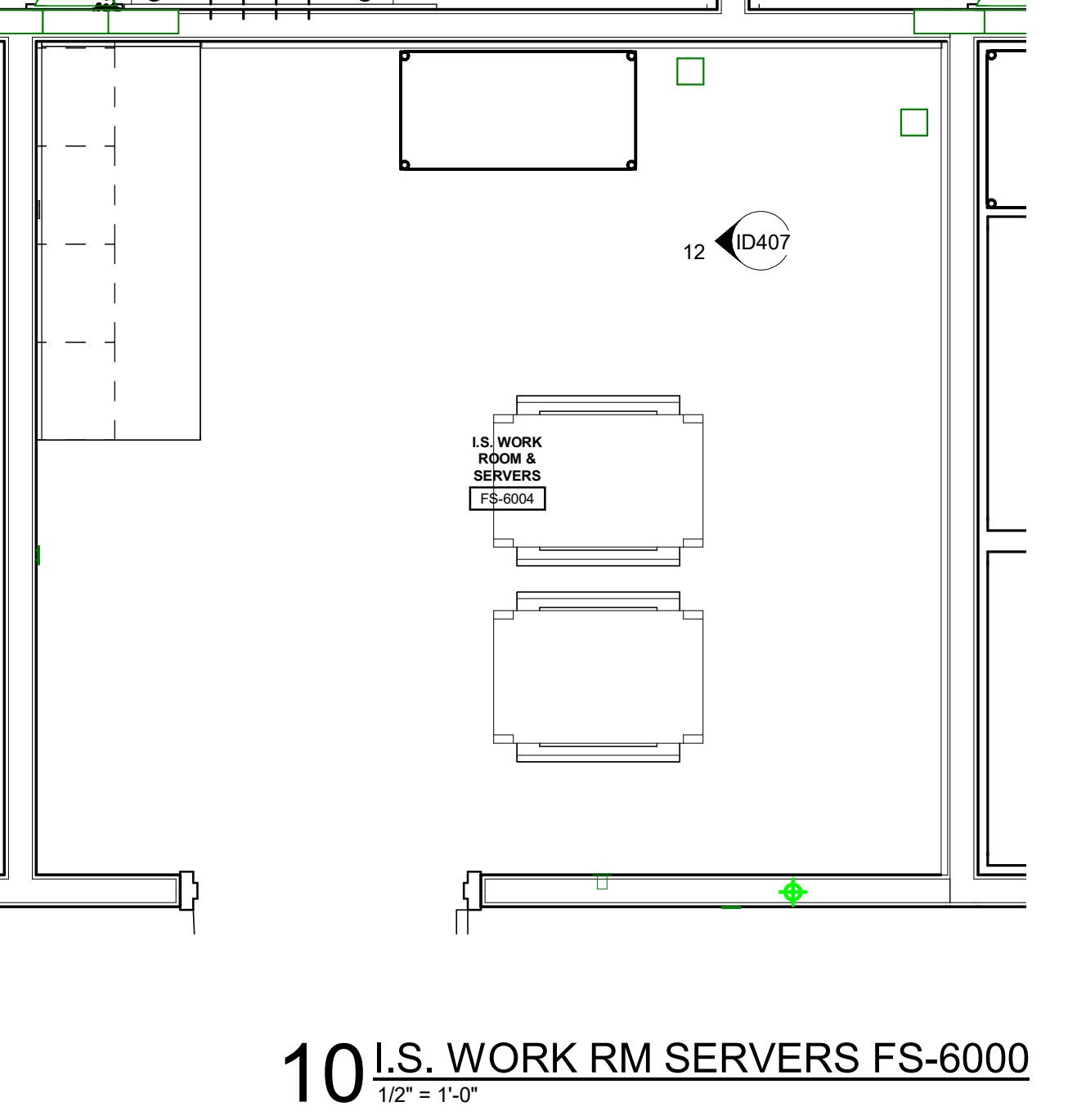

10 I.S. WORK RM SERVERS FS-6000
1/2" = 1'-0"

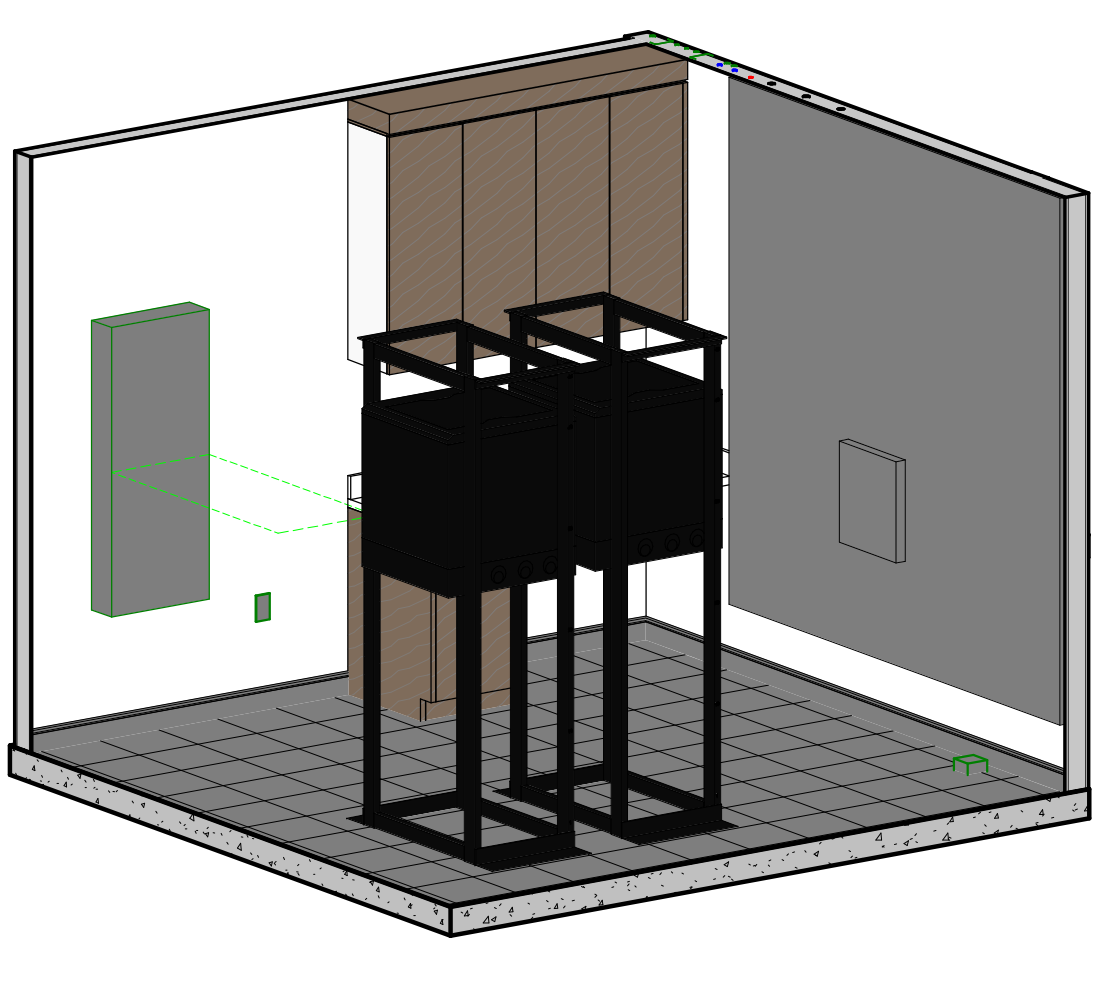

11 I.S. WORK RM SERVERS FS-6000

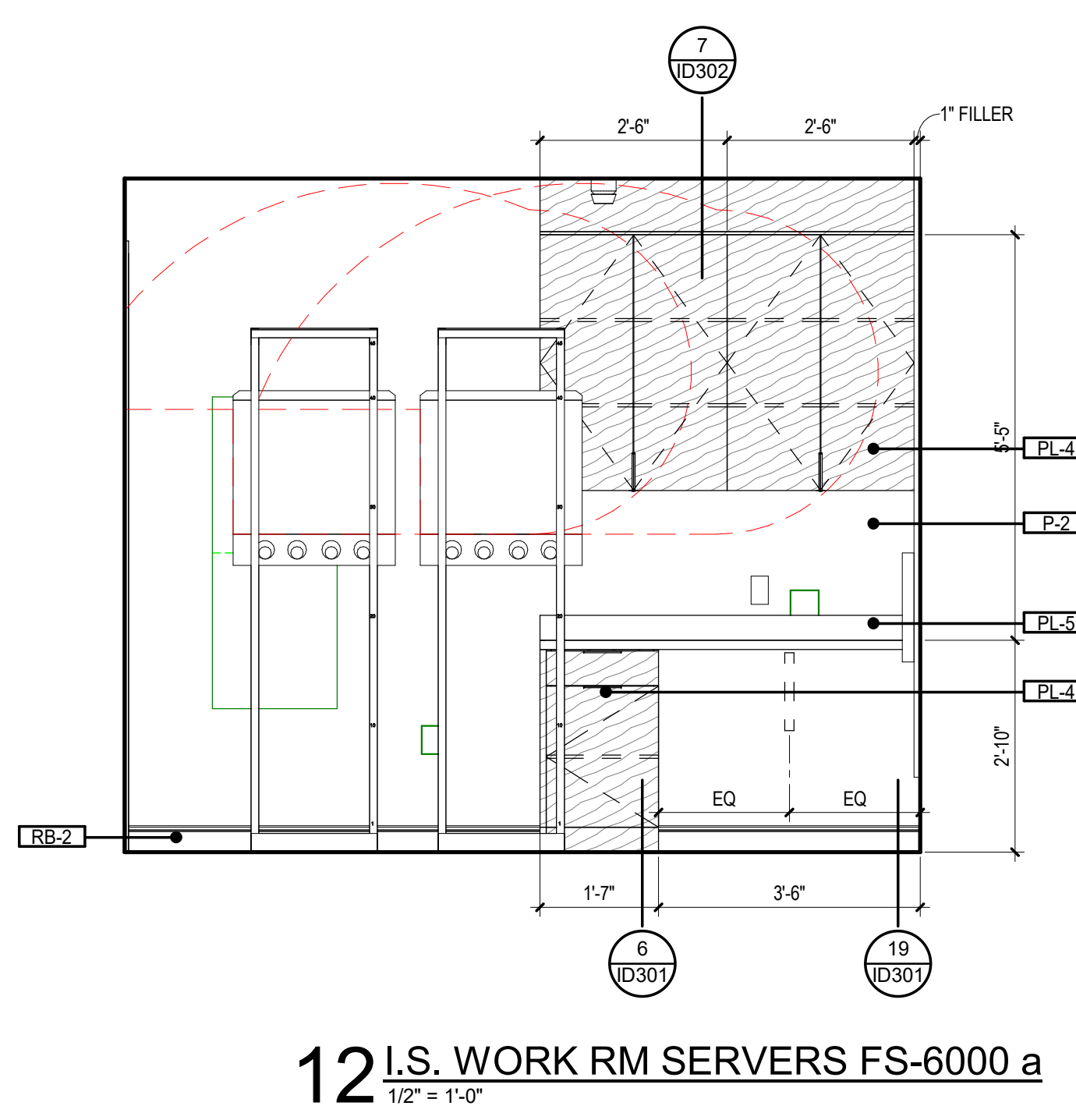

12 I.S. WORK RM SERVERS FS-6000 a
1/2" = 1'-0"

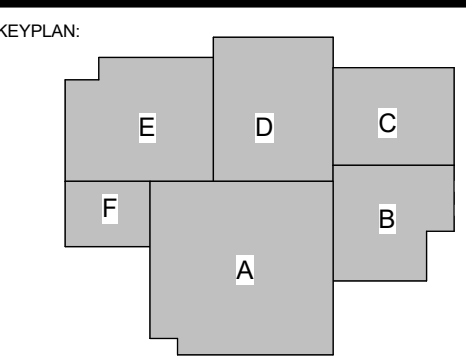

No.	Description	Date
1	Addendum 001	8/7/2023

8/7/2023 9:40:12 PM

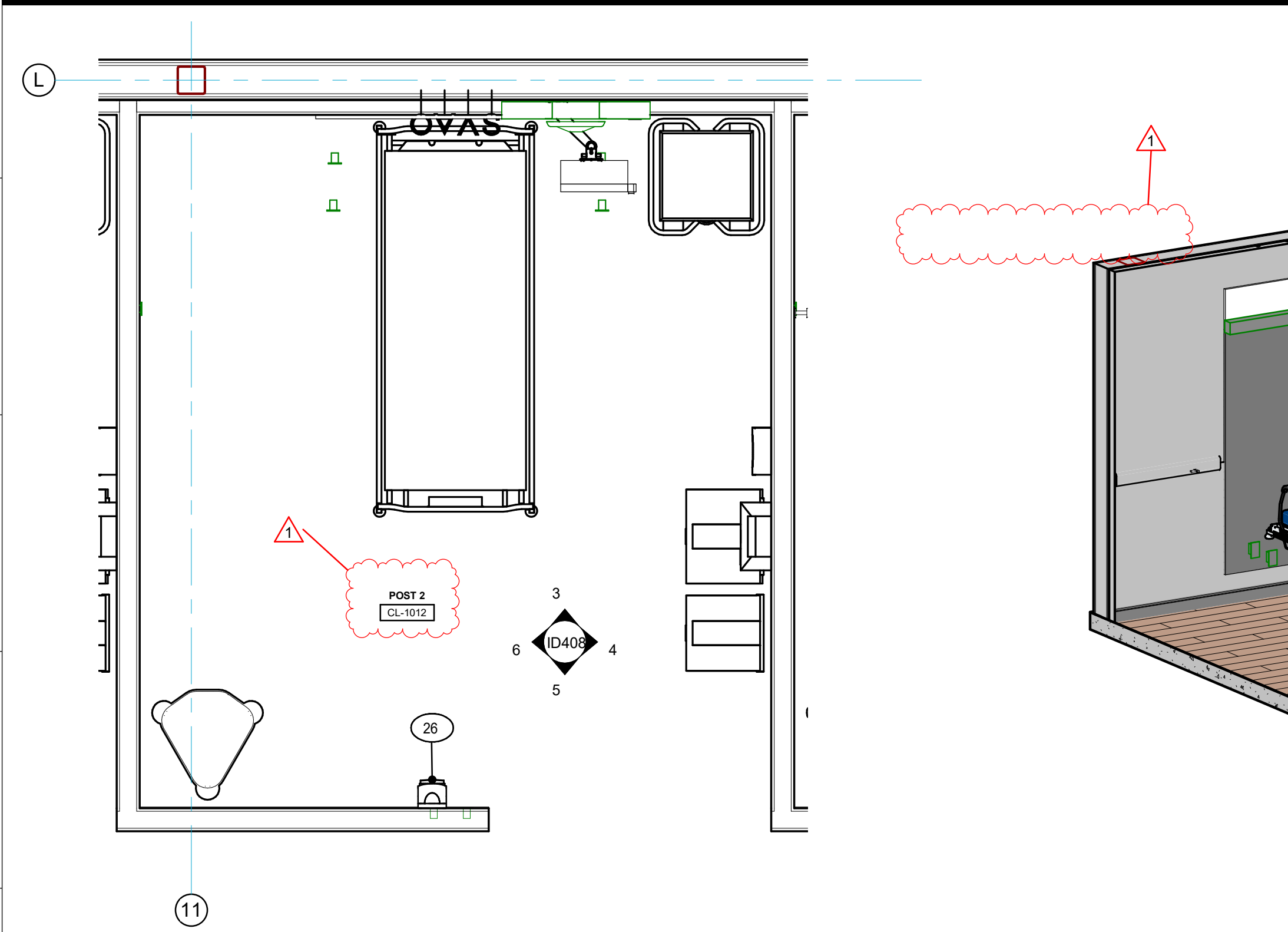

1 TYP CLINIC POST ROOM
1/2" = 1'-0"

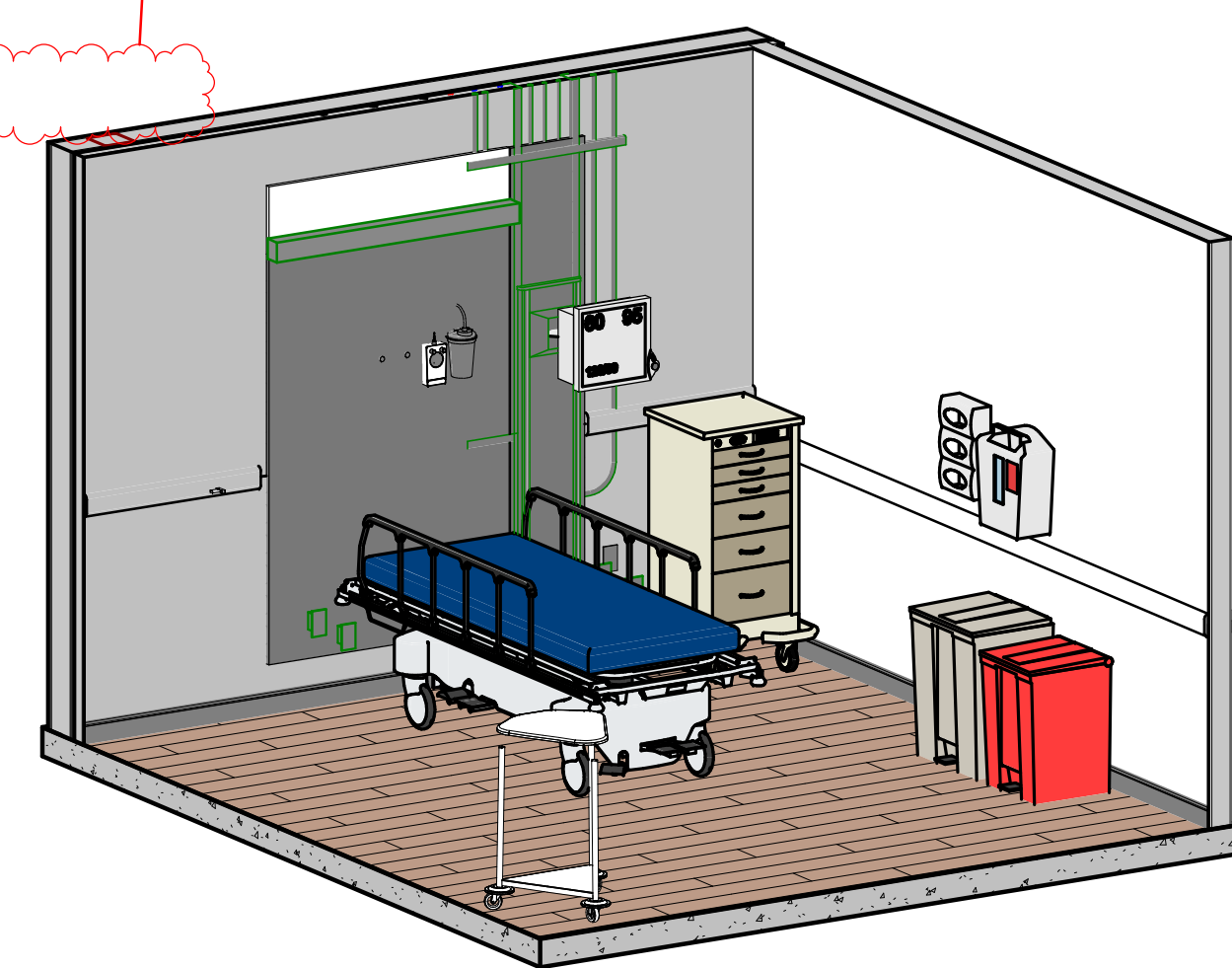

2 TYP CLINIC POST RM

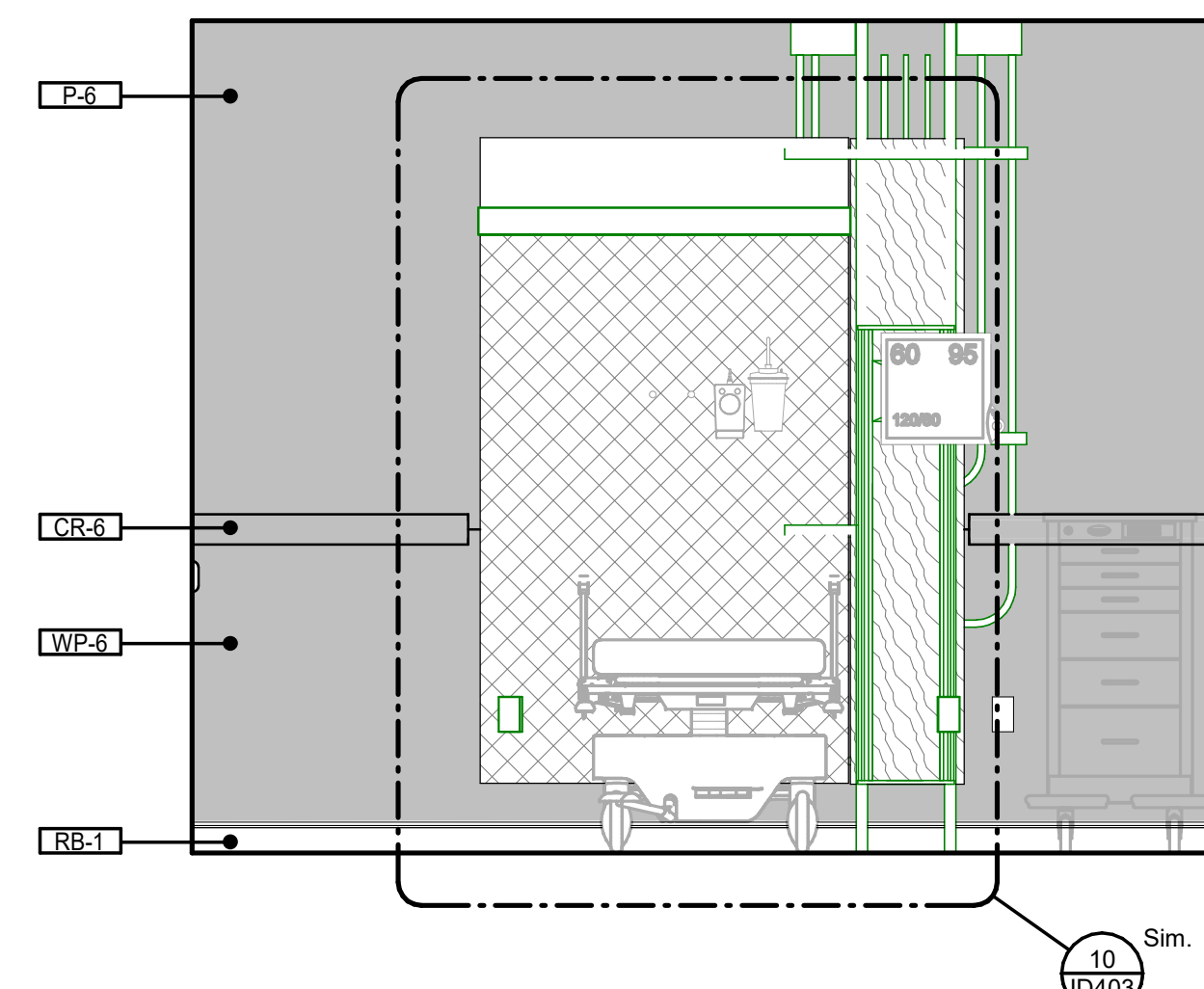

3 POST 2 CL-1012 a
1/2" = 1'-0"

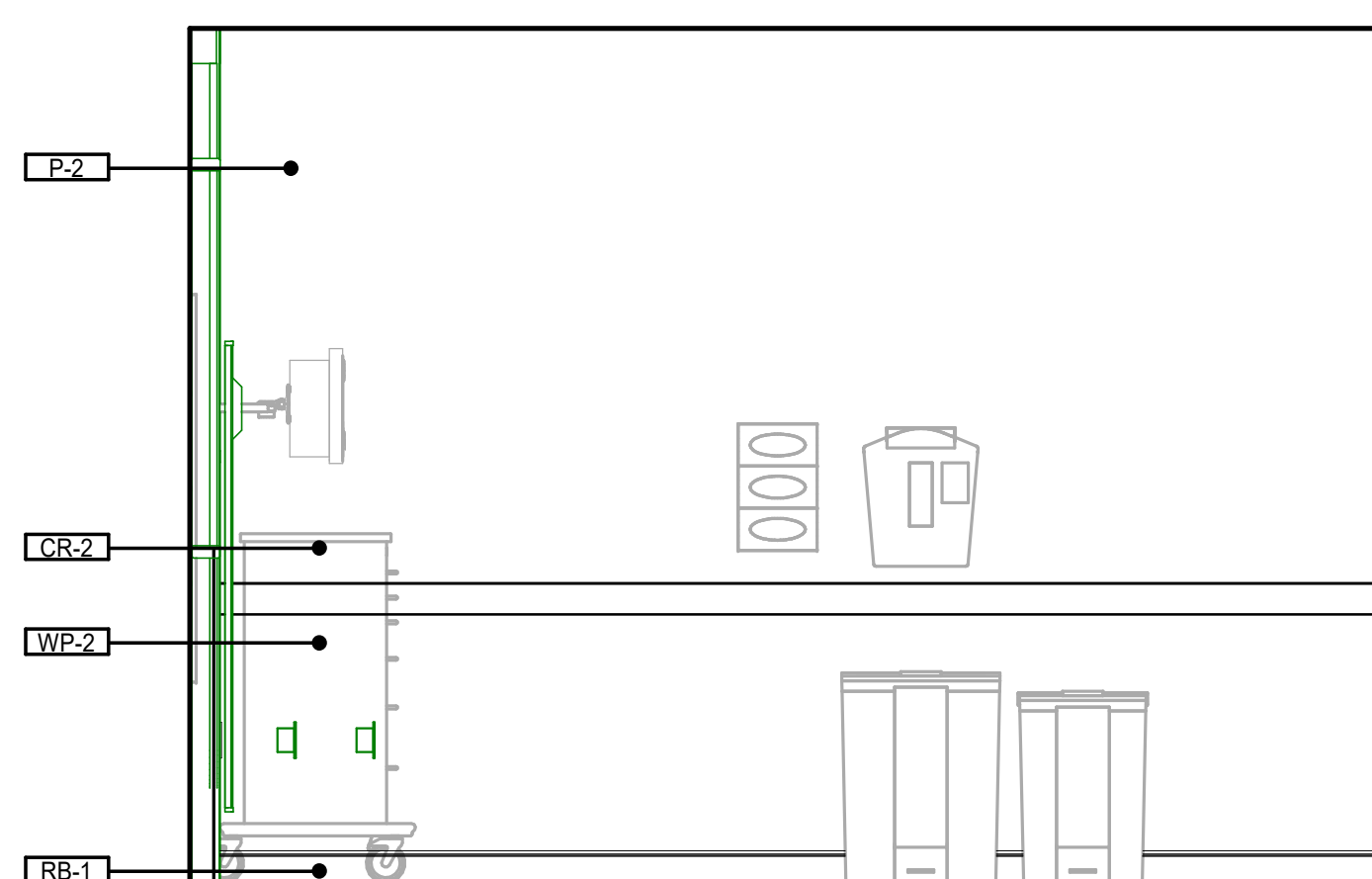

4 POST 2 CL-1012 b
1/2" = 1'-0"

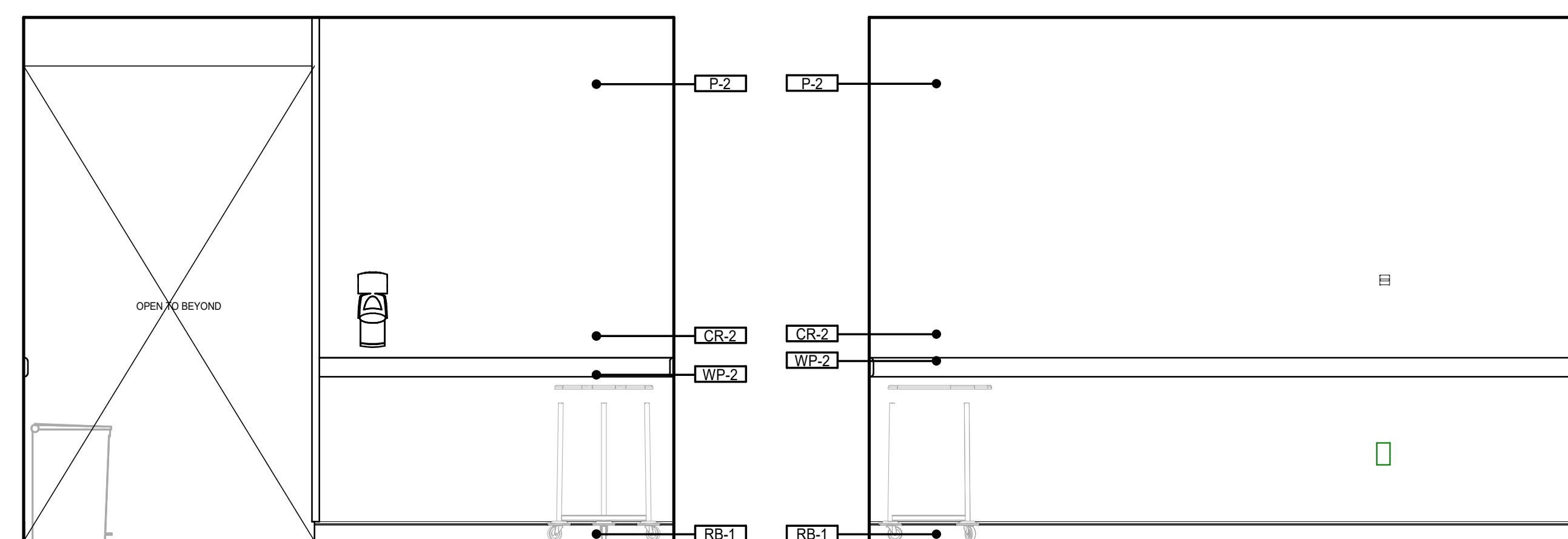

5 POST 2 CL-1012 c
1/2" = 1'-0"

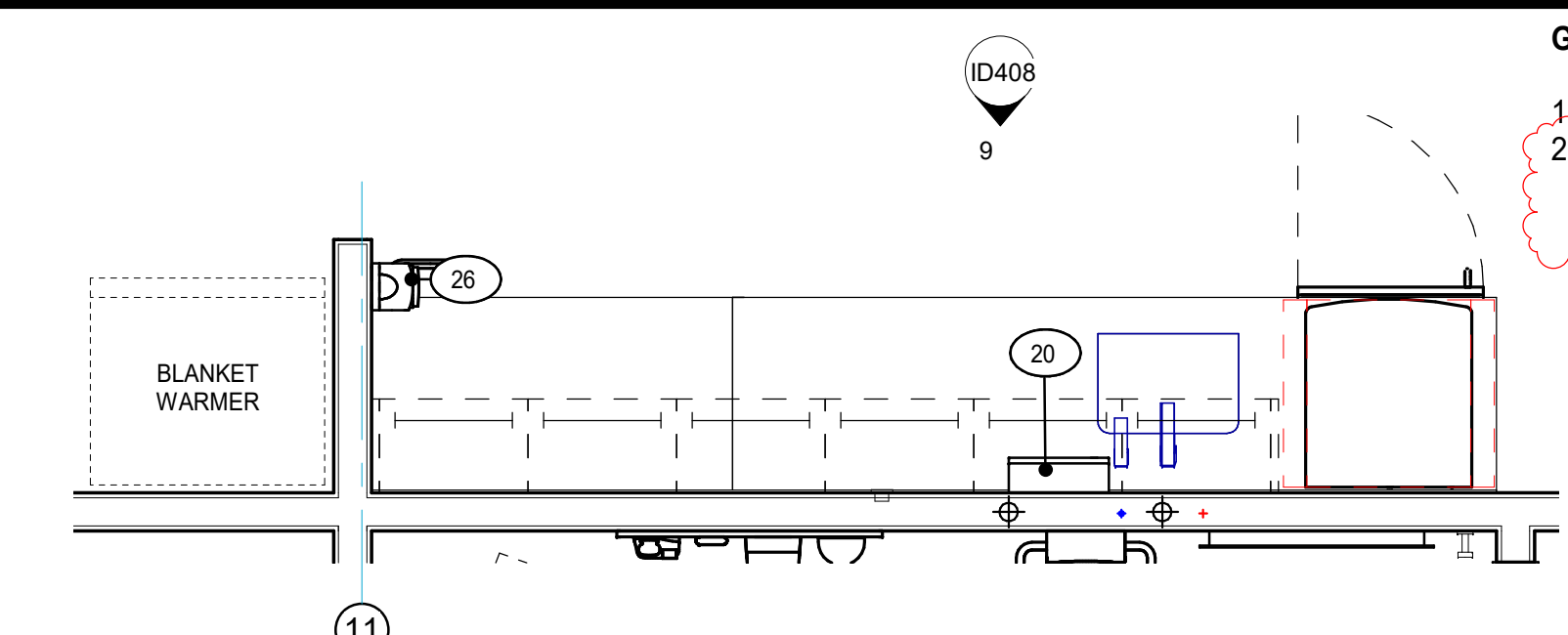

7 OBSERV./NOURISH CL-1036
1/2" = 1'-0"

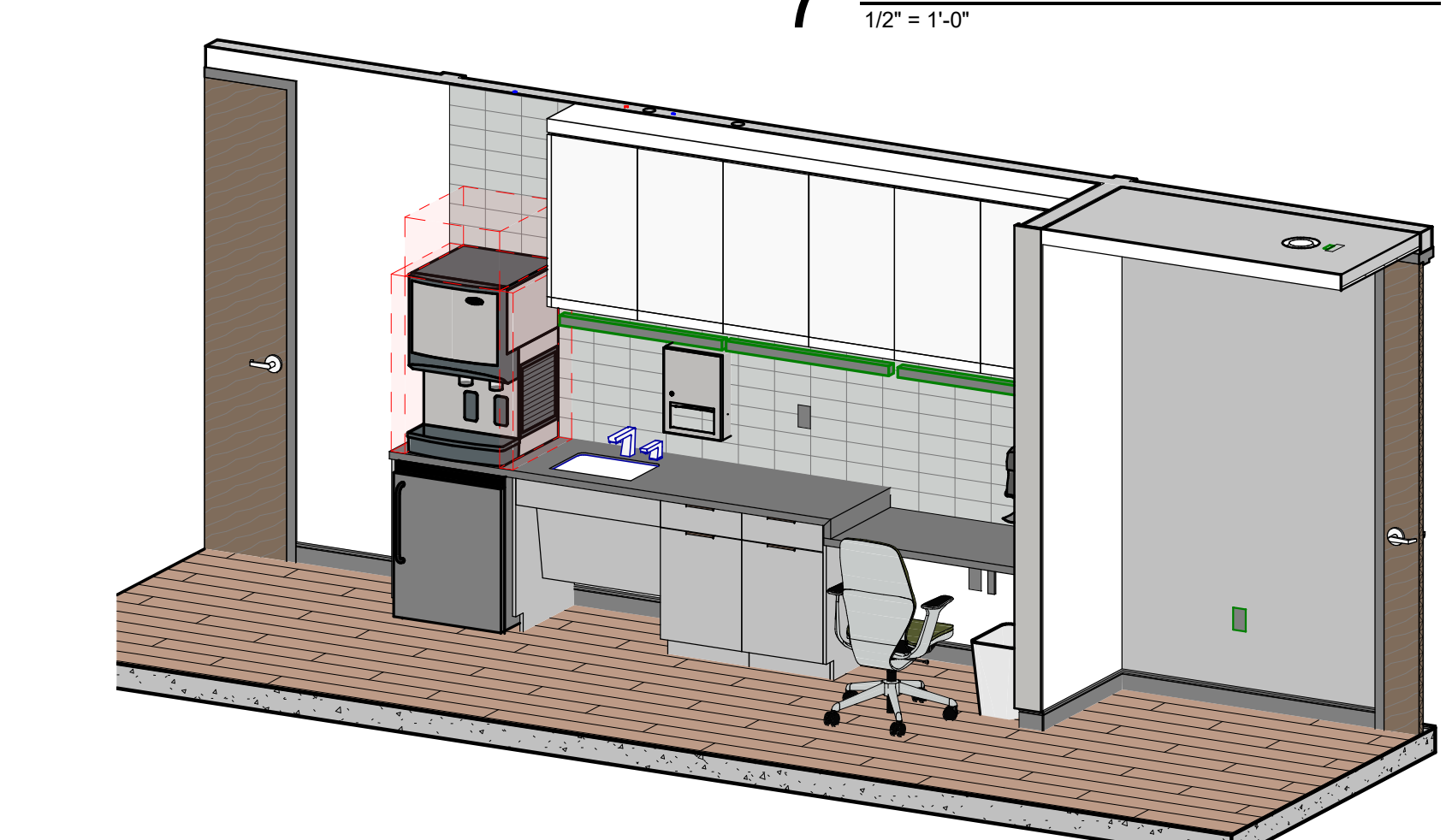

8 OBSERV./NOURISH CL-1036

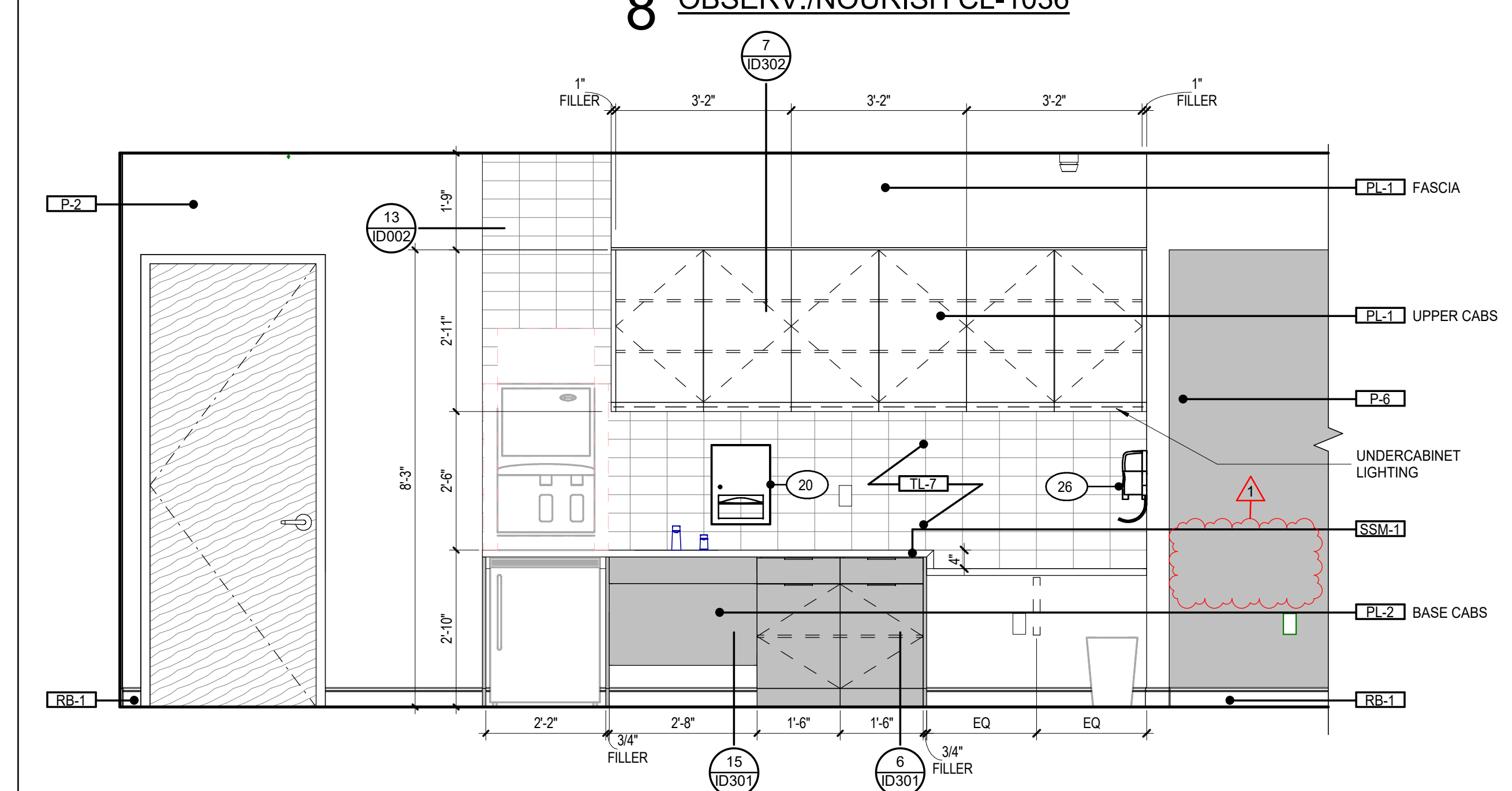

9 OBSERV./NOURISH CL-1036
1/2" = 1'-0"

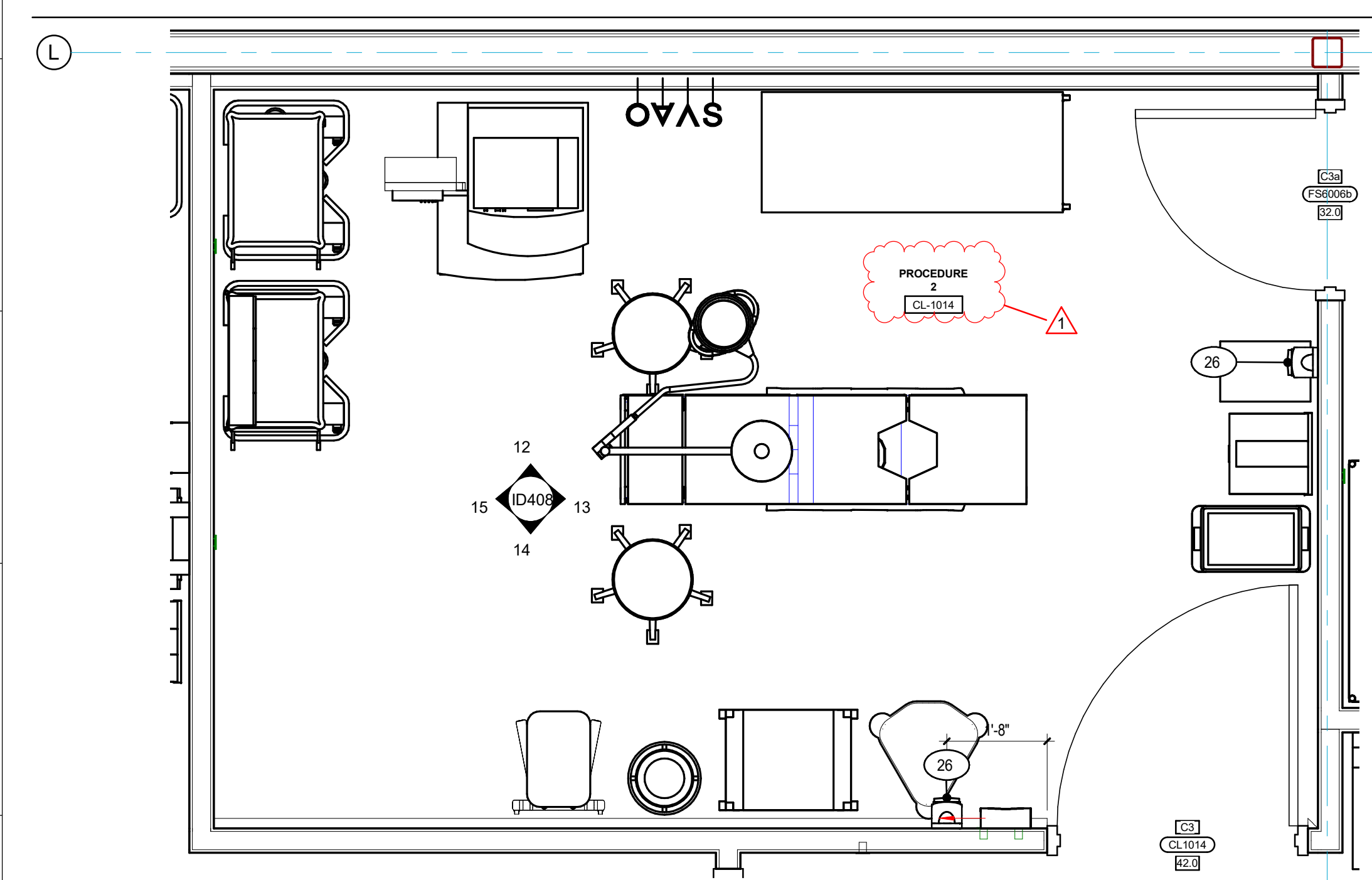

10 TYP CLINIC PROCEDURE ROOM
1/2" = 1'-0"

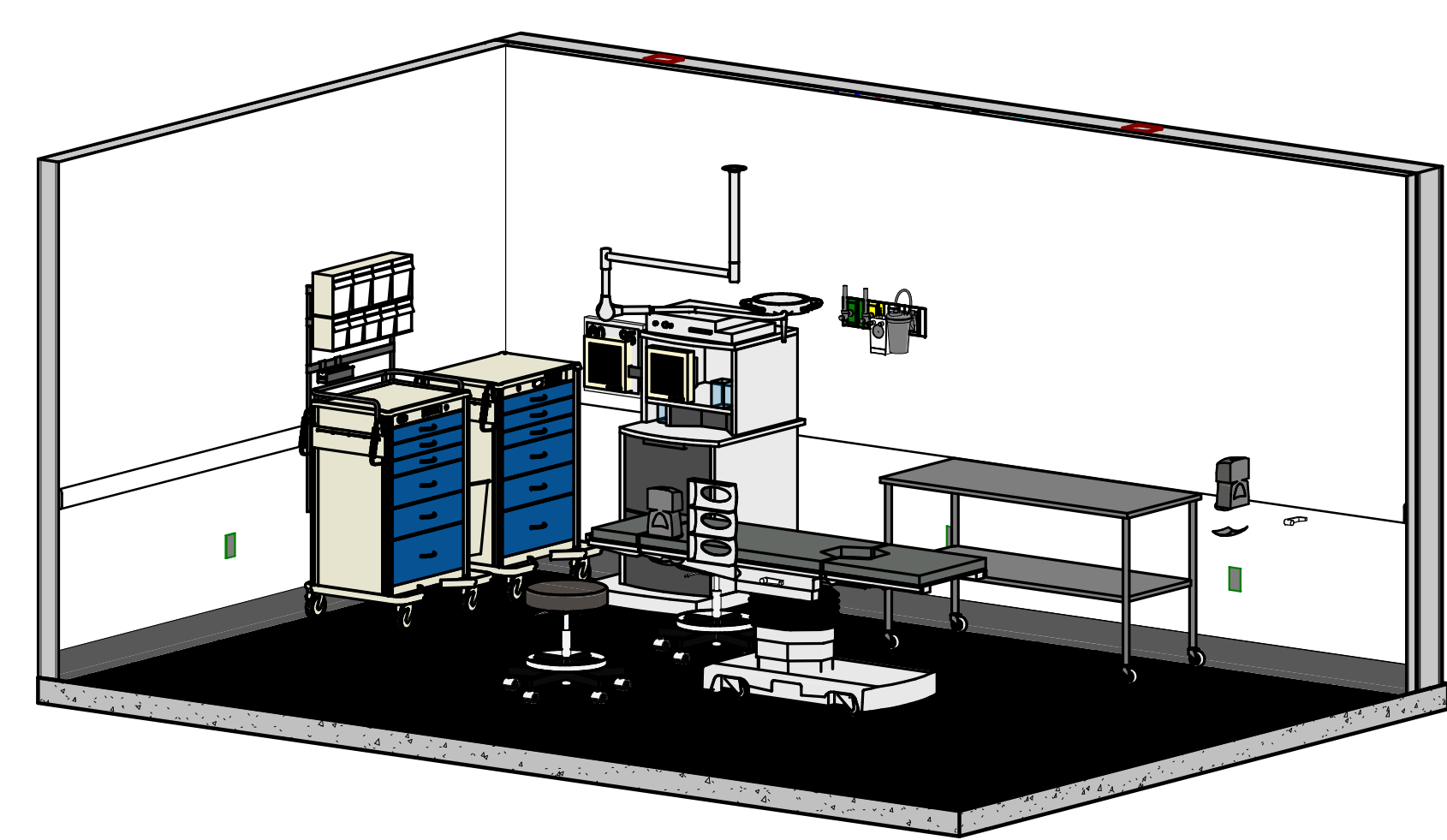

11 TYP CLINIC PROCEDURE

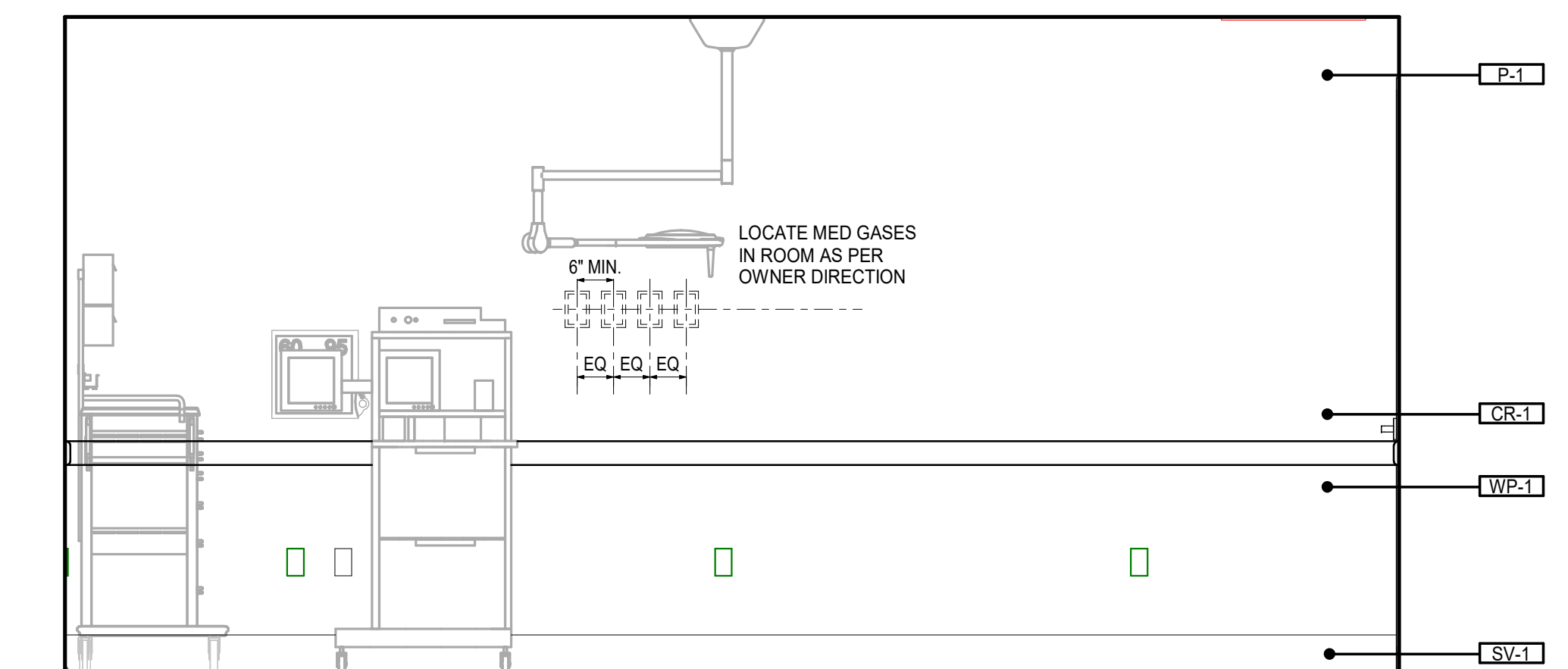

12 PROCEDURE 2 CL-1014 a
1/2" = 1'-0"

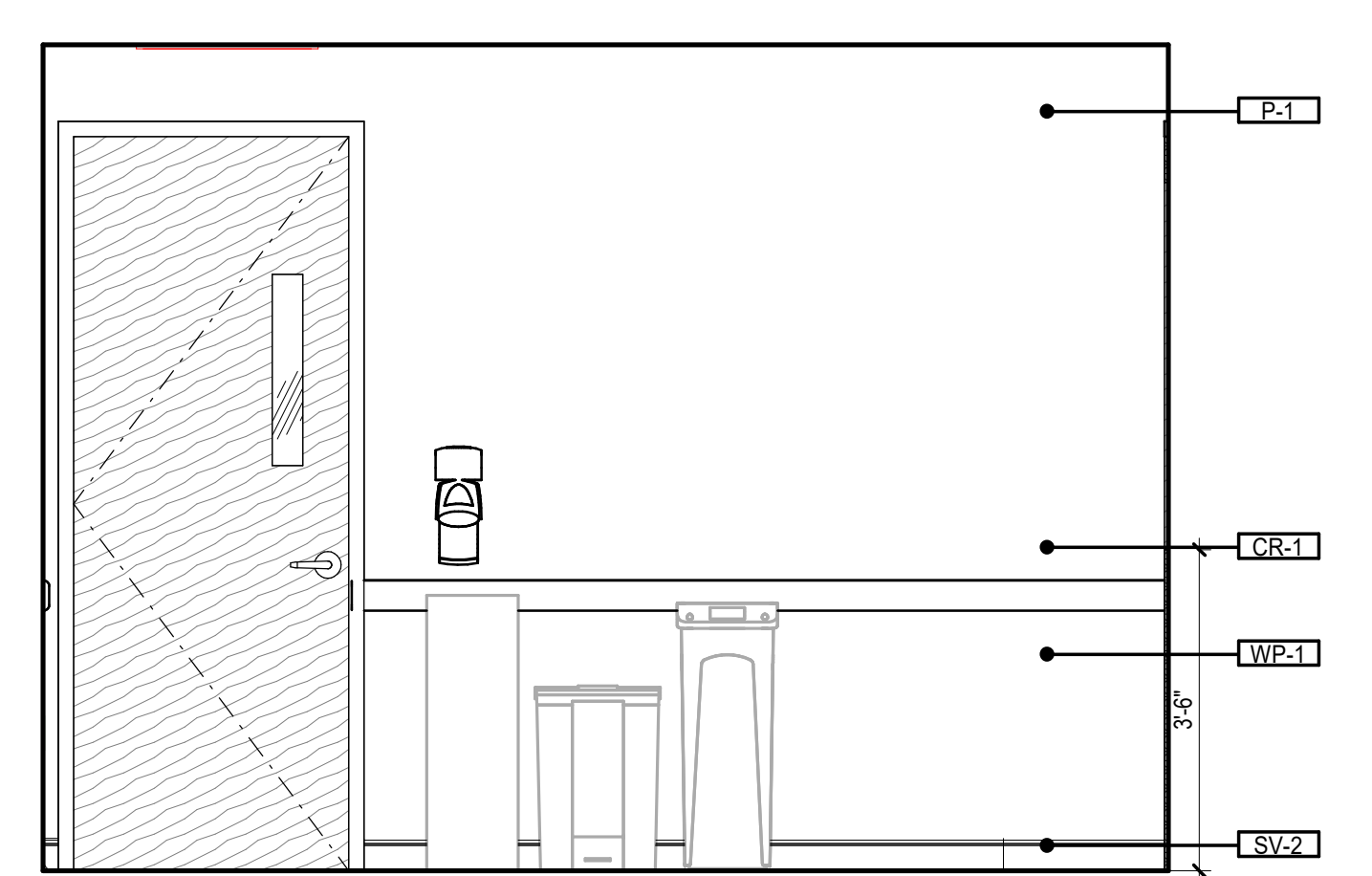

13 PROCEDURE 2 CL-1014 b
1/2" = 1'-0"

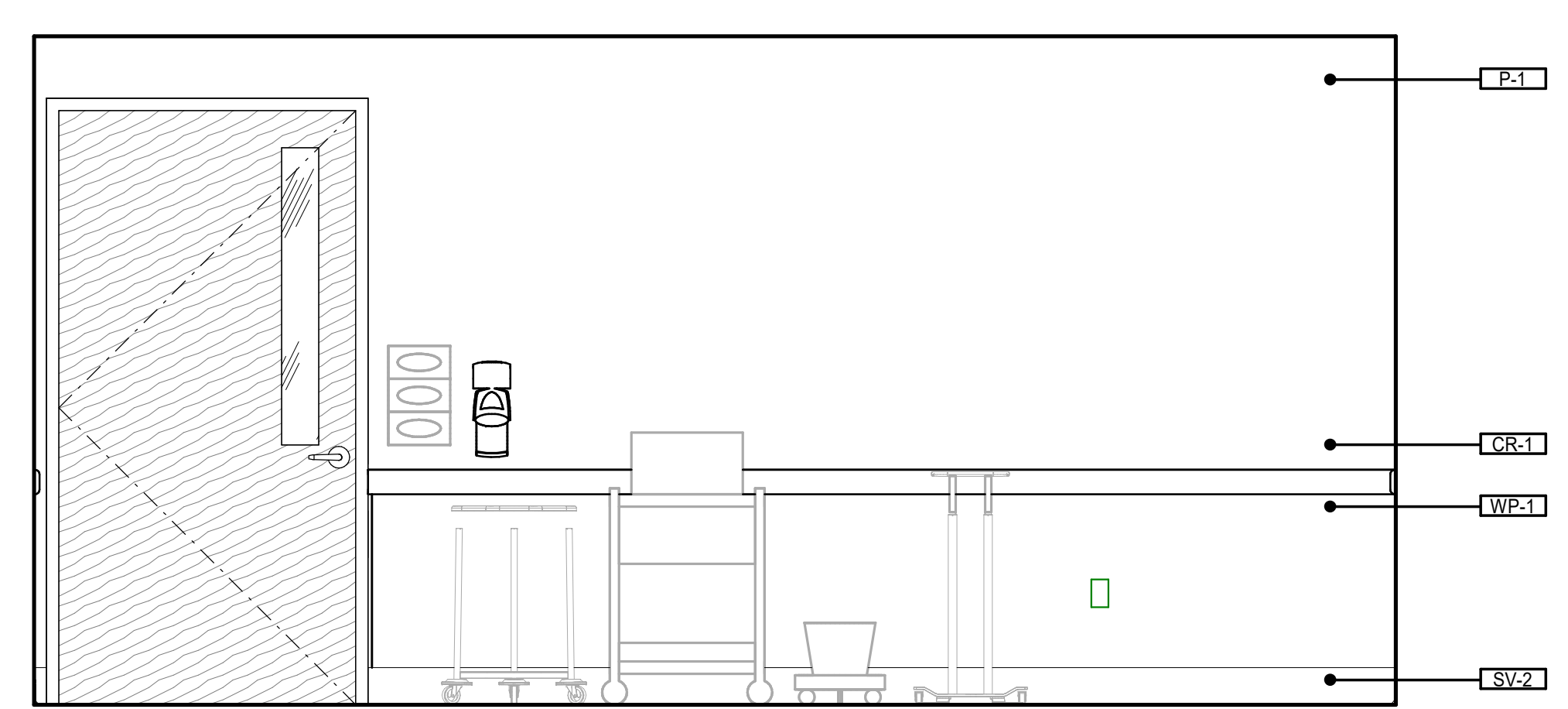

14 PROCEDURE 2 CL-1014 c
1/2" = 1'-0"

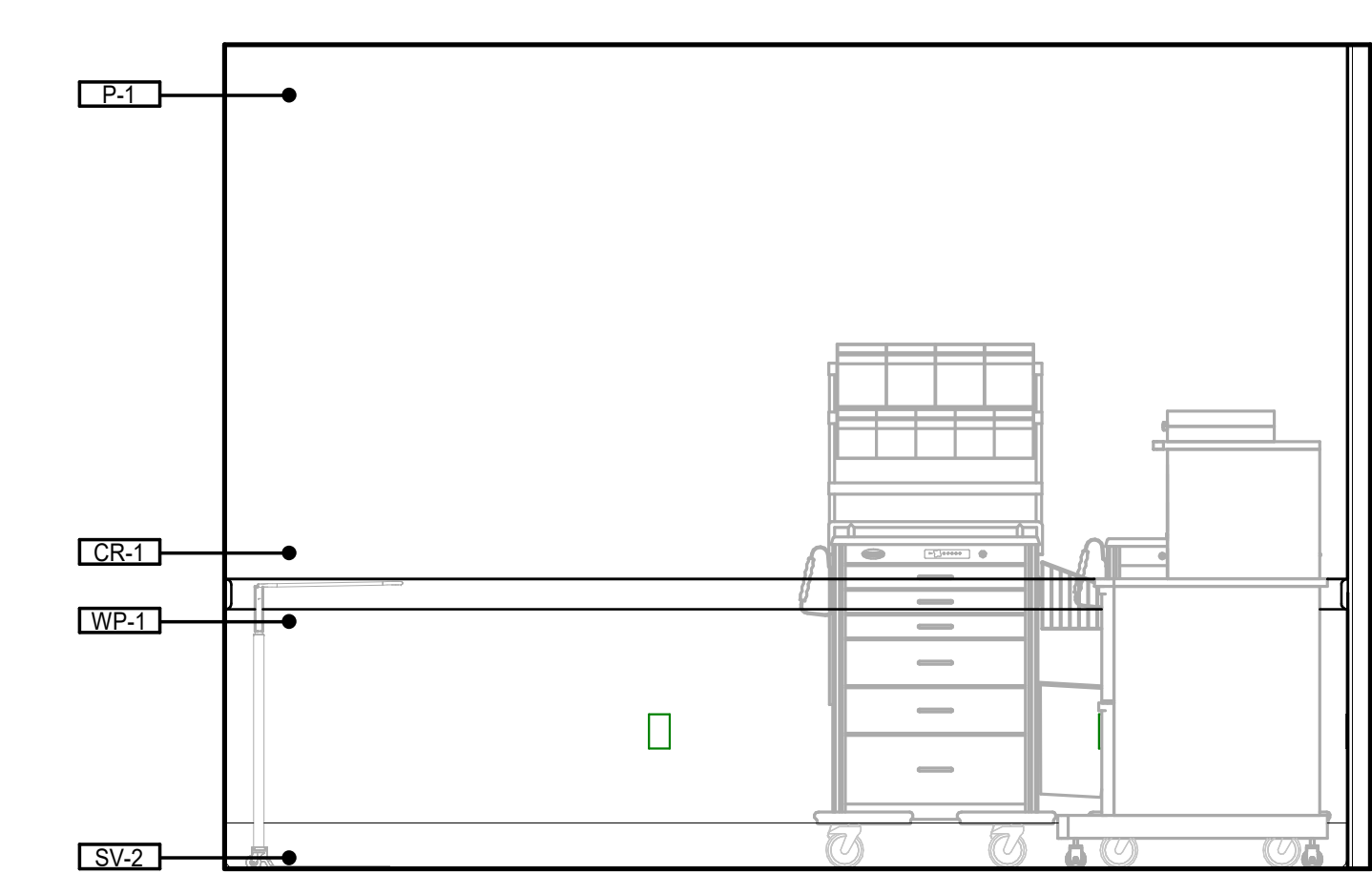

15 PROCEDURE 2 CL-1014 d
1/2" = 1'-0"

GENERAL NOTE:
1. REFER TO A114 FOR SPECIALTY EQUIPMENT LEGEND.
2. LOCATION OF MEDICAL EQUIPMENT IS DIAGRAMATIC. COORDINATE FINAL LOCATION WITH MEDICAL EQUIPMENT PLANNER AND OWNER.



561 Government Street, STE. 200
Baton Rouge, Louisiana 70802
p 225.338.5560 f 225.338.5070



THIS SET OF DOCUMENTS INCLUSIVE OF DRAWINGS, SPECIFICATIONS, AND NOTES MAY NOT BE COPIED, REPRODUCED, OR ELECTRONICALLY DISTRIBUTED FOR CONSTRUCTION WITHOUT THE EXPRESS WRITTEN CONSENT OF GRACE HERBERT CURTIS ARCHITECTS, LLC. NO PART OF THESE DOCUMENTS REPRODUCED OR TRANSMITTED IN ANY FORM OR BY ANY MEANS, INCLUDING PHOTOCOPYING, RECORDING, OR BY ANY INFORMATION STORAGE AND RETRIEVAL SYSTEM, WITHOUT THE EXPRESS WRITTEN CONSENT OF THE ARCHITECT.

SPECIALTY SURGICAL HOSPITAL
AESTHETIC BREAST RECONSTRUCTIVE CENTER
6300 MORNINGSIDE DRIVE
BATON ROUGE, LOUISIANA 70816

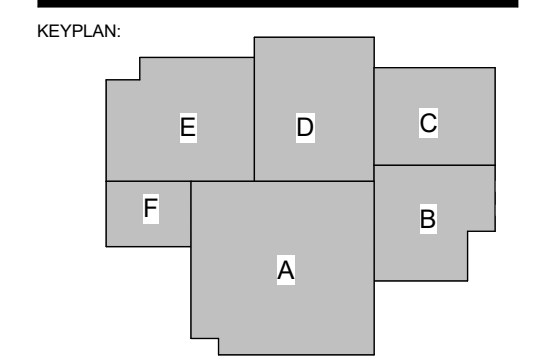

No.	Description	Date
1	Addendum 001	8/7/2023

DATE: 06.29.23
PROJECT NO: 6022158

ENLARGED INTERIOR PLANS & ELEVATIONS

SHEET NUMBER

ID408

8/7/2023 9:40:21 PM

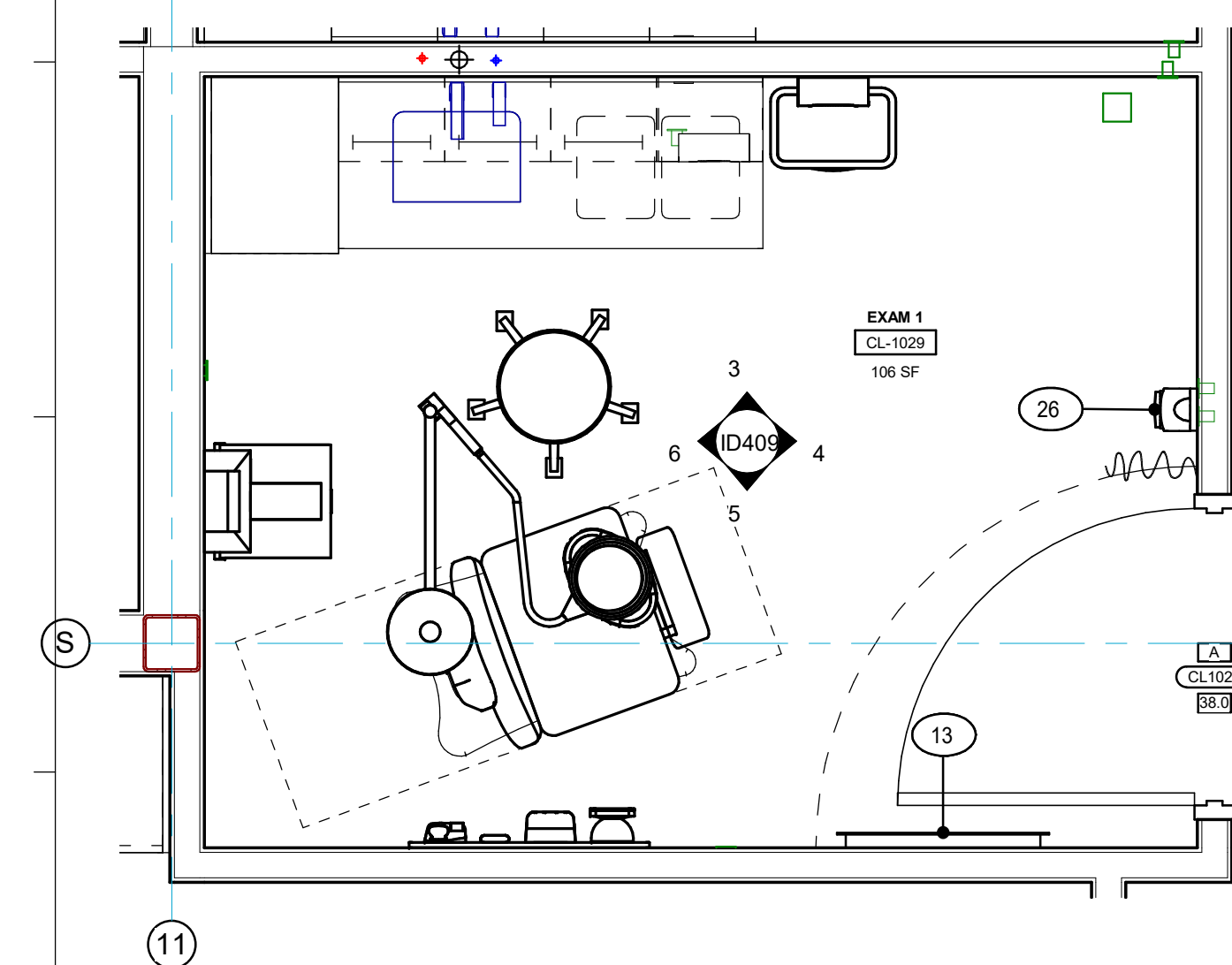

1 TYP CLINIC EXAM
1/2" = 1'-0"

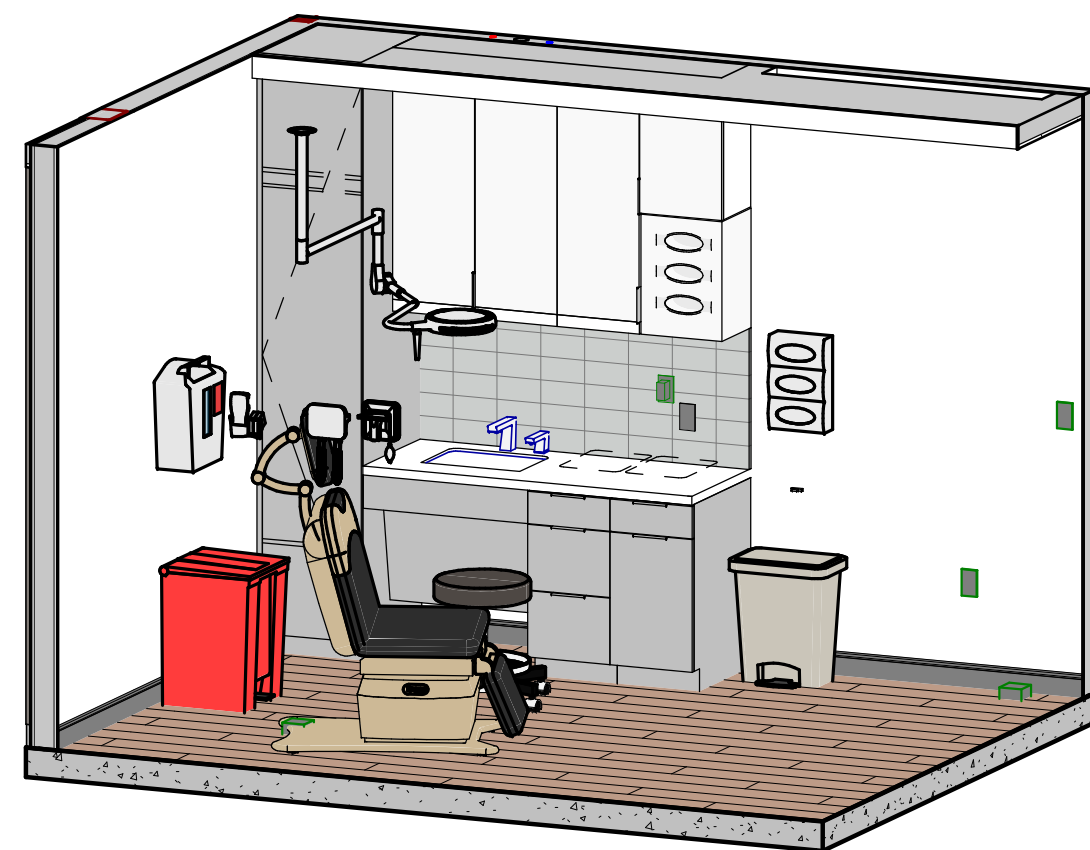

2 TYP CLINIC EXAM

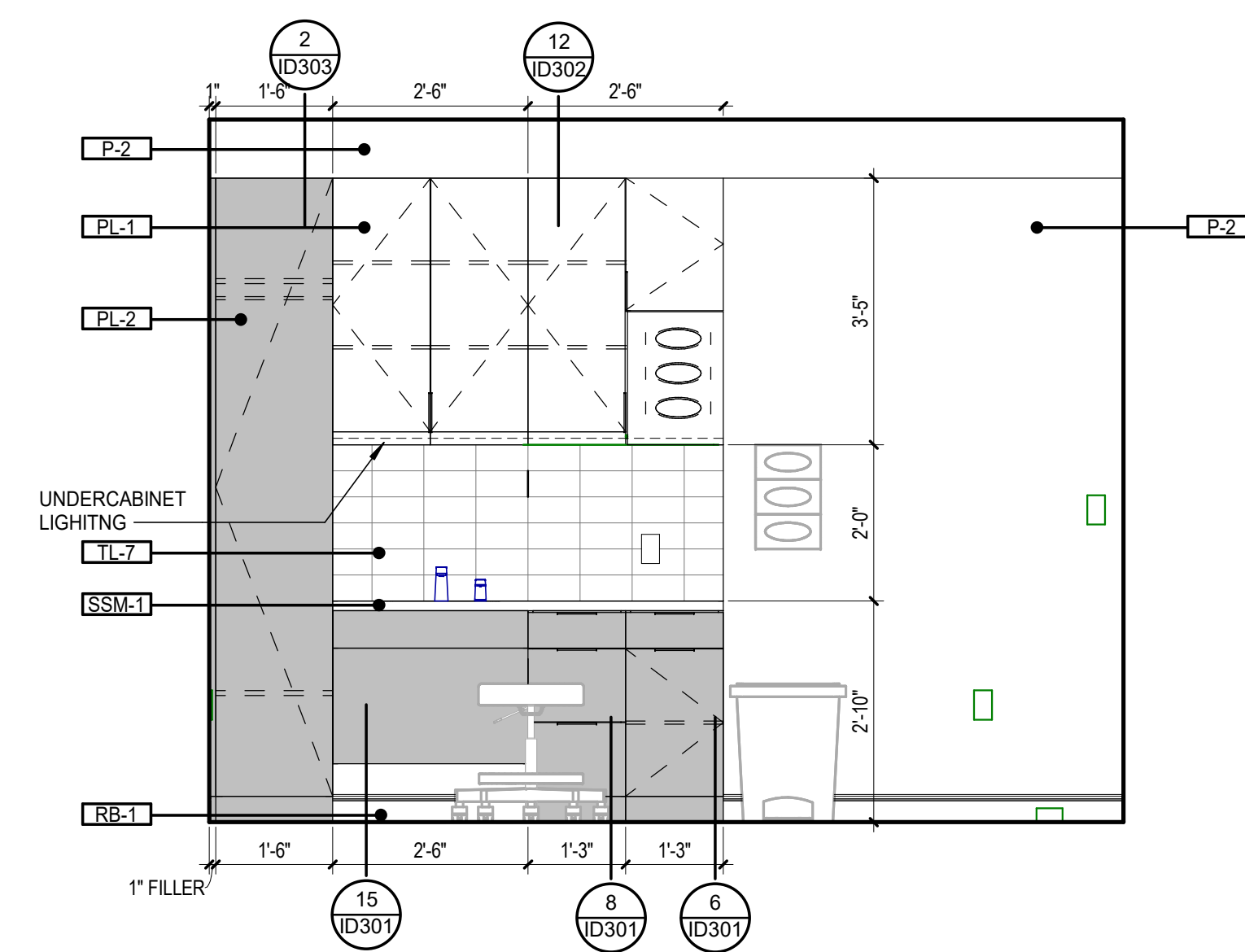

3 TYP CLINIC EXAM a
1/2" = 1'-0"

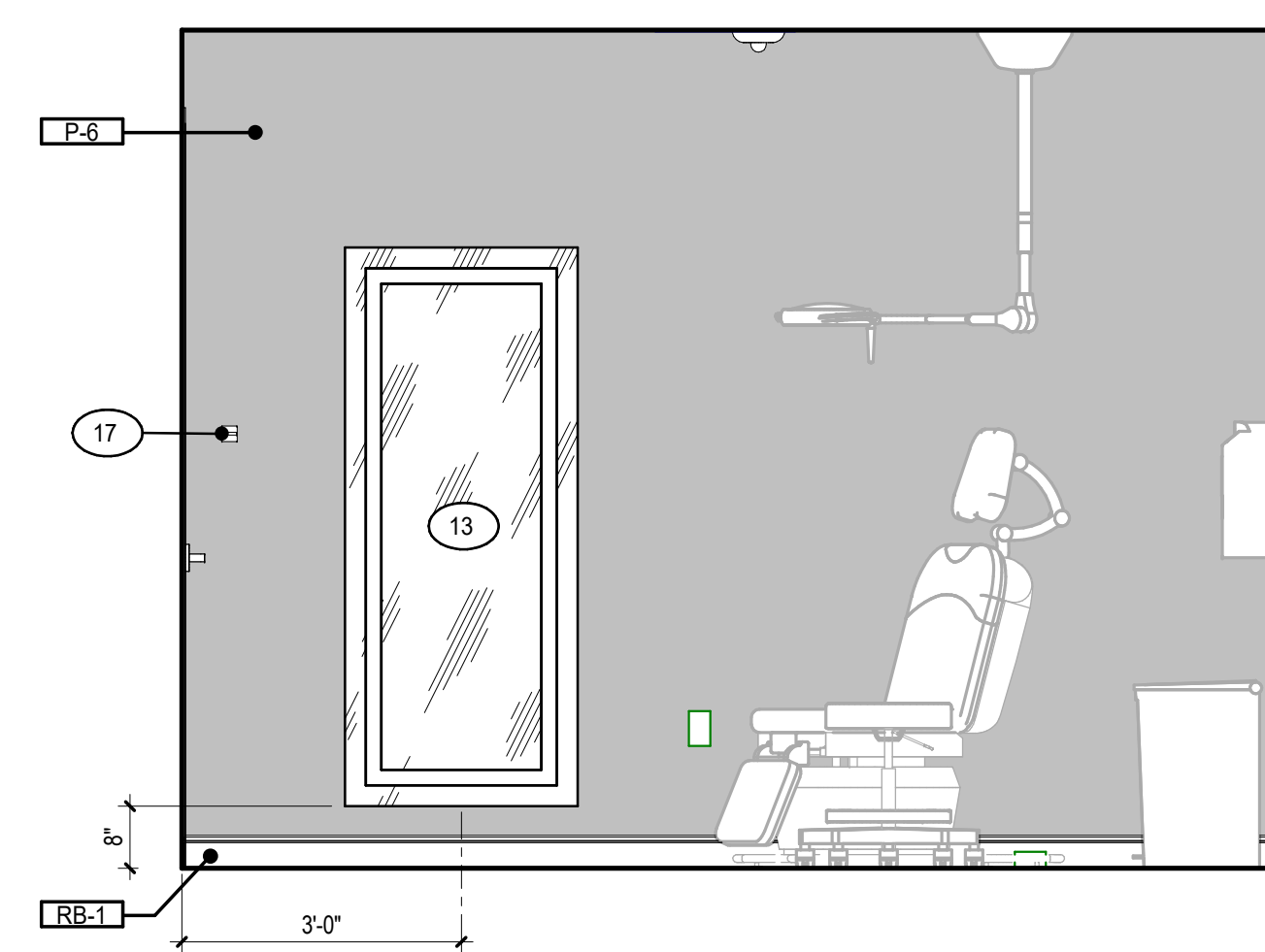

5 TYP CLINIC EXAM c
1/2" = 1'-0"

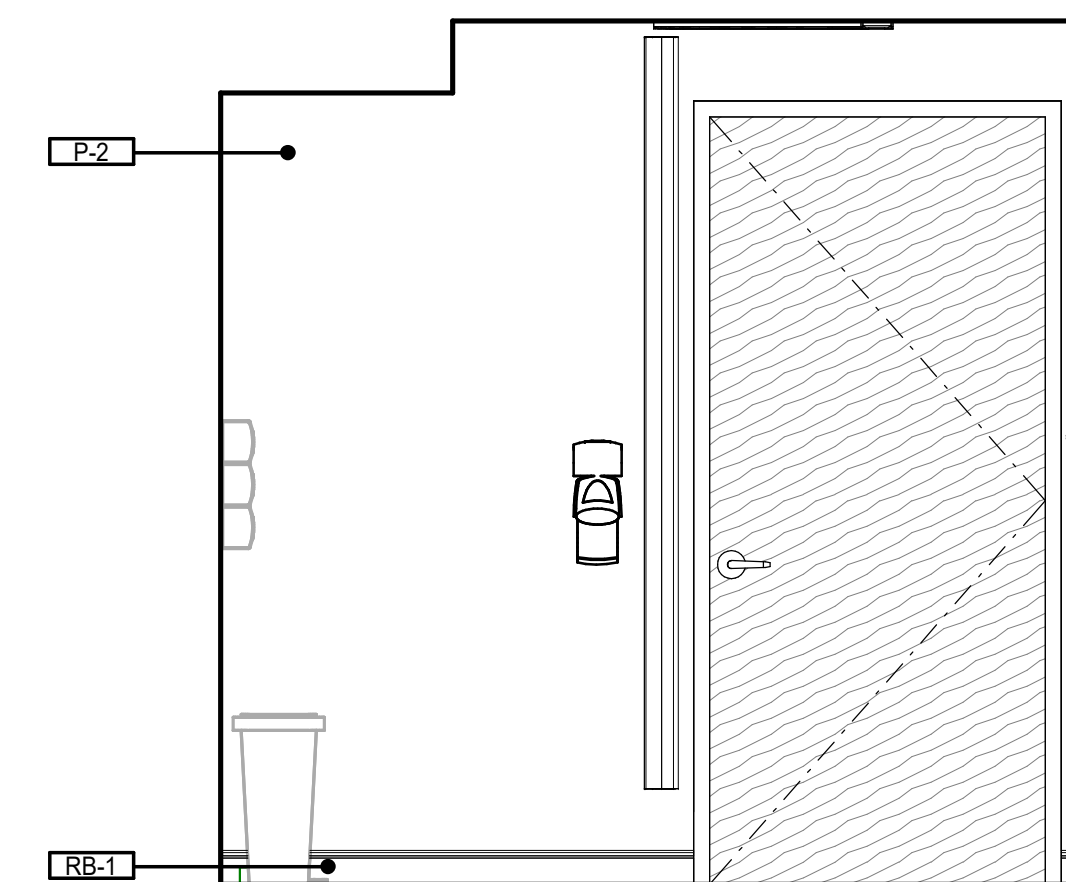

4 TYP CLINIC EXAM b
1/2" = 1'-0"

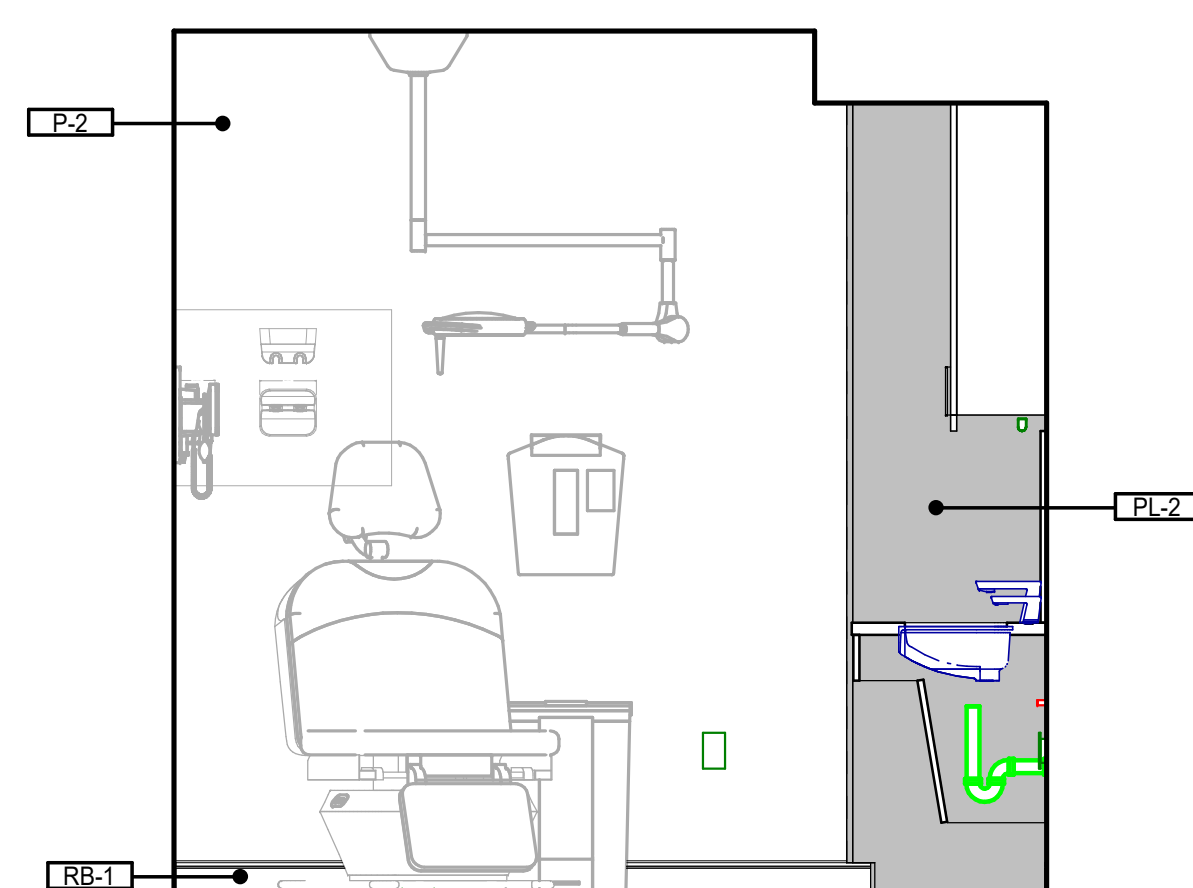

6 TYP CLINIC EXAM d
1/2" = 1'-0"

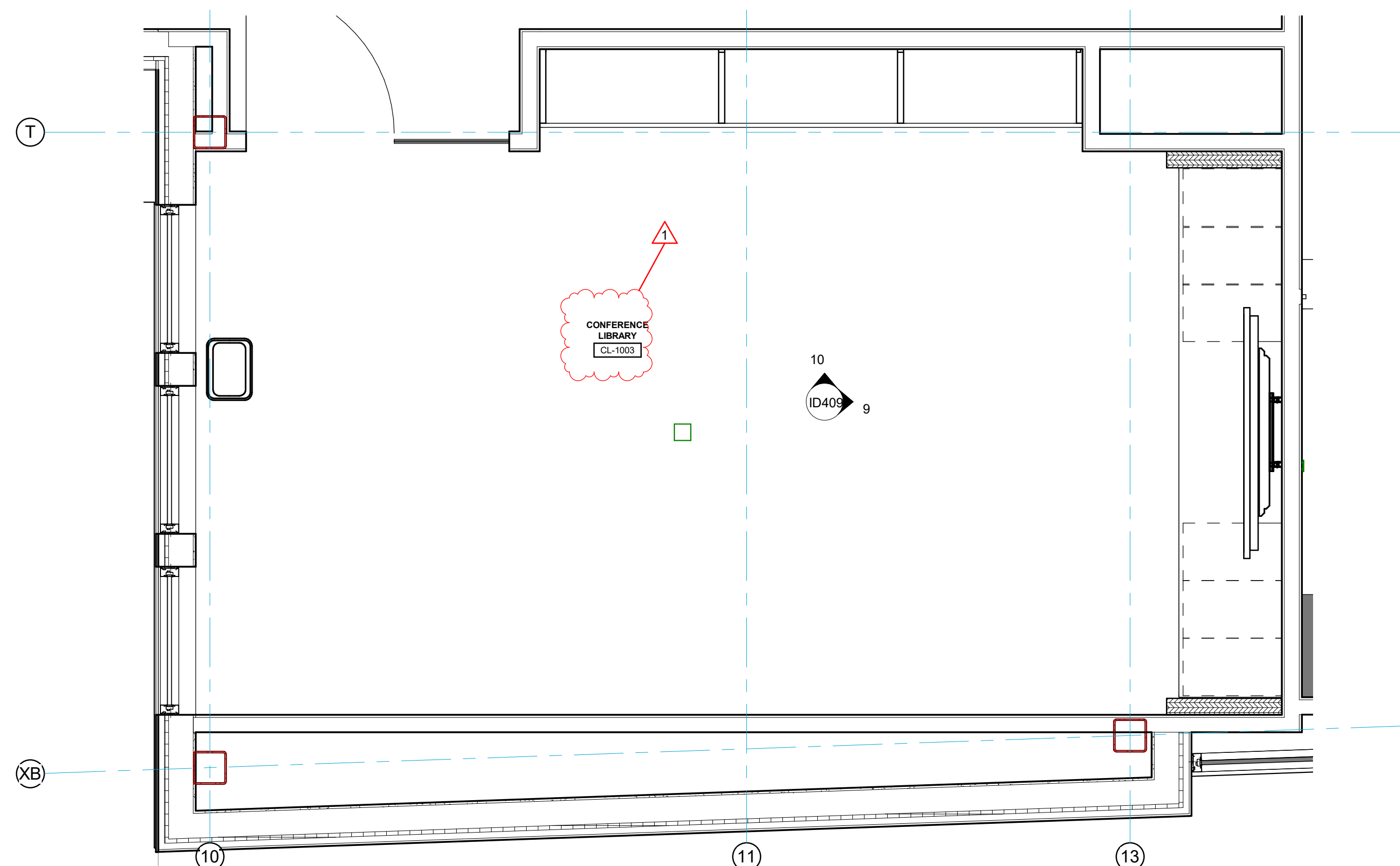

7 CONFERENCE LIBRARY CL-1003
1/2" = 1'-0"

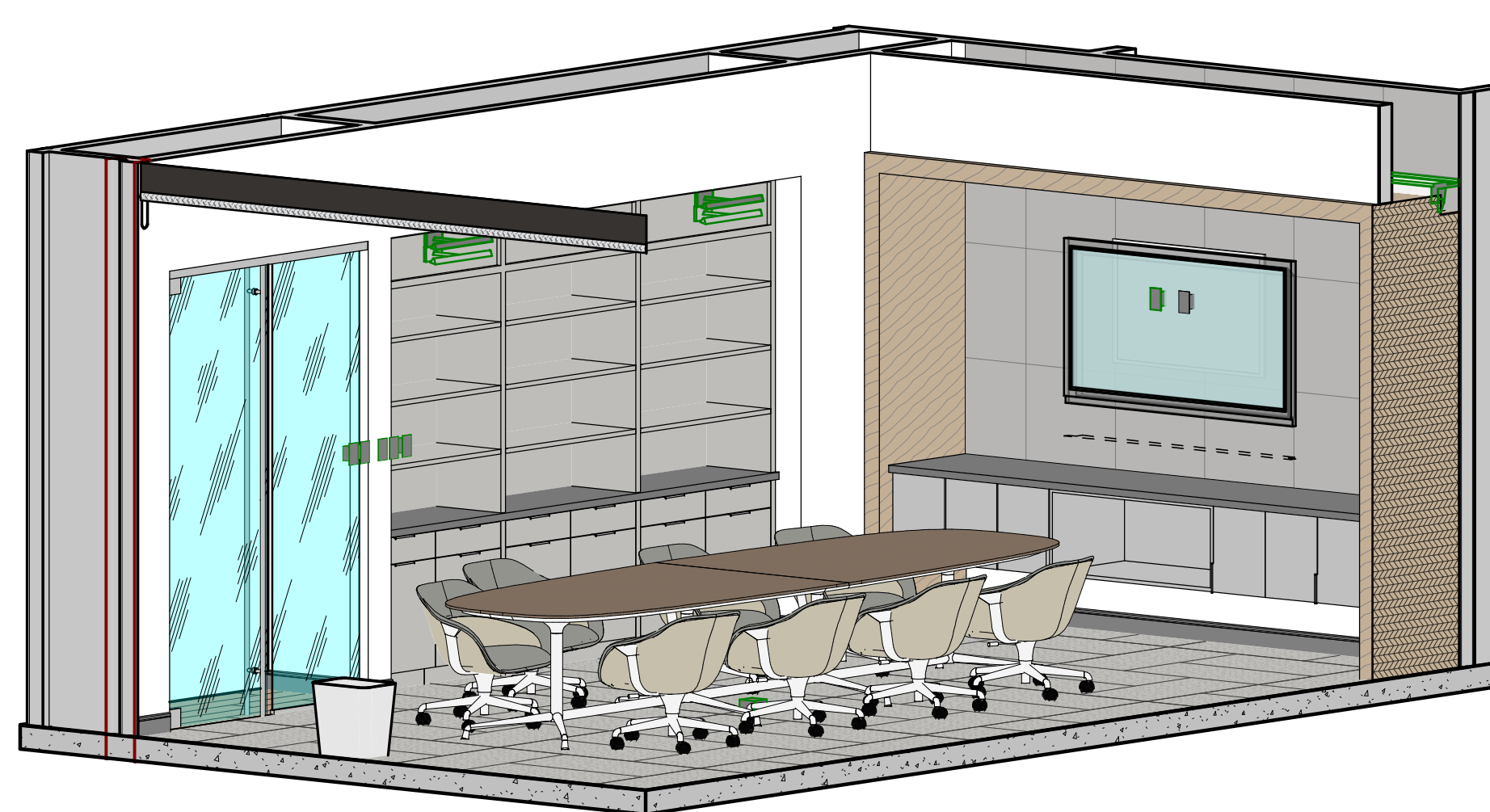

8 CONFERENCE LIBRARY CL-1003

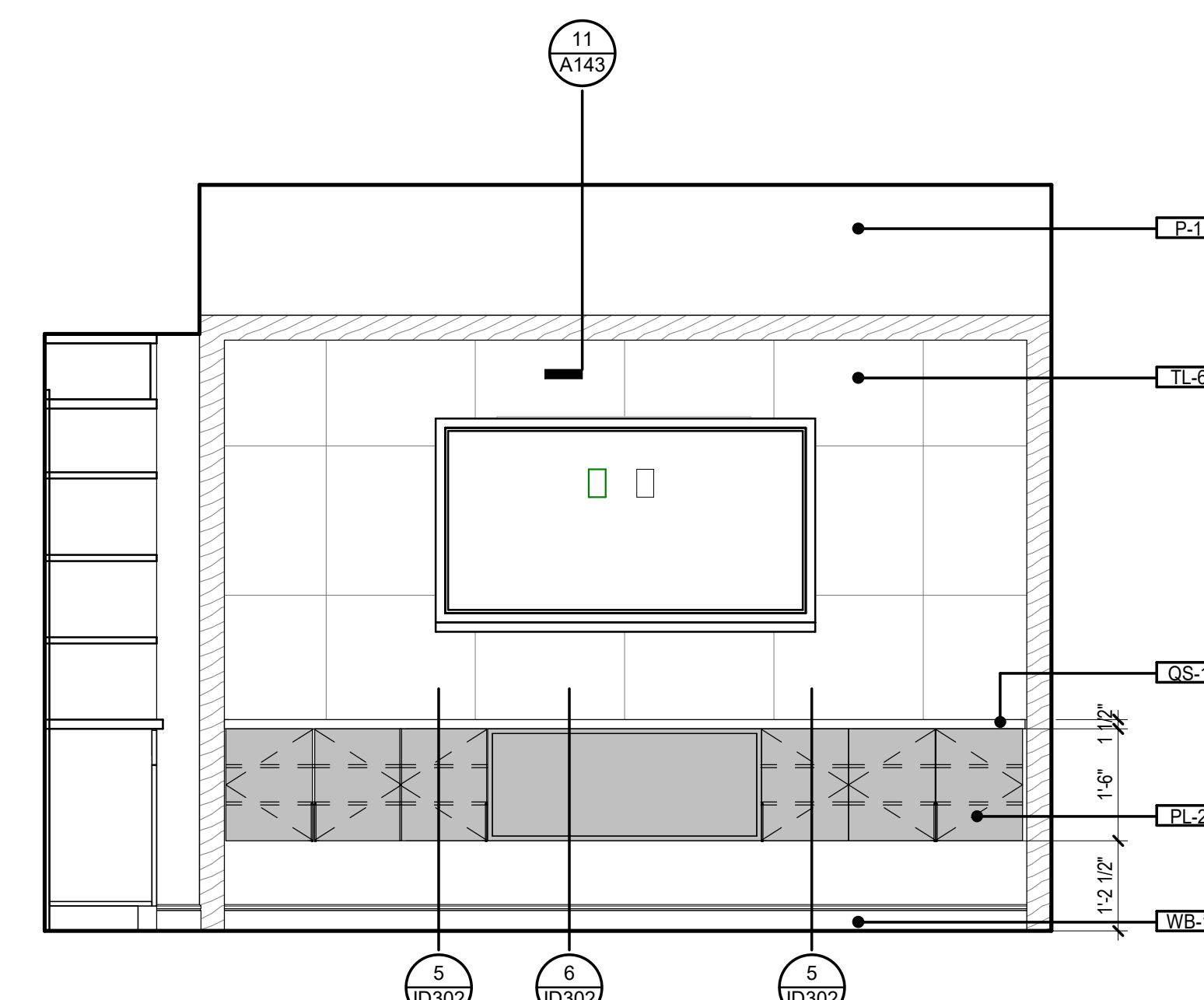

9 CONFERENCE LIBRARY CL-1003 b
1/2" = 1'-0"

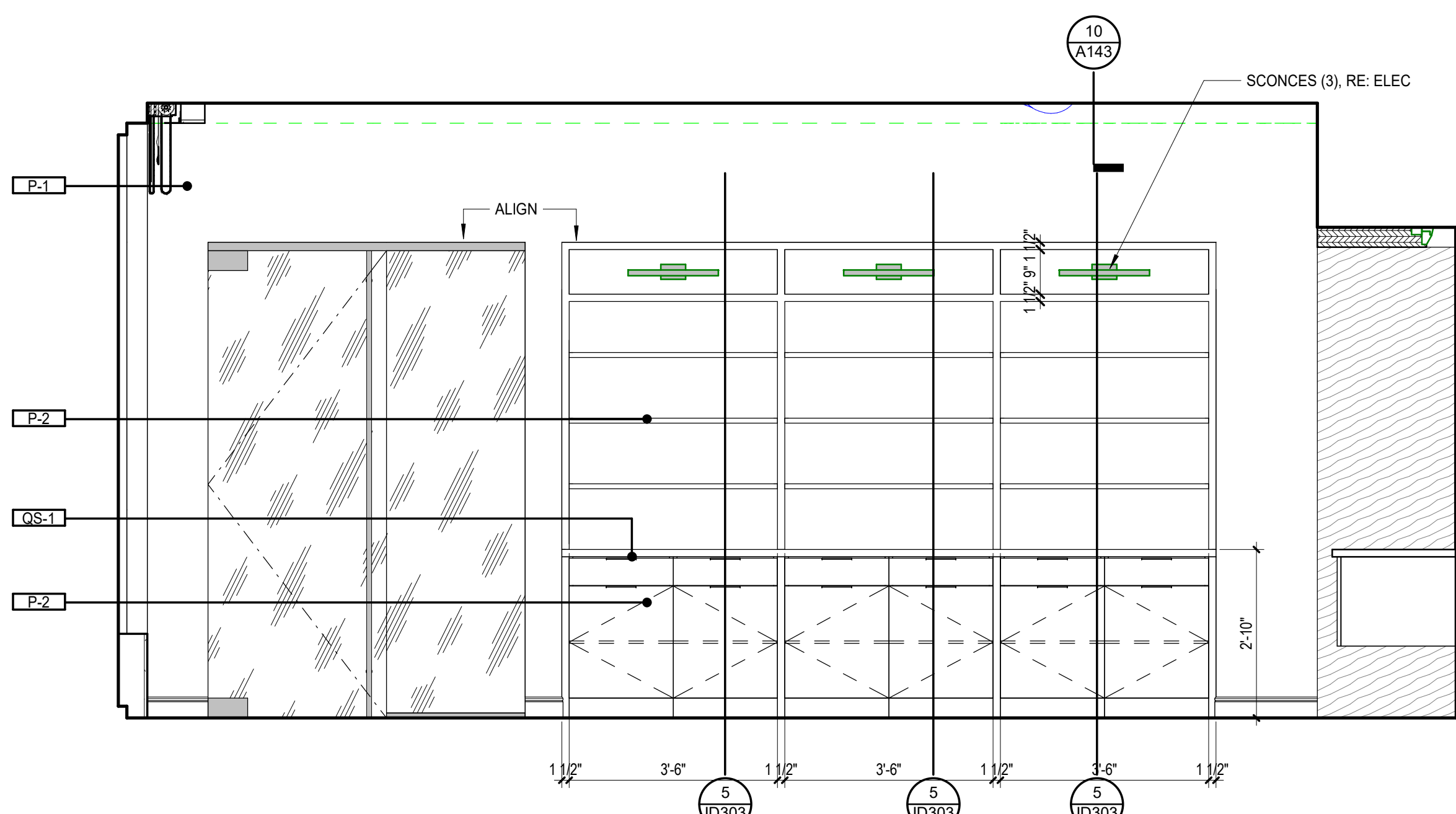

10 CONFERENCE LIBRARY CL-1003 a
1/2" = 1'-0"

GENERAL NOTE:

- 1. REFER TO A114 FOR SPECIALTY EQUIPMENT LEGEND.
- 2. LOCATION OF MEDICAL EQUIPMENT IS DIAGRAMMATIC. COORDINATE FINAL LOCATION WITH MEDICAL EQUIPMENT PLANNER AND OWNER.



© THIS SET OF DOCUMENTS INCLUSIVE OF DRAWINGS SPECIFICATIONS AND SCHEDULES MAY NOT BE COPIED, SCANNED, OR ELECTRONICALLY DISTRIBUTED OR USED FOR CONSTRUCTION WITHOUT THE EXPRESS WRITTEN CONSENT OF GRACE HERBERT CURTRIGHT ARCHITECTS, LLC. THIS IS AN INSTRUMENT OF SERVICE. NO PART OF THESE DOCUMENTS MAY BE REPRODUCED OR TRANSMITTED IN ANY FORM OR BY ANY MEANS, ELECTRONIC OR MECHANICAL, INCLUDING PHOTOCOPYING, RECORDING, OR BY ANY INFORMATION STORAGE AND RETRIEVAL SYSTEM, WITHOUT THE EXPRESS WRITTEN CONSENT OF THE ARCHITECT.

SPECIALTY SURGICAL HOSPITAL
AESTHETIC BREAST RECONSTRUCTIVE CENTER
6630 MIDWINTER DOVE DRIVE,
BATON ROUGE, LOUISIANA 70816

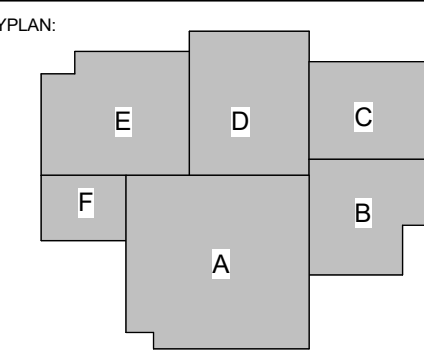

No.	Description	Date
1	Addendum 001	8/7/2023

DATE: 06.29.23

FIGURE: CONSTRUCTION DOCUMENTS

DESIGNED FOR:

PROJECT NO: 6022158

ENLARGED INTERIOR PLANS & ELEVATIONS

SHEET NUMBER:

ID409

8/7/2023 9:40:53 PM

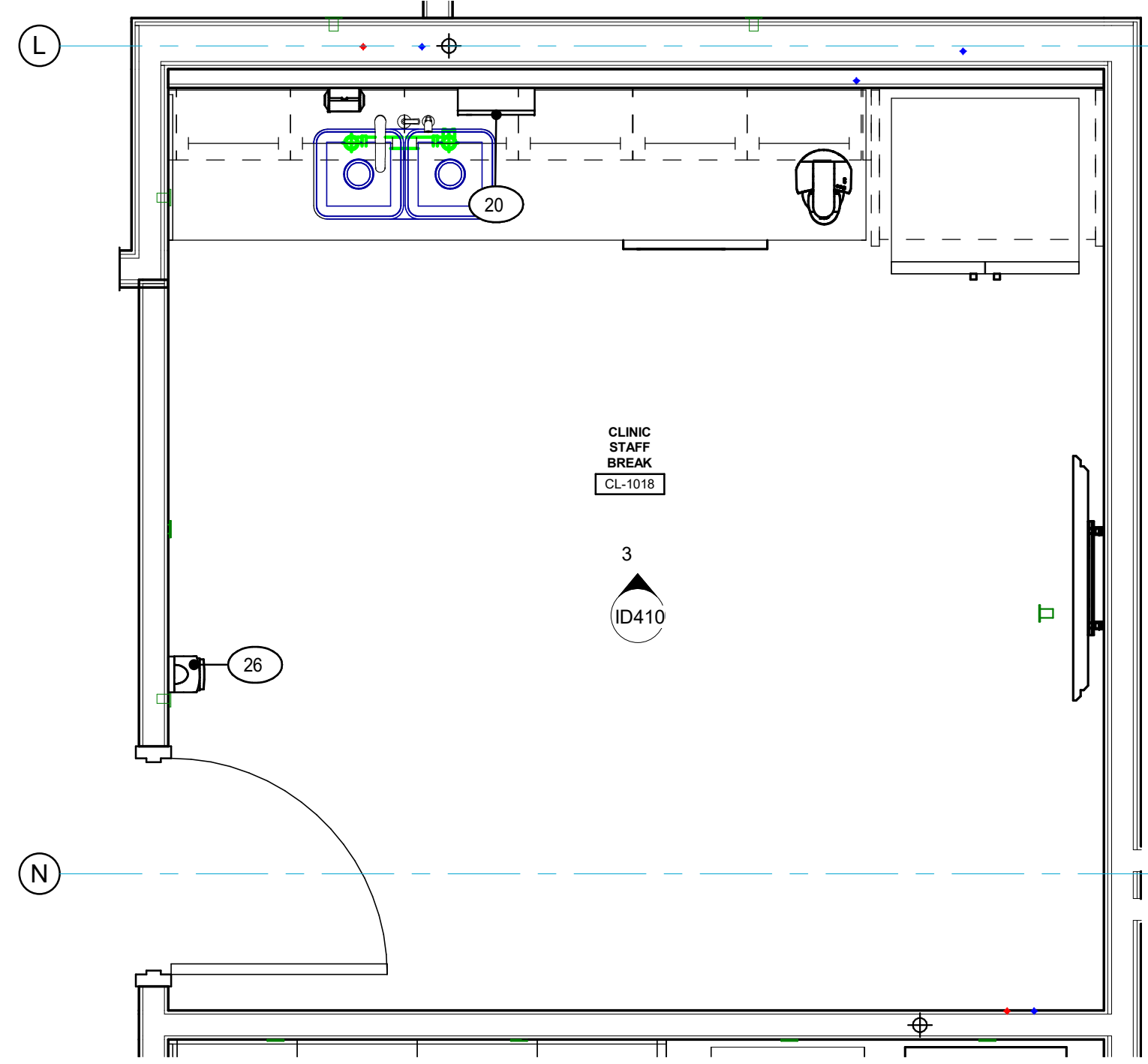

1 CLINIC STAFF BREAK CL-1018
1/2" = 1'-0"

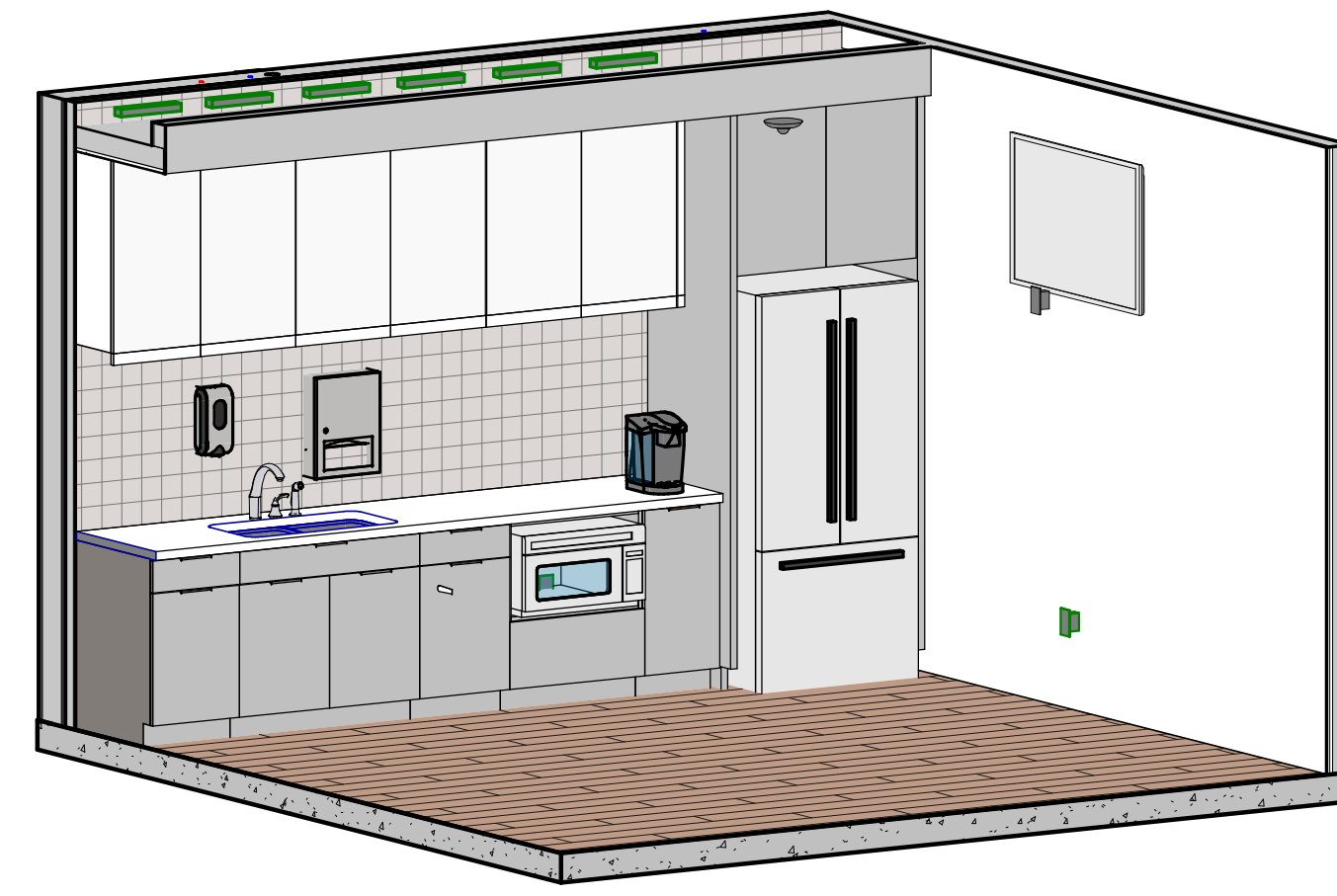

2 CLINIC STAFF BREAK CL-1018

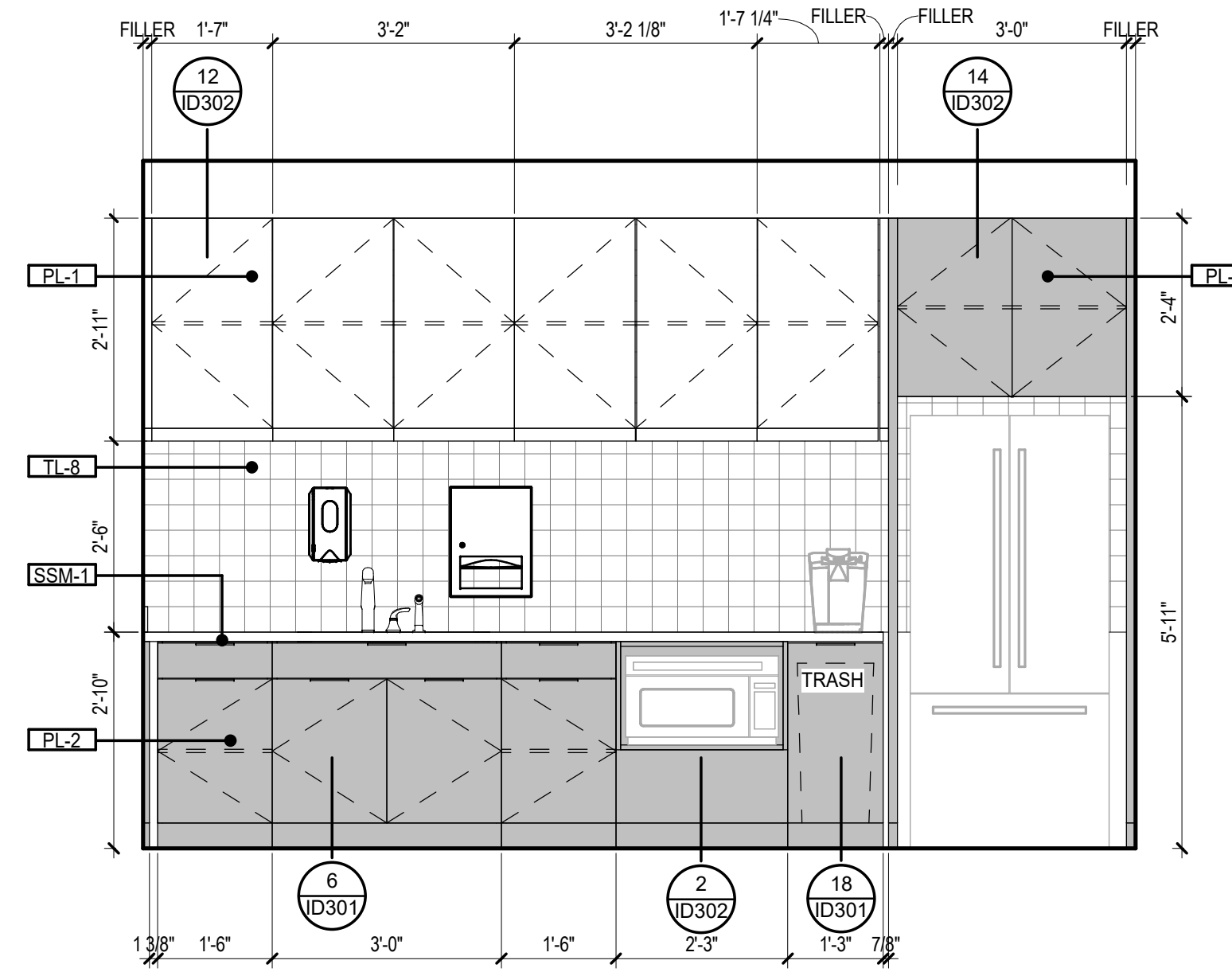

3 CLINIC STAFF BREAK a
1/2" = 1'-0"

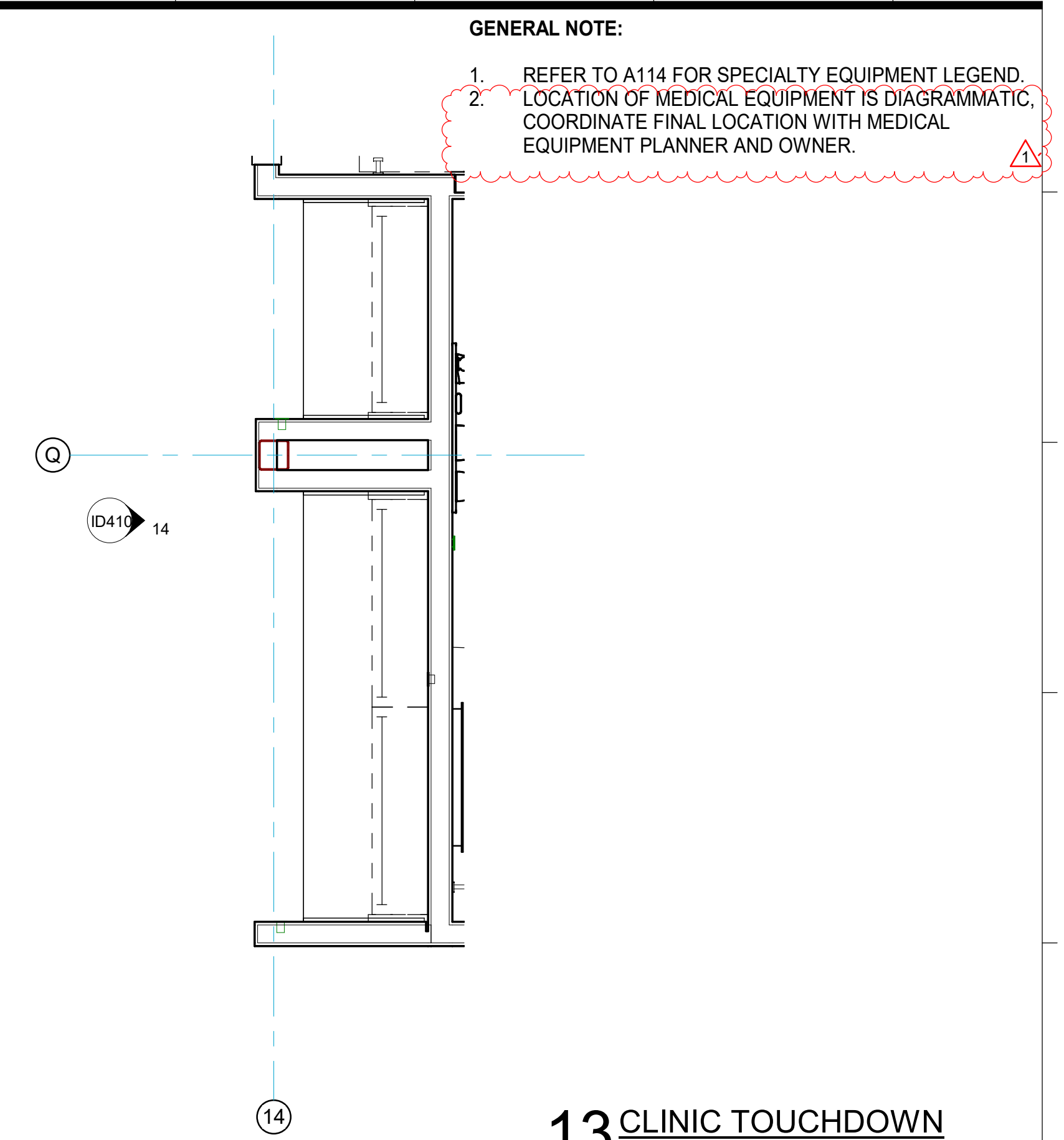

13 CLINIC TOUCHDOWN
1/2" = 1'-0"

GRACE HERBERT CURTIS ARCHITECTS, LLC
561 Government Street, STE. 200
Baton Rouge, Louisiana 70802
p 225.338.5560 f 225.338.5570

© THIS SET OF DOCUMENTS INCLUSIVE OF DRAWINGS, SPECIFICATIONS, AND SCHEDULES MAY NOT BE COPIED, REPRODUCED, OR ELECTRONICALLY DISTRIBUTED OR USED FOR CONSTRUCTION WITHOUT THE EXPRESSED WRITTEN CONSENT OF Grace Herbert Curtis Architects, LLC. ANY SUCH REPRODUCTION OR USE WITHOUT REPRODUCTION COMPANY SHALL BE PERMITTED TO POST THESE DOCUMENTS WITHOUT THE EXPRESSED WRITTEN CONSENT OF THE ARCHITECT. Grace Herbert Curtis Architects, LLC.

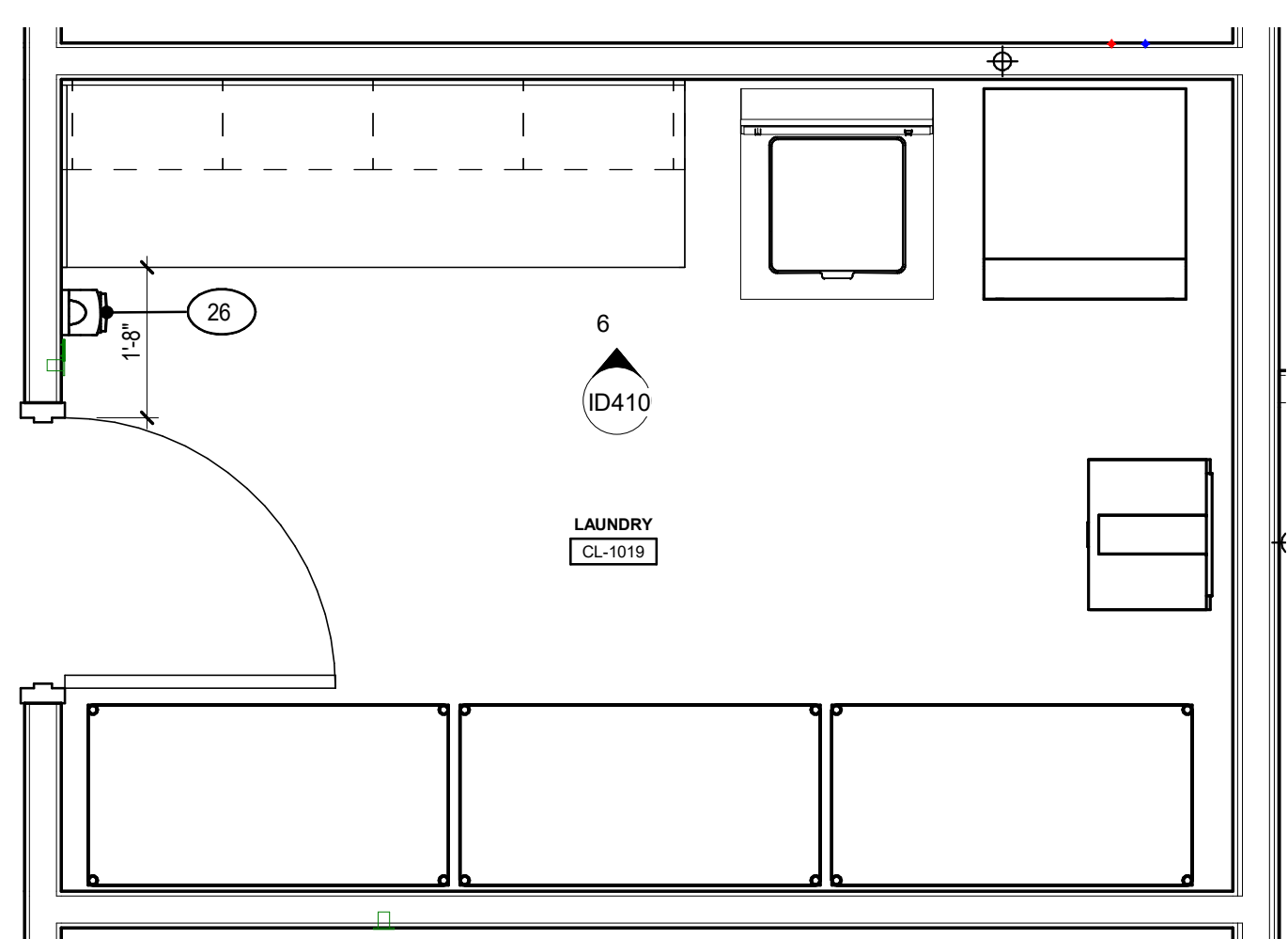

4 LAUNDRY CL-1019
1/2" = 1'-0"

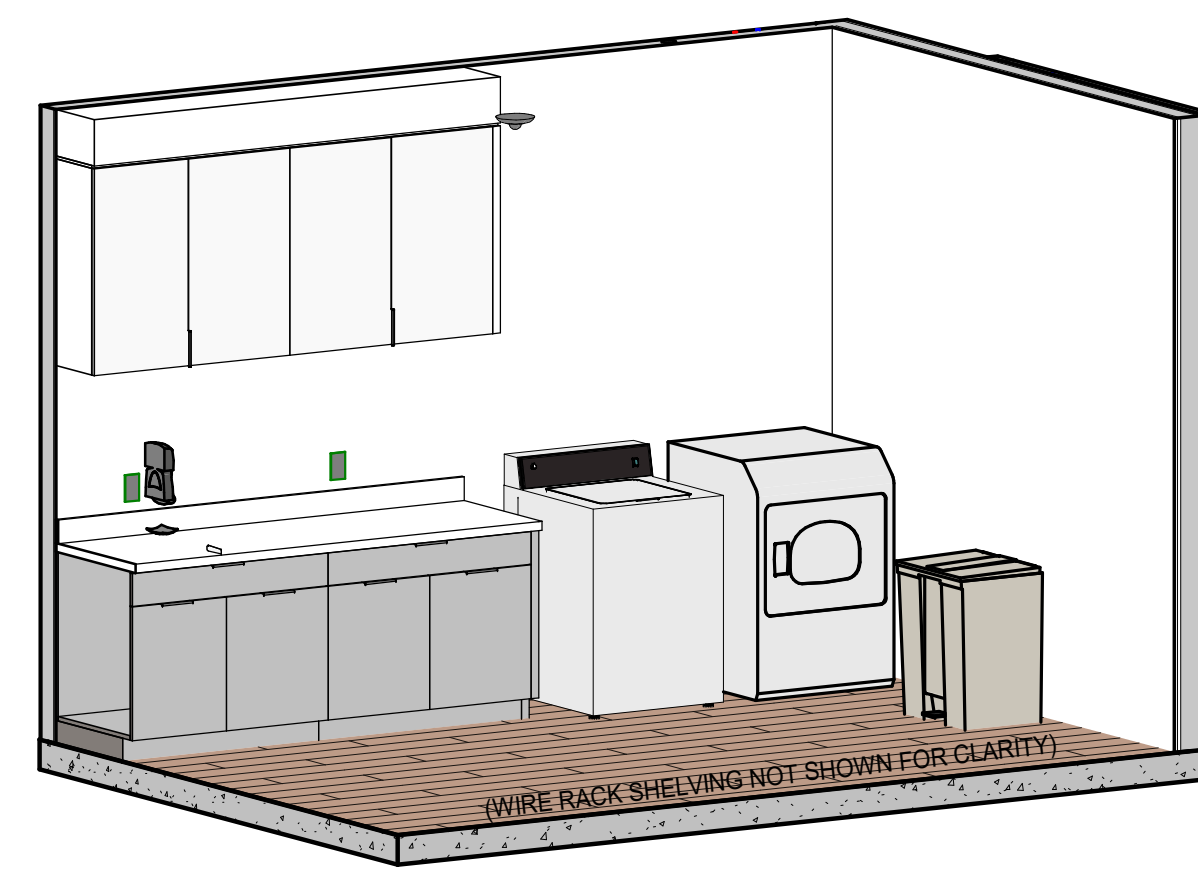

5 LAUNDRY CL-1019

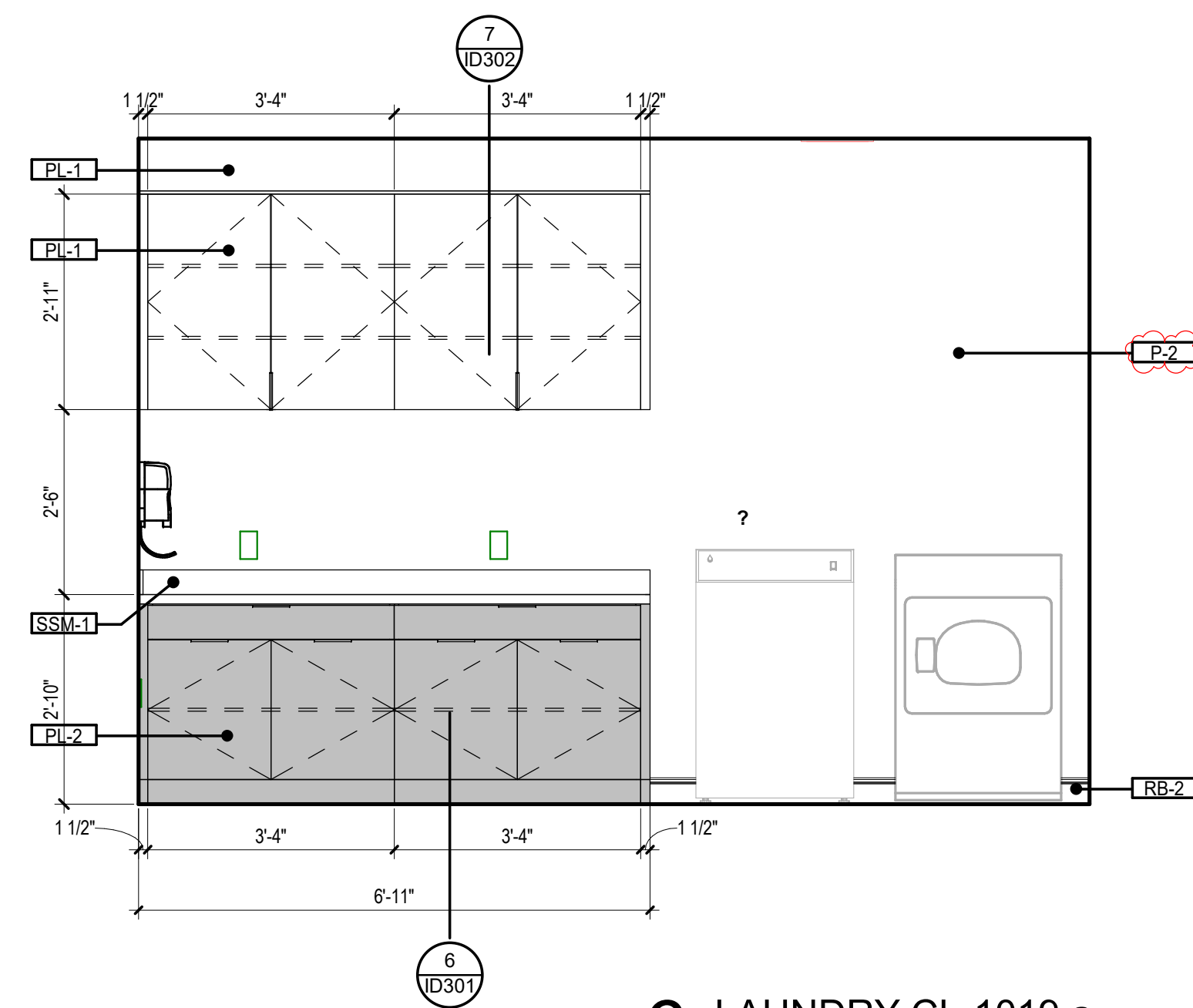

6 LAUNDRY CL-1019 a
1/2" = 1'-0"

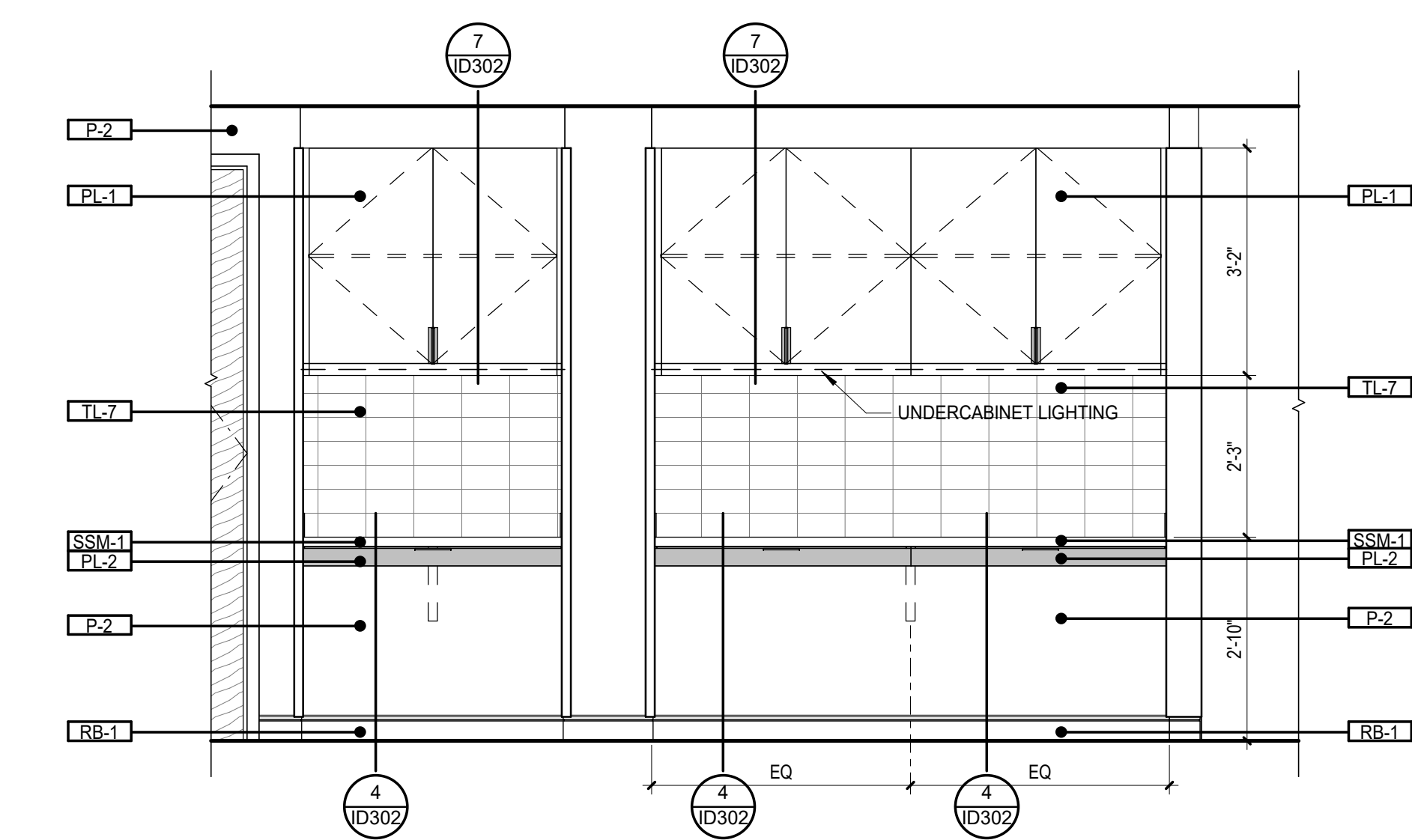

14 CLINIC TOUCHDOWN a
1/2" = 1'-0"

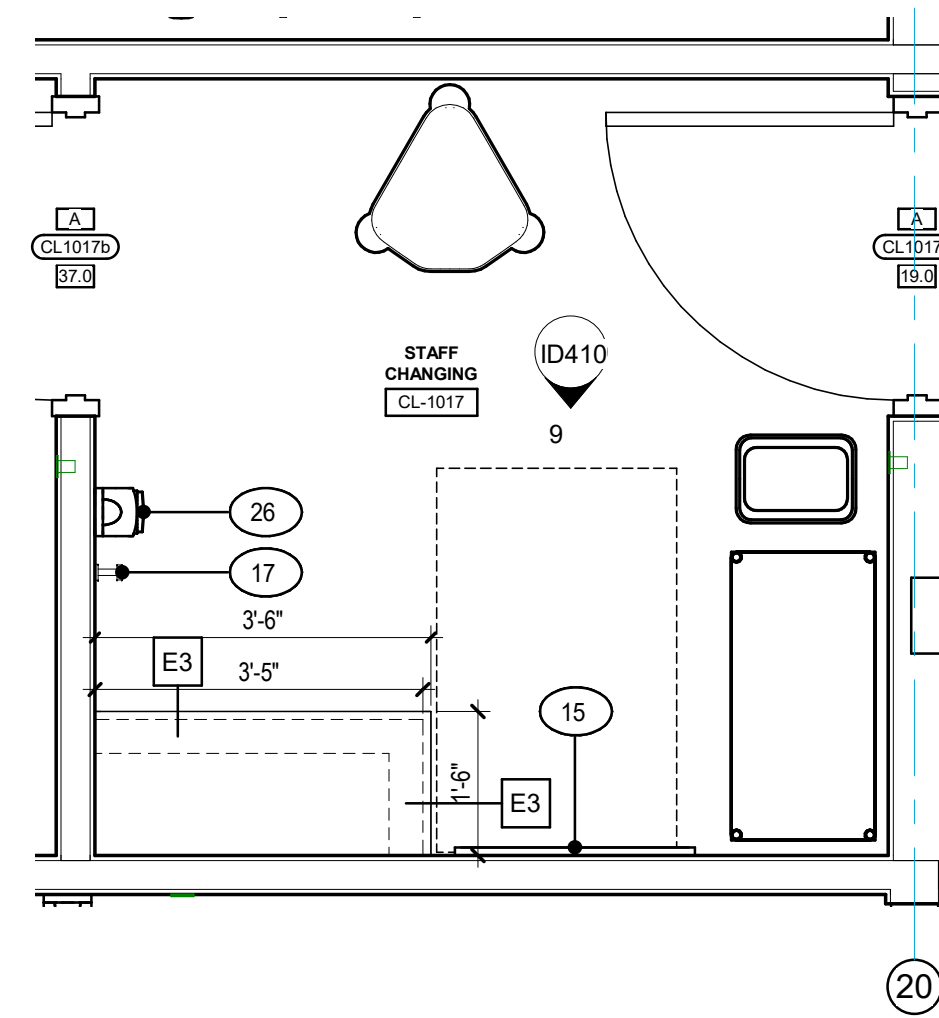

7 STAFF CHANGING CL-1017
1/2" = 1'-0"

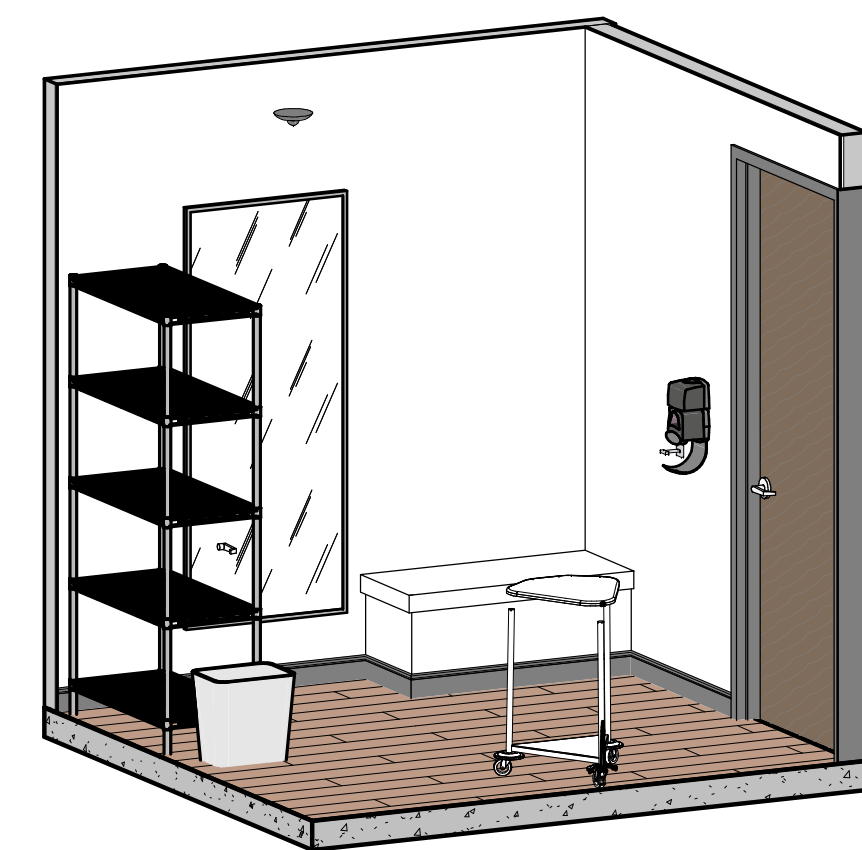

8 STAFF CHANGING CL-1017

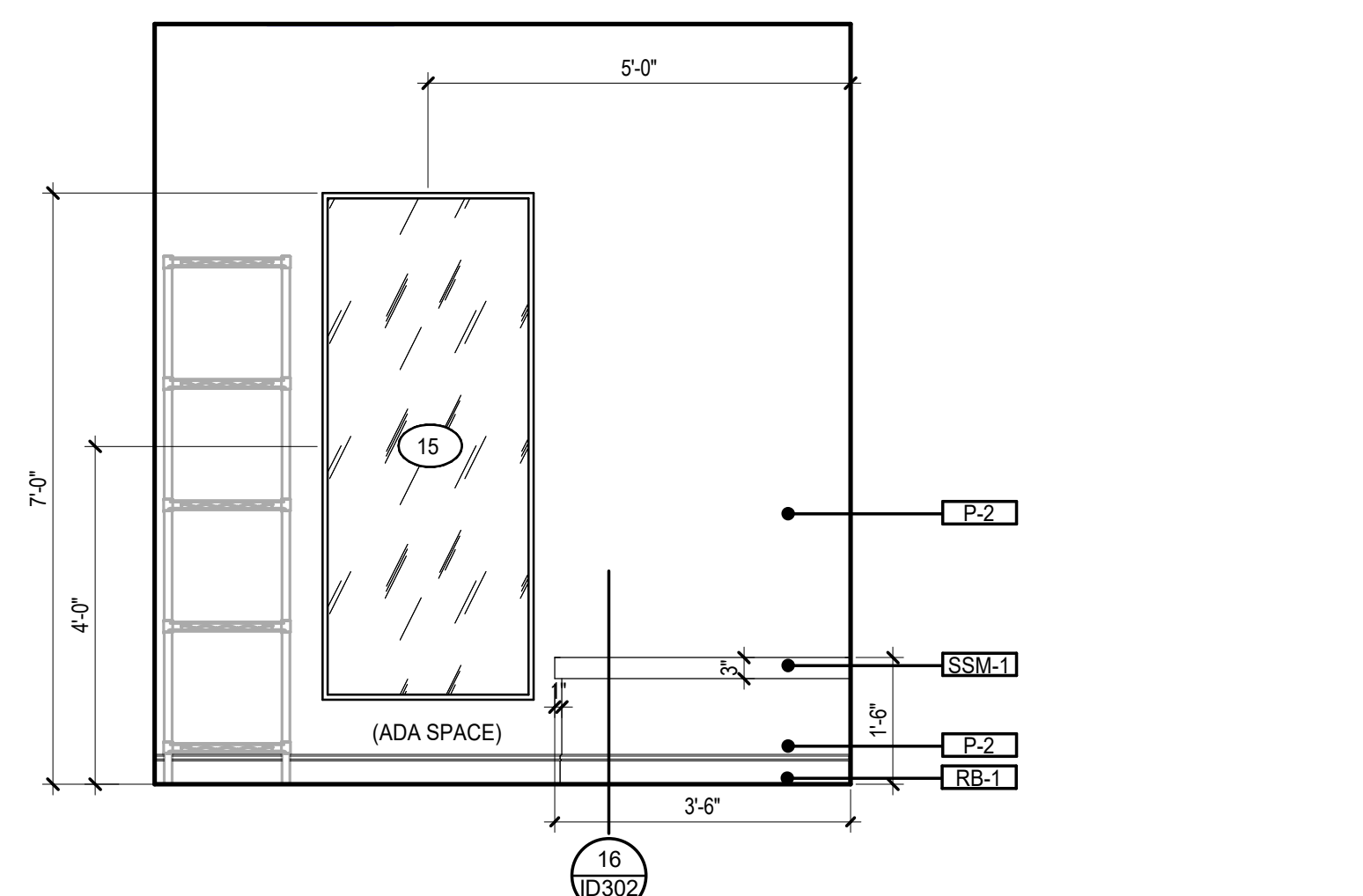

9 STAFF CHANGING CL-1017 a
1/2" = 1'-0"

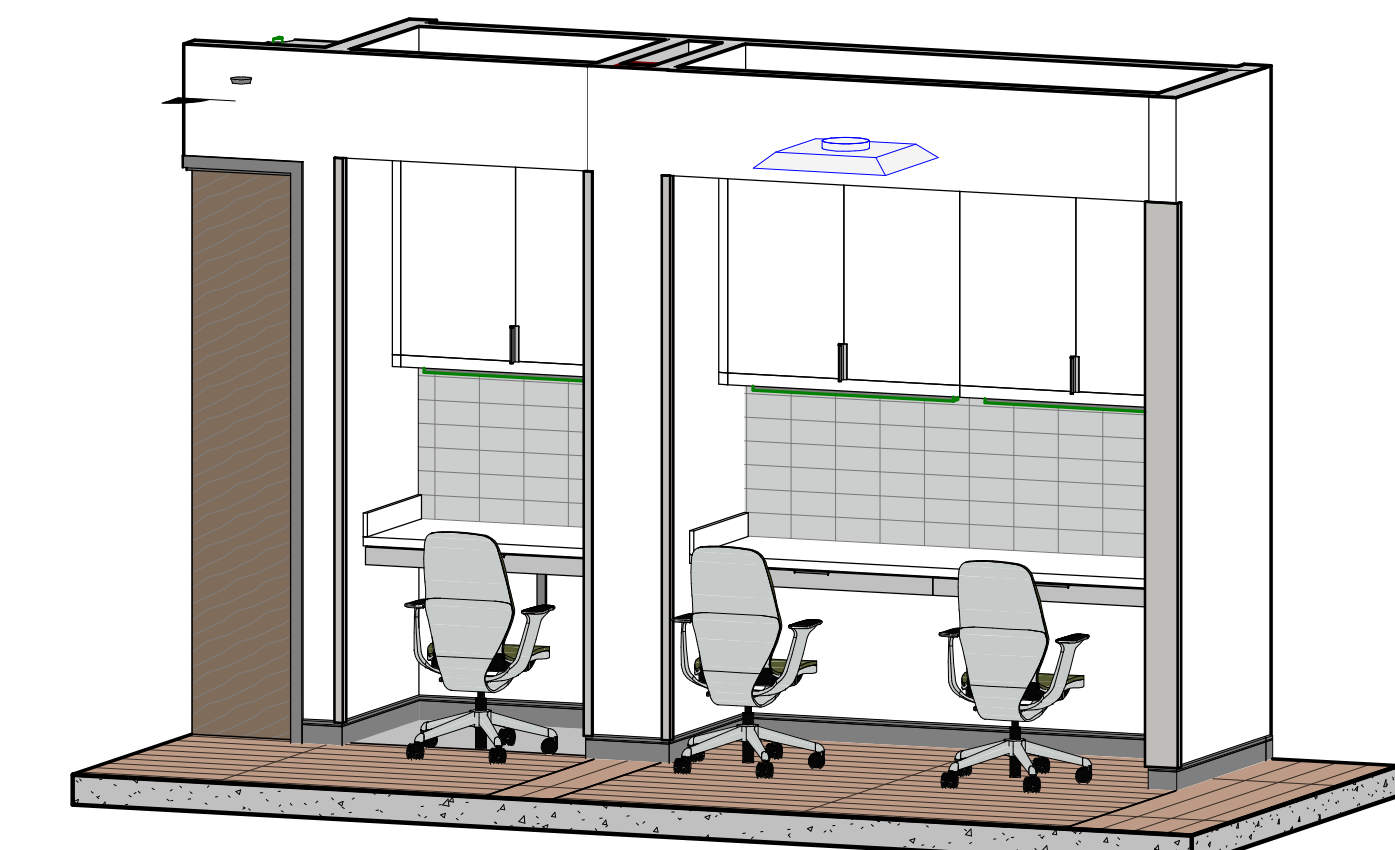

15 CLINIC TOUCHDOWN

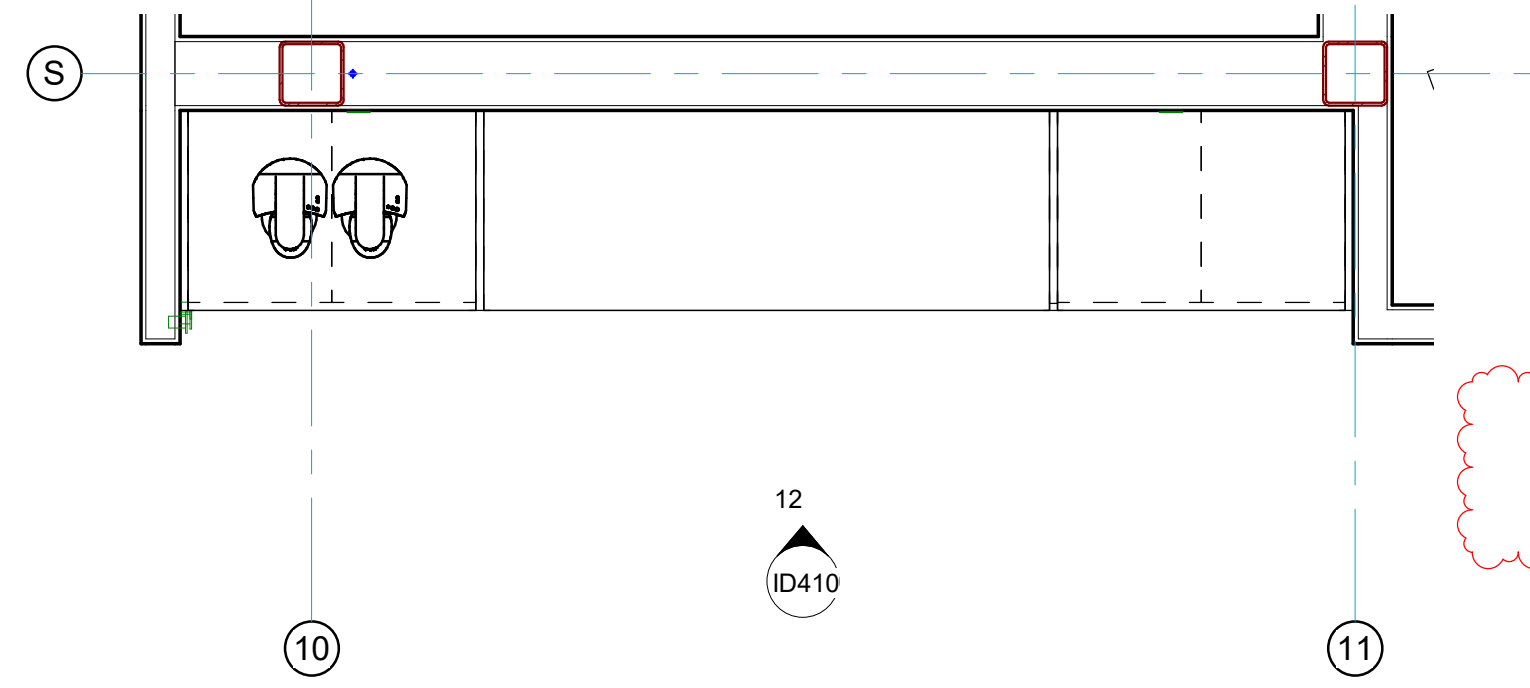

10 CORRIDOR CL-1010
1/2" = 1'-0"

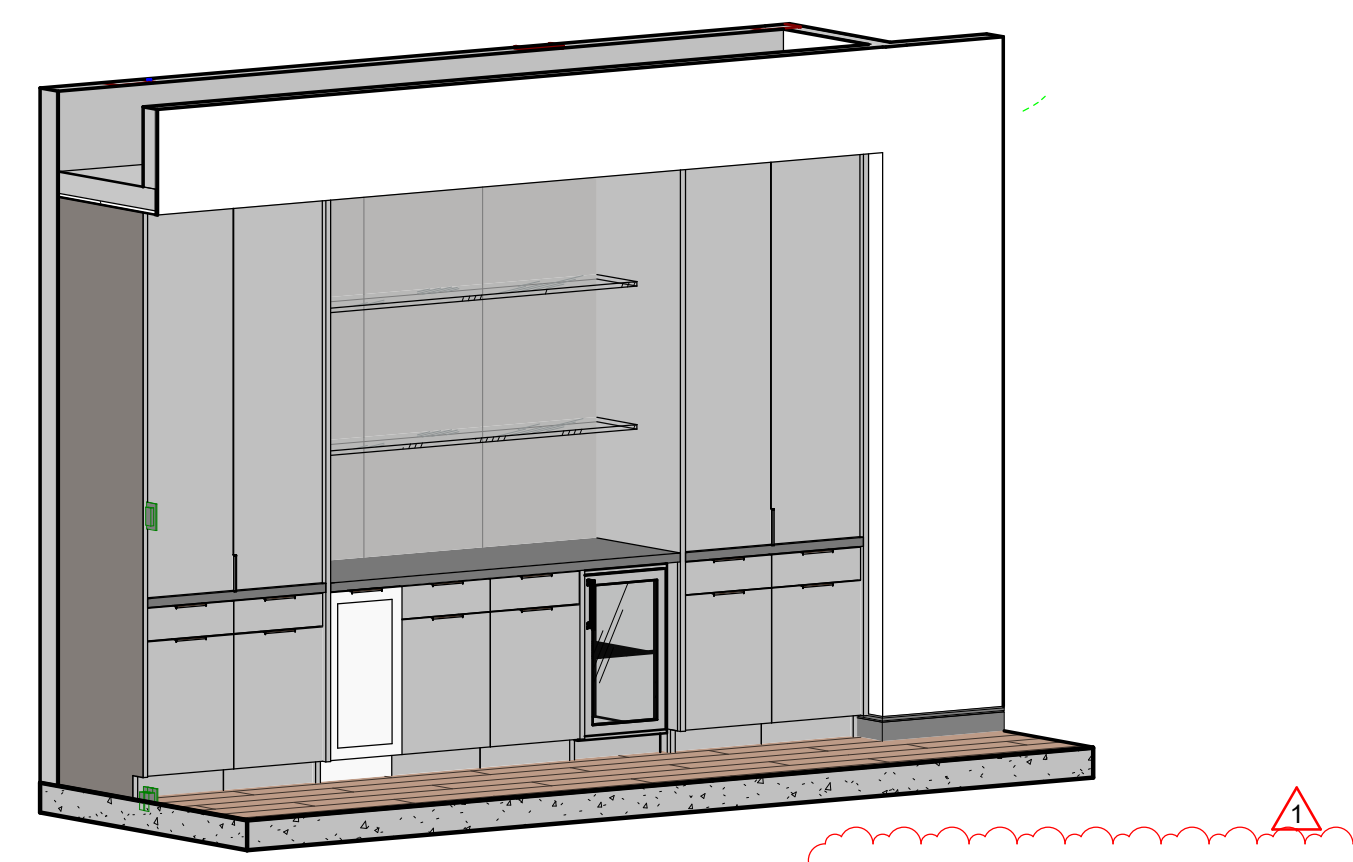

11 CORRIDOR CL-1010

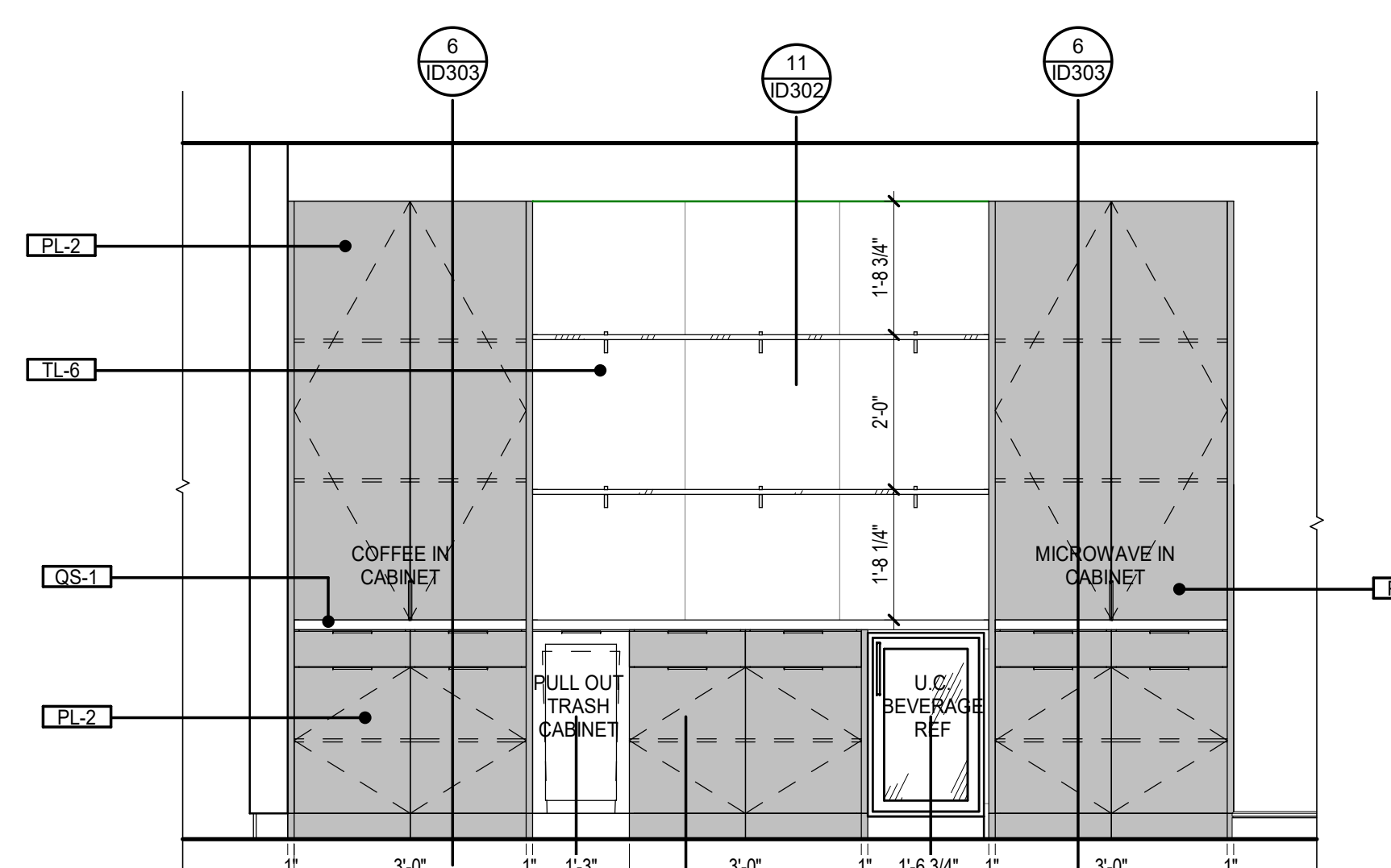

12 CORRIDOR CL-1010 (NEAR CONF.)
1/2" = 1'-0"

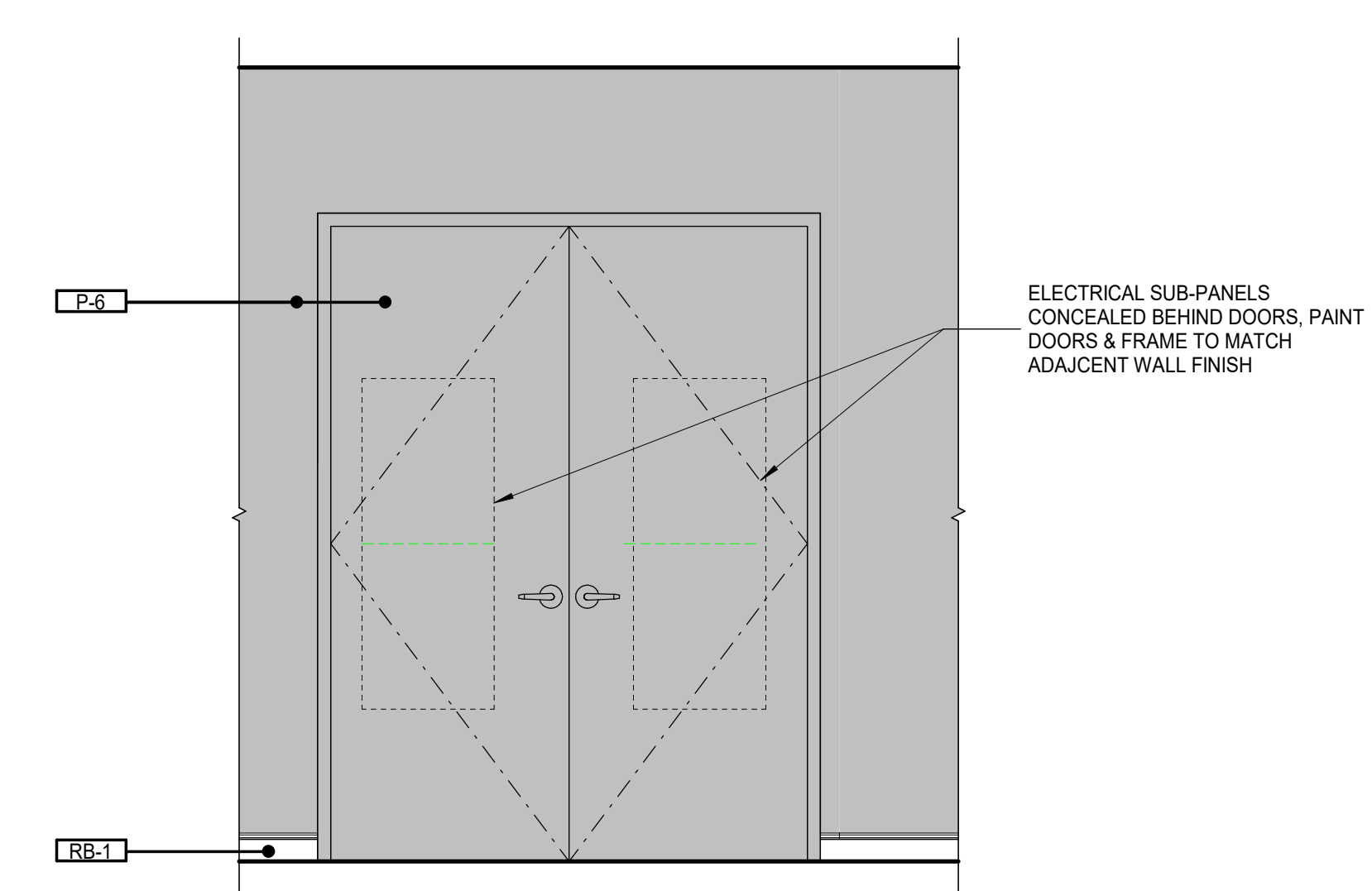

16 CORRIDOR CLINIC (NEAR MGR/SCHED)
1/2" = 1'-0"

SPECIALTY SURGICAL HOSPITAL

AESTHETIC BREAST RECONSTRUCTIVE CENTER

6830 INDEPENDENCE DRIVE, SUITE 100
BATON ROUGE, LOUISIANA 70816

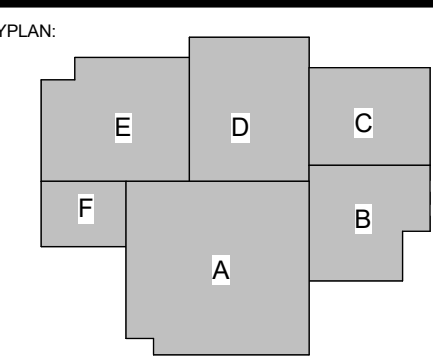

No.	Description	Date
1	Addendum 001	8/7/2023

DATE: 06.29.23
PROJECT NO: 6022158

ENLARGED INTERIOR PLANS & ELEVATIONS

SHEET NUMBER: ID410

GENERAL NOTE:
 2. REFER TO A114 FOR SPECIALTY EQUIPMENT LEGEND.
 LOCATION OF MEDICAL EQUIPMENT IS
 DIAGRAMMATIC. COORDINATE FINAL LOCATION WITH
 MEDICAL EQUIPMENT PLANNER AND OWNER.

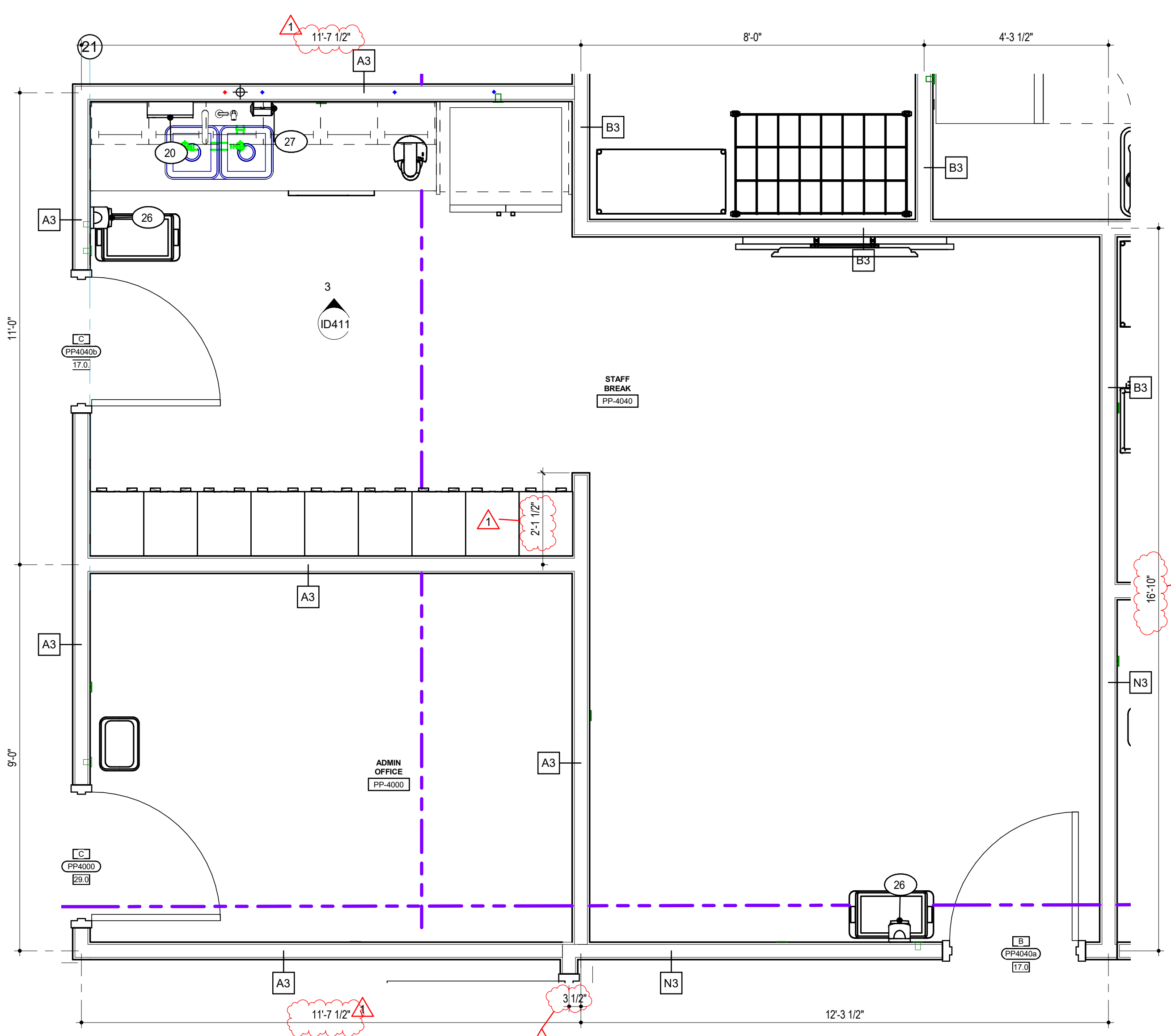
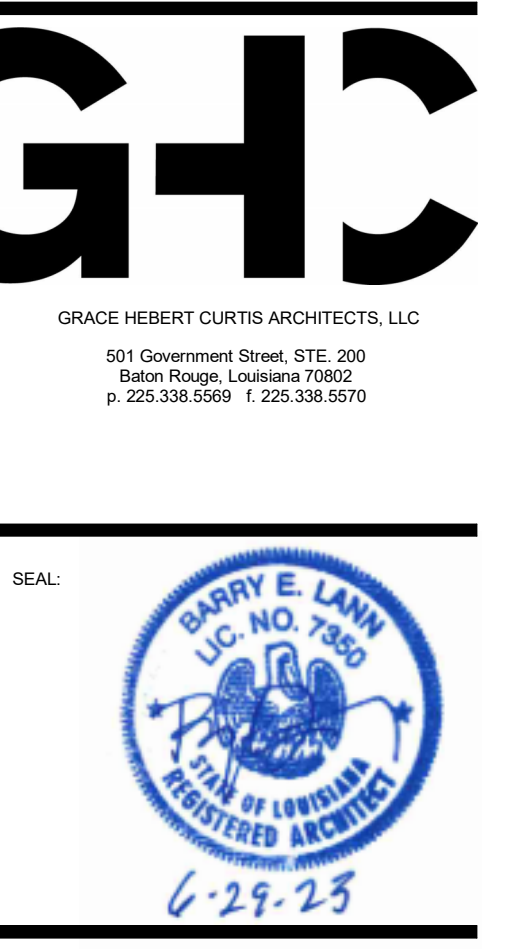

1 STAFF BREAK PP-4000
 1/2" = 1'-0"

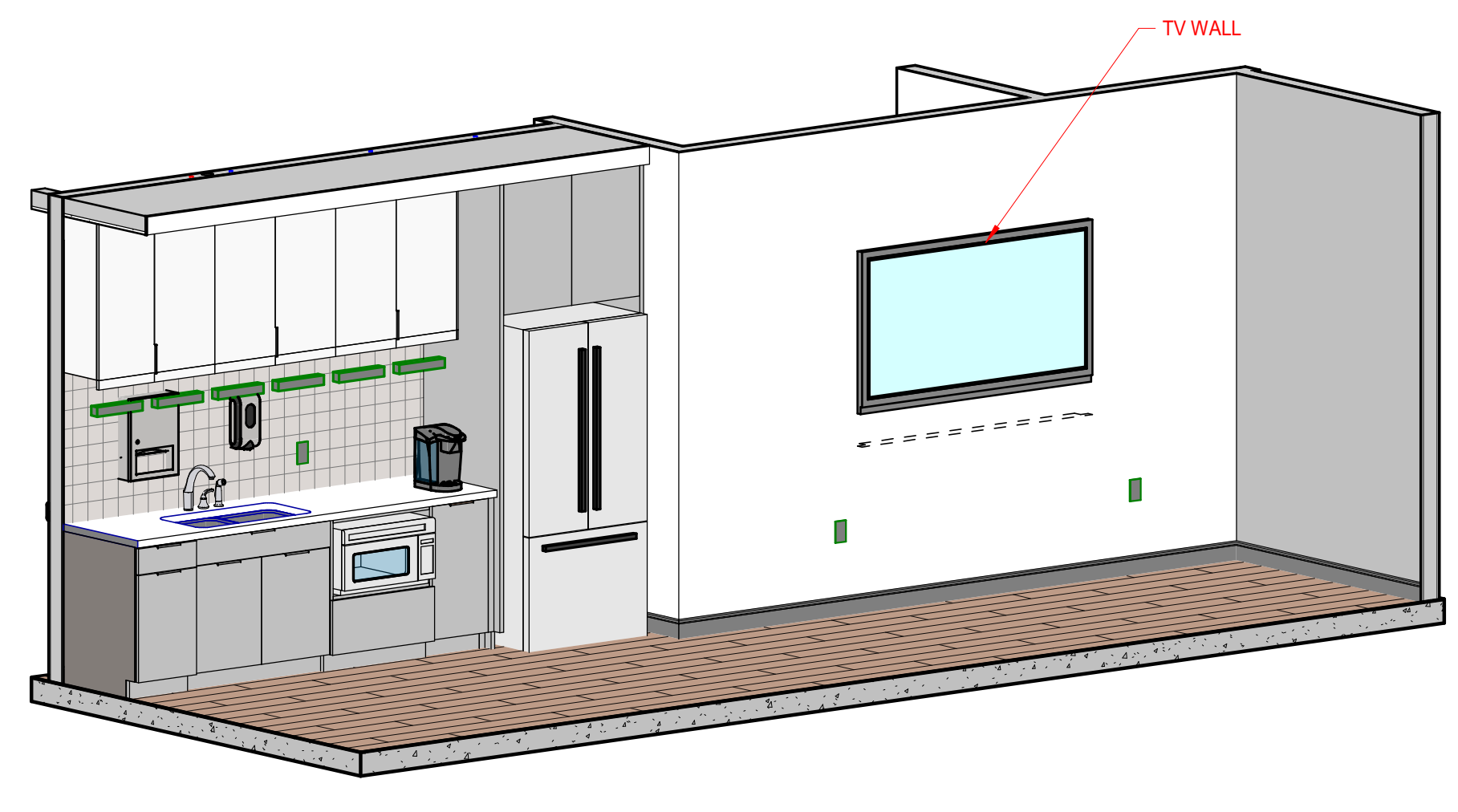

2 STAFF BREAK PP-4000

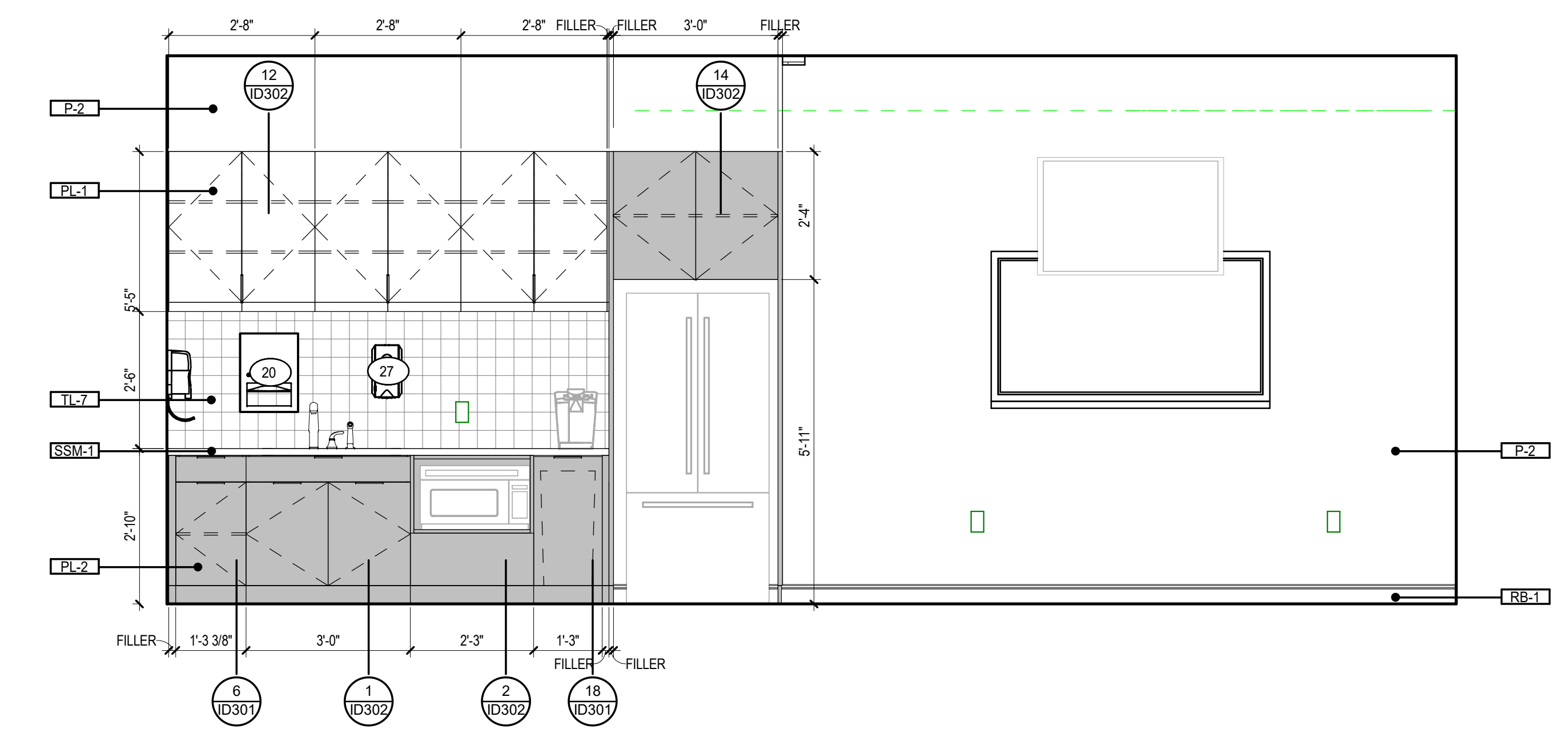

3 STAFF BREAK PP-4000 a1
 1/2" = 1'-0"

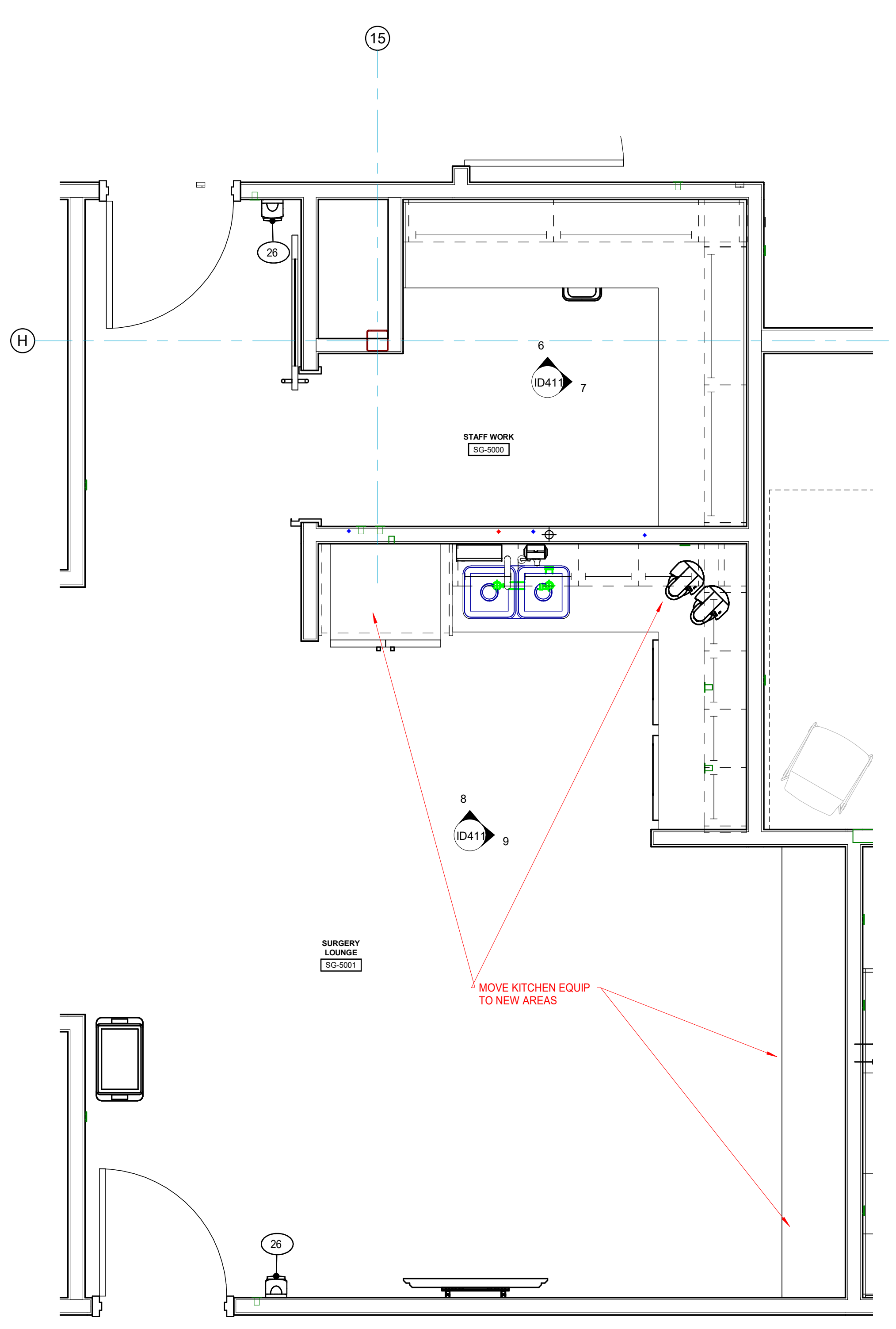

4 SURGERY LOUNGE SG-5001
 1/2" = 1'-0"

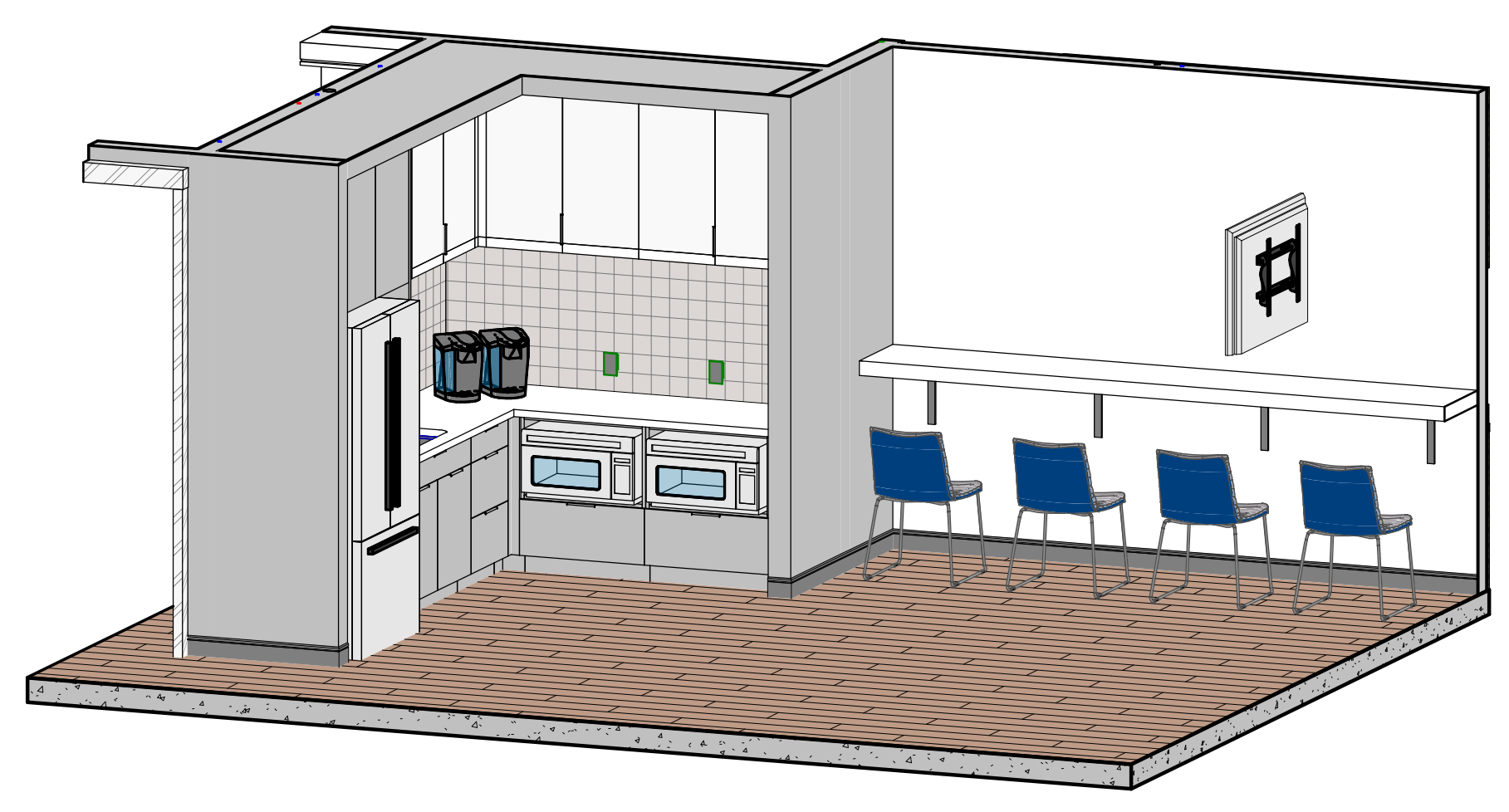

5 SURGERY LOUNGE SG-5001

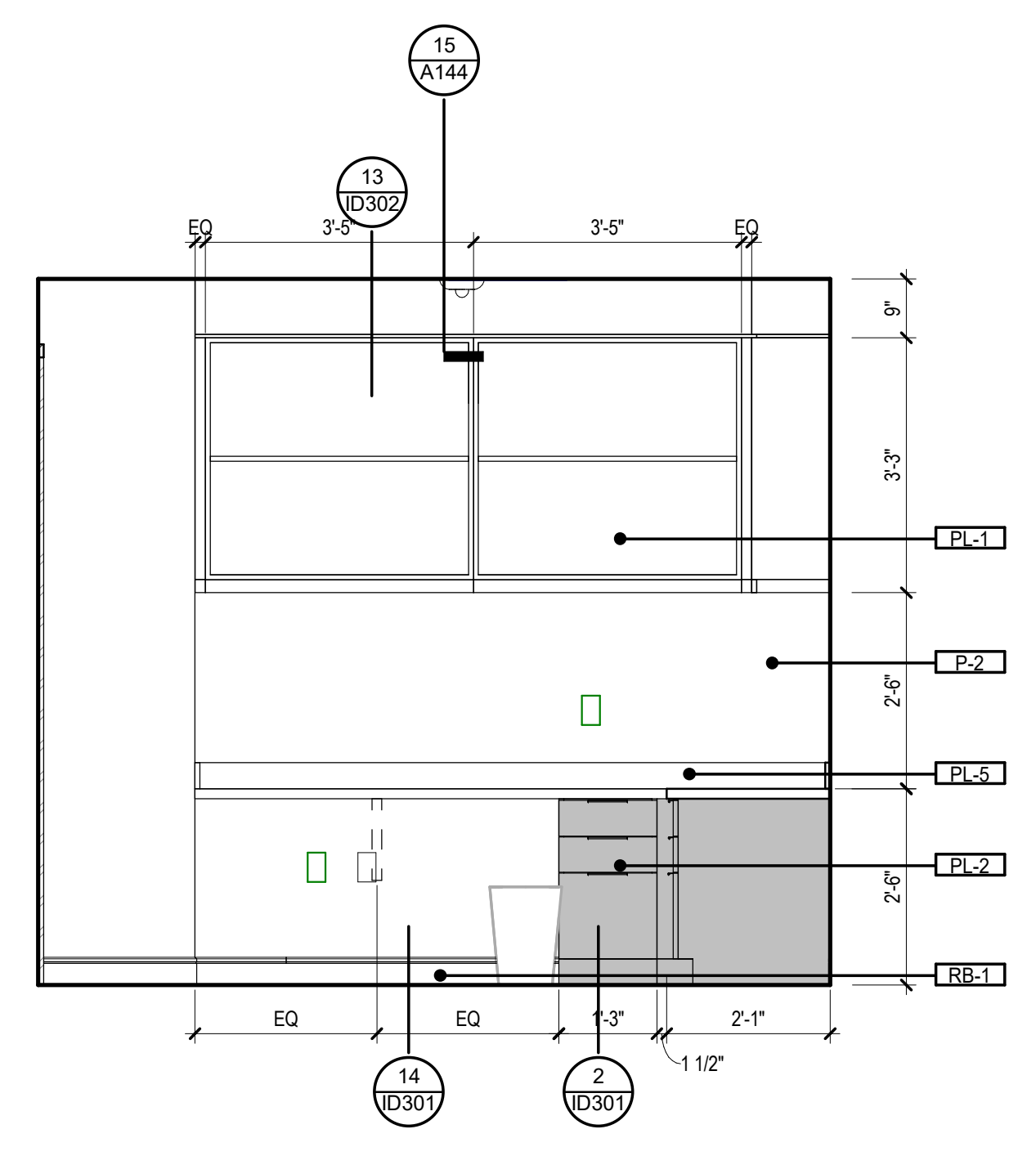

6 STAFF WORK SG-5000 a
 1/2" = 1'-0"

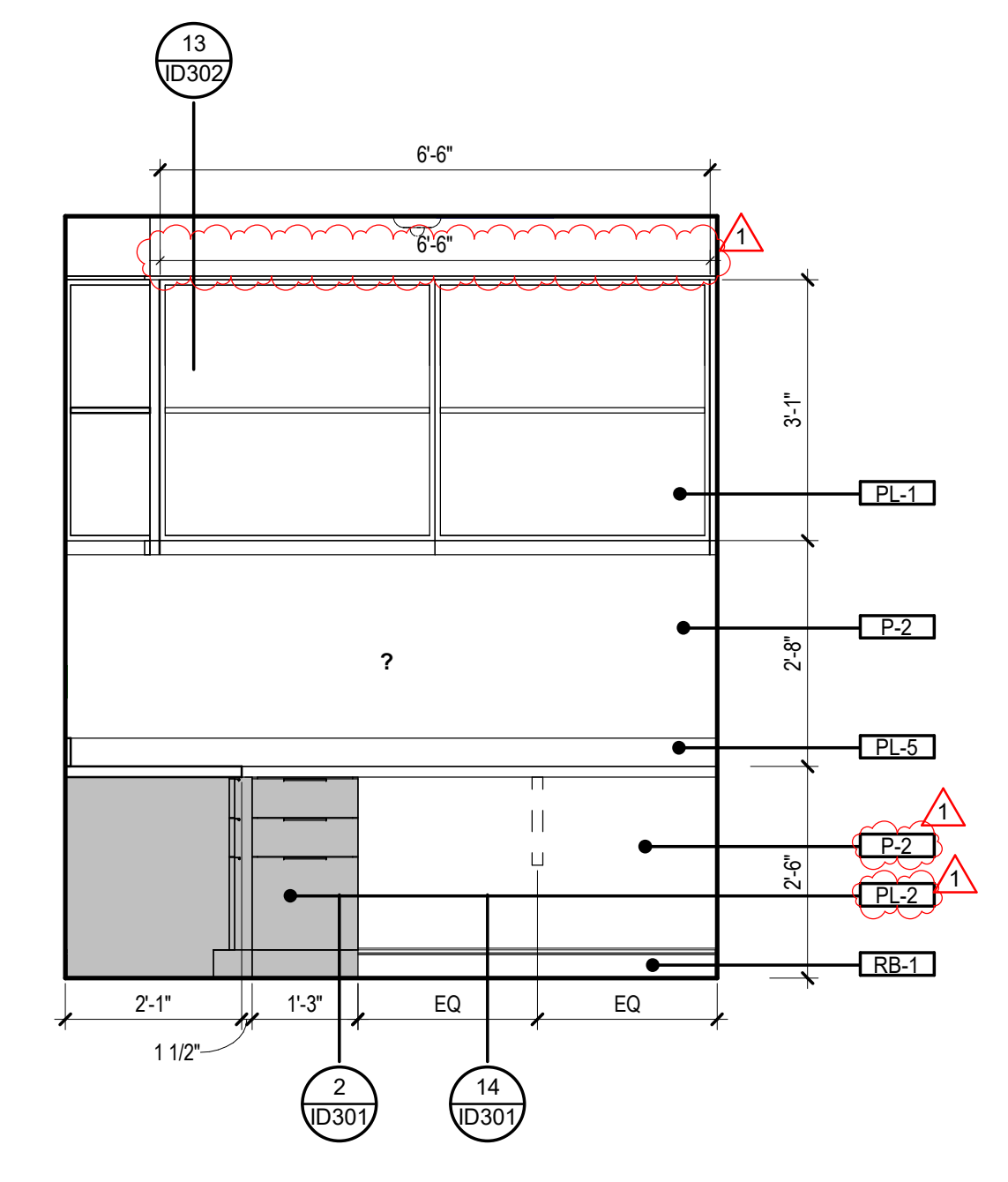

7 STAFF WORK SG-5000 b
 1/2" = 1'-0"

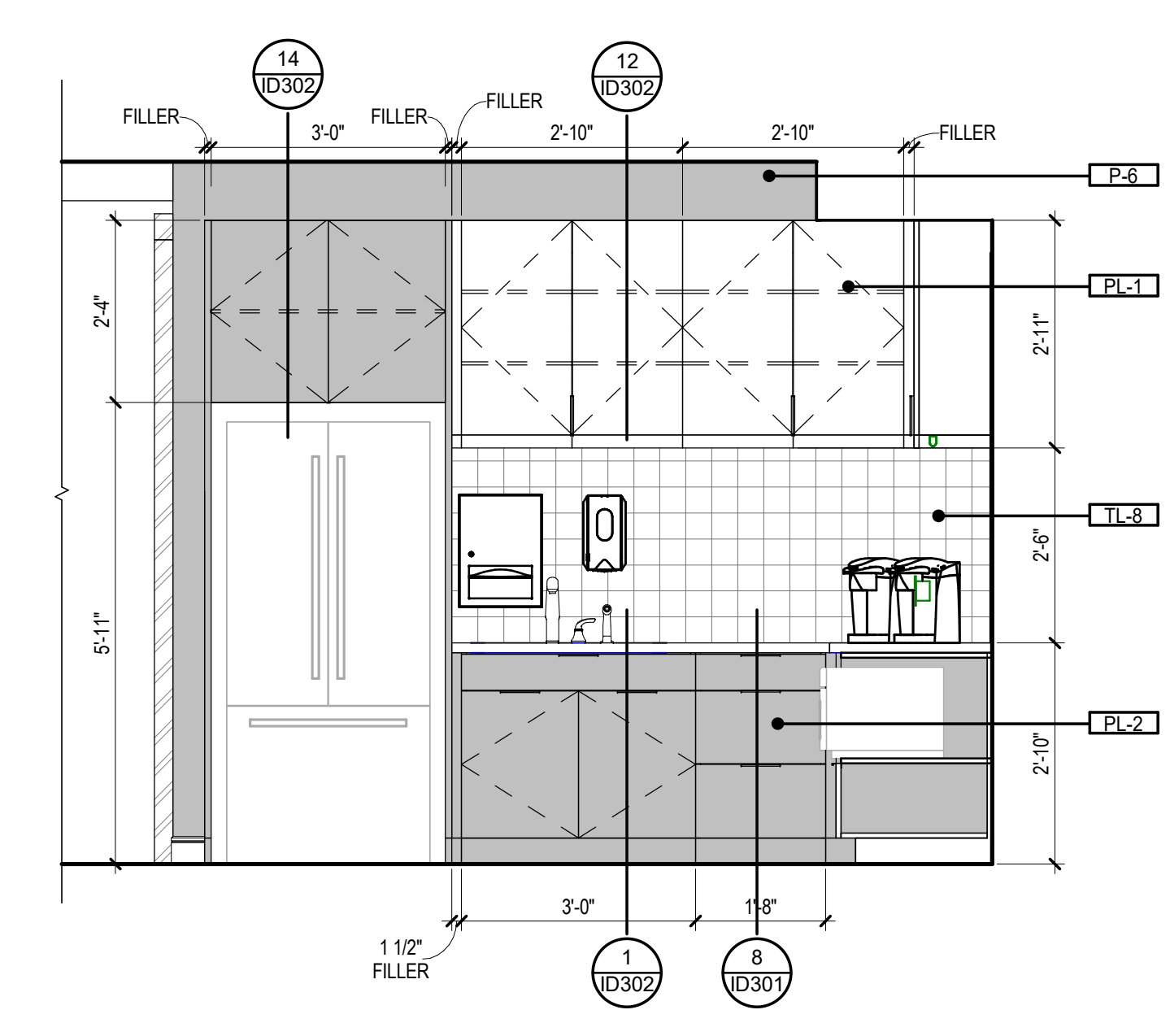

8 SURGERY LOUNGE SG-5001 b
 1/2" = 1'-0"

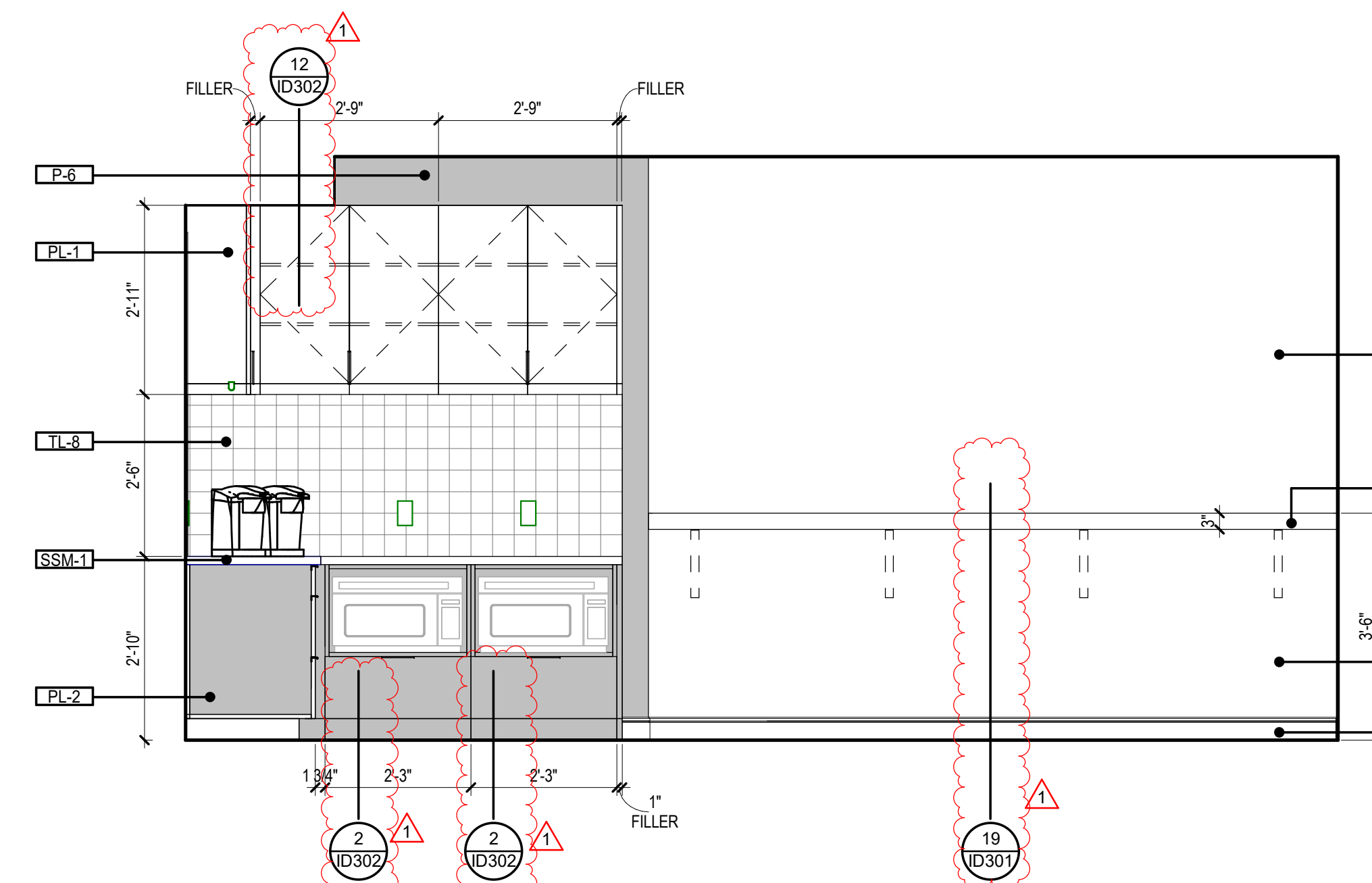

9 SURGERY LOUNGE SG-5001 a
 1/2" = 1'-0"

SPECIALTY SURGICAL HOSPITAL
AESTHETIC BREAST RECONSTRUCTIVE CENTER
 6300 INDEPENDENCE DRIVE,
 BATON ROUGE, LOUISIANA 70816

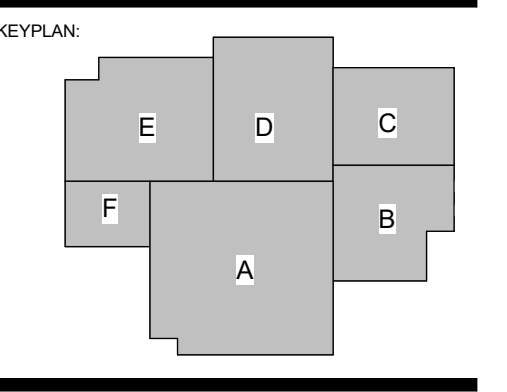

No.	Description	Date
1	Addendum 001	8/7/2023

DATE: 06.29.23
 PROJECT NO: 6022158

ENLARGED INTERIOR PLANS & ELEVATIONS

SHEET NUMBER

ID411



GRACE HERBERT CURITTS ARCHITECTS, LLC
561 Government Street, STE. 200
Baton Rouge, Louisiana 70802
p. 225.338.0560 f. 225.338.0570



© THIS SET OF DOCUMENTS INCLUSIVE OF DRAWINGS, SPECIFICATIONS, AND SCHEDULES MAY NOT BE COPIED, REPRODUCED, OR ELECTRONICALLY DISTRIBUTED OR USED FOR CONSTRUCTION WITHOUT THE EXPRESSED WRITTEN CONSENT OF GRACE HERBERT CURITTS ARCHITECTS, LLC. NO PART OF THIS DOCUMENT REPRODUCTION COMPANY SHALL BE PERMITTED TO POST THESE DOCUMENTS WITHOUT THE EXPRESSED WRITTEN CONSENT OF THE ARCHITECT.
Grace Hebert Curitts Architects, LLC

GENERAL NOTE:

2 REFER TO A114 FOR SPECIALTY EQUIPMENT LEGEND. LOCATION OF MEDICAL EQUIPMENT IS DIAGRAMMATIC. COORDINATE FINAL LOCATION WITH MEDICAL EQUIPMENT PLANNER AND OWNER.

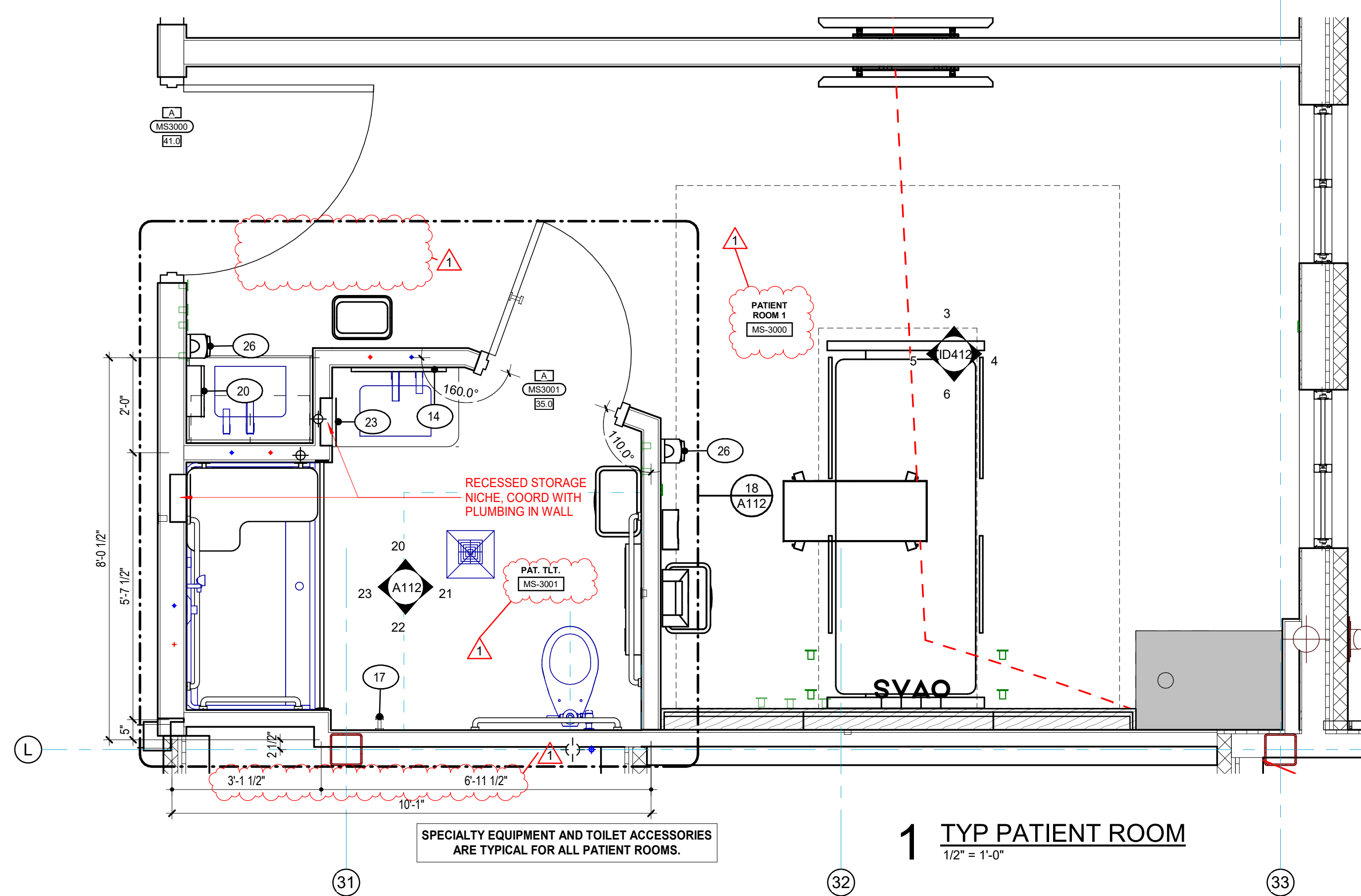

1 TYP PATIENT ROOM
1/2" = 1'-0"

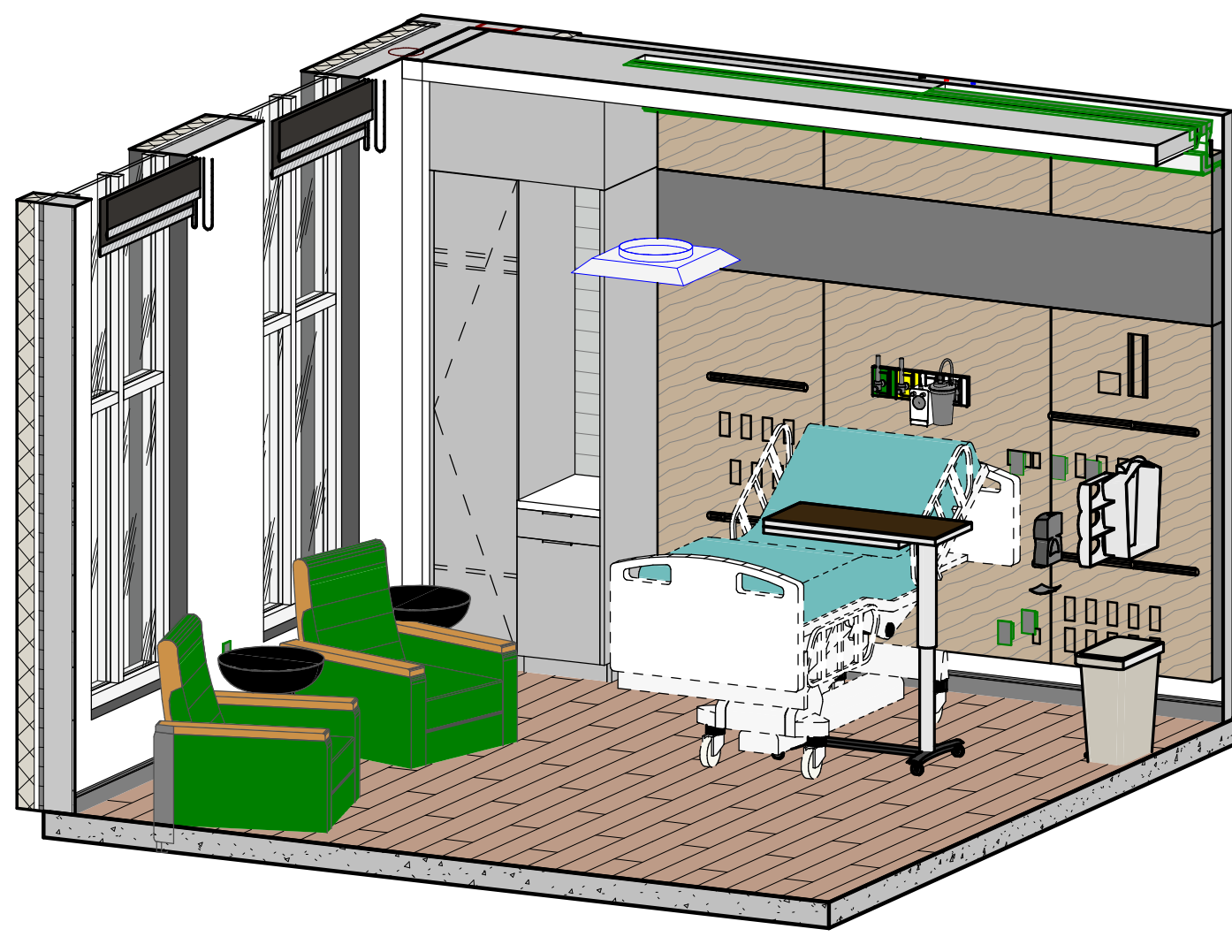

2 TYP PATIENT ROOM

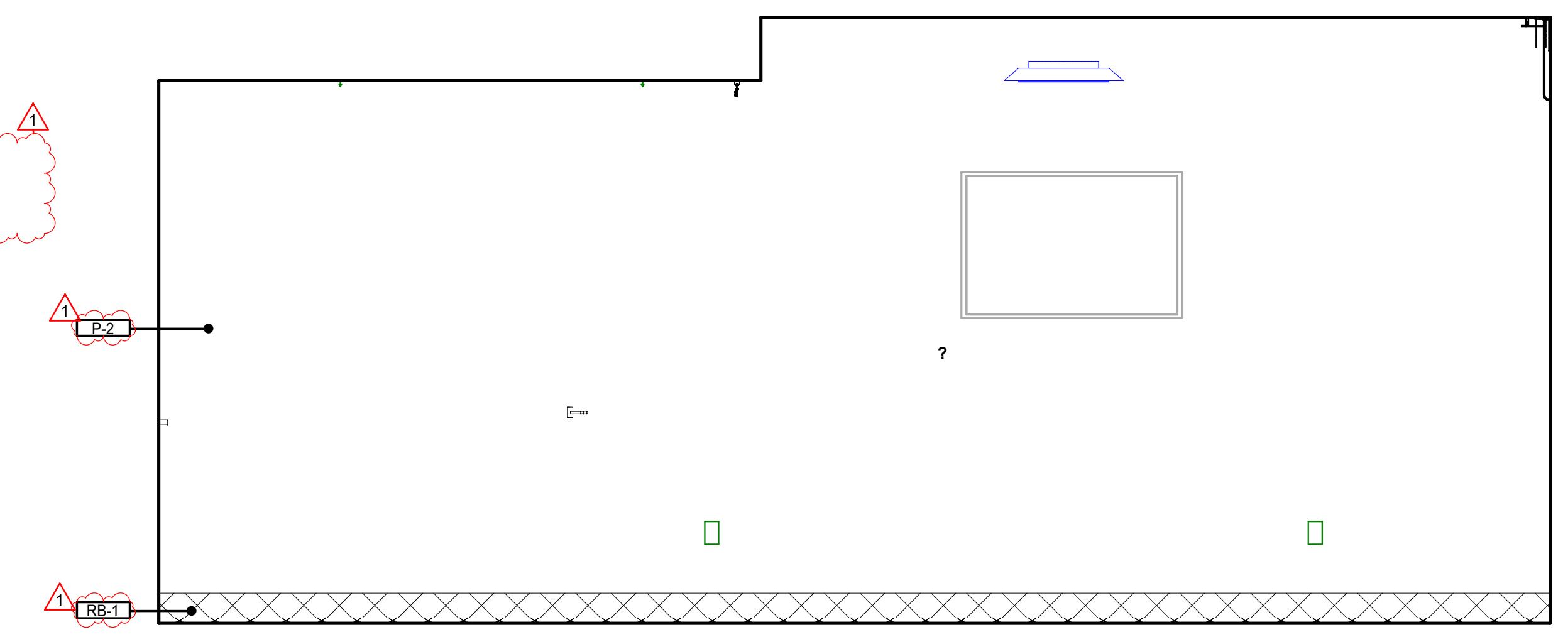

3 TYP PATIENT ROOM a
1/2" = 1'-0"

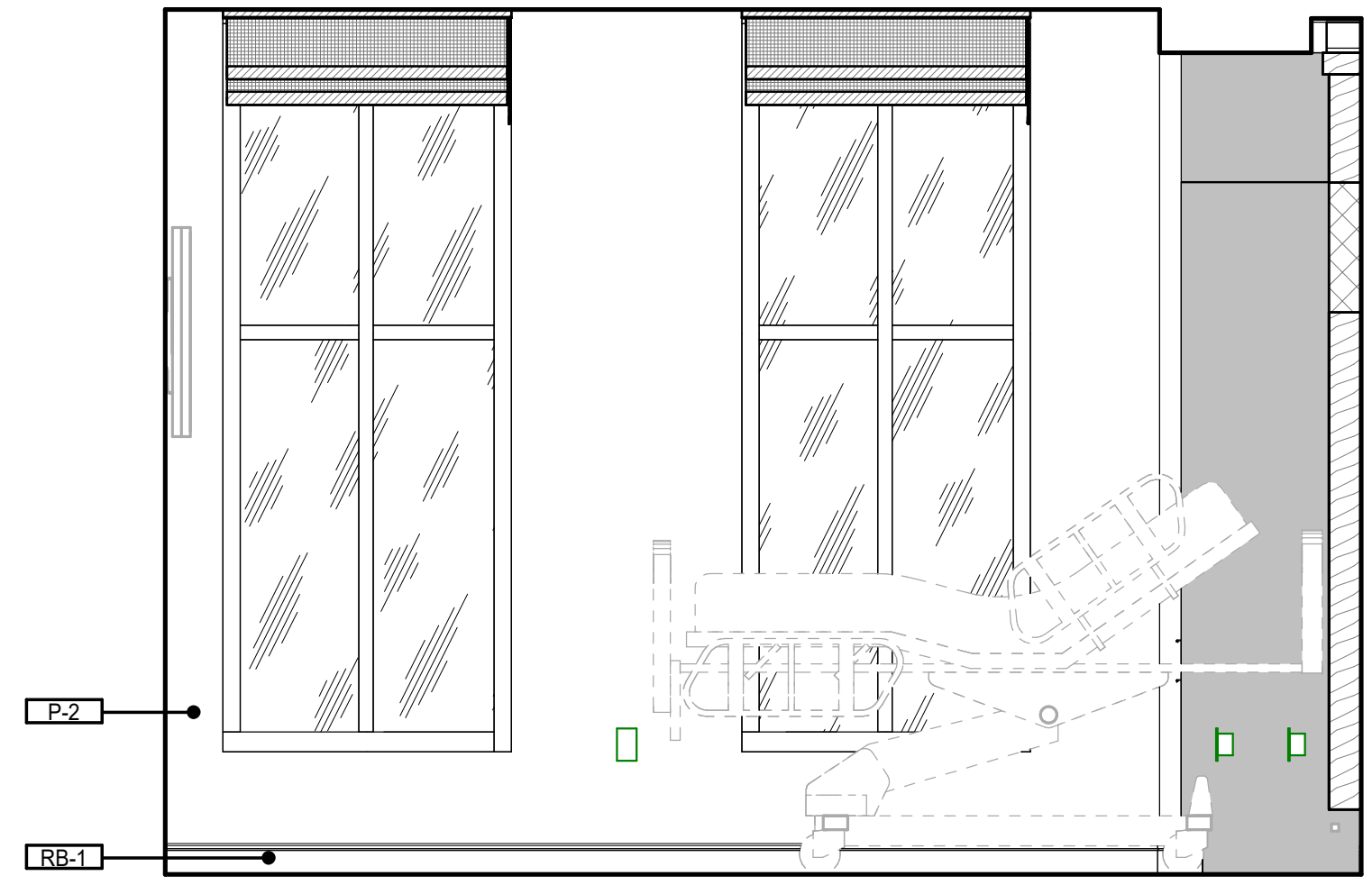

4 TYP PATIENT ROOM b
1/2" = 1'-0"

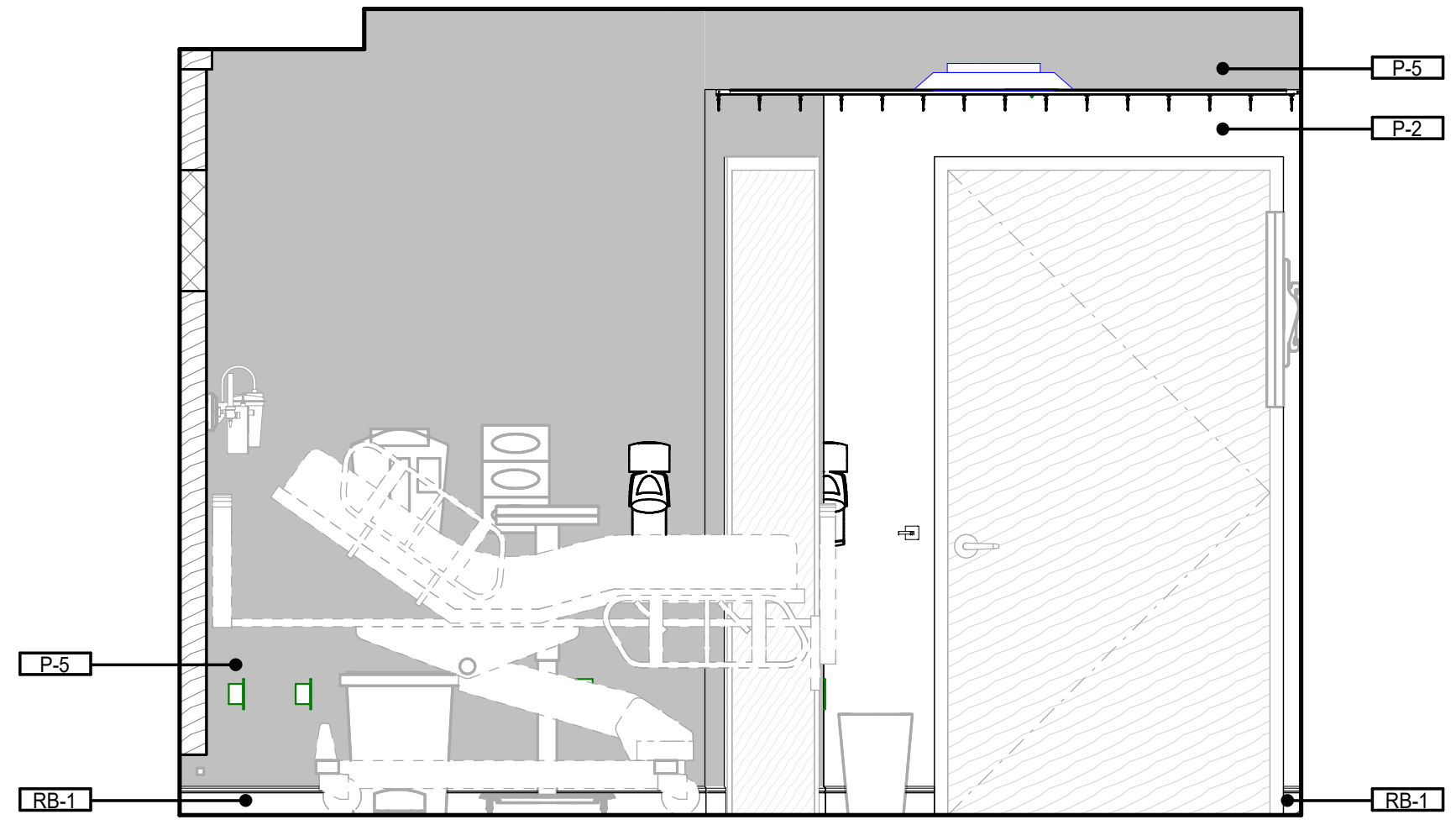

5 TYP PATIENT ROOM d
1/2" = 1'-0"

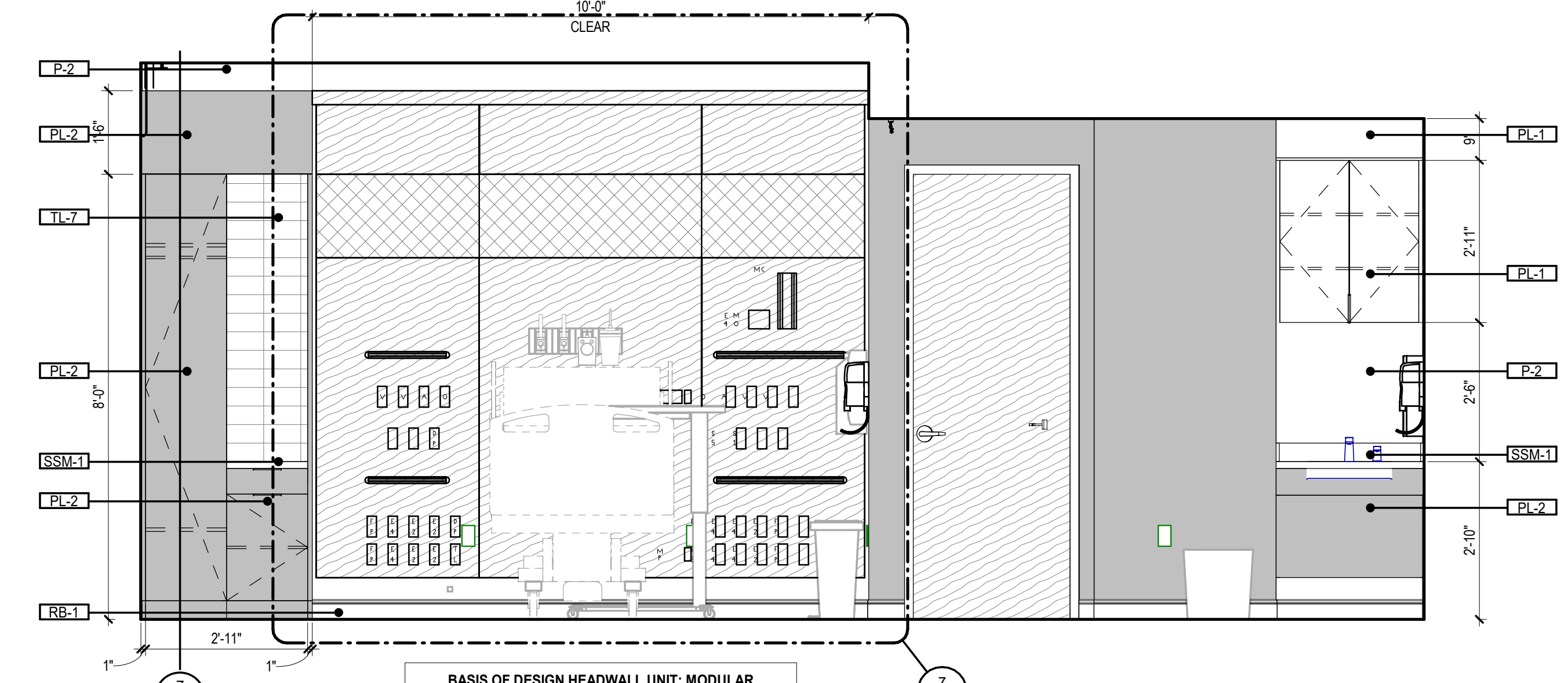

6 TYP PATIENT ROOM c
1/2" = 1'-0"

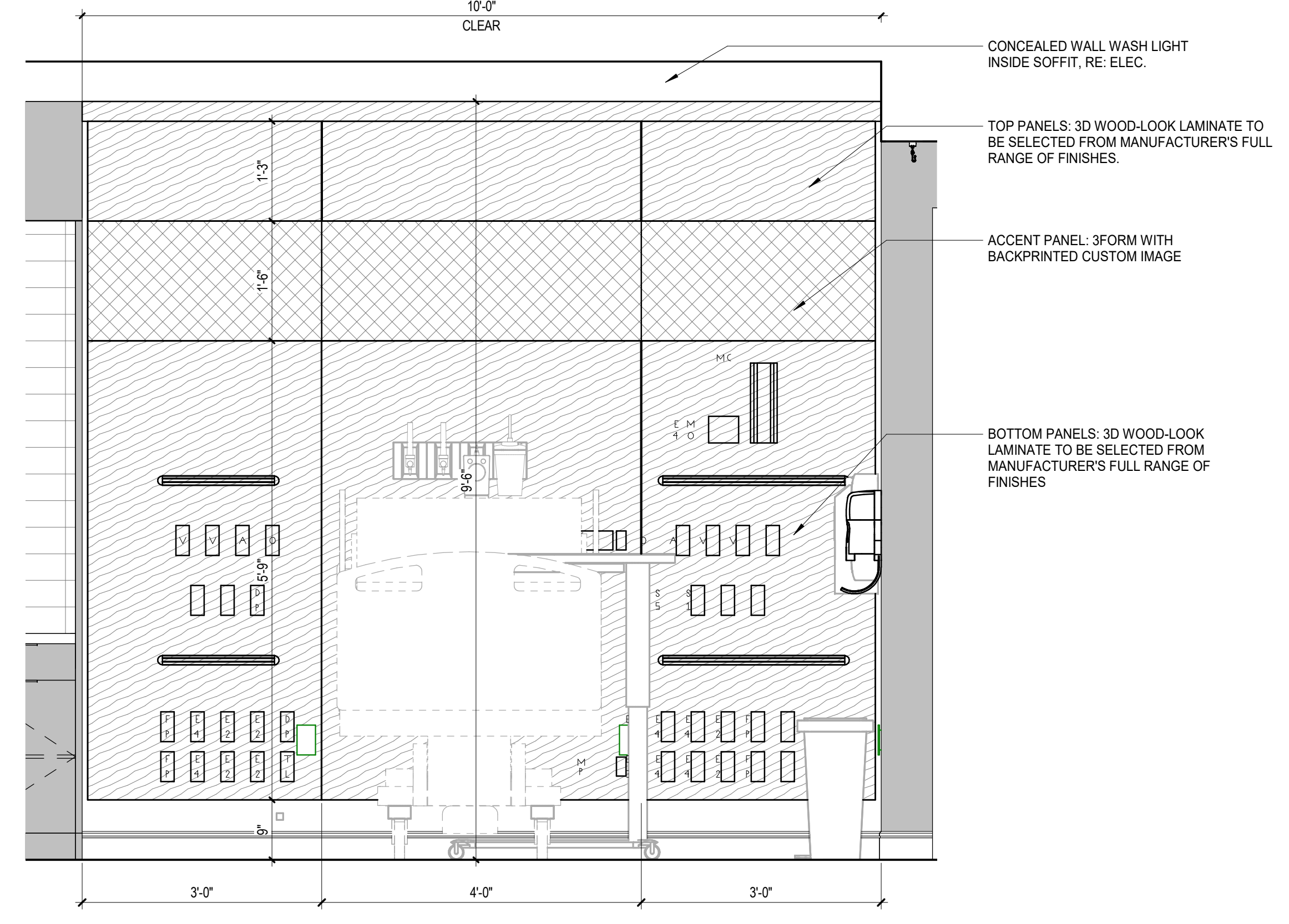

7 ENLARGED HEADWALL - TYPE 2
3/4" = 1'-0"

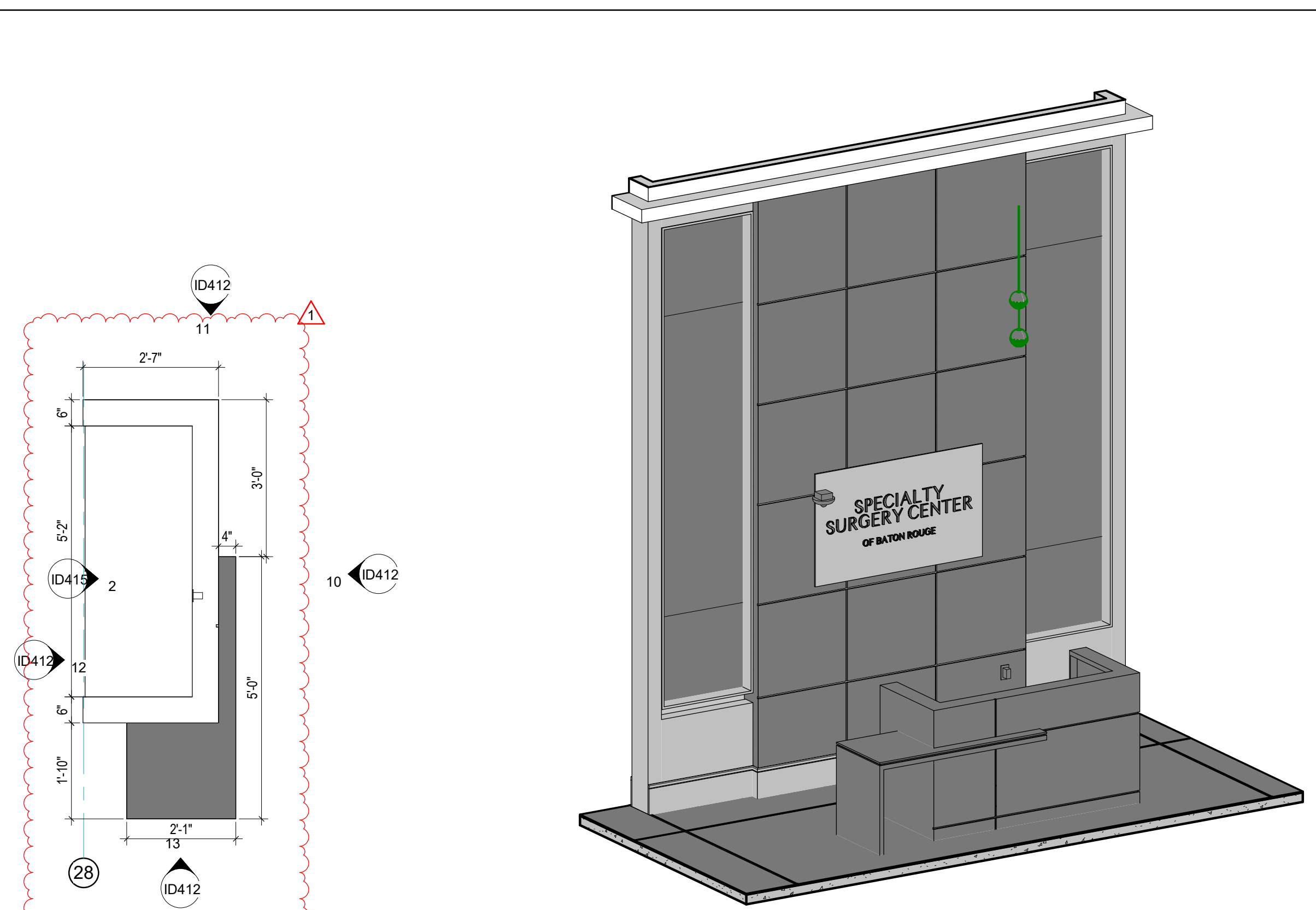

9 CONCEIRGE DESK AXON
1/2" = 1'-0"

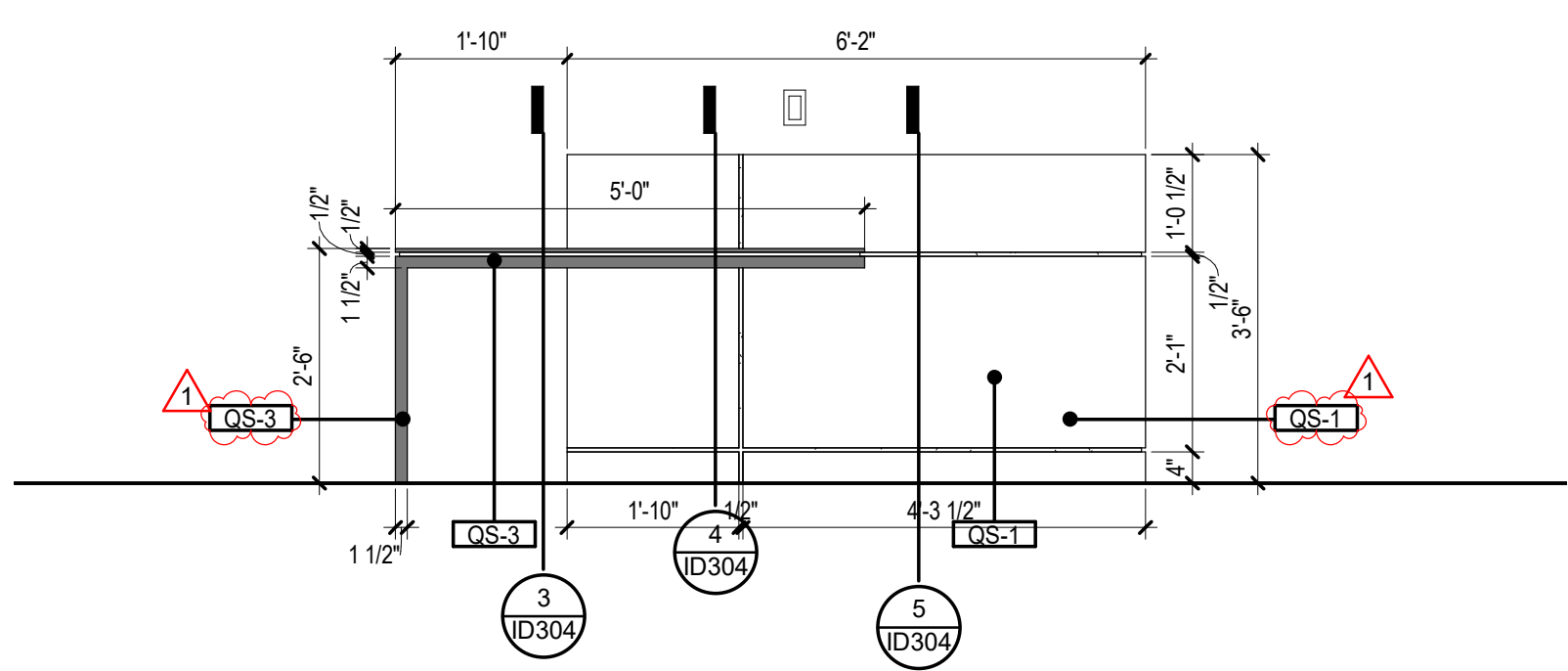

10 CONCEIRGE DESK a
1/2" = 1'-0"

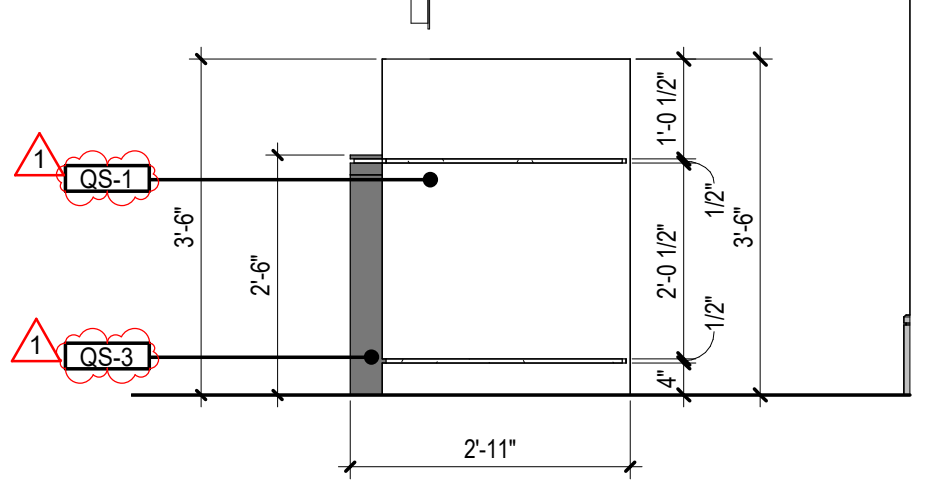

11 CONCEIRGE DESK b
1/2" = 1'-0"

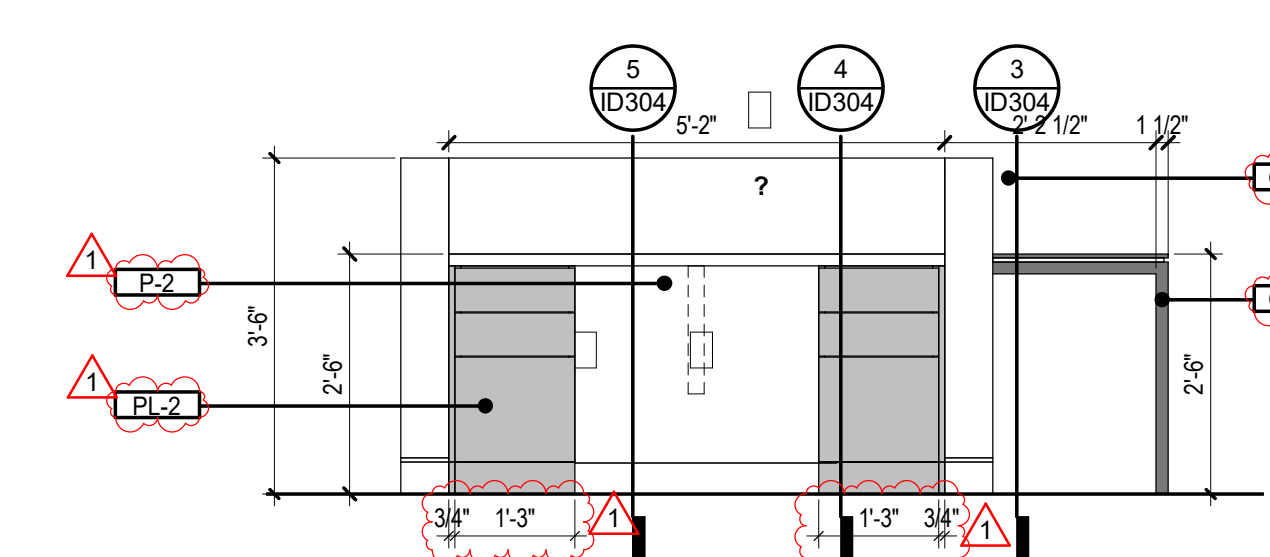

12 CONCEIRGE DESK c
1/2" = 1'-0"

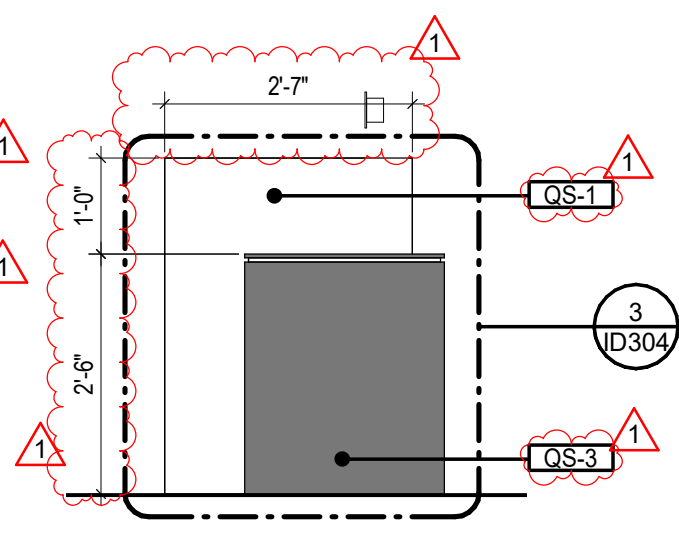

13 CONCEIRGE DESK d
1/2" = 1'-0"

SPECIALTY SURGICAL HOSPITAL
AESTHETIC BREAST RECONSTRUCTIVE CENTER
6300 INDEPENDENCE DRIVE
BATON ROUGE, LOUISIANA 70816

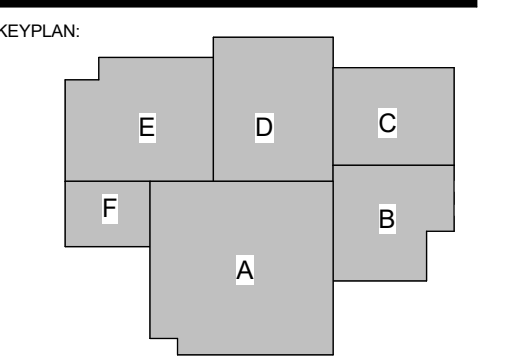

No.	Description	Date
1	Addendum 001	8/7/2023

DATE: 06.29.23
PROJECT NO: 6022158

ENLARGED INTERIOR PLANS & ELEVATIONS

SHEET NUMBER

ID412

8/7/2023 9:41:27 PM



GRACE HERBY CURTIS ARCHITECTS, LLC
561 Government Street, STE. 200
Baton Rouge, Louisiana 70802
p 225.338.5560 f 225.338.5570



© THIS SET OF DOCUMENTS INCLUSIVE OF DRAWINGS, SPECIFICATIONS, AND NOTICES SHALL NOT BE COPIED, REPRODUCED, OR ELECTRONICALLY DISTRIBUTED OR USED FOR CONSTRUCTION WITHOUT THE EXPRESSED WRITTEN CONSENT OF GRACE HERBY CURTIS ARCHITECTS, LLC. THE ARCHITECT'S REPRODUCTION COMPANY SHALL BE PERMITTED TO POST THESE DOCUMENTS WITHOUT THE EXPRESSED WRITTEN CONSENT OF THE ARCHITECT.
Grace Herby Curtis Architects, LLC

SPECIALTY SURGICAL HOSPITAL
AESTHETIC BREAST RECONSTRUCTIVE CENTER
6300 INDEPENDENCE DRIVE, SUITE 100
BATON ROUGE, LOUISIANA 70816

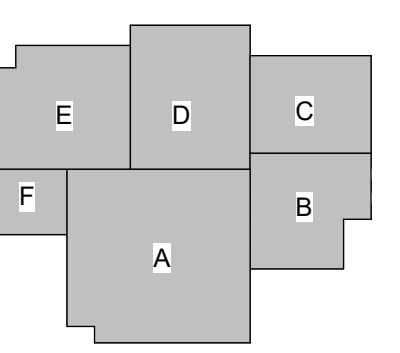

No.	Description	Date
T	Addendum 001	8/7/2023

DATE: 06.29.23

FIGURE: CONSTRUCTION DOCUMENTS

DESIGNED FOR:

PROJECT NO: 6022158

ENLARGED INTERIOR PLANS & ELEVATIONS

SHEET NUMBER

ID413

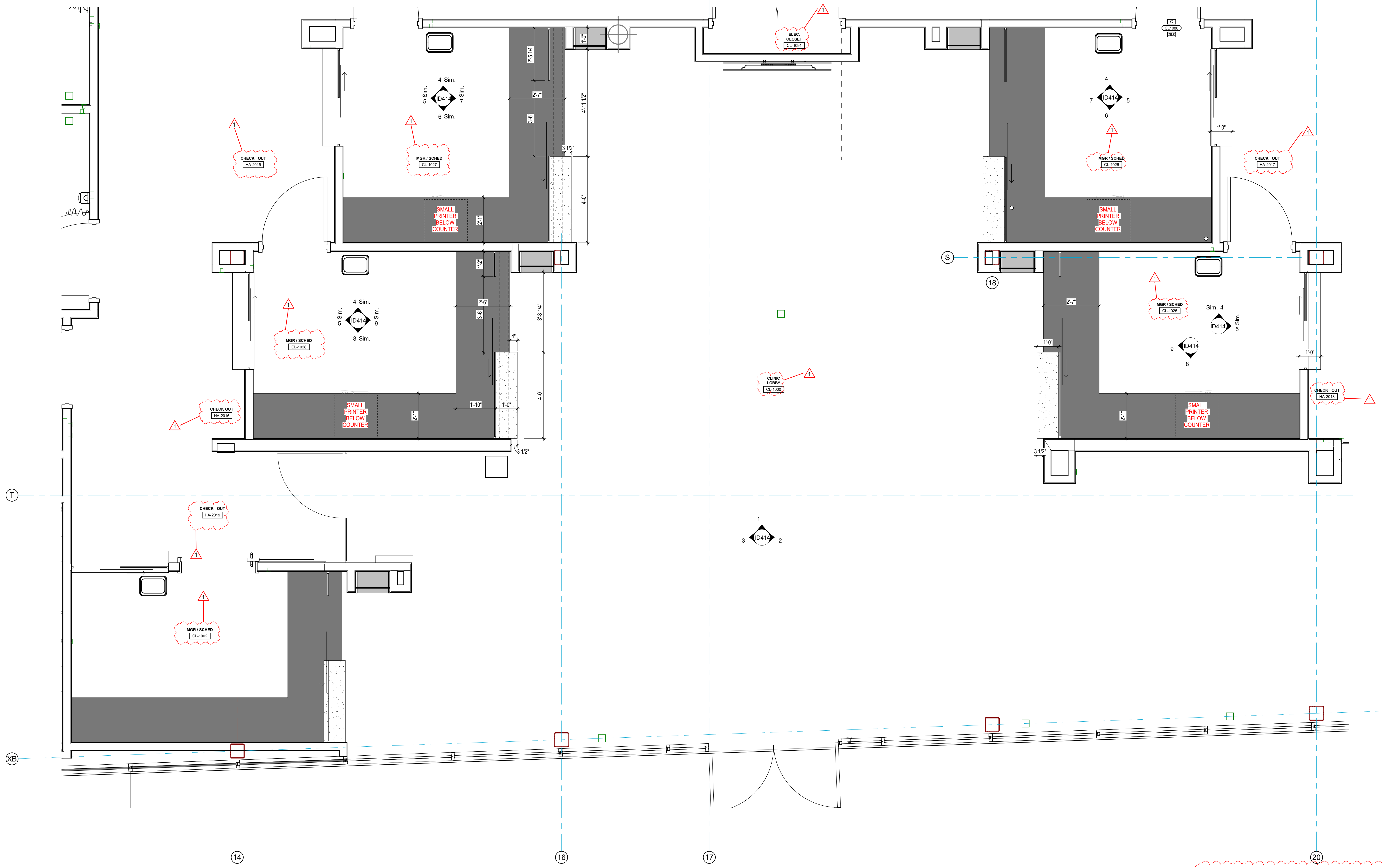

1 TYP CLINIC MGR / SCHED
1/2" = 1'-0"

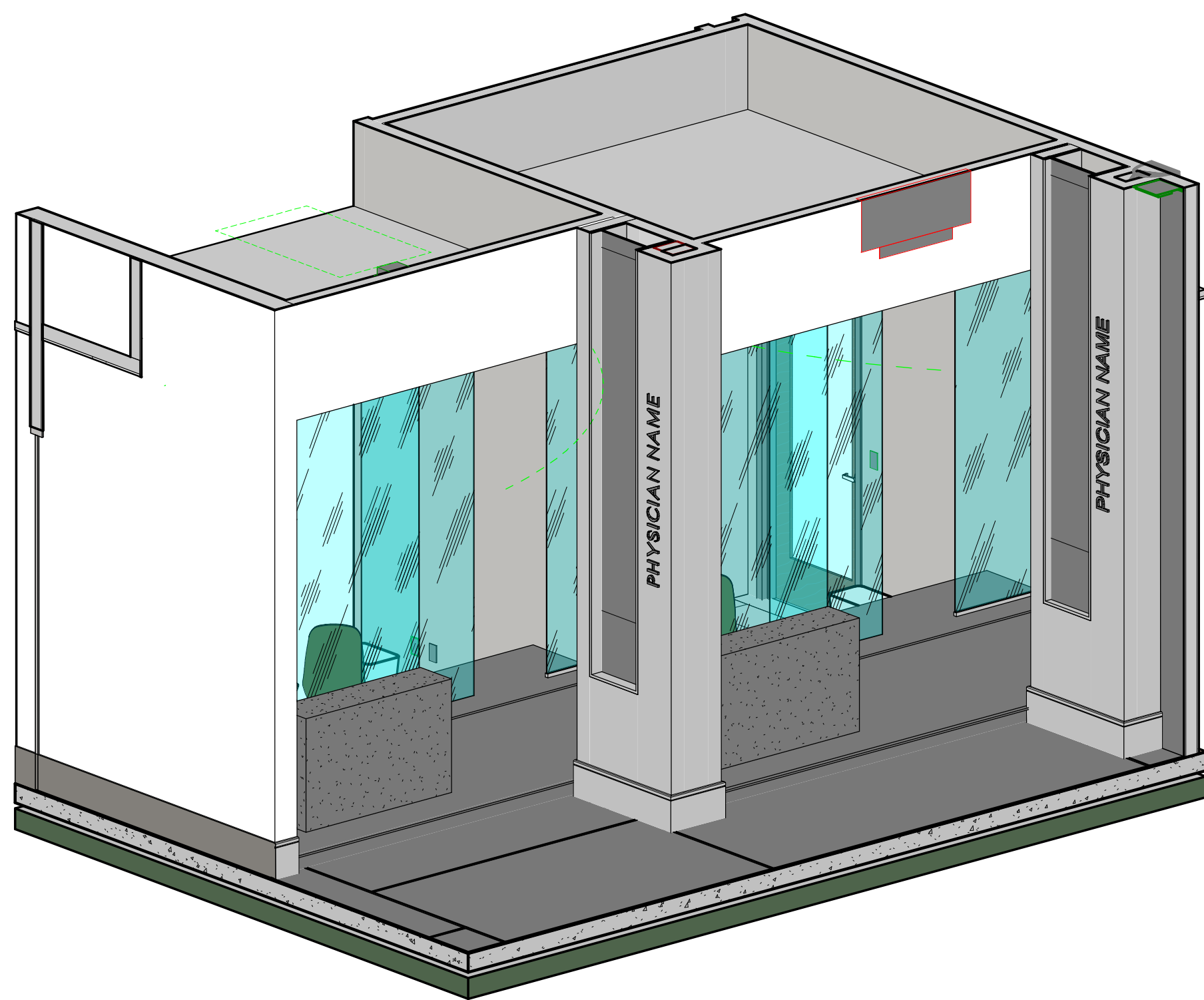

2 TYP CLINIC MGR SCHED FRONT

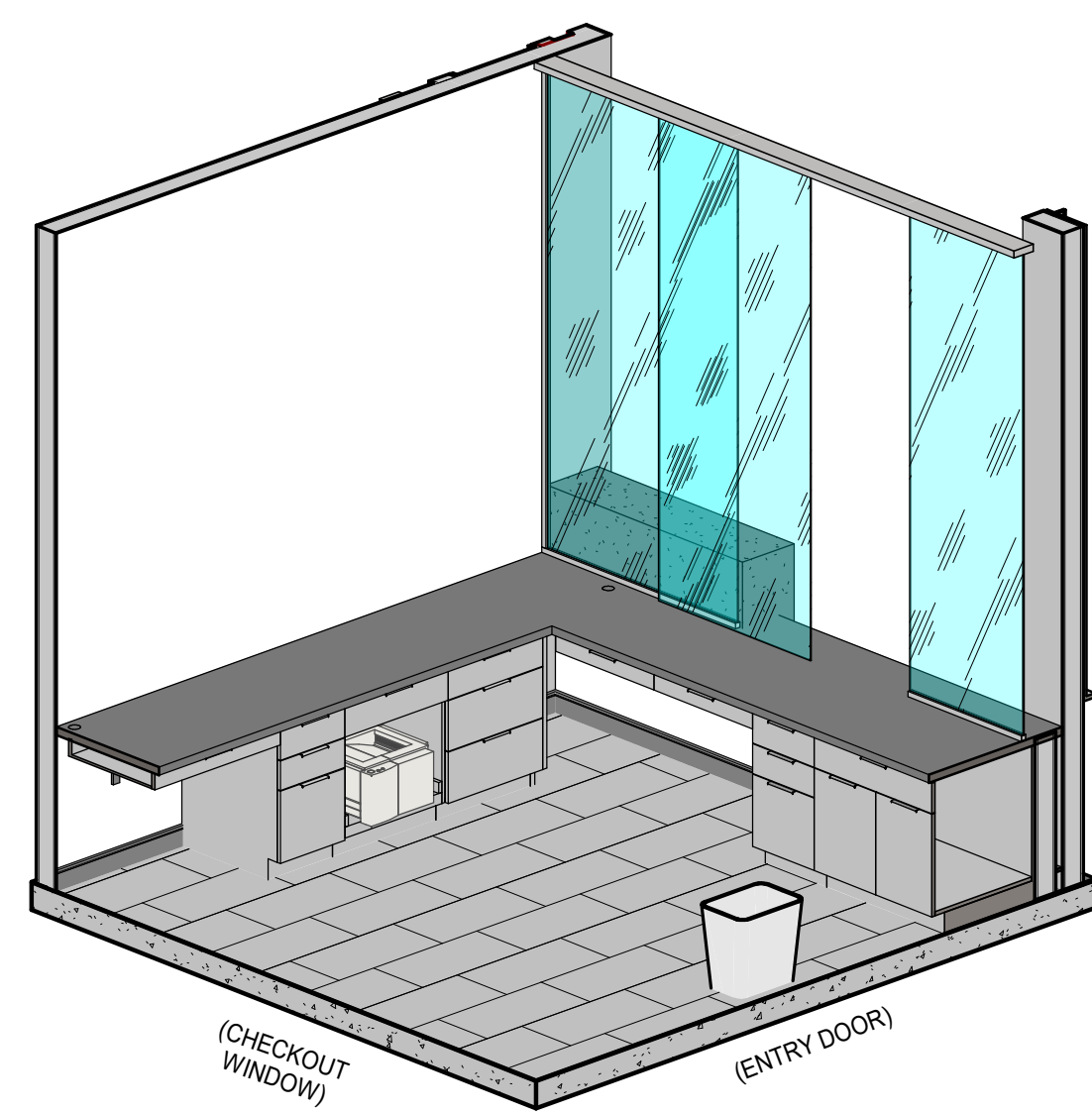

3 TYP CLINIC MGR/SCHED

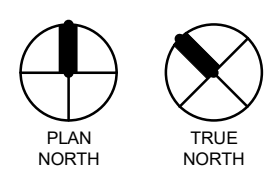

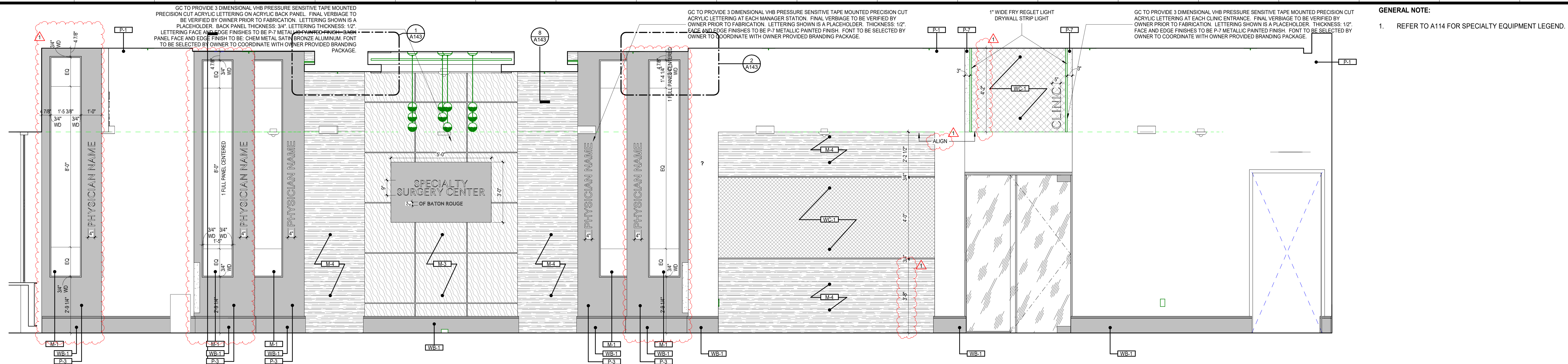

1 CLINIC LOBBY a
1/2" = 1'-0"

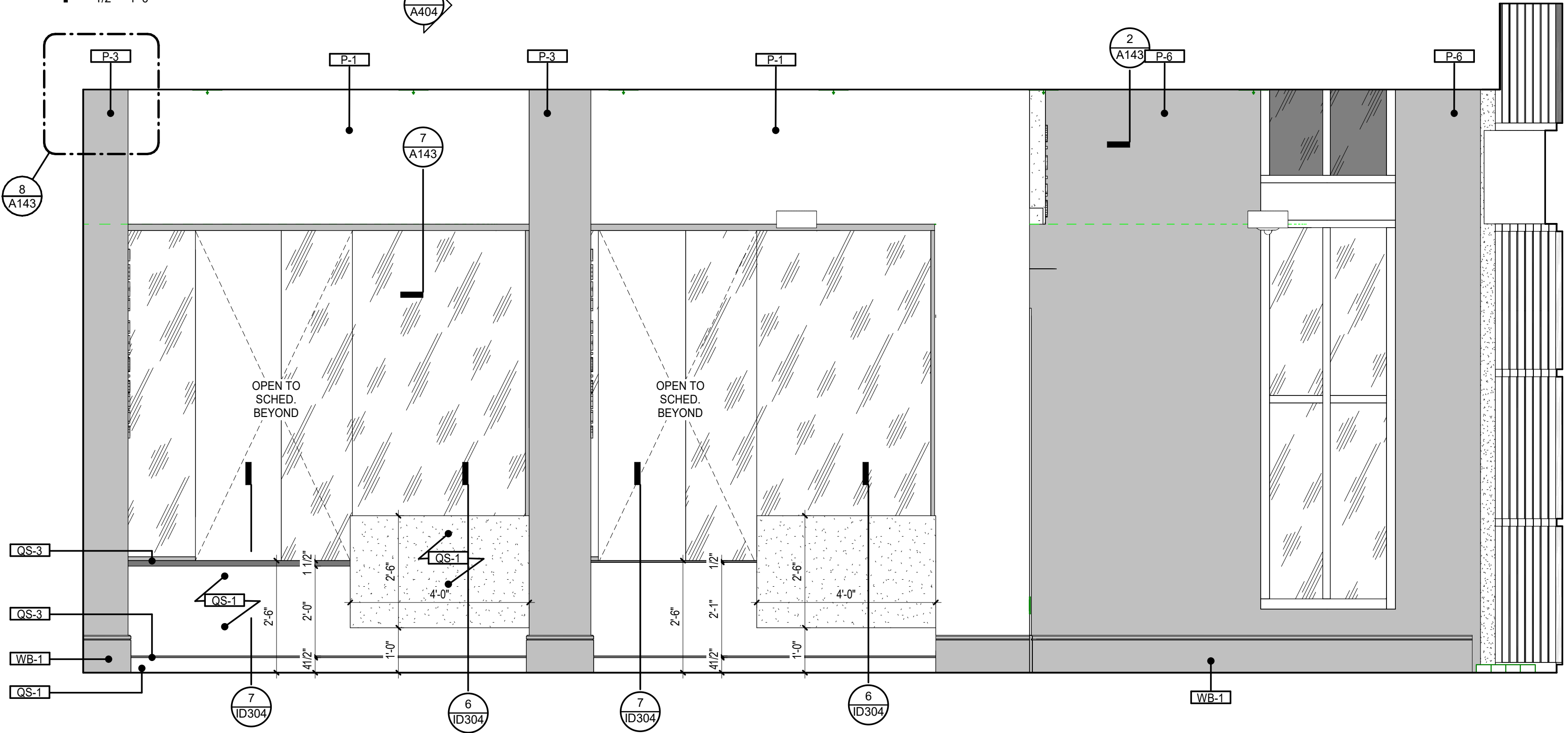

2 CLINIC LOBBY b
1/2" = 1'-0"

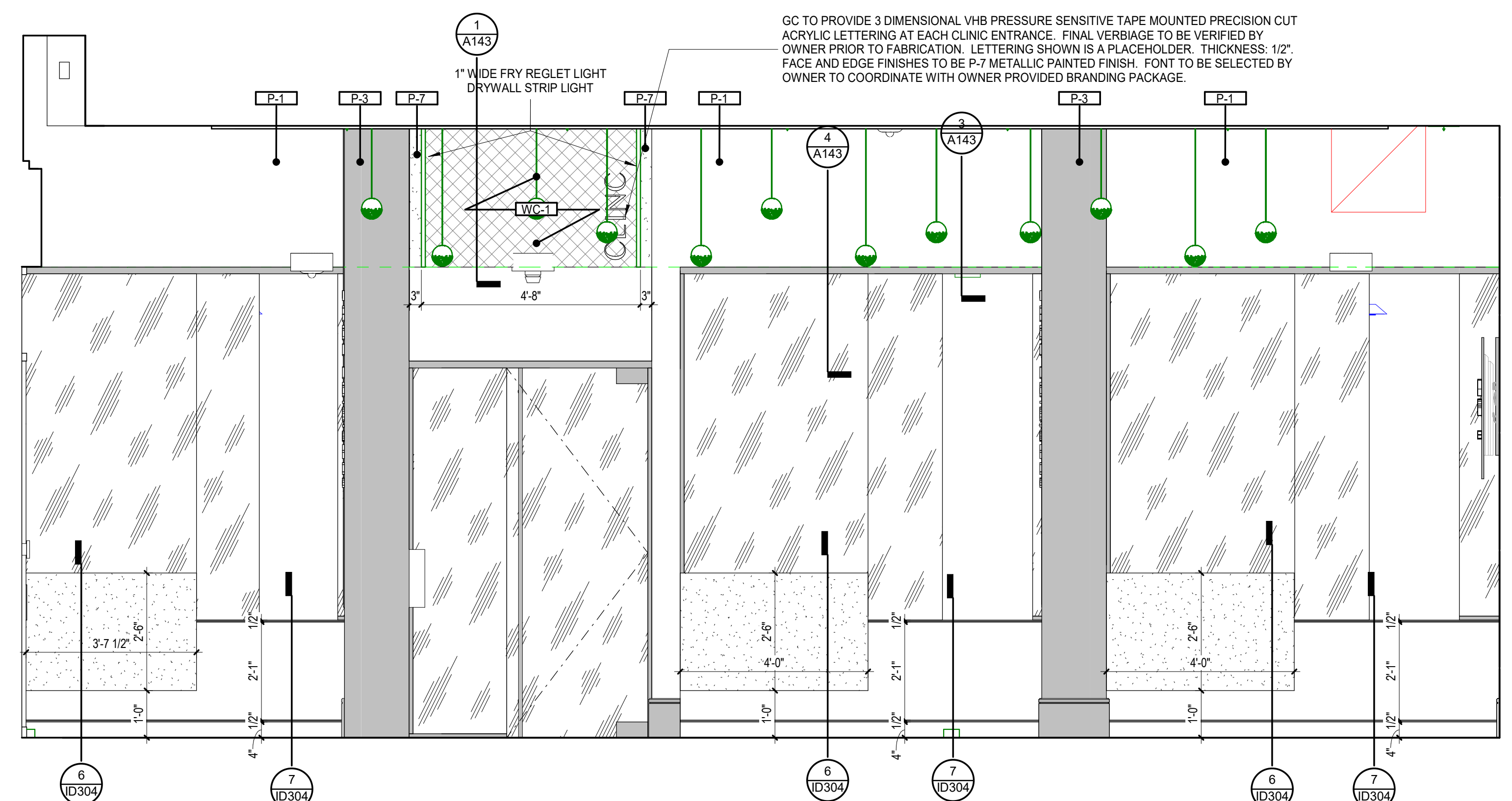

3 CLINIC LOBBY d
1/2" = 1'-0"

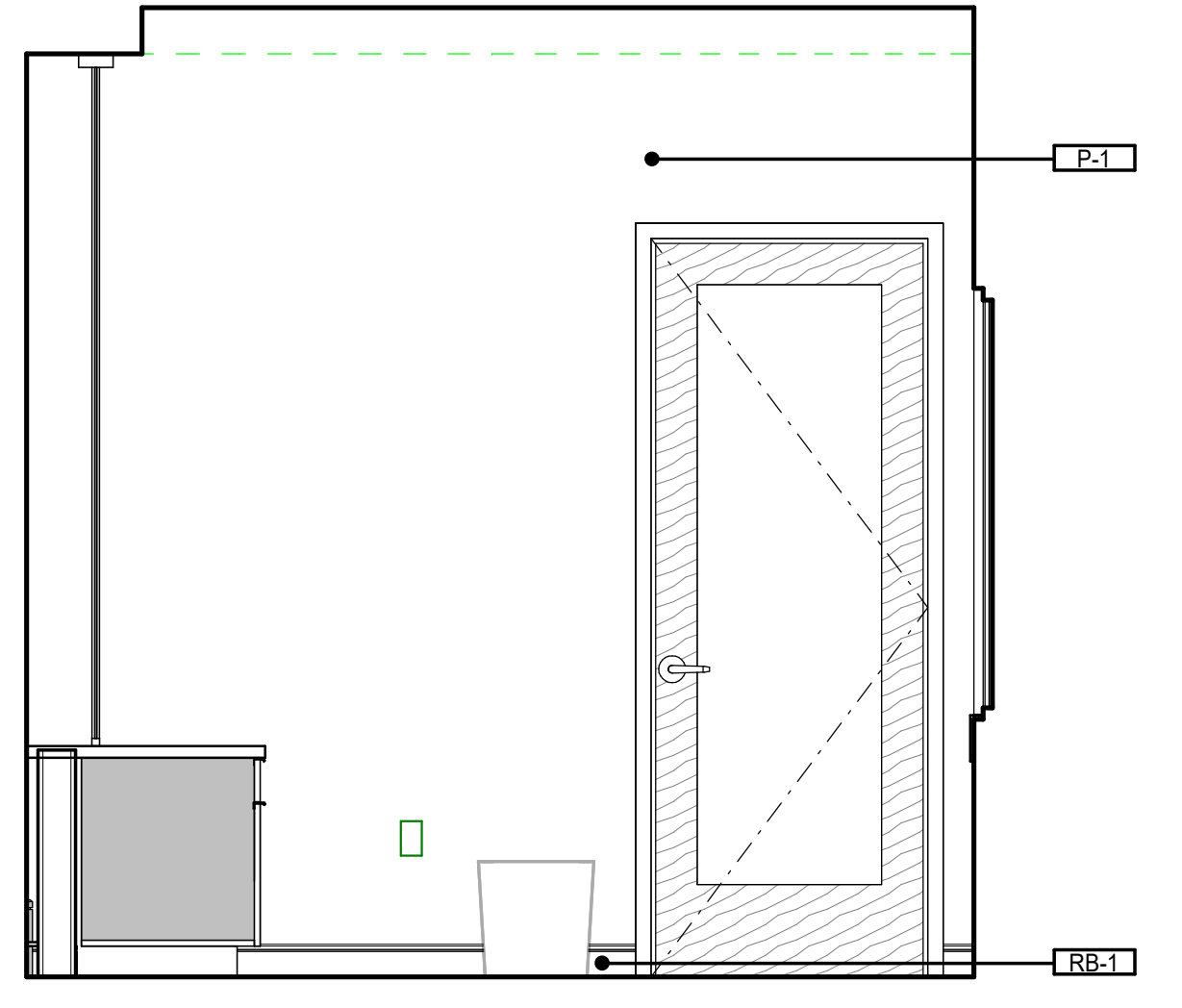

4 TYP MGR/SCHED a
1/2" = 1'-0"

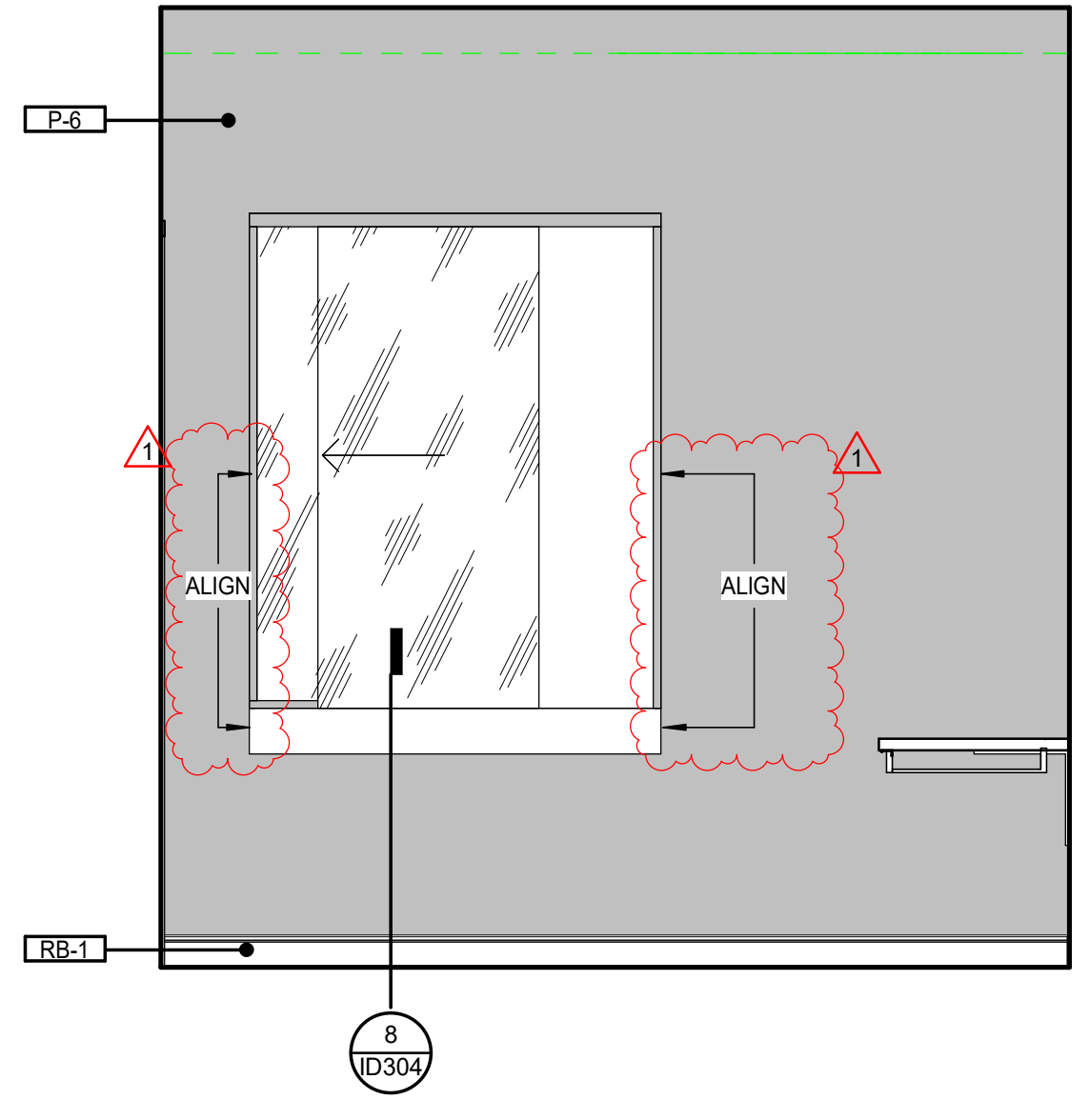

5 TYP MGR/SCHED b
1/2" = 1'-0"

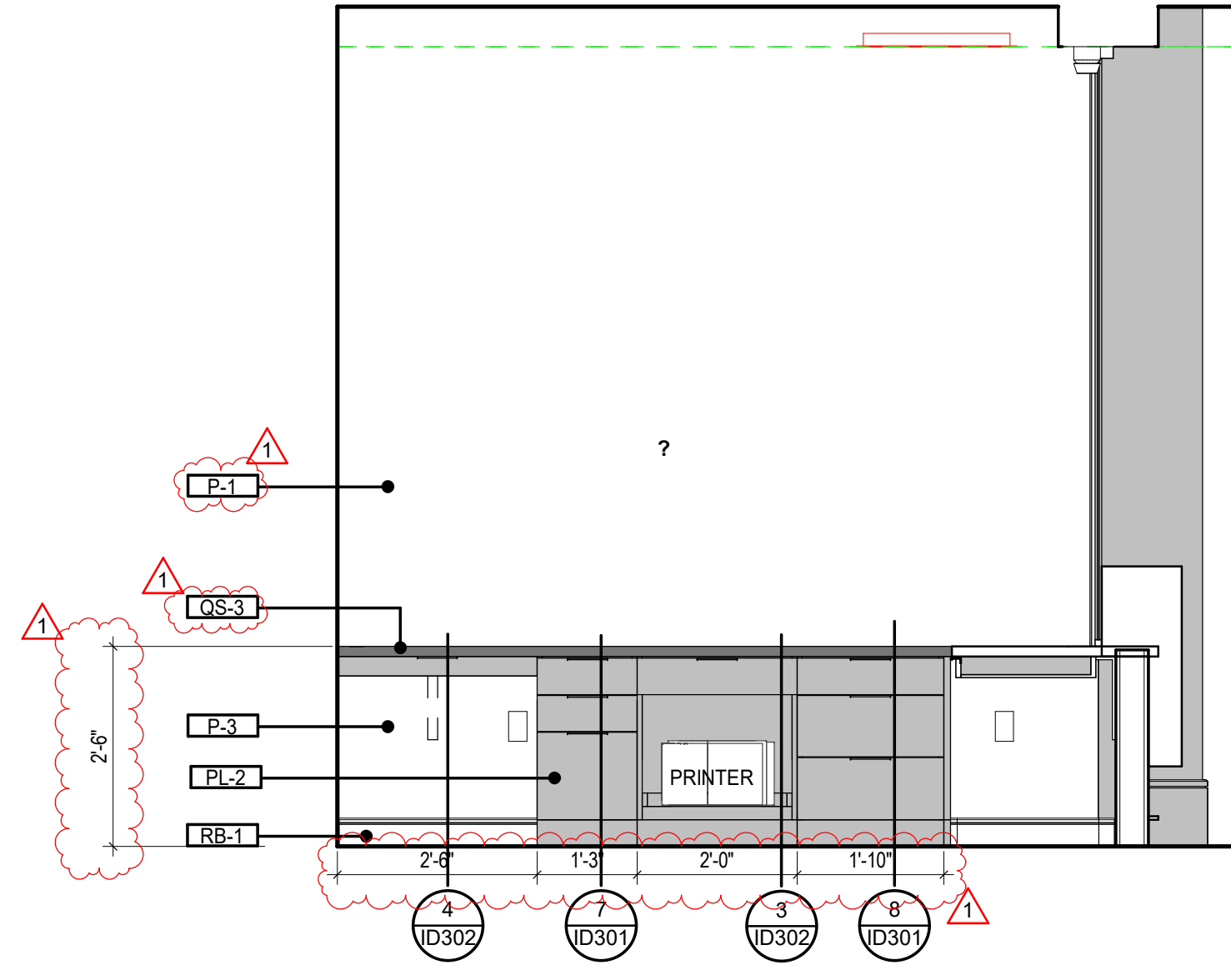

6 TYP MGR/SCHED c
1/2" = 1'-0"

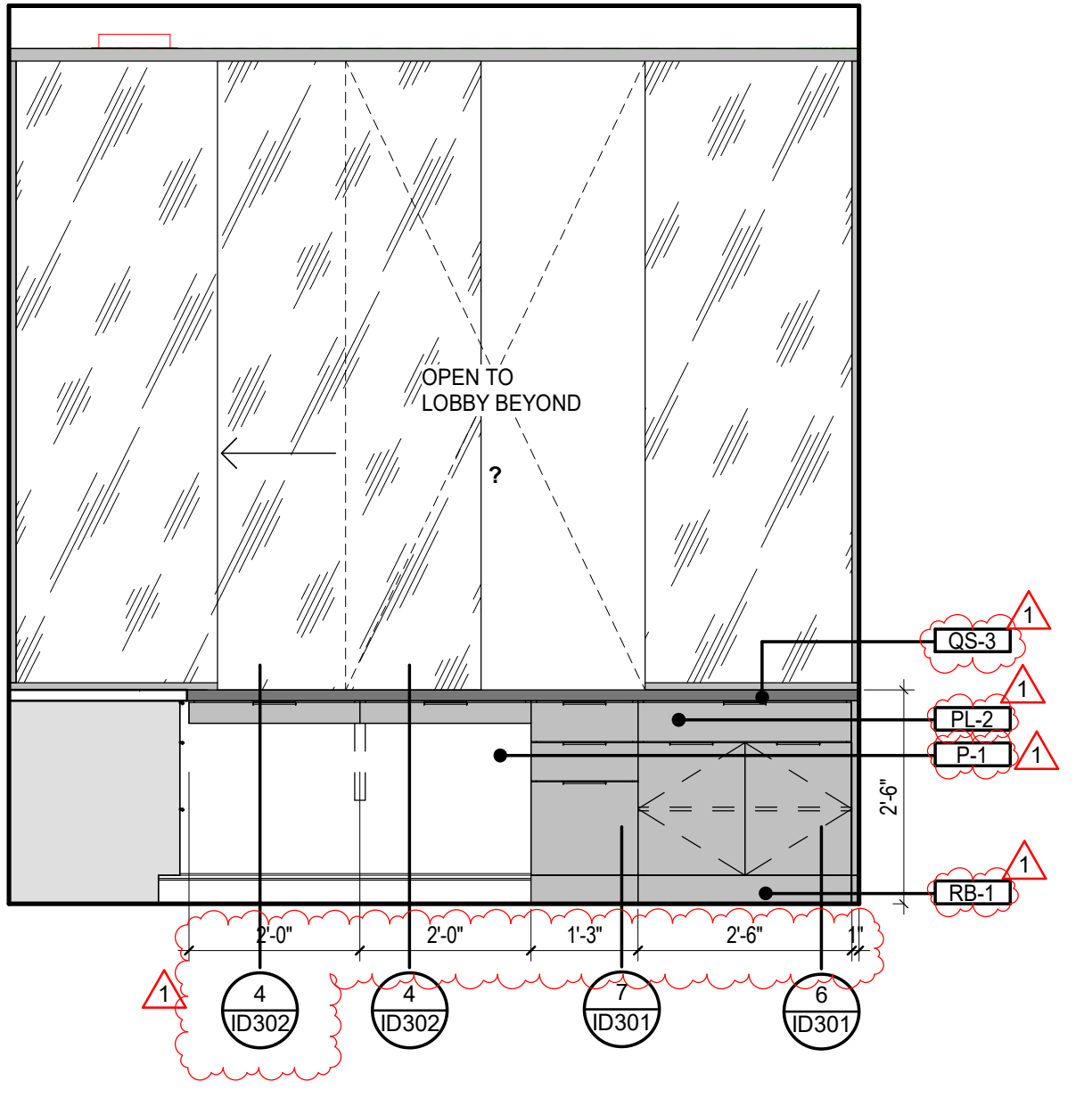

7 TYP MGR/SCHED d
1/2" = 1'-0"

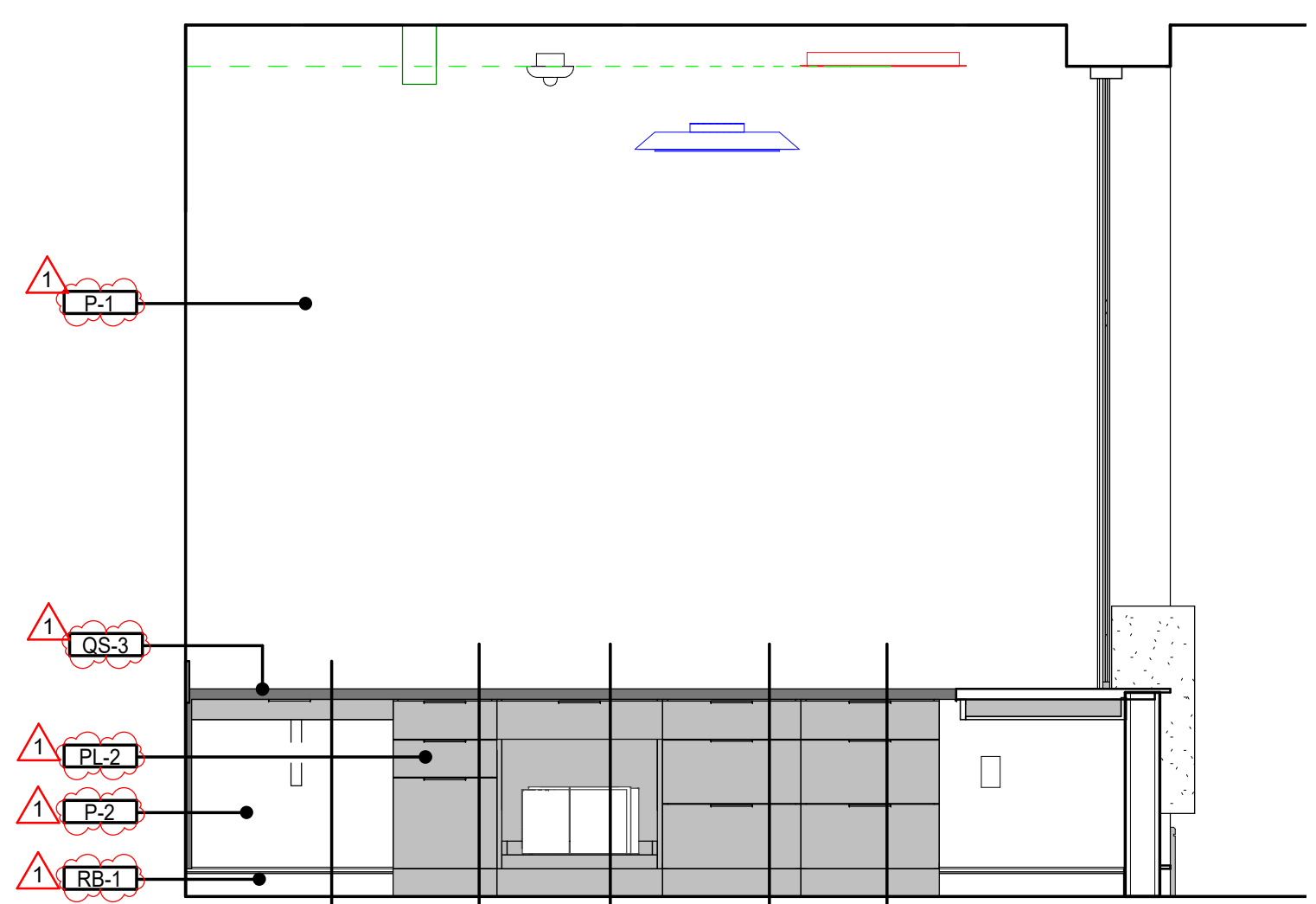

8 TYP MGR/SCHED e
1/2" = 1'-0"

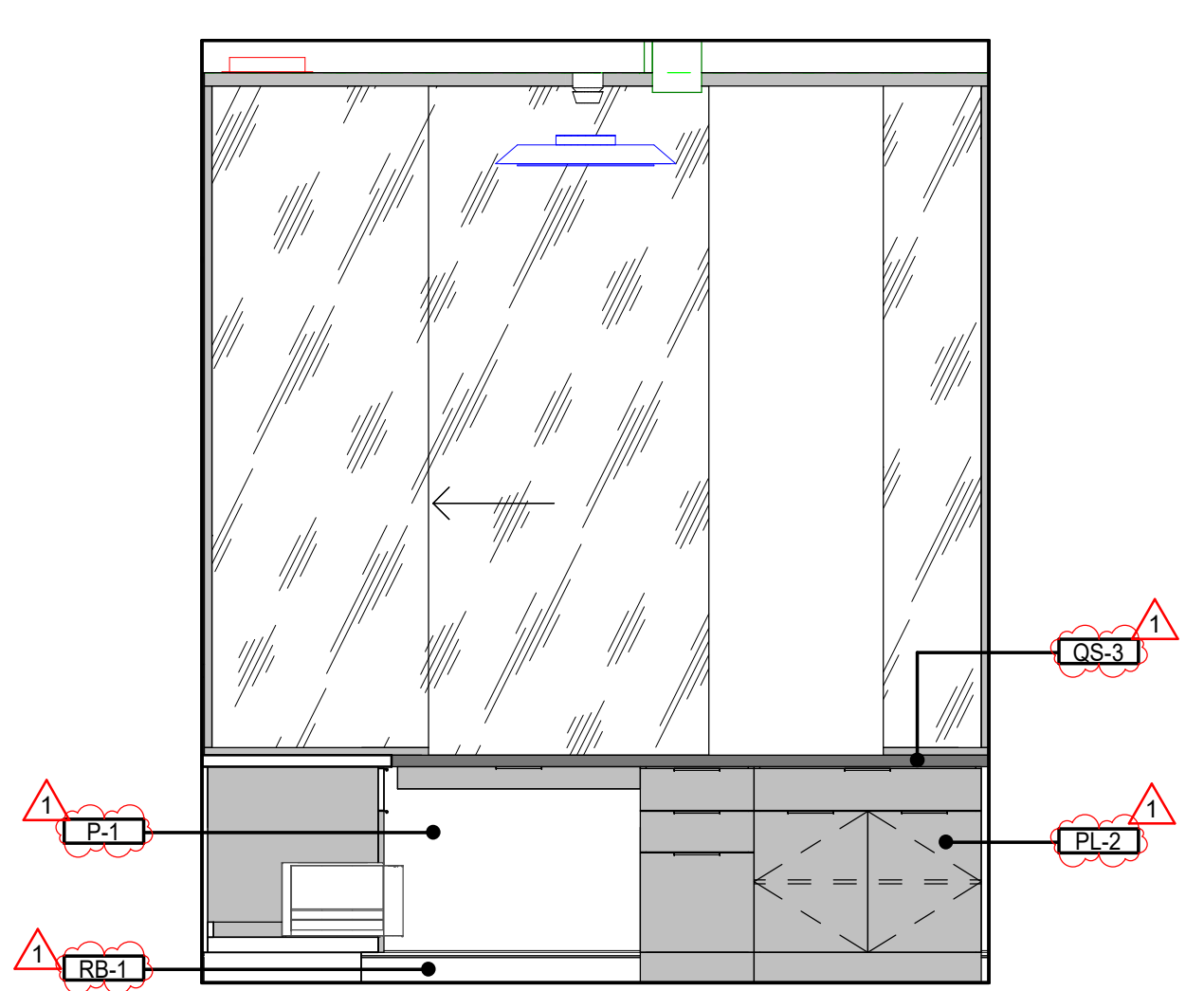

9 TYP MGR/SCHED f
1/2" = 1'-0"

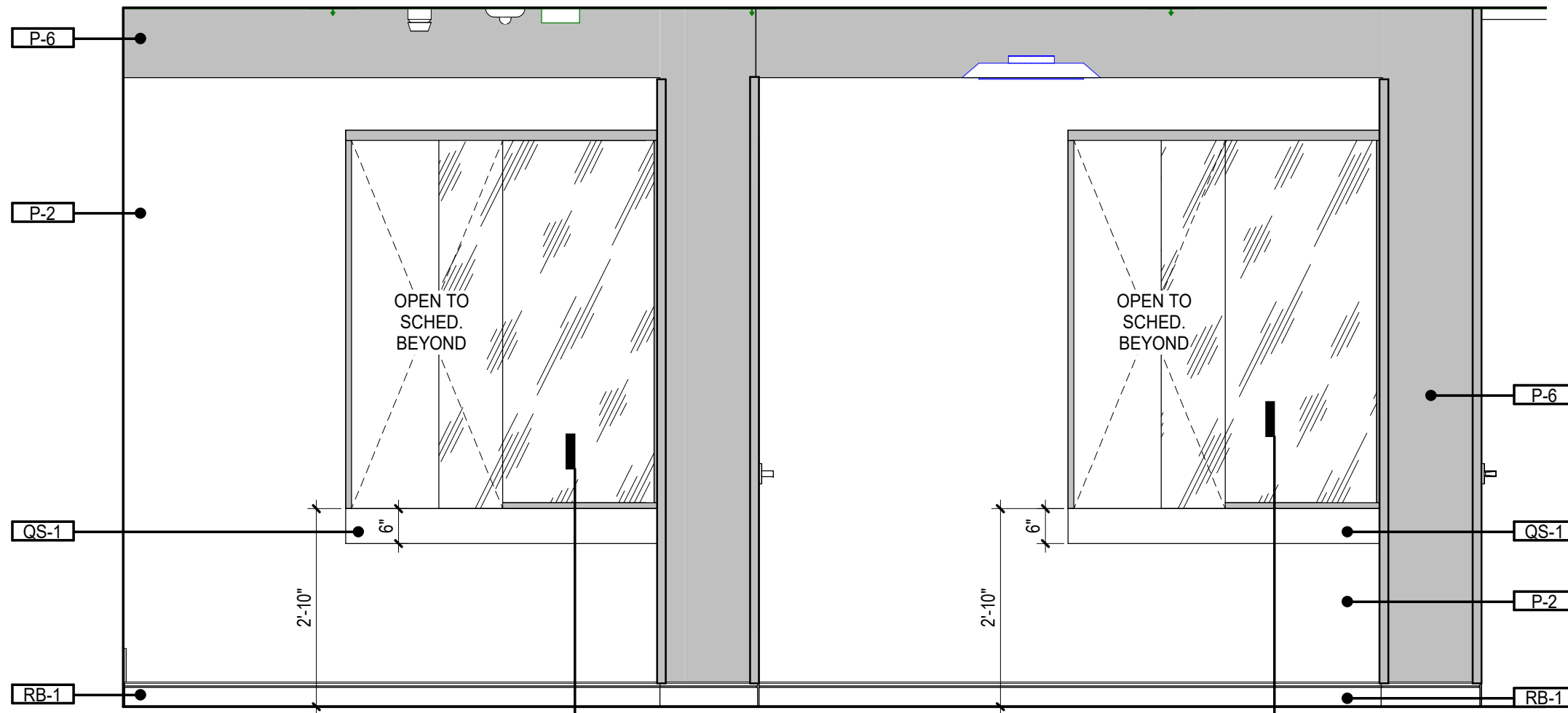

10 CLINIC CHECK OUT
1/2" = 1'-0"

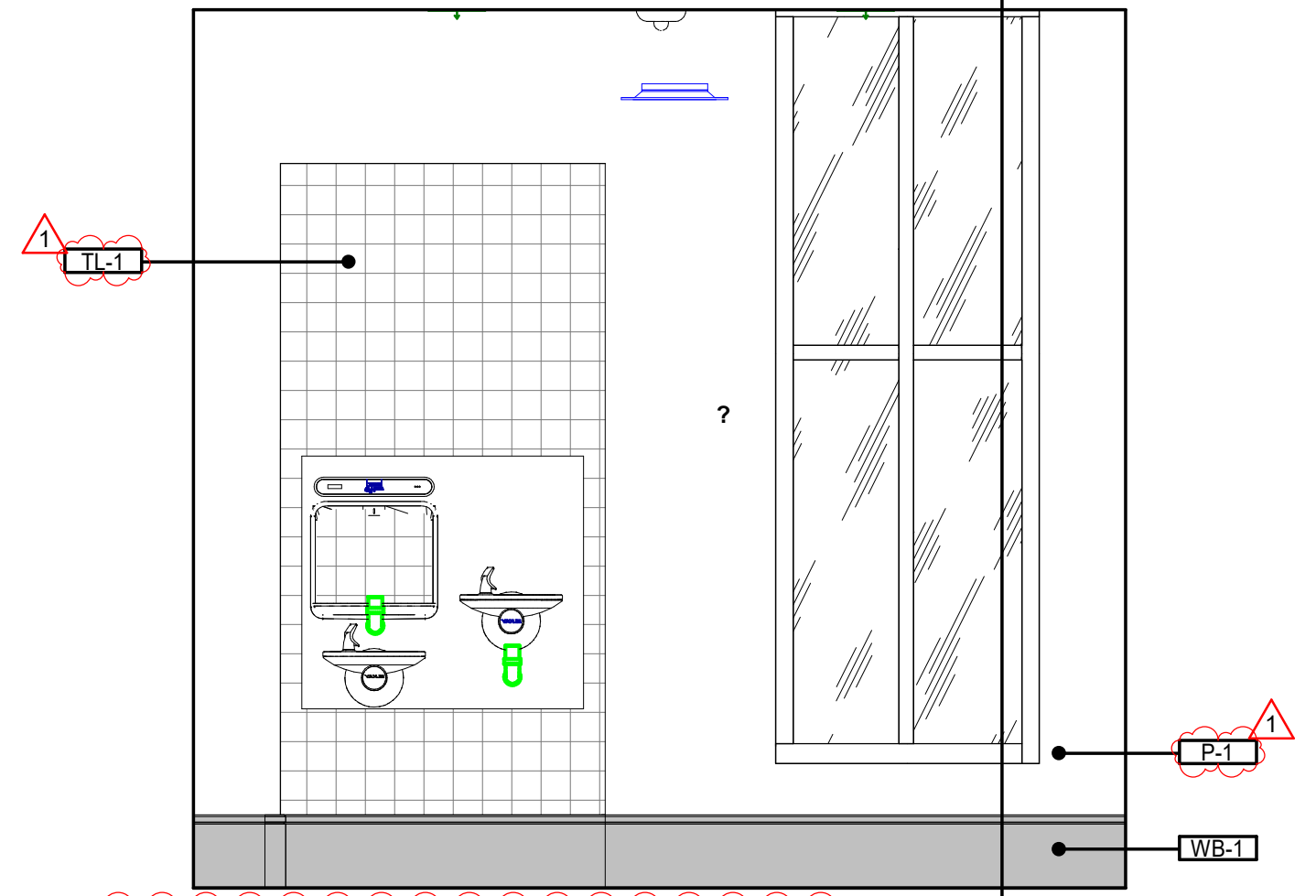

11 CLINIC WATERFOUNTAIN
1/2" = 1'-0"

GENERAL NOTE:
1. REFER TO A114 FOR SPECIALTY EQUIPMENT LEGEND.

GH
GRACE HERBERT CURTIS ARCHITECTS, LLC
551 Government Street, STE. 200
Baton Rouge, Louisiana 70802
p 225.338.0560 f 225.338.0570

SCALE:

SCALE:

© THIS SET OF DOCUMENTS INCLUSIVE OF DRAWINGS, SPECIFICATIONS, AND SCHEDULES, MAY NOT BE COPIED, REPRODUCED, OR ELECTRONICALLY TRANSMITTED IN ANY FORM OR BY ANY MEANS, WITHOUT THE EXPRESS WRITTEN CONSENT OF GRACE HERBERT CURTIS ARCHITECTS, LLC. ANY UNAUTHORIZED REPRODUCTION OR TRANSMISSION OF ANY PART OF THESE DOCUMENTS WITHOUT THE EXPRESS WRITTEN CONSENT OF THE ARCHITECT, GRACE HERBERT CURTIS ARCHITECTS, LLC.

SPECIALTY SURGICAL HOSPITAL
AESTHETIC BREAST RECONSTRUCTIVE CENTER
6330 INDEPENDENCE DRIVE
BATON ROUGE, LOUISIANA 70816

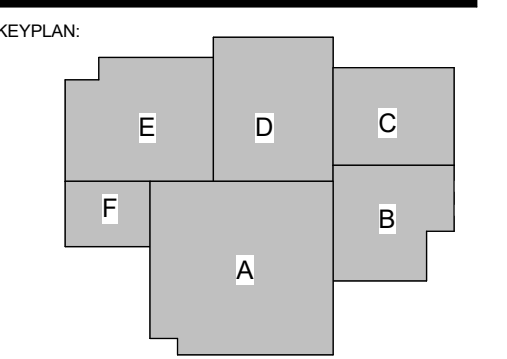

No.	Description	Date
1	Addendum 001	8/7/2023

DATE: 06.29.23
PROJECT NO: 6022158

ENLARGED INTERIOR PLANS & ELEVATIONS

SHEET NUMBER:

GC TO PROVIDE 3 DIMENSIONAL VHB PRESSURE SENSITIVE TAPE MOUNTED PRECISION CUT ACRYLIC LETTERING ON ACRYLIC BACK PANEL. FINAL VERBAGE TO BE VERIFIED BY OWNER PRIOR TO FABRICATION. LETTERING SHOWN IS A PLACEHOLDER. BACK PANEL THICKNESS: 3/4". LETTERING THICKNESS: 1/2". LETTERING FACE AND EDGE FINISHES TO BE P-7 METALLIC PAINTED FINISH. BACK PANEL FACE AND EDGE FINISH TO BE CHEM METAL SATIN BRONZE ALUMINUM. FONT TO BE SELECTED BY OWNER TO COORDINATE WITH OWNER PROVIDED BRANDING PACKAGE.

GENERAL NOTE:
1. REFER TO A114 FOR SPECIALTY EQUIPMENT LEGEND.

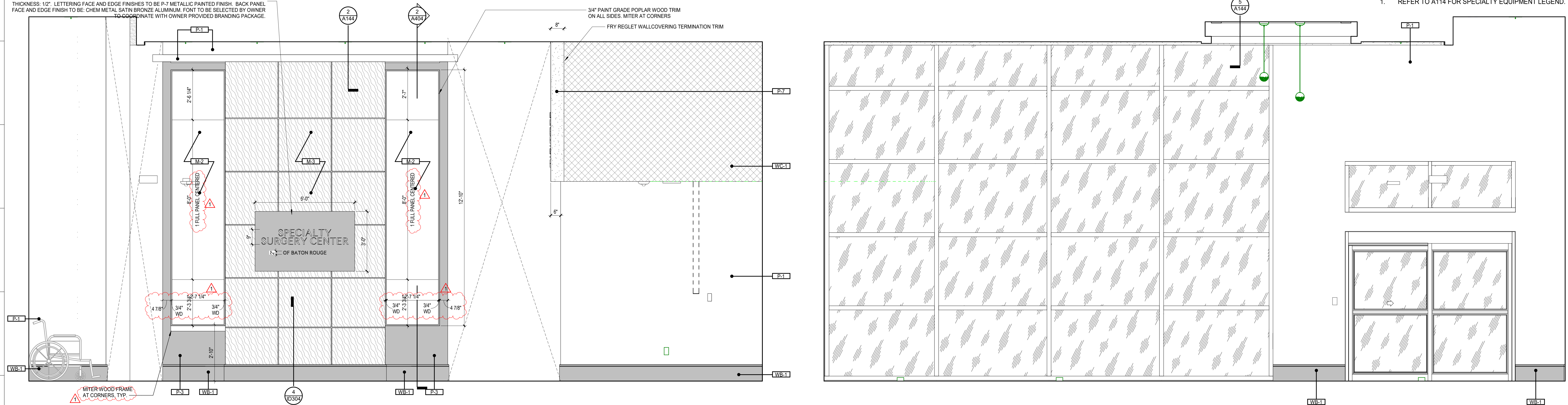

1 HOSPITAL LOBBY a
1/2" = 1'-0"

2 HOSPITAL LOBBY b
1/2" = 1'-0"

GC TO PROVIDE 3 DIMENSIONAL VHB PRESSURE SENSITIVE TAPE MOUNTED PRECISION CUT ACRYLIC LETTERING AT EACH CLINIC ENTRANCE. FINAL VERBAGE TO BE VERIFIED BY OWNER PRIOR TO FABRICATION. LETTERING SHOWN IS A PLACEHOLDER. THICKNESS: 1/2". FACE AND EDGE FINISHES TO BE P-7 METALLIC PAINTED FINISH. FONT TO BE SELECTED BY OWNER TO COORDINATE WITH OWNER PROVIDED BRANDING PACKAGE.

GC TO PROVIDE 3 DIMENSIONAL VHB PRESSURE SENSITIVE TAPE MOUNTED PRECISION CUT ACRYLIC LETTERING AT EACH CLINIC ENTRANCE. FINAL VERBAGE TO BE VERIFIED BY OWNER PRIOR TO FABRICATION. LETTERING SHOWN IS A PLACEHOLDER. THICKNESS: 1/2". FACE AND EDGE FINISHES TO BE P-7 METALLIC PAINTED FINISH. FONT TO BE SELECTED BY OWNER TO COORDINATE WITH OWNER PROVIDED BRANDING PACKAGE.

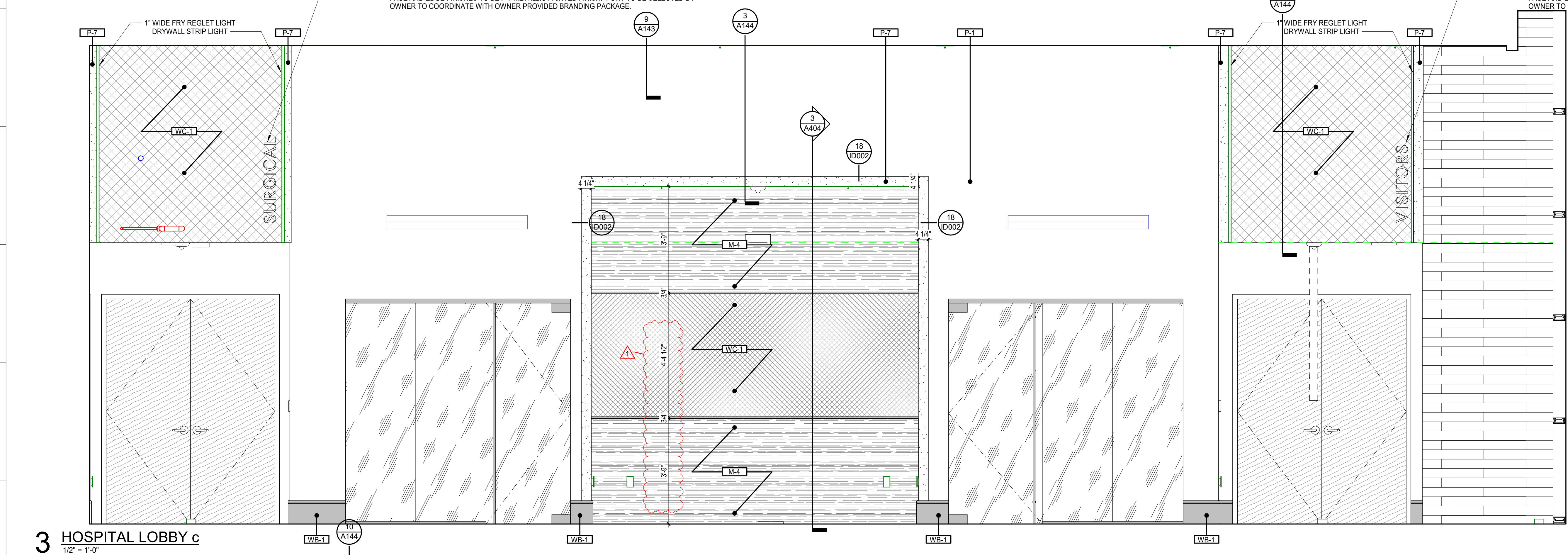

3 HOSPITAL LOBBY c
1/2" = 1'-0"

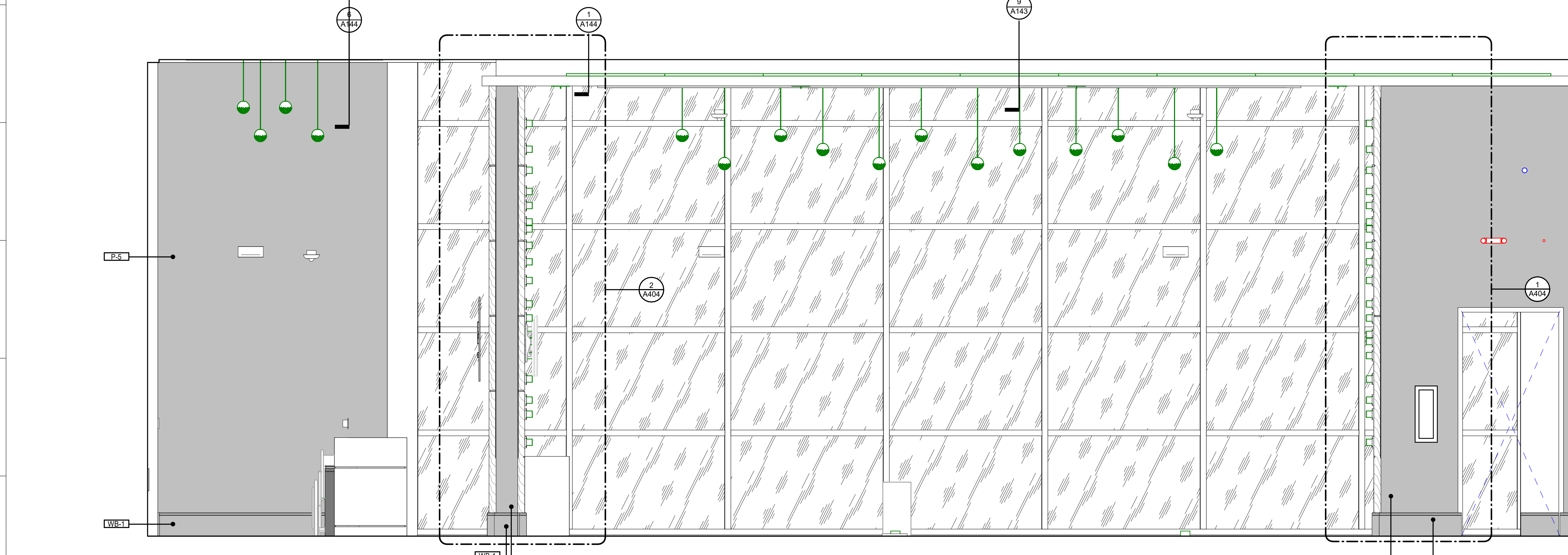

5 HOSPITAL LOBBY d
1/2" = 1'-0"



GRACE HERBERT CURTIS ARCHITECTS, LLC
561 Government Street, STE. 200
Baton Rouge, Louisiana 70802
p 225.338.9560 f 225.338.9570



© THIS SET OF DOCUMENTS INCLUSIVE OF DRAWINGS, SPECIFICATIONS, AND SCHEDULES MAY NOT BE COPIED, SCANNED, FOR ELECTRONICALLY DISTRIBUTED OR USED FOR CONSTRUCTION WITHOUT THE EXPRESSED WRITTEN CONSENT OF Grace Hebert Curtis Architects, LLC. NO PART OF THIS DOCUMENT REPRODUCTION COMPANY SHALL BE PERMITTED TO POST THESE DOCUMENTS WITHOUT THE EXPRESSED WRITTEN CONSENT OF THE ARCHITECT.
Grace Hebert Curtis Architects, LLC

SPECIALTY SURGICAL HOSPITAL
AESTHETIC BREAST RECONSTRUCTIVE CENTER
 6300 MORNINGSIDE DRIVE
 BATON ROUGE, LOUISIANA 70816

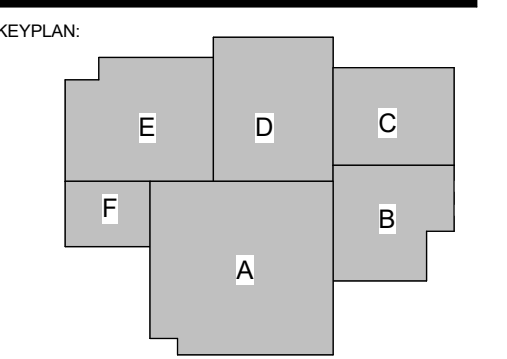

No.	Description	Date
1	Addendum 001	8/7/2023

DATE: 06.29.23
 PROJECT: CONSTRUCTION DOCUMENTS
 PROJECT NO: 6022158

ENLARGED INTERIOR PLANS
 & ELEVATIONS

SHEET NUMBER:

ID415

8/7/2023 9:41:38 PM

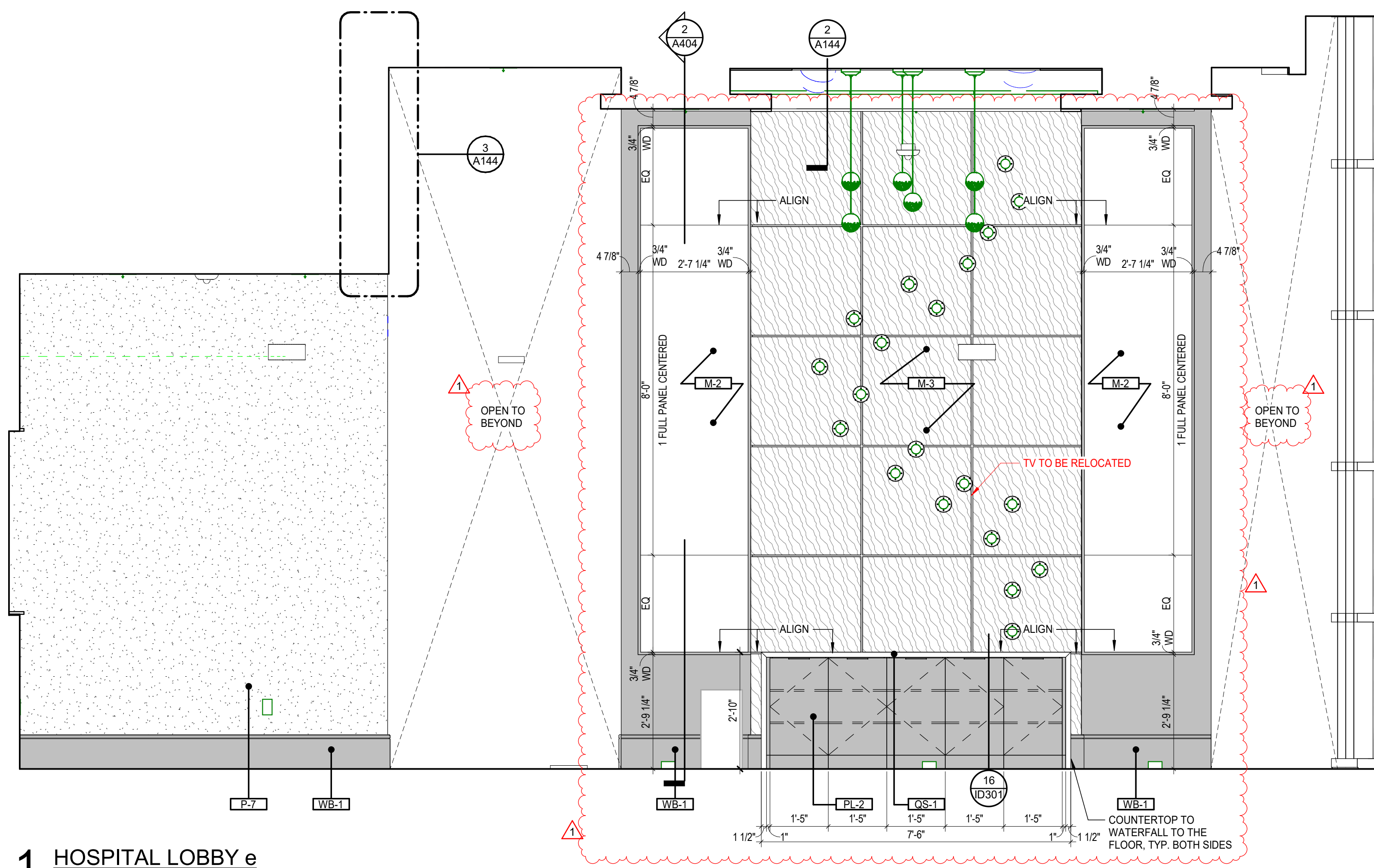

1 HOSPITAL LOBBY e
1/2" = 1'-0"

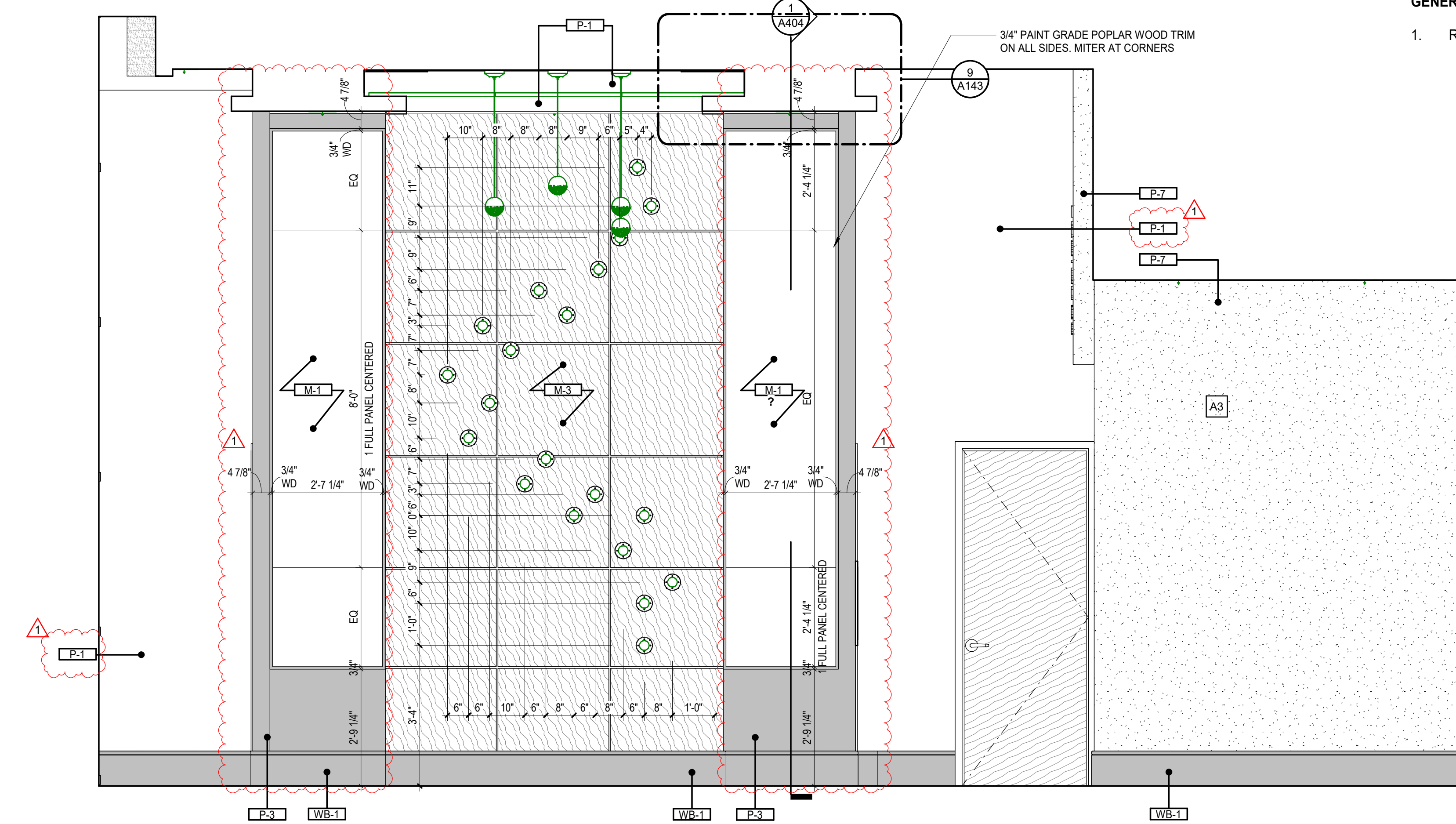

2 HOSPITAL LOBBY f
1/2" = 1'-0"

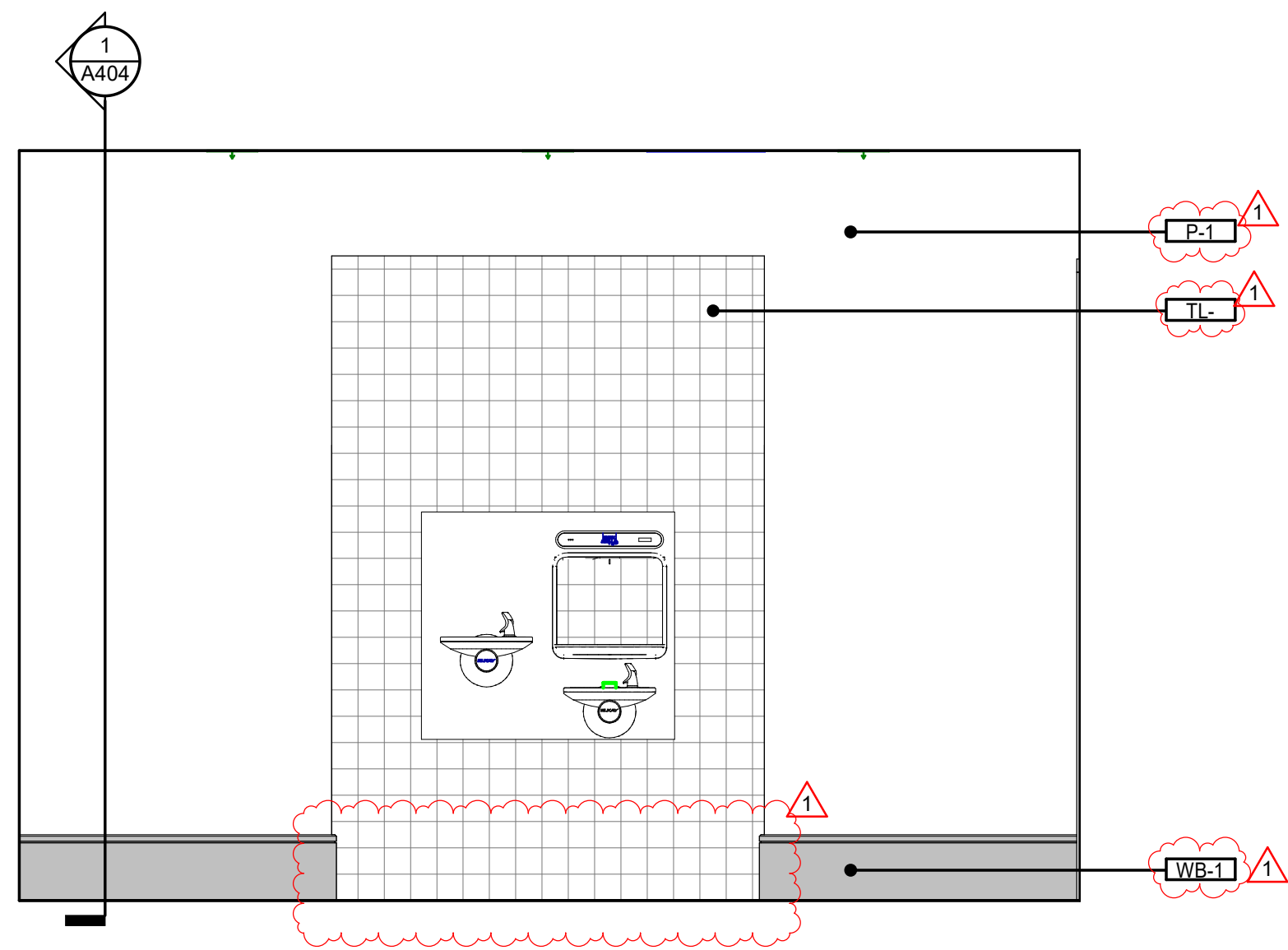

5 HOSPITAL WATERFOUNTAIN
1/2" = 1'-0"

GENERAL NOTE:
1. REFER TO A114 FOR SPECIALTY EQUIPMENT LEGEND.



GRACE HERBERT CURTIS ARCHITECTS, LLC
551 Government Street, STE. 200
Baton Rouge, Louisiana 70802
p 225.338.9560 f 225.338.9570



6-29-23

© THIS SET OF DOCUMENTS INCLUSIVE OF DRAWINGS, SPECIFICATIONS, AND NOTICES SHALL NOT BE COPIED, SCANNED, FOR ELECTRONICALLY DISTRIBUTED OR USED FOR CONSTRUCTION WITHOUT THE EXPRESSED WRITTEN CONSENT OF GRACE HERBERT CURTIS ARCHITECTS, LLC. NO PART OF THIS ELECTRONIC REPRODUCTION COMPANY SHALL BE PERMITTED TO POST THESE DOCUMENTS WITHOUT THE EXPRESSED WRITTEN CONSENT OF THE ARCHITECT GRACE HERBERT CURTIS ARCHITECTS, LLC.

SPECIALTY SURGICAL HOSPITAL
AESTHETIC BREAST RECONSTRUCTIVE CENTER
6300 INDUSTRY DOVE DRIVE,
BATON ROUGE, LOUISIANA 70816

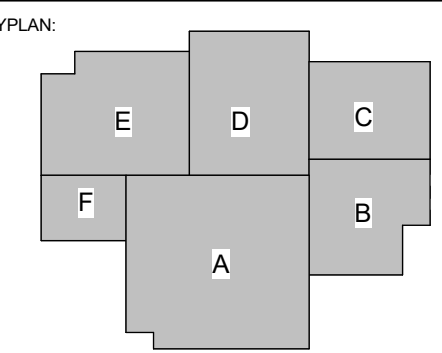

No.	Description	Date
1	Addendum 001	8/7/2023

DATE: 06.29.23

FIGURE: CONSTRUCTION DOCUMENTS

DESIGNED FOR:

PROJECT NO: 6022158

ENLARGED INTERIOR PLANS & ELEVATIONS

SHEET NUMBER

ID416

SEAL:



SEAL:

© THIS SET OF DOCUMENTS INCLUSIVE OF DRAWINGS, SPECIFICATIONS, AND NOTATION, SHALL NOT BE COPIED, REPRODUCED, OR ELECTRONICALLY DISTRIBUTED OR USED FOR CONSTRUCTION WITHOUT THE EXPRESSED WRITTEN CONSENT OF GRACE HERBERT CURTIS ARCHITECTS, LLC. NO PART OF THIS DOCUMENT REPRODUCTION COMPANY SHALL BE PERMITTED TO POST THESE DOCUMENTS WITHOUT THE EXPRESSED WRITTEN CONSENT OF THE ARCHITECT. Grace Herbert Curtis Architects, LLC.



1 ENLG CLINIC LOBBY FINISH PLAN
 3/8" = 1'-0"

SPECIALTY SURGICAL HOSPITAL
AESTHETIC BREAST RECONSTRUCTIVE CENTER
 6300 INDEPENDENCE DRIVE,
 BATON ROUGE, LOUISIANA 70816

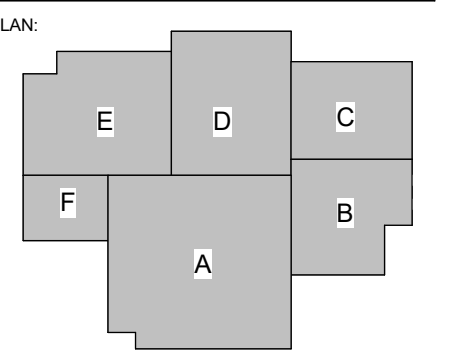

No.	Description	Date
1	Addendum 001	8/7/2023

DATE: 06.29.23
 PAGE: CONSTRUCTION DOCUMENTS
 SHEET NO: PROJECT NO: 6022158

ENLARGED INTERIOR FINISH PLANS

SHEET NUMBER:

ID417



GRACE HERBERT CURTIS ARCHITECTS, LLC
561 Government Street, STE. 200
Baton Rouge, Louisiana 70802
p 225.338.0560 f 225.338.0570



SEAL: _____

© THIS SET OF DOCUMENTS INCLUSIVE OF DRAWINGS, SPECIFICATIONS, AND NOTICES MAY NOT BE COPIED, SCANNED, REPRODUCED, ELECTRONICALLY DISTRIBUTED OR USED FOR CONSTRUCTION WITHOUT THE EXPRESSED WRITTEN CONSENT OF GRACE HERBERT CURTIS ARCHITECTS, LLC. NO PART OF THIS ELECTRONIC REPRODUCTION COMPANY SHALL BE PERMITTED TO POST THESE DOCUMENTS WITHOUT THE EXPRESSED WRITTEN CONSENT OF THE ARCHITECT.
Grace Herbert Curtis Architects, LLC

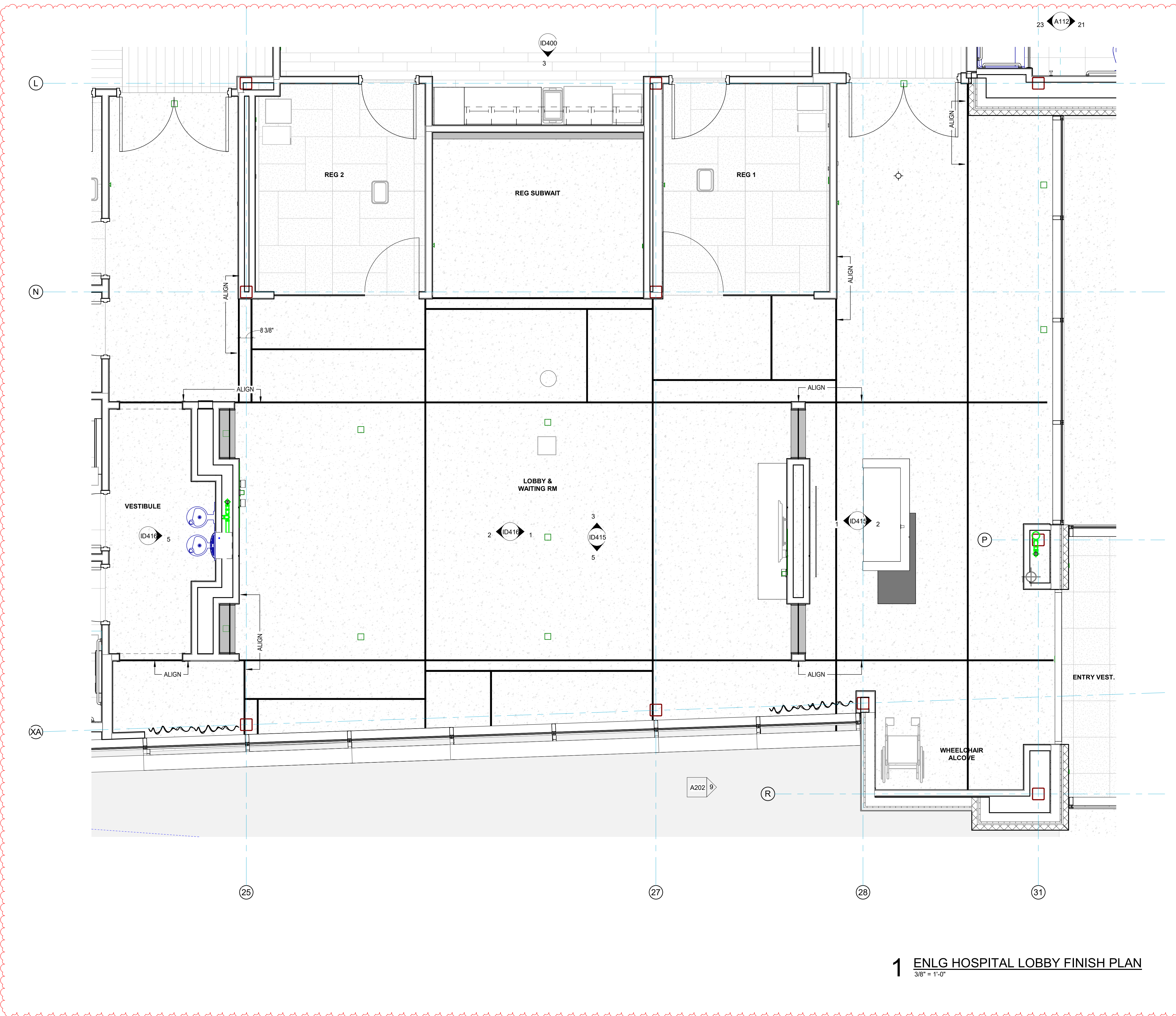

1 ENLH HOSPITAL LOBBY FINISH PLAN
3/8" = 1'-0"

SPECIALTY SURGICAL HOSPITAL
AESTHETIC BREAST RECONSTRUCTIVE CENTER
6300 IMPERIAL DOVE DRIVE
BATON ROUGE, LOUISIANA 70816

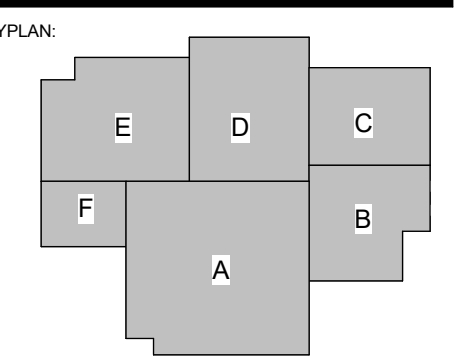

No.	Description	Date
1	Addendum 001	8/7/2023

DATE: 06.29.23
PAGE: CONSTRUCTION DOCUMENTS
REVISION:
PROJECT NO: 6022158

ENLARGED INTERIOR FINISH PLANS

SHEET NUMBER

ID418



SPACE HERBERT CURTIS ARCHITECTS, LLC
551 Government Street, STE. 200
Baton Rouge, Louisiana 70802
P: 225.338.9900 F: 225.338.9770

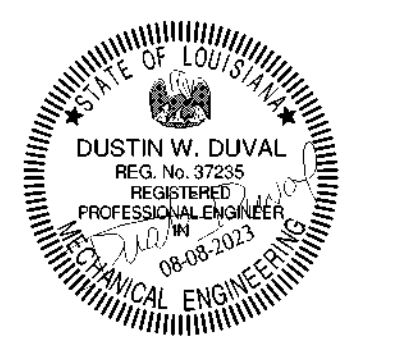

SCALE:

THIS SET OF DOCUMENTS INCLUSIVE OF DRAWINGS, SPECIFICATIONS AND NOTES SHALL NOT BE COPIED, REPRODUCED, OR ELECTRONICALLY DISTRIBUTED OR USED FOR CONSTRUCTION WITHOUT THE EXPRESSED WRITTEN CONSENT OF SPACE HERBERT CURTIS ARCHITECTS, LLC. THE USER SHALL BE RESPONSIBLE FOR OBTAINING ALL NECESSARY PERMITS AND REPRODUCTION COMPANIES SHALL BE PERMITTED TO POST THESE DOCUMENTS WITHIN THE EXPRESSED WRITTEN CONSENT OF THE ARCHITECT, SPACE HERBERT CURTIS ARCHITECTS, LLC.

**SPECIALTY SURGICAL HOSPITAL
AESTHETIC BREAST RECONSTRUCTION CENTER**
6300 MORNING DOVE DRIVE
BATON ROUGE, LOUISIANA

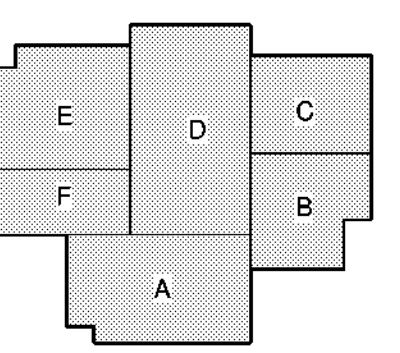

No.	Description	Date
1	Addendum 001	8/7/2023

DATE: 06.29.23

PROJECT: CON. DOC.

DESIGN NO:

PROJECT NO: 6022158

MECHANICAL ROOF PLAN

DATE PLOTTED:

M102

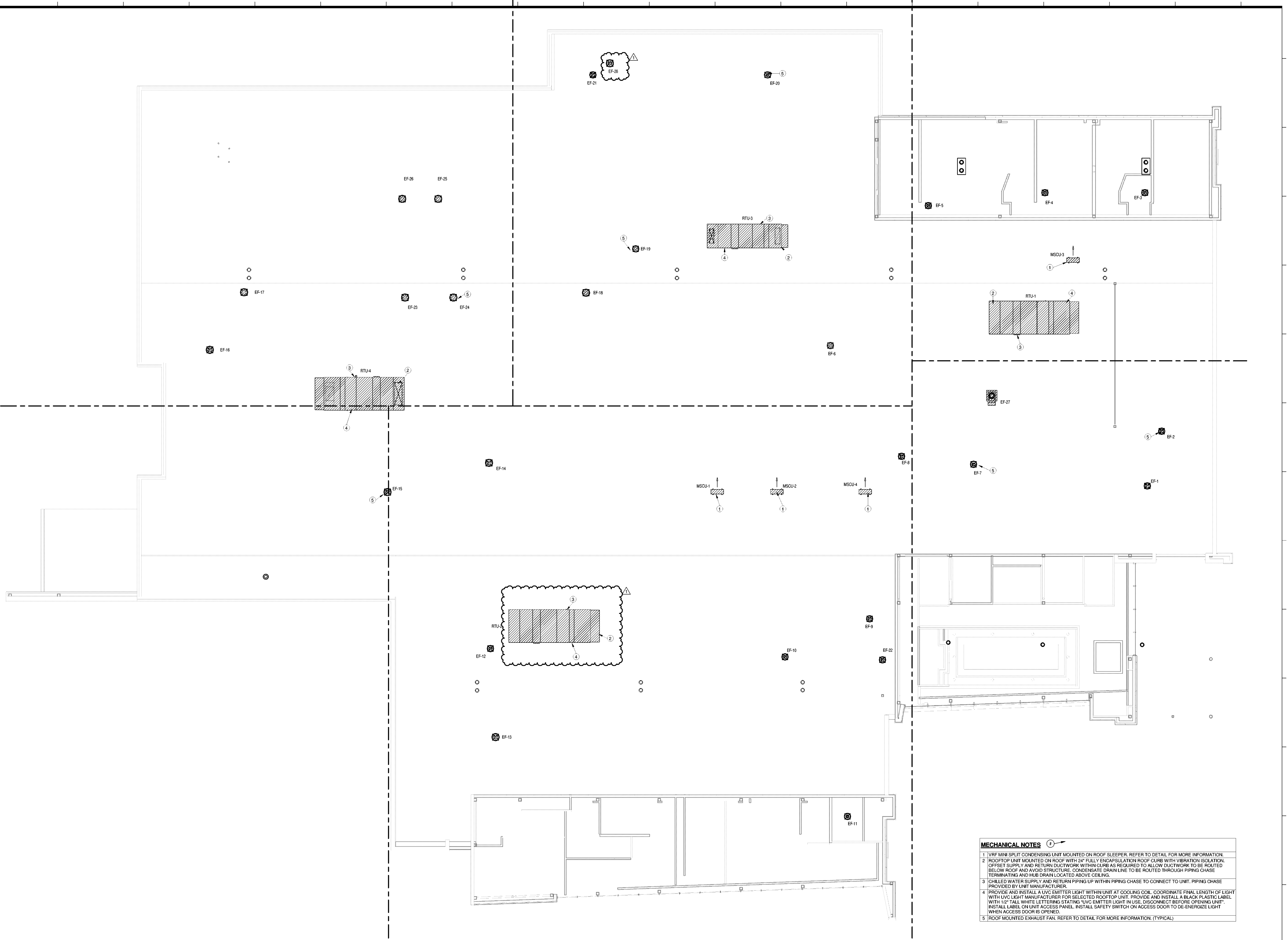

- MECHANICAL NOTES**
- 1 VRF MINI SPLIT CONDENSING UNIT MOUNTED ON ROOF SLEEPER. REFER TO DETAIL FOR MORE INFORMATION.
 - 2 ROOFTOP UNIT MOUNTED ON ROOF WITH 2" FULLY ENCAPSULATION ROOF CURB WITH VIBRATION ISOLATION. OFFSET SUPPLY AND RETURN DUCTWORK WITH CURBS AS REQUIRED TO ALLOW DUCTWORK TO BE ROUTED BELOW ROOF AND AVOID STRUCTURE. CONDENSATE DRAIN LINE TO BE ROUTED THROUGH PIPING CHASE TERMINATING AND HUB DRAIN LOCATED ABOVE CEILING.
 - 3 CHILLED WATER SUPPLY AND RETURN PIPING UP WITHIN PIPING CHASE TO CONNECT TO UNIT. PIPING CHASE PROVIDED BY UNIT MANUFACTURER.
 - 4 PROVIDE AND INSTALL A UV-C EMITTER LIGHT WITH UNIT AT COOLING COIL. COORDINATE FINAL LENGTH OF LIGHT WITH UV-C LIGHT MANUFACTURER FOR SELECTED ROOFTOP UNIT. PROVIDE AND INSTALL A BLACK PLASTIC LABEL WITH 1/2" TALL WHITE LETTERING STATING "UV-C EMITTER LIGHT IN USE. DISCONNECT BEFORE OPENING UNIT. INSTALL LABEL ON UNIT ACCESS PANEL. INSTALL SAFETY SWITCH ON ACCESS DOOR TO DE-ENERGIZE LIGHT WHEN ACCESS DOOR IS OPENED.
 - 5 ROOF MOUNTED EXHAUST FAN. REFER TO DETAIL FOR MORE INFORMATION. (TYPICAL)

1 MECHANICAL ROOF PLAN
1/8" = 1'-0" Refer to Architectural Drawings For All Dimensions

1304 BERRIAND DRIVE SUITE 17
LAFAYETTE, LOUISIANA 70506
(337) 235-4144 FAX: (337) 234-2724
Mechanical Contact: Dustin Duval
Electrical Contact: David Caroff
duval@meconsulting.com
dcaroff@meconsulting.com
PROJECT No.: 23012.00

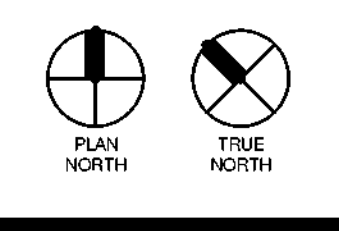

8/6/2023 9:45:49 AM

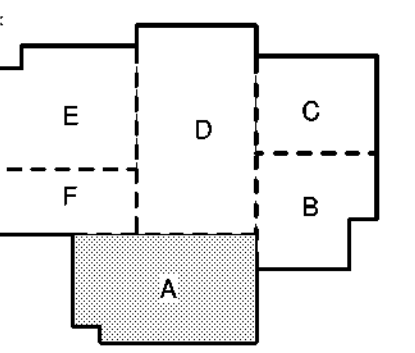
SPECIALTY SURGICAL HOSPITAL
AESTHETIC BREAST RECONSTRUCTION CENTER
6300 MORNING DOVE DRIVE
BATON ROUGE, LOUISIANA

No.	Description	Date
1	Addendum 001	8/7/2023

DATE: 06.29.23

PROJECT: CON. DOC.

ISSUED FOR:

PROJECT NO: 6022158

MECHANICAL SUPPLY PLAN -
AREA A

SHEET NO:

M201a

- GENERAL NOTES:**
- COORDINATE ROUTING OF ALL DUCTWORK WITH SPRINKLER PIPING, STRUCTURE, HYDRONIC PIPING, LIGHTS, PLUMBING LINES, ETC. REFER TO ARCHITECTURAL AND STRUCTURAL DRAWINGS.
 - ALL PIPE PENETRATIONS THRU FIRE RATED PARTITIONS SHALL BE SEALED WITH FIRE STOP OR APPROVED FIRE RATED SEALANT AS REQUIRED BY U.L. ASSEMBLY REQUIREMENTS TO MAINTAIN PARTITION RATINGS.
 - OUTDOOR AIR INTAKES FOR AIR-HANDLING UNITS SHALL BE LOCATED A MINIMUM OF 25'-0" FROM ALL EXHAUST AND VENT DISCHARGES.

- MECHANICAL NOTES**
- DUCT DOWN FROM RTU LOCATED ON ROOF.
 - SINGLE DUCT TERMINAL BOX MOUNTED ABOVE CEILING. SUPPORT TERMINAL BOX FROM STRUCTURE ABOVE CEILING. MOUNT TERMINAL BOX 1/2" ABOVE CEILING WHERE COORDINATION ALLOWS FOR PROPER ACCESS. TYPICAL.
 - VRF WALL MOUNTED UNIT MOUNTED AT 8'-0" AFF. REFER TO DETAIL FOR MORE INFORMATION.

1304 BERRAND DRIVE SUITE 17
LAFAYETTE, LOUISIANA 70506
(337) 234-7474 FAX: (337) 234-7774
Mechanical Contact: Dustin Duval
dustin@meconline.com
Electrical Contact: David Caroll
david@meconline.com
PROJECT NO: 2301200

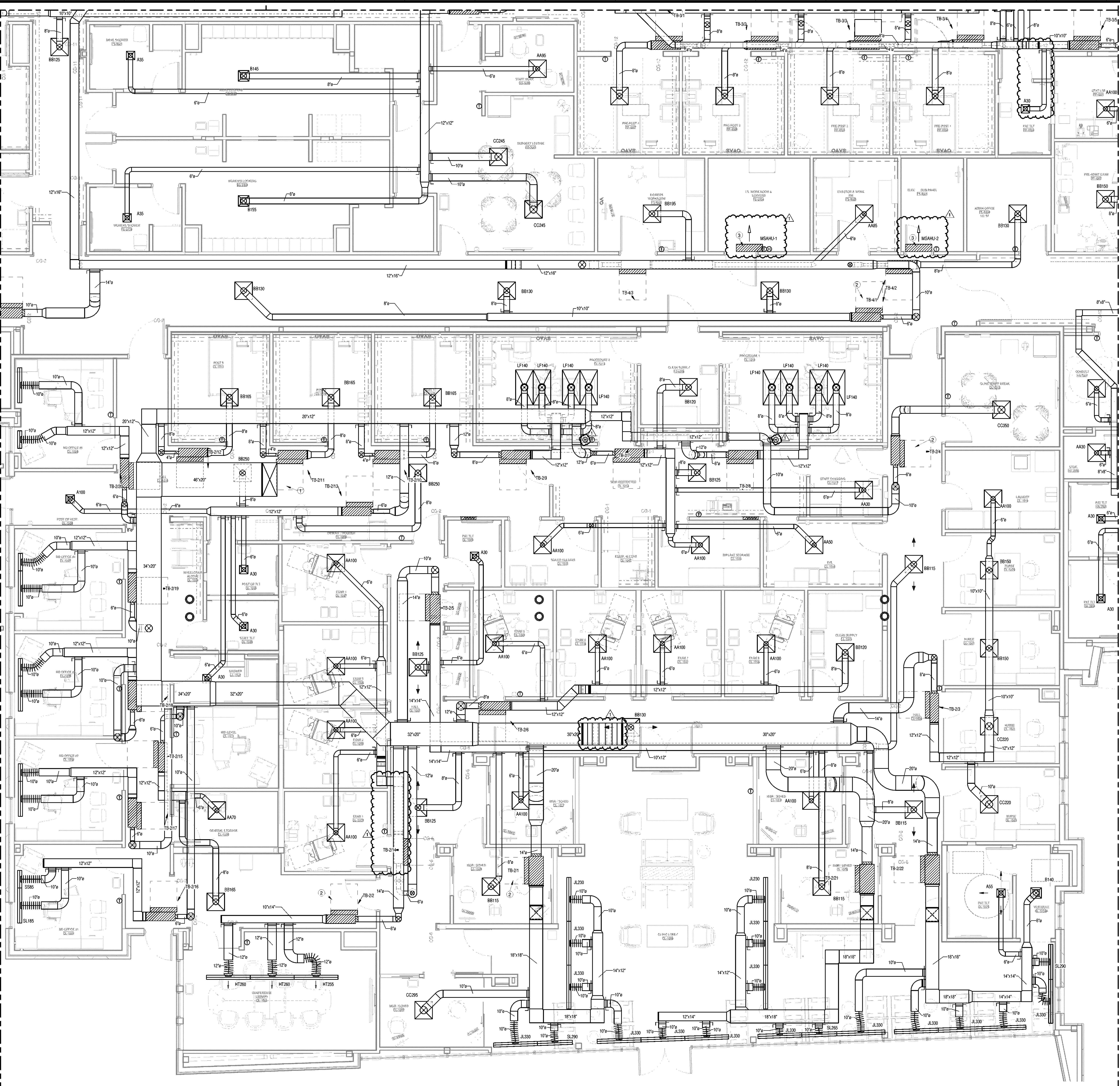
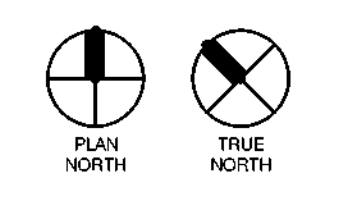

1 MECHANICAL SUPPLY PLAN - AREA A
1/4" = 1'-0"
Refer to Architectural Drawings For All Dimensions



GH
GRACE HERBERT CURTIS ARCHITECTS, LLC
501 GOVERNMENT SQUARE, STE. 200
BATON ROUGE, LOUISIANA 70802
P 225.388.5700 F 225.388.5770

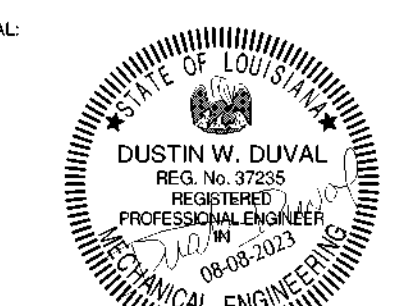

SCALE:

THIS SET OF DOCUMENTS INCLUDING OF DRAWINGS, SPECIFICATIONS AND SCHEDULES MAY NOT BE COPIED, REPRODUCED, OR ELECTRONICALLY DISTRIBUTED OUTSIDE FOR CONSTRUCTION WITHOUT THE EXPRESSED WRITTEN CONSENT OF GRACE HERBERT CURTIS ARCHITECTS, LLC. NO PART OF THIS DRAWING OR SCHEDULES SHALL BE REPRODUCED OR TRANSMITTED IN ANY FORM OR BY ANY MEANS WITHOUT THE WRITTEN CONSENT OF THE ARCHITECT.

SPECIALTY SURGICAL HOSPITAL
AESTHETIC BREAST RECONSTRUCTION CENTER
6300 MORNING DOVE DRIVE
BATON ROUGE, LOUISIANA

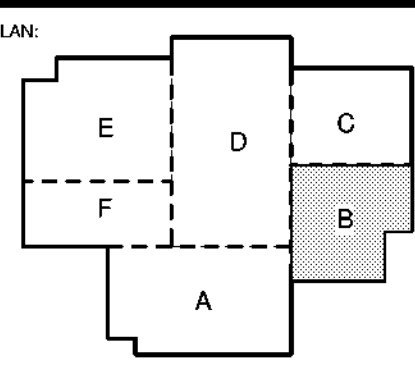

No.	Description	Date
1	Addendum 001	8/7/2023

DATE: 06.29.23

PROJ: CON. DOC.

DRAWN BY:

PROJECT NO: 6022158

MECHANICAL SUPPLY PLAN - AREA B

DATE/TIME:

M201b

- GENERAL NOTES:**
- COORDINATE ROUTING OF ALL DUCTWORK WITH SPRINKLER PIPING, STRUCTURE, HYDRONIC PIPING, LIGHTS, PLUMBING LINES, ETC. REFER TO ARCHITECTURAL AND STRUCTURAL DRAWINGS.
 - ALL PIPE PENETRATIONS THRU FIRE RATED PARTITIONS SHALL BE SEALED WITH FIRE STOP OR APPROVED FIRE RATED SEALANT AS REQUIRED BY U.L. ASSEMBLY REQUIREMENTS TO MAINTAIN PARTITION RATINGS.
 - OUTDOOR AIR INTAKES FOR AIR-HANDLING UNITS SHALL BE LOCATED A MINIMUM OF 25'-0" FROM ALL EXHAUST AND VENT DISCHARGES.

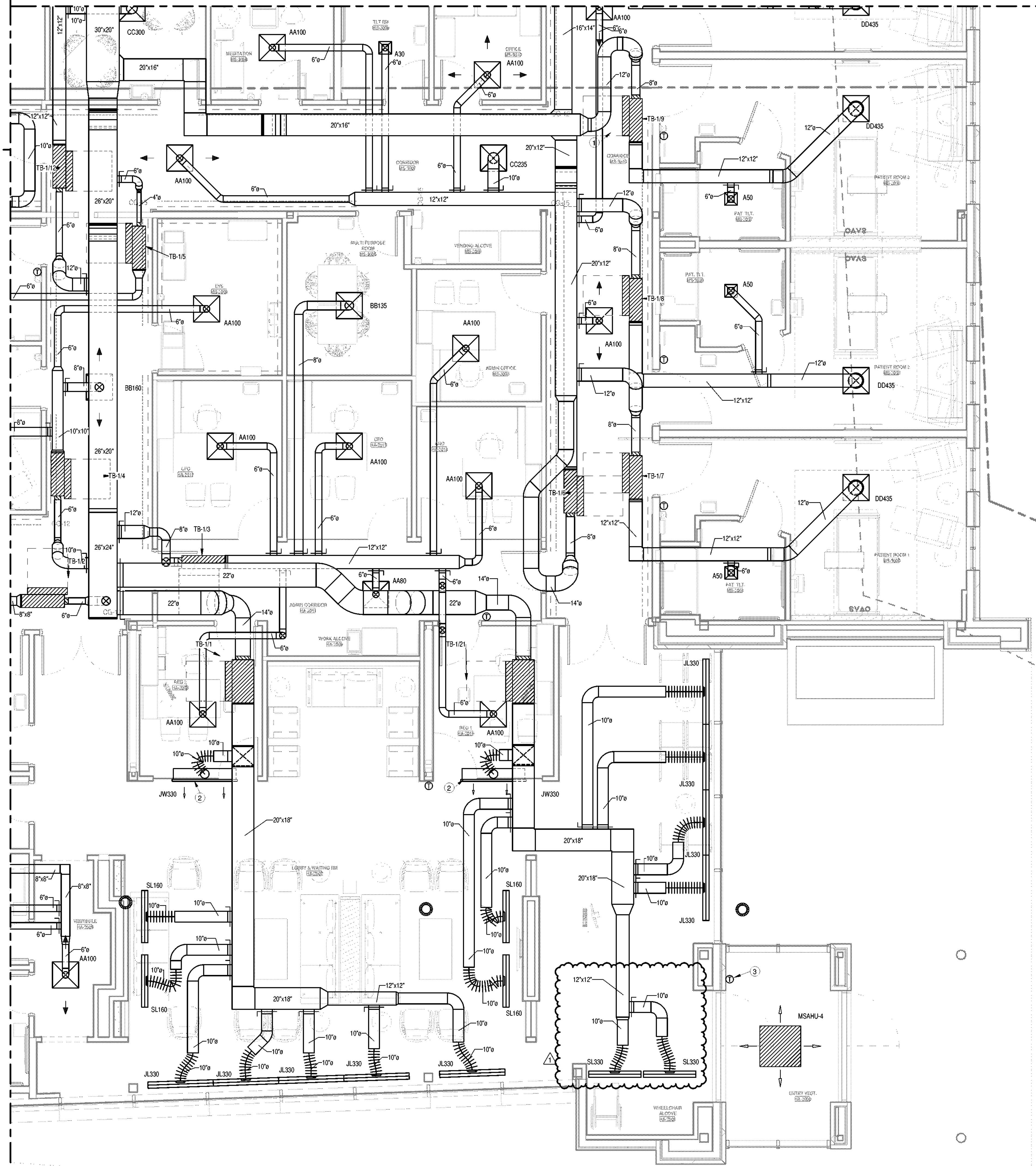

1 MECHANICAL SUPPLY PLAN - AREA B
1/4" = 1'-0"
Refer to Architectural Drawings For All Dimensions

- MECHANICAL NOTES**
- SINGLE DUCT TERMINAL BOX MOUNTED ABOVE CEILING. SUPPORT TERMINAL BOX FROM STRUCTURE ABOVE CEILING. MOUNT TERMINAL BOX 12" - 0" ABOVE CEILING WHERE COORDINATION ALLOWS FOR PROPER ACCESS (TYPICAL).
 - MOUNT DIFFUSER WITH CENTER LINE AT 10'-8" AFF.
 - PAR-40 WIRED PROGRAMMABLE THERMOSTAT.

1304 BERTRAND DRIVE SUITE 17
LAFAYETTE, LOUISIANA 70506
(504) 238-2434 • FAX: (504) 238-2774
Mechanical Contact: Dustin Duval
Electrical Contact: David Caroff
dustin@meconsulting.com
david@meconsulting.com
PROJECT No: 23012-00

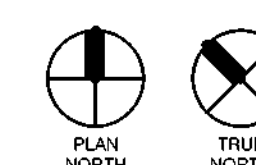

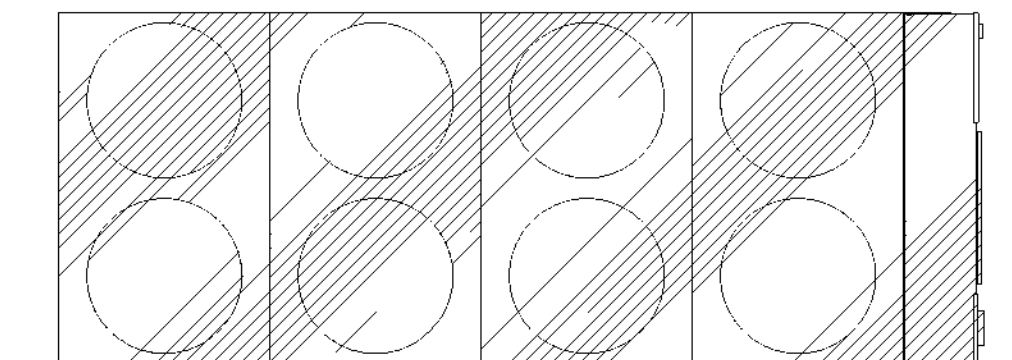
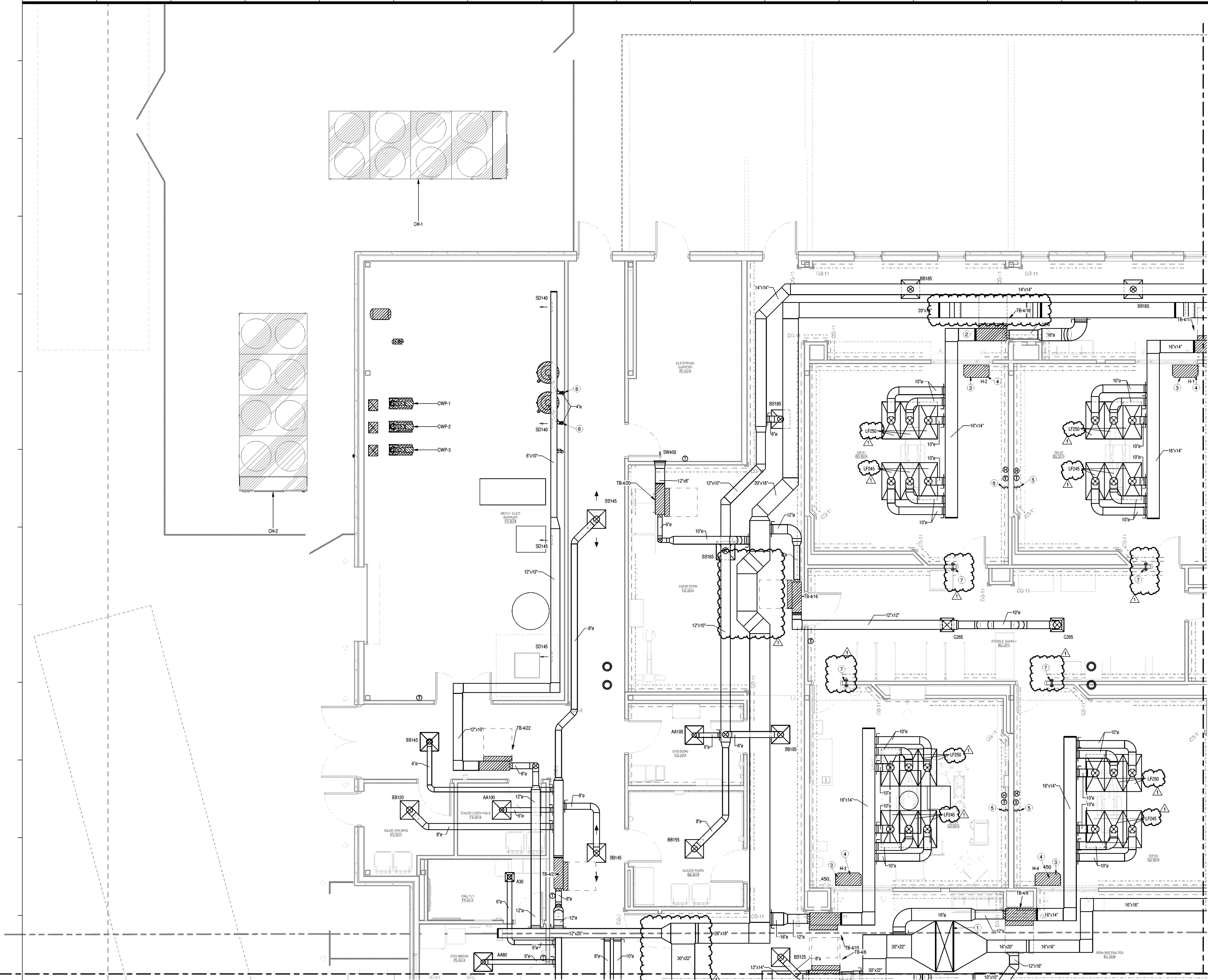

- CWP-1
- CWP-2
- CWP-3

- GENERAL NOTES:**
1. COORDINATE ROUTING OF ALL DUCTWORK WITH SPRINKLER PIPING, STRUCTURE, HYDRONIC PIPING, LIGHTS, PLUMBING LINES, ETC. REFER TO ARCHITECTURAL AND STRUCTURAL DRAWINGS.
 2. ALL PIPE PENETRATIONS THRU FIRE RATED PARTITIONS SHALL BE SEALED WITH FIRE STOP OR APPROVED FIRE RATED SEALANT AS REQUIRED BY U.L. ASSEMBLY REQUIREMENTS TO MAINTAIN PARTITION RATINGS.
 3. OUTDOOR AIR INTAKES FOR AIR-HANDLING UNITS SHALL BE LOCATED A MINIMUM OF 25'-0" FROM ALL EXHAUST AND VENT DISCHARGES.

© THIS SET OF DOCUMENTS INCLUSIVE OF DRAWINGS, SPECIFICATIONS AND SCHEDULES MAY BE COPIED, SCANNED, FOR ELECTRONICALLY DISTRIBUTED OR USED FOR CONSTRUCTION WITHOUT THE EXPRESSED WRITTEN CONSENT OF GRACE KEENE CURTIS ARCHITECTS, L.L.C. ANY UNAUTHORIZED REPRODUCTION OR ALTERATION OF THESE DOCUMENTS WITHOUT THE EXPRESSED WRITTEN CONSENT OF THE ARCHITECT GRACE KEENE CURTIS ARCHITECTS, L.L.C.

**SPECIALTY SURGICAL HOSPITAL
AESTHETIC BREAST RECONSTRUCTION CENTER**
6330 MOURNING DOVE DRIVE
BATON ROUGE, LOUISIANA

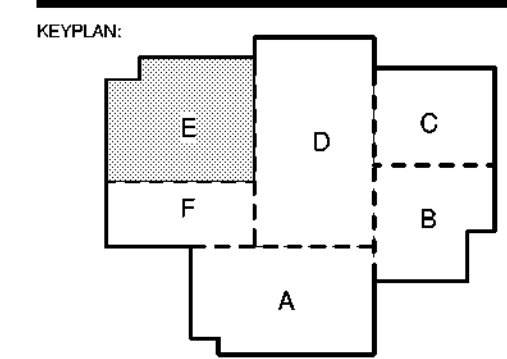

No.	Description	Date
1	Addendum 001	8/7/2023

DATE: 06.29.23
 ISSUE: CON. DOC.
 PROJECT NO.: 6022158

- MECHANICAL NOTES:**
1. DUCT DOWN FROM RTU LOCATED ON ROOF.
 2. SINGLE DUCT TERMINAL BOX MOUNTED ABOVE CEILING. SUPPORT TERMINAL BOX FROM STRUCTURE ABOVE CEILING. MOUNT TERMINAL BOX 12" ABOVE CEILING WHERE COORDINATION ALLOWS FOR PROPER ACCESS (TYPICAL).
 3. PROVIDE HUMIDIFIER MOUNTED TO THE WALL AT 11'-3". EXTEND PIPING TO RESPECTIVE TERMINAL BOX SUPPLY DUCTWORK. PROVIDE INJECTION MANIFOLD AS REQUIRED FOR SHORT DUCT RUNS. COORDINATE PLUMBING REQUIREMENTS WITH PLUMBING CONTRACTOR.
 4. PROVIDE GASKETED ACCESS PANEL FOR HUMIDIFIER IN CEILING ACCORDING TO MANUFACTURER'S RECOMMENDATIONS.
 5. PROVIDE WHITE LAMINATED PLATE WITH 1/2" BLACK LETTERS STATING "EMERGENCY VENTILATION SWITCH".
 6. DUCT UP TO CONCENTRIC VENT ON ROOF.
 7. PROVIDE VISUAL ONLY - POSITIVE PRESSURE BALL IN THE WALL INDICATOR MOUNT IN WALL WITH BOTTOM OF UNIT AT 47'-0" & 4'-6".

1304 BERTRAND DRIVE SUITE 17
 LAFAYETTE, LOUISIANA 70506
 (337) 234-7474 • FAX: (337) 234-7774
 Mechanical Contact: Dustin Duval
 Electrical Contact: David Caroff
 dduval@meconconsulting.com
 dcaroff@meconconsulting.com
 PROJECT NO.: 23012.00

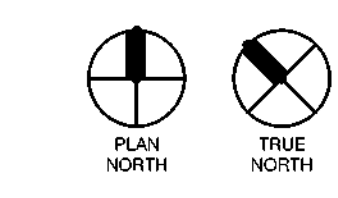

1 MECHANICAL SUPPLY PLAN - AREA E
 1/4" = 1'-0"
 Refer to Architectural Drawings For All Dimensions

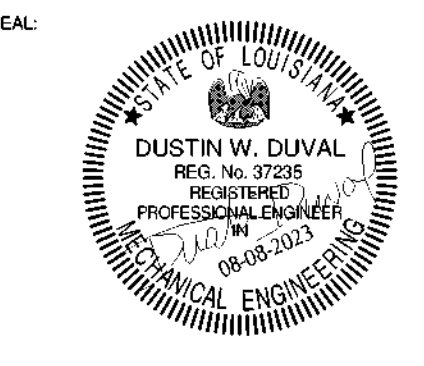

GENERAL NOTES:

- COORDINATE ROUTING OF ALL DUCTWORK WITH SPRINKLER PIPING, STRUCTURE, HYDRONIC PIPING, LIGHTS, PLUMBING LINES, ETC. REFER TO ARCHITECTURAL AND STRUCTURAL DRAWINGS.
- ALL PIPE PENETRATIONS THRU FIRE RATED PARTITIONS SHALL BE SEALED WITH FIRE STOP OR APPROVED FIRE RATED SEALANT AS REQUIRED BY U.L. ASSEMBLY REQUIREMENTS TO MAINTAIN PARTITION RATINGS.
- OUTDOOR AIR INTAKES FOR AIR-HANDLING UNITS SHALL BE LOCATED A MINIMUM OF 25'-0" FROM ALL EXHAUST AND VENT DISCHARGES.

THIS SET OF DOCUMENTS INCLUSIVE OF DRAWINGS, SPECIFICATIONS AND SCHEDULES MAY NOT BE COPIED, SCANNED, PHOTOCOPIED, REPRODUCED, DISTRIBUTED OR USED FOR CONSTRUCTION WITHOUT THE EXPRESSED WRITTEN CONSENT OF GRACE HEBERT CURTIS ARCHITECTS, LLC. THE ENGINEERING FIRM OR REPRODUCTION COMPANY SHALL BE PENALIZED TO POST THESE DOCUMENTS WITHOUT THE EXPRESSED WRITTEN CONSENT OF THE ARCHITECT.
GRACE HEBERT CURTIS ARCHITECTS, LLC

SPECIALTY SURGICAL HOSPITAL
AESTHETIC BREAST RECONSTRUCTION CENTER
6930 MORNING DOVE DRIVE
BATON ROUGE, LOUISIANA

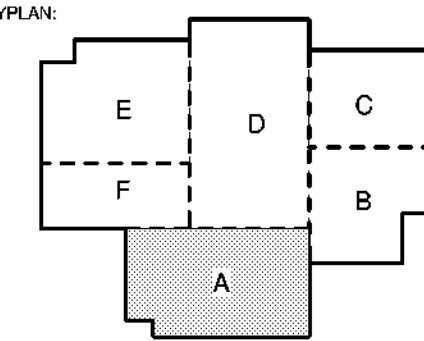

No.	Description	Date
1	Addendum 001	8/7/2023

DATE: 06.29.23

PROJ: CON. DOC.

PROJECT NO: 6022158

MECHANICAL NOTES

- DUCT DOWN FROM RTU LOCATED ON ROOF.
- DUCT UP TO ROOF MOUNTED EXHAUST FAN.

1304 BERTRAND DRIVE SUITE 17
LAFAYETTE, LOUISIANA 70506
(337) 234-7474 FAX: (337) 324-7774
Mechanical Contact: Dustin Duval
dustin@meconsulting.com
Electrical Contact: David Caroff
david@meconsulting.com
PROJECT NO.: 2301200

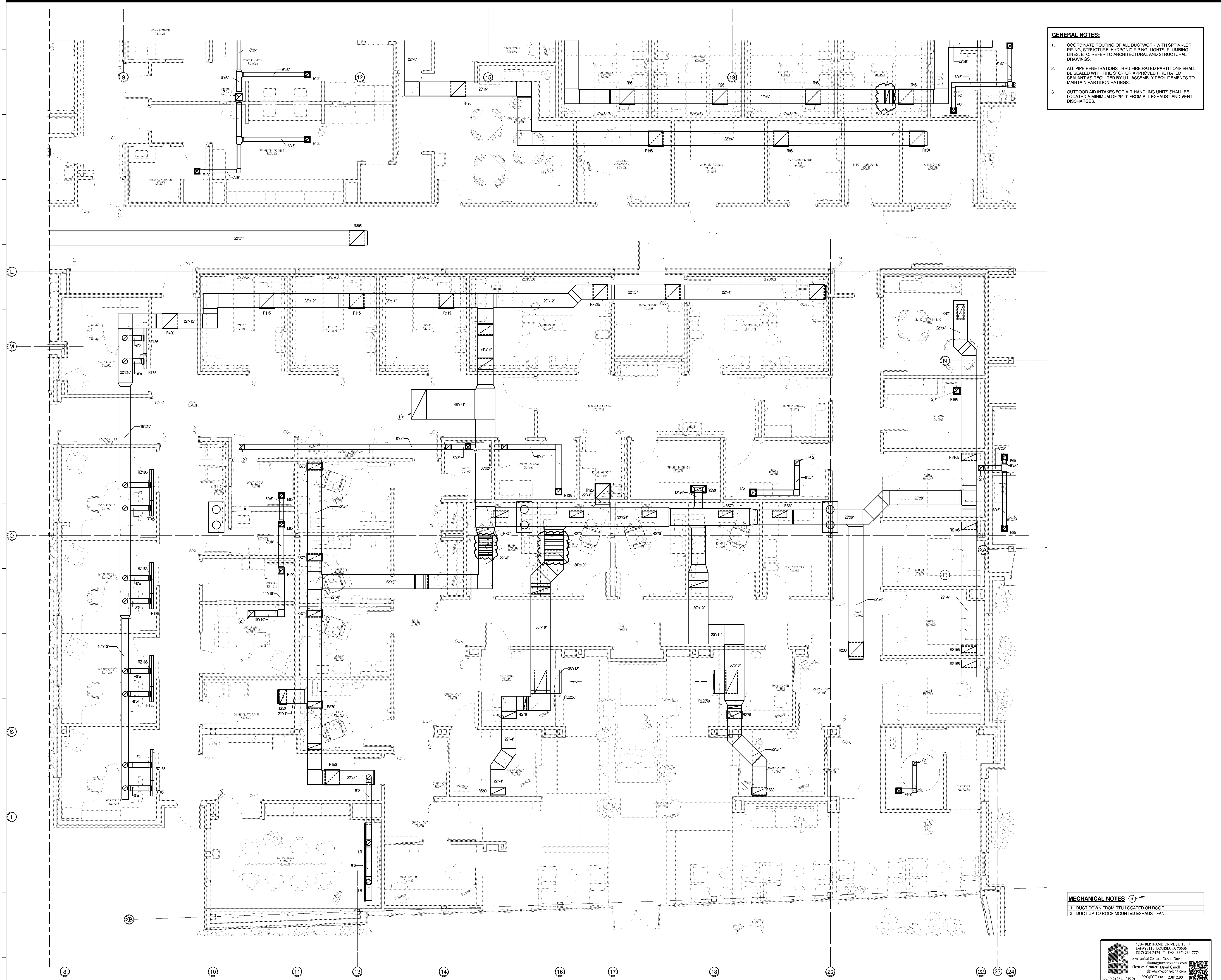
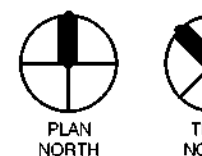

- GENERAL NOTES:**
- COORDINATE ROUTING OF ALL DUCTWORK WITH SPRINKLER PIPING, STRUCTURE, HYDRONIC PIPING, LIGHTS, PLUMBING LINES, ETC. REFER TO ARCHITECTURAL AND STRUCTURAL DRAWINGS.
 - ALL PIPE PENETRATIONS THRU FIRE RATED PARTITIONS SHALL BE SEALED WITH FIRE STOP OR APPROVED FIRE RATED SEALANT AS REQUIRED BY U.L. ASSEMBLY REQUIREMENTS TO MAINTAIN PARTITION RATINGS.
 - OUTDOOR AIR INTAKES FOR AIR-HANDLING UNITS SHALL BE LOCATED A MINIMUM OF 25'-0" FROM ALL EXHAUST AND VENT DISCHARGES.

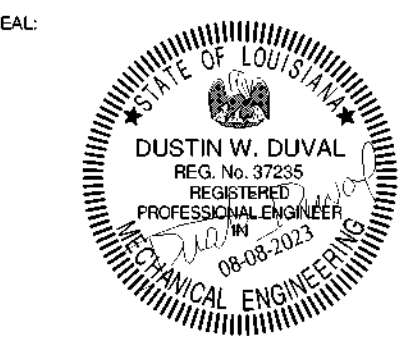

© THIS SET OF DOCUMENTS INCLUSIVE OF DRAWINGS, SPECIFICATIONS, AND SCHEDULES MAY NOT BE COPIED, SCANNED, REPRODUCED, OR OTHERWISE DISTRIBUTED OR USED FOR CONSTRUCTION WITHOUT THE EXPRESS WRITTEN CONSENT OF Grace Hebert Curtis Architects, LLC. IN THE EVENT OF ANY CONSTRUCTION REPRODUCTION COMPANY SHALL BE PERMITTED TO POST THESE DOCUMENTS WITH THE EXPRESS WRITTEN CONSENT OF THE ARCHITECT, Grace Hebert Curtis Architects, LLC.

**SPECIALTY SURGICAL HOSPITAL
AESTHETIC BREAST RECONSTRUCTION CENTER**
6300 MORNING DOVE DRIVE
BATON ROUGE, LOUISIANA

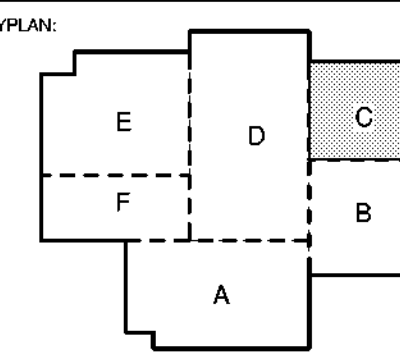

No.	Description	Date
1	Addendum 001	8/7/2023

DATE: 06.29.23
 ISSUE: CON. DOC.
 DESIGNED FOR:
 PROJECT NO: 6022158

1304 BERTRAND DRIVE SUITE 17
 LAFAYETTE, LOUISIANA 70506
 (337) 234-7474 • FAX: (337) 234-7774
 MECHANICAL CONTACT: Dustin Duval
 dustin@meconconsulting.com
 Electrical Contact: David Canoff
 david@meconconsulting.com
 CONSULTING PROJECT No.: 23012.00

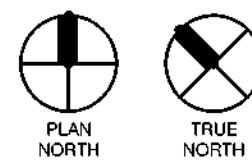

MECHANICAL
RETURN/EXHAUST PLAN -
AREA C

SHEET NUMBER: M301c

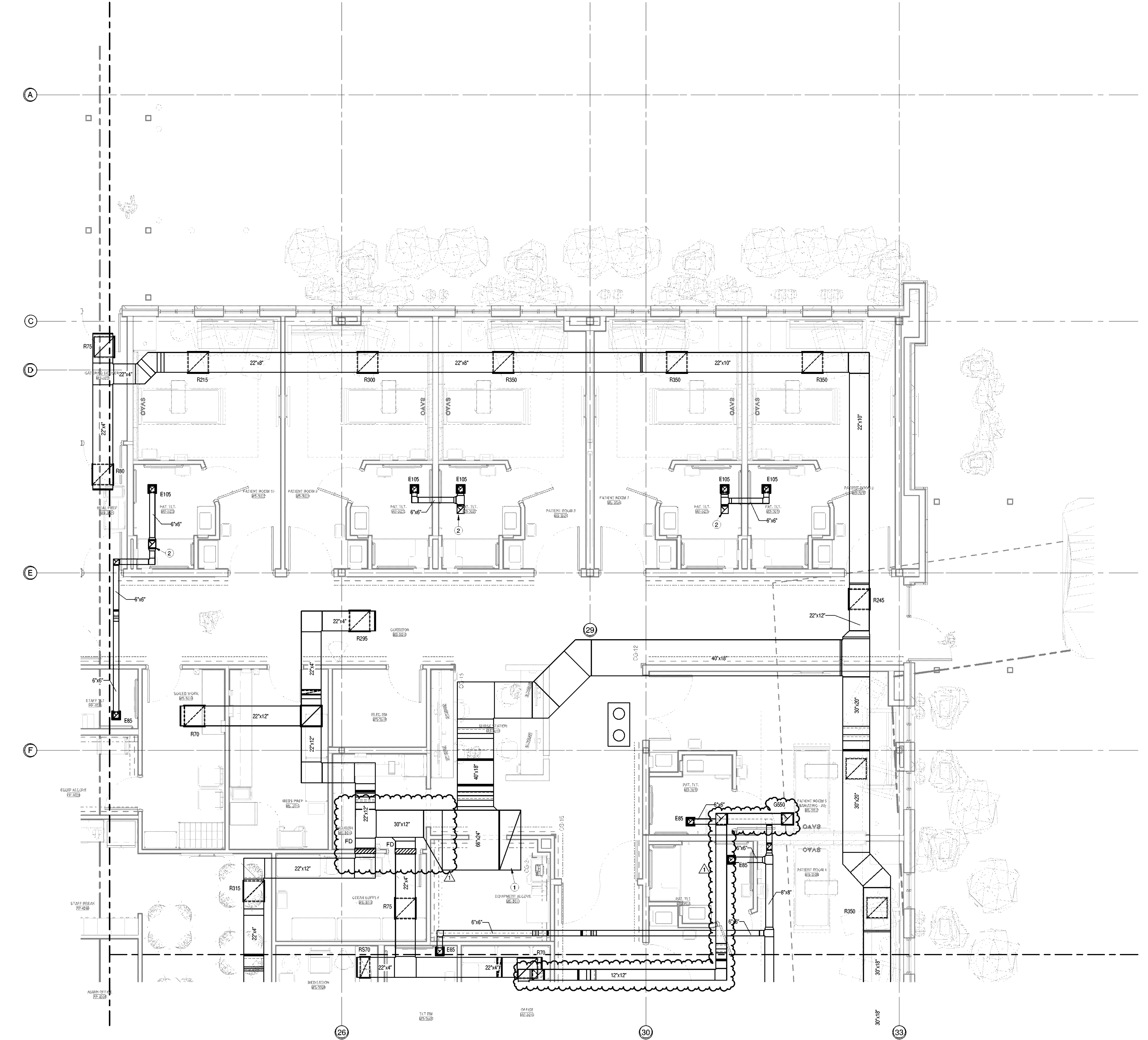

- MECHANICAL NOTES:**
- DUCT DOWN FROM RTU LOCATED ON ROOF.
 - DUCT UP TO ROOF MOUNTED EXHAUST FAN.

1 MECHANICAL RETURN/EXHAUST PLAN - AREA C
 1/4" = 1'-0"
 Refer to Architectural Drawings For All Dimensions

8/6/2023 9:47:05 AM

GENERAL NOTES:

1. CONTRACTOR SHALL COORDINATE ROUTING OF ALL HVAC PIPING WITH DUCTWORK, SPRINKLER PIPING, STRUCTURE, LIGHTS, PLUMBING LINES, ETC. REFER TO ARCHITECTURAL, ELECTRICAL AND STRUCTURAL DRAWINGS.
2. ALL PIPE PENETRATIONS THRU FLOORS, STRUCTURE WALLS, AND EXTERIOR WALLS SHALL BE ROUTED THRU SLEEVES.
3. PIPE PENETRATIONS THRU FIRE RATED PARTITIONS, FLOORS, ETC. SHALL BE SEALED WITH FIRE RATED STOP OR APPROVED FIRE RATED SEALANT AS REQUIRED BY UL ASSEMBLY REQUIREMENTS.
4. SEAL ALL PENETRATIONS THRU WALLS, FLOORS, AND CEILINGS

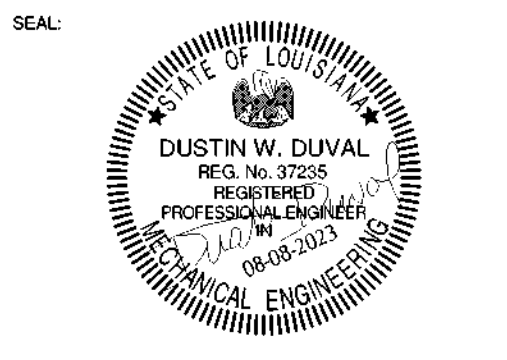

THIS SET OF DOCUMENTS INCLUSIVE OF DRAWINGS, SPECIFICATIONS, AND PROGRAMS MAY BE COPIED, SCANNED, OR ELECTRONICALLY DISTRIBUTED OR USED FOR CONSTRUCTION WITHOUT THE EXPRESSED WRITTEN CONSENT OF Grace Hervey Curtis Architects, LLC. NO PART OF THESE DOCUMENTS OR INFORMATION HEREIN MAY BE REPRODUCED OR TRANSMITTED IN ANY FORM OR BY ANY MEANS, ELECTRONIC OR MECHANICAL, WITHOUT THE EXPRESSED WRITTEN CONSENT OF THE ARCHITECT, Grace Hervey Curtis Architects, LLC.

SPECIALTY SURGICAL HOSPITAL
AESTHETIC BREAST RECONSTRUCTION CENTER
 6300 MORNING DOVE DRIVE
 BATON ROUGE, LOUISIANA

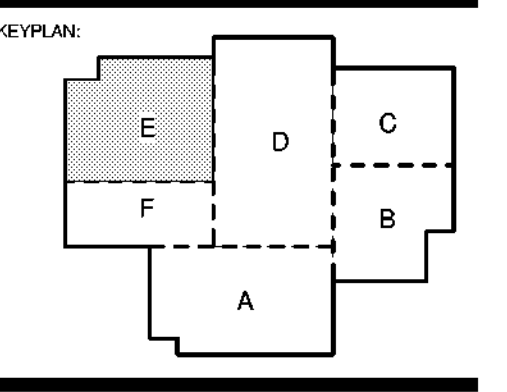

No.	Description	Date
1	Addendum 001	8/7/2023

DATE: 06.29.23
 ISSUE: CON. DOC.
 DESIGNED FOR:
 PROJECT NO: 6022158

MECHANICAL PIPING PLAN - AREA E

MECHANICAL PIPING PLAN - AREA E
M401e

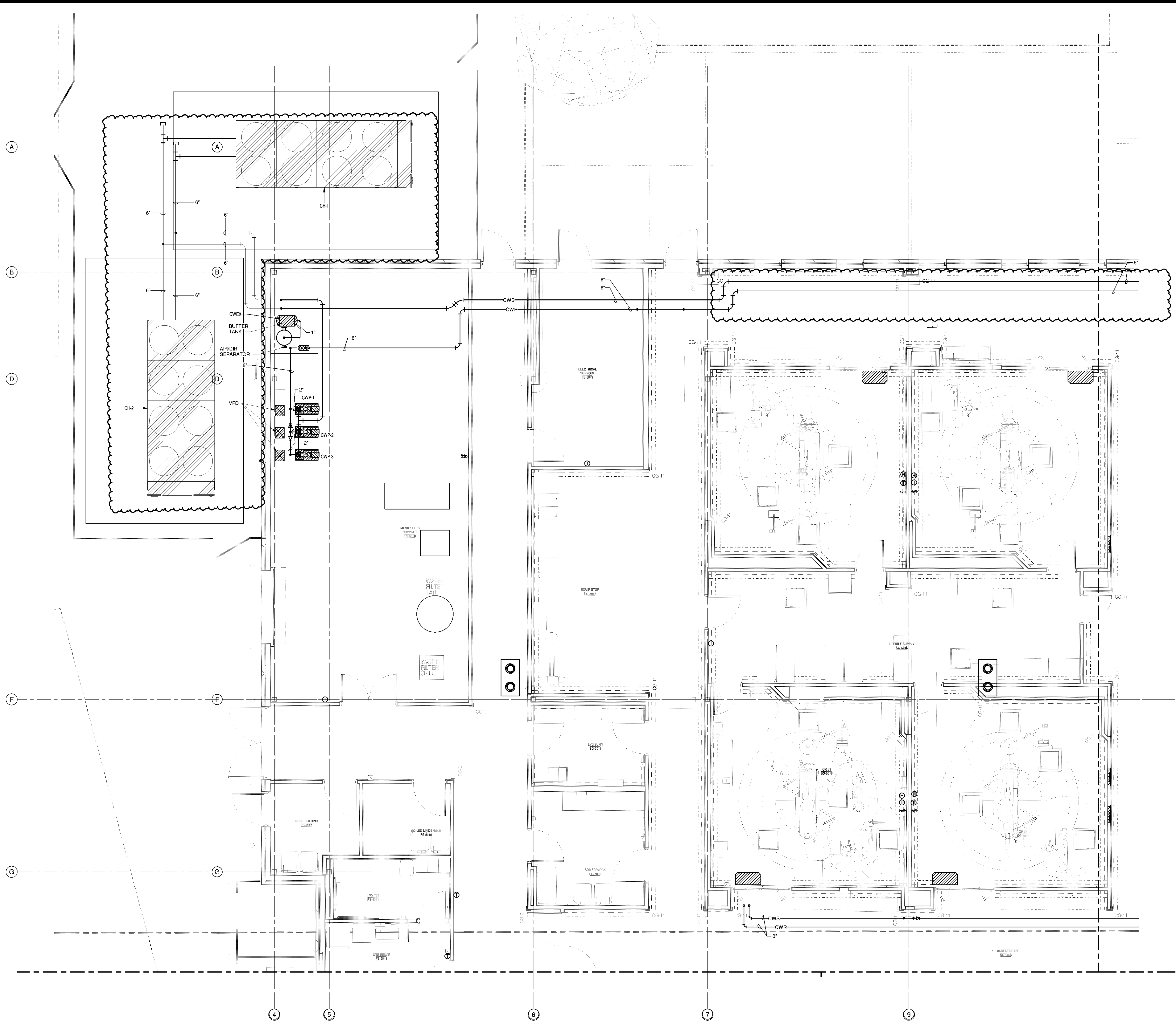
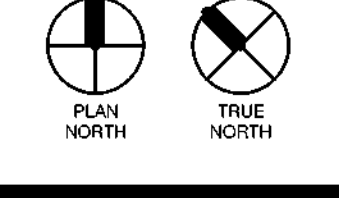



1 MECHANICAL PIPING PLAN - AREA E
 1/4" = 1'-0"
 Refer to Architectural Drawings For All Dimensions

8/6/2023 8:54 AM

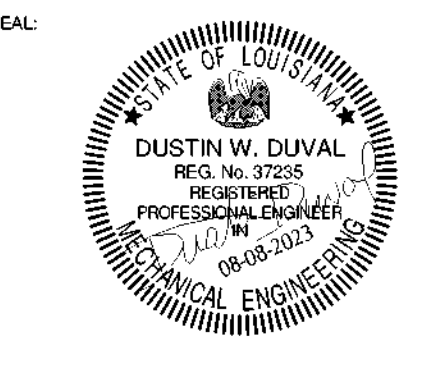

GRACE HERBERT CURTIS ARCHITECTS, LLC
5614 Government Street, Suite 200
Baton Rouge, Louisiana 70805
p 225.336.9500 f 225.336.9570



THIS SET OF DOCUMENTS INCLUDES OF
DRAWINGS, SPECIFICATIONS, AND SCHEDULES WHICH MAY
BE REPRODUCED OR TRANSMITTED IN ANY FORM OR BY ANY
MEANS, ELECTRONIC OR MECHANICAL, INCLUDING PHOTOCOPYING,
RECORDING, OR BY ANY INFORMATION STORAGE AND RETRIEVAL
SYSTEM, WITHOUT THE WRITTEN PERMISSION OF GRACE HERBERT
CURTIS ARCHITECTS, LLC. THE USER OF THESE DOCUMENTS
REPRODUCED OR TRANSMITTED IN ANY FORM OR BY ANY
MEANS, ELECTRONIC OR MECHANICAL, INCLUDING PHOTOCOPYING,
RECORDING, OR BY ANY INFORMATION STORAGE AND RETRIEVAL
SYSTEM, WITHOUT THE WRITTEN PERMISSION OF GRACE HERBERT
CURTIS ARCHITECTS, LLC.

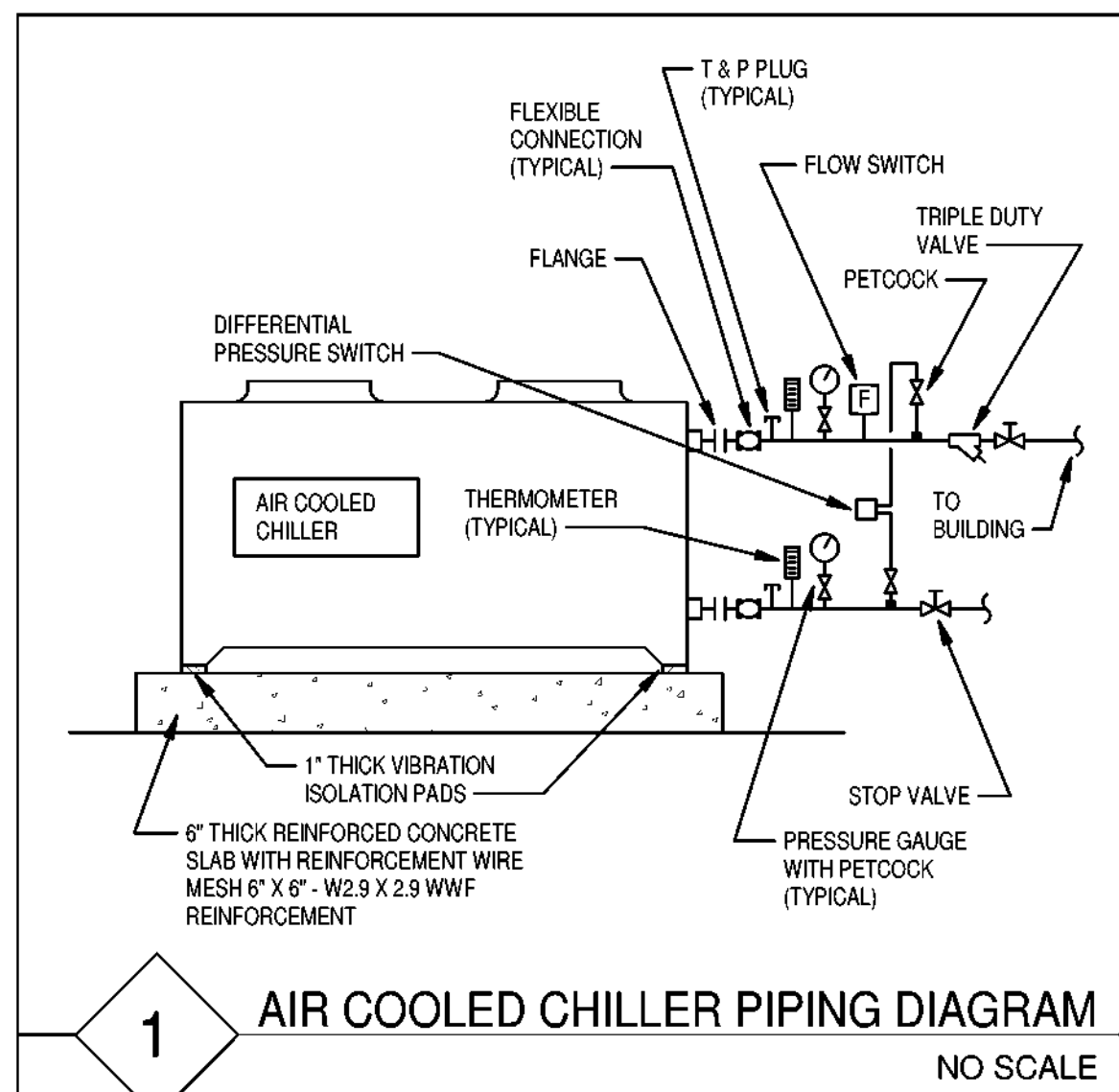

1 AIR COOLED CHILLER PIPING DIAGRAM
NO SCALE

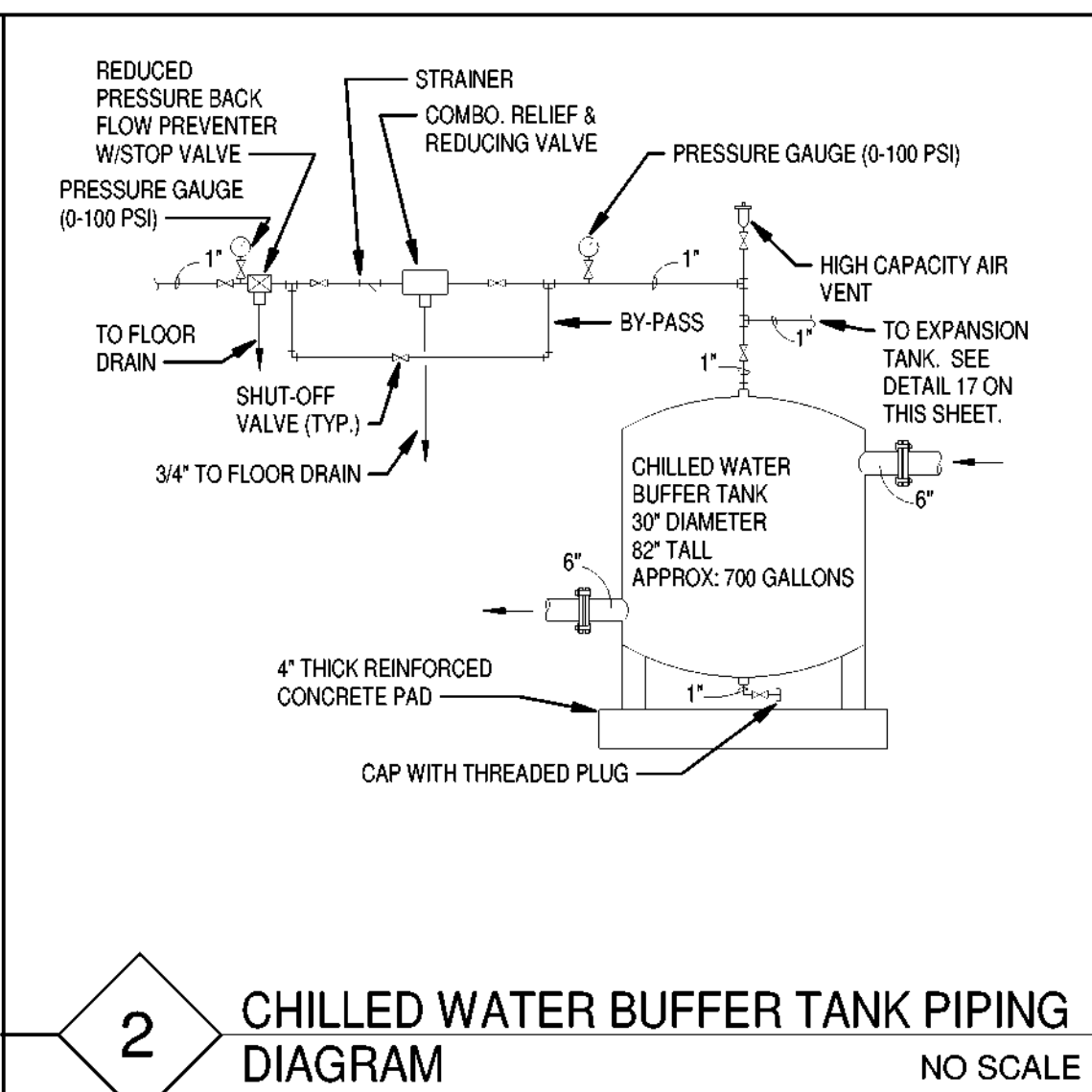

2 CHILLED WATER BUFFER TANK PIPING DIAGRAM
NO SCALE

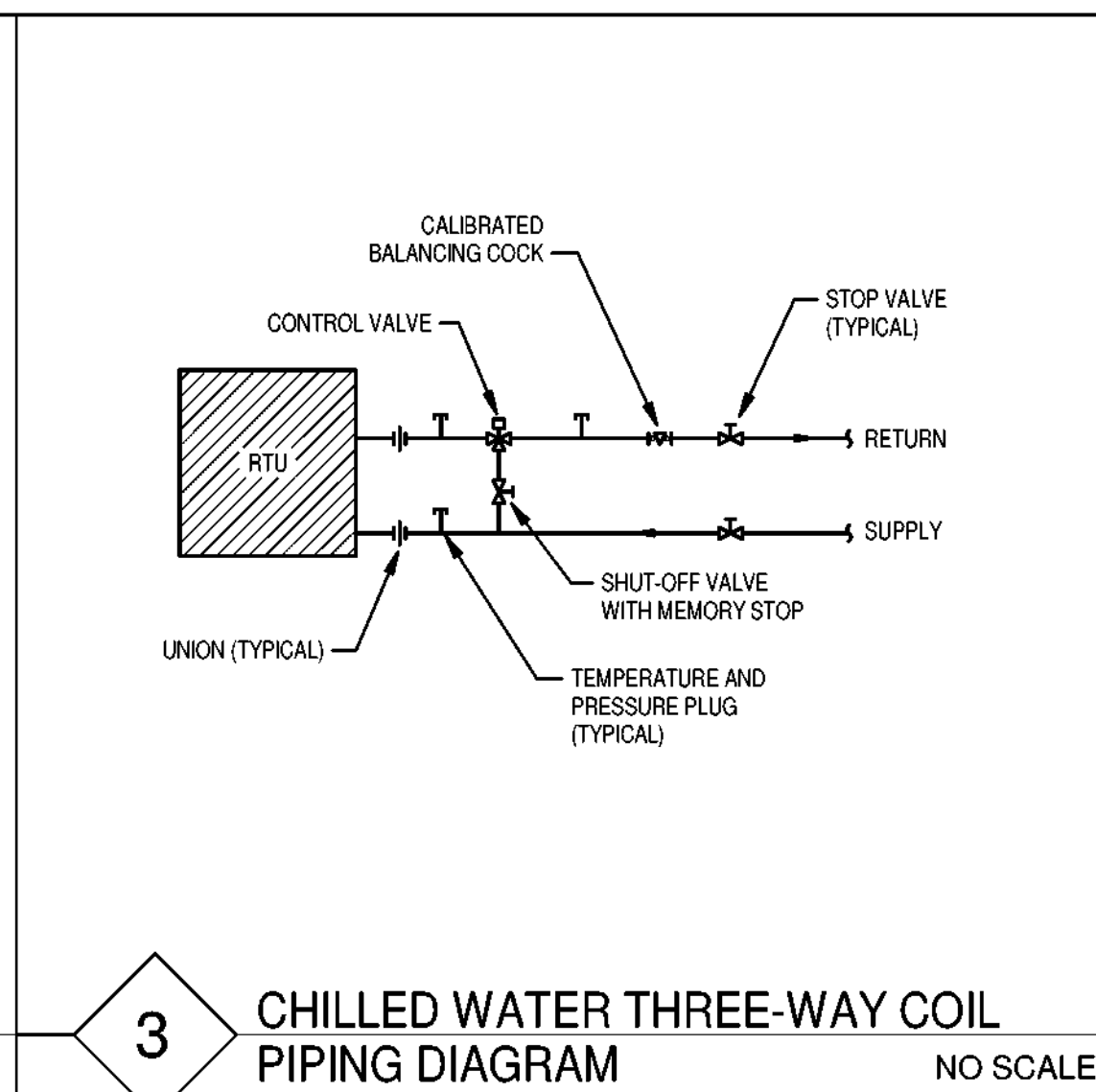

3 CHILLED WATER THREE-WAY COIL PIPING DIAGRAM
NO SCALE

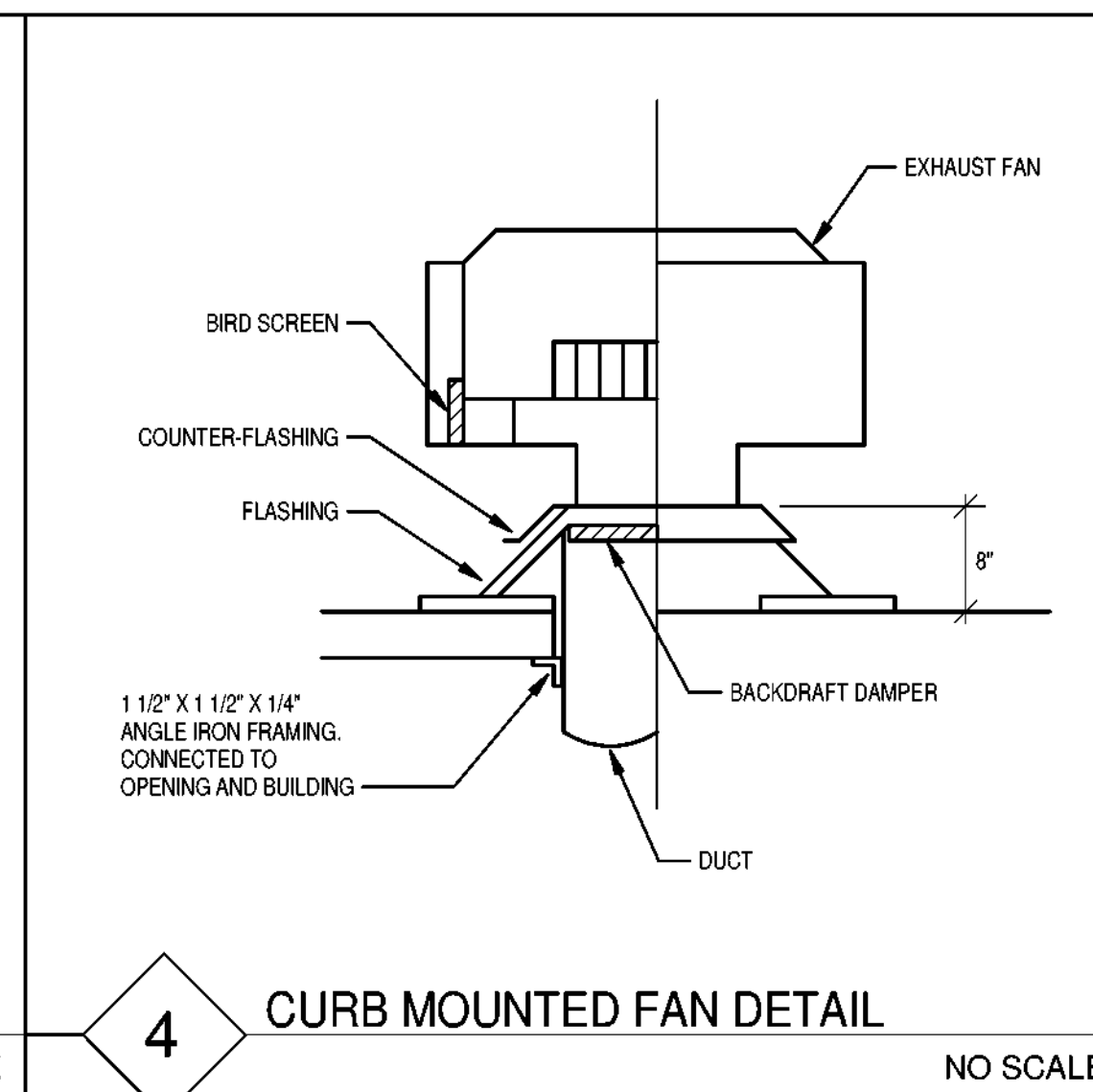

4 CURB MOUNTED FAN DETAIL
NO SCALE

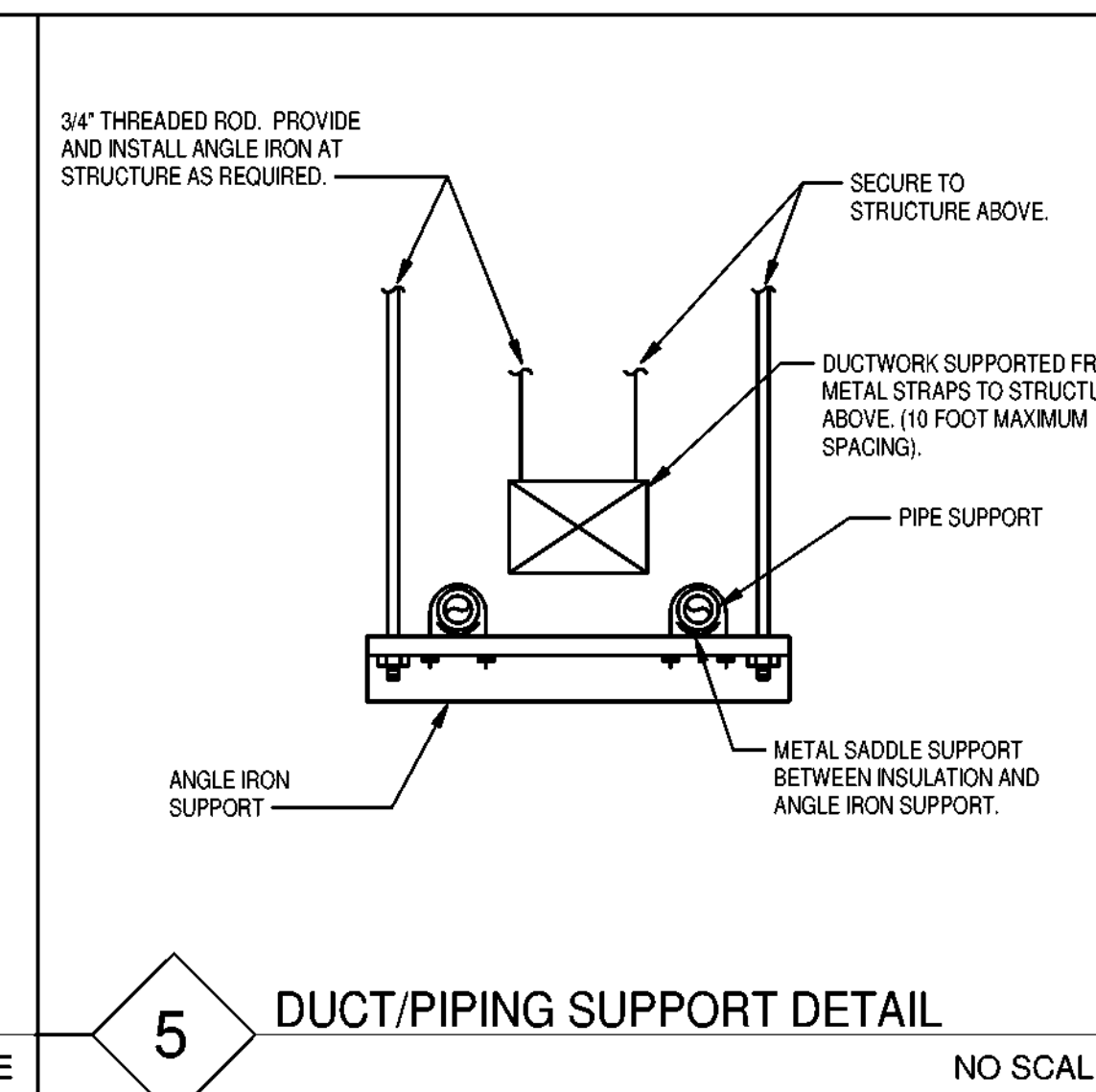

5 DUCT/PIPING SUPPORT DETAIL
NO SCALE

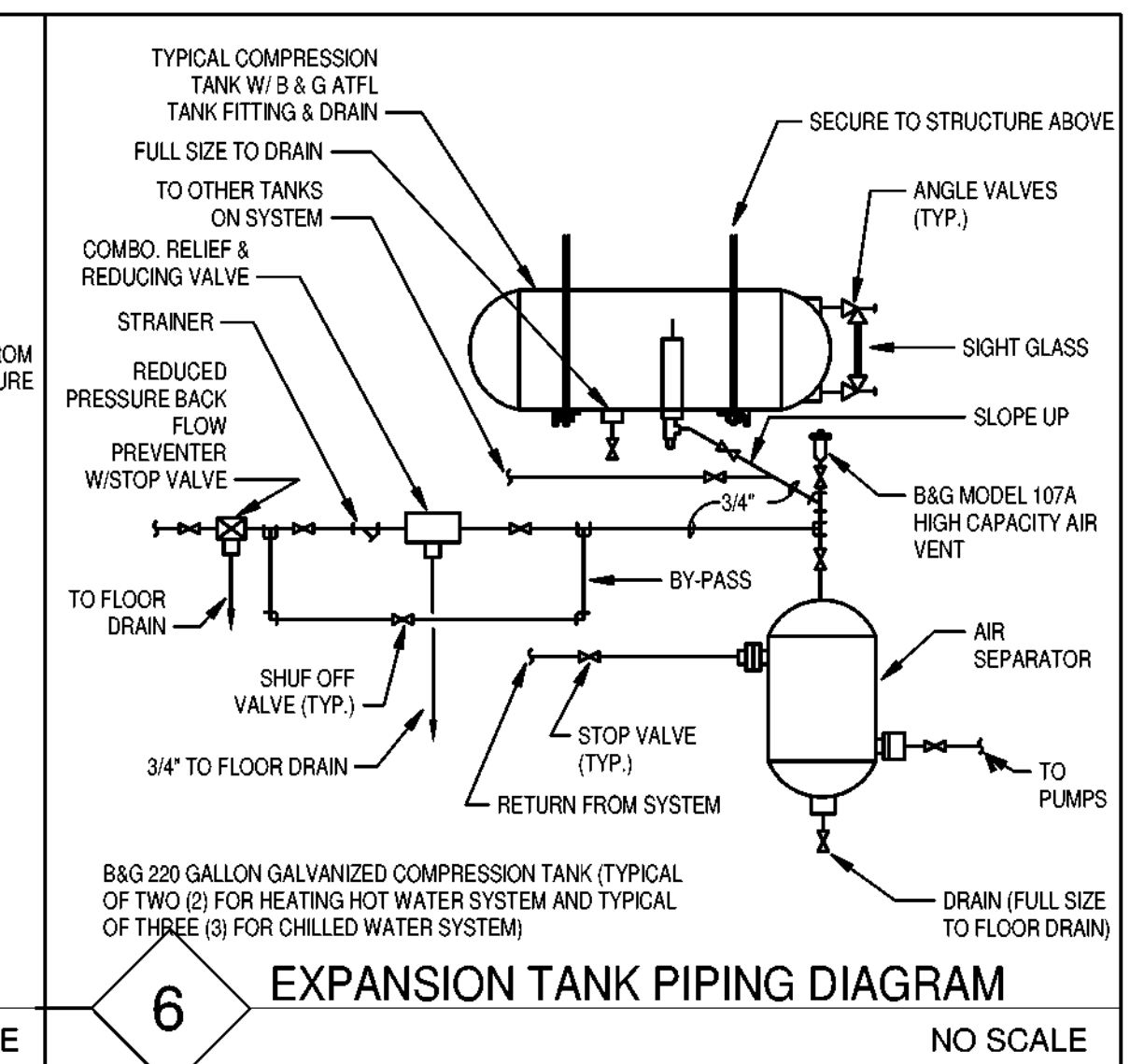

6 EXPANSION TANK PIPING DIAGRAM
NO SCALE

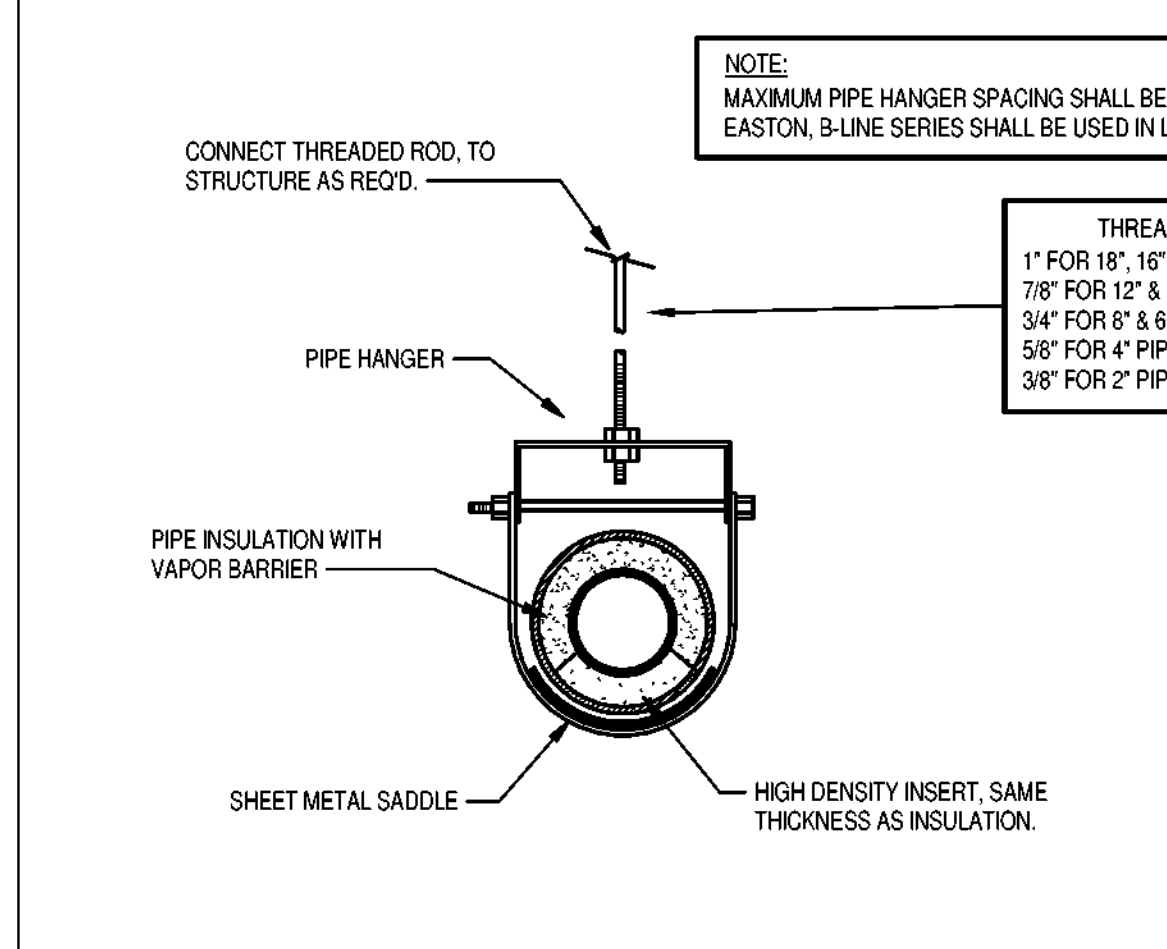

7 INSULATED PIPE HANGER DETAIL
NO SCALE

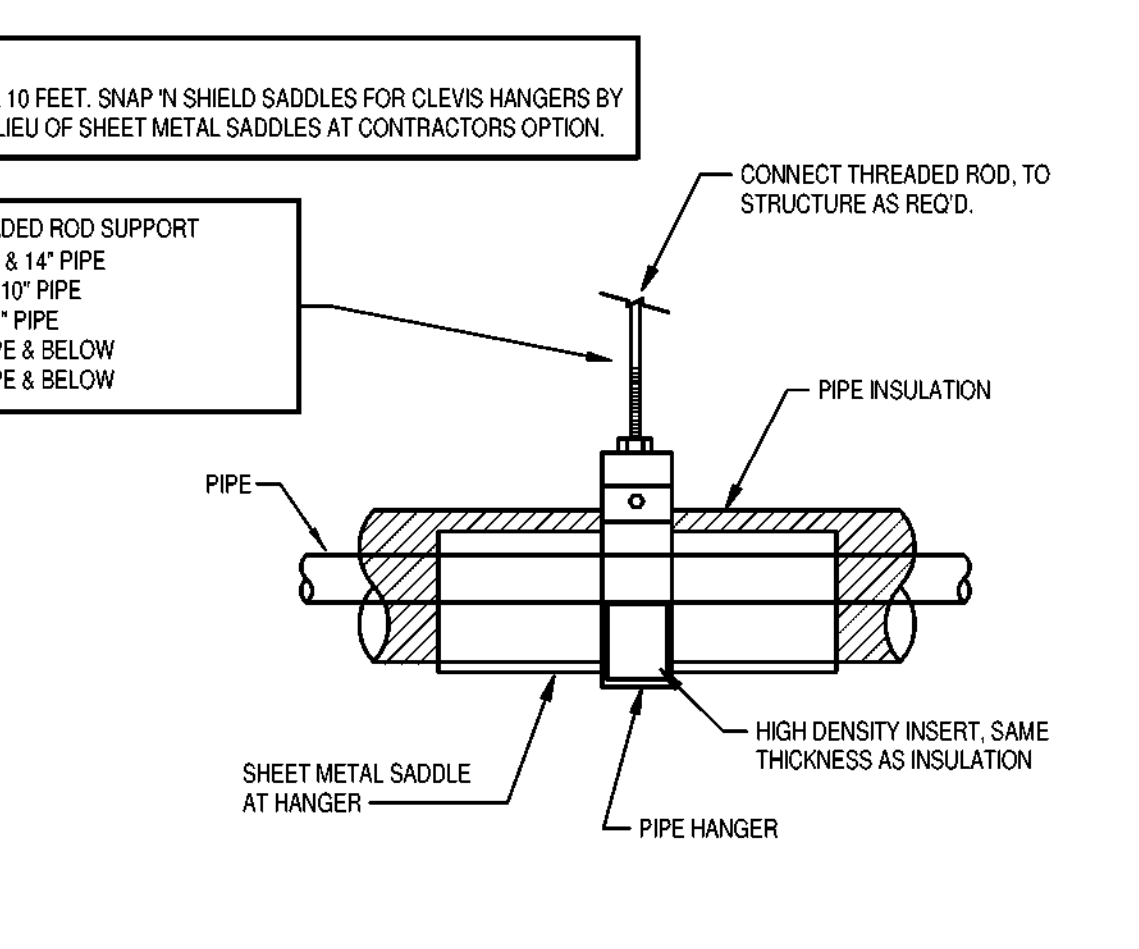

8 BRANCH DUCT (SUPPLY OR RETURN) DETAIL
NO SCALE

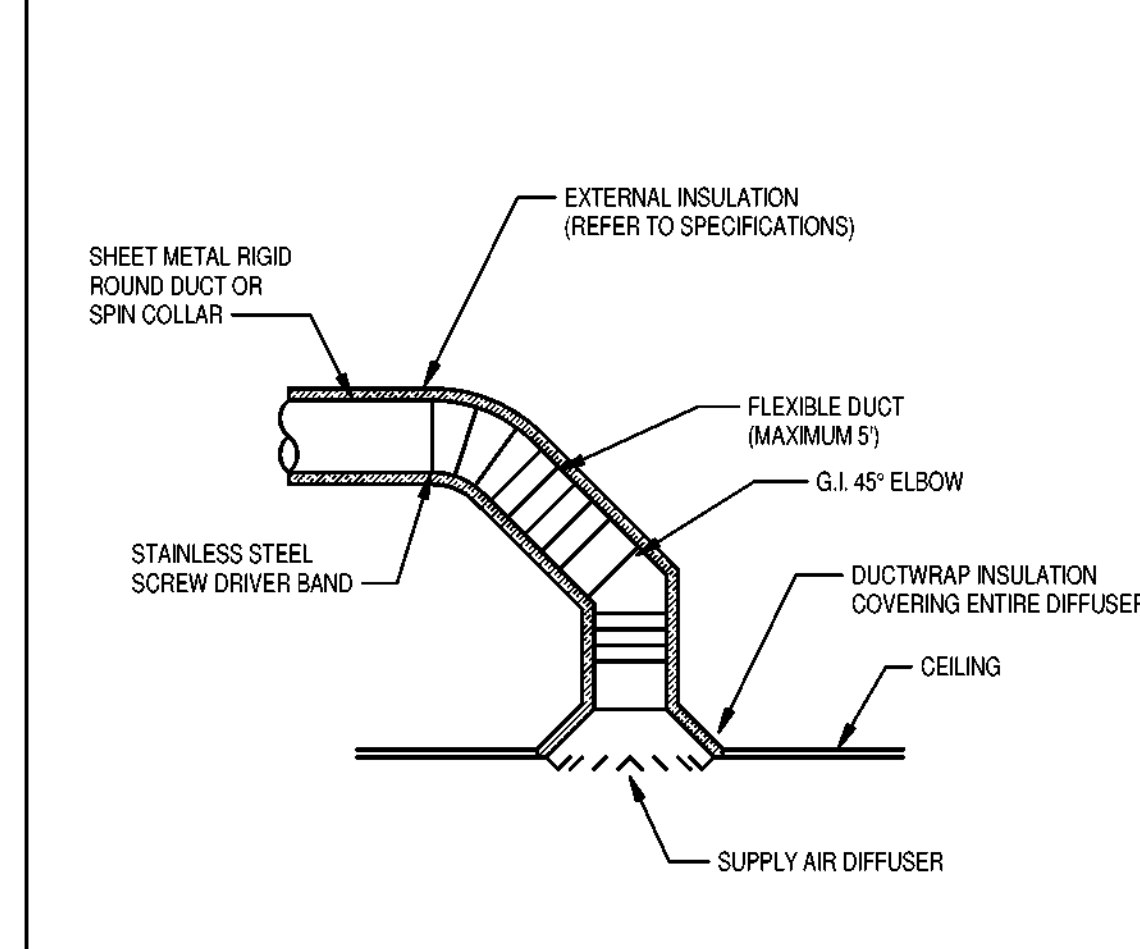

9 CEILING DIFFUSER DETAIL
NO SCALE

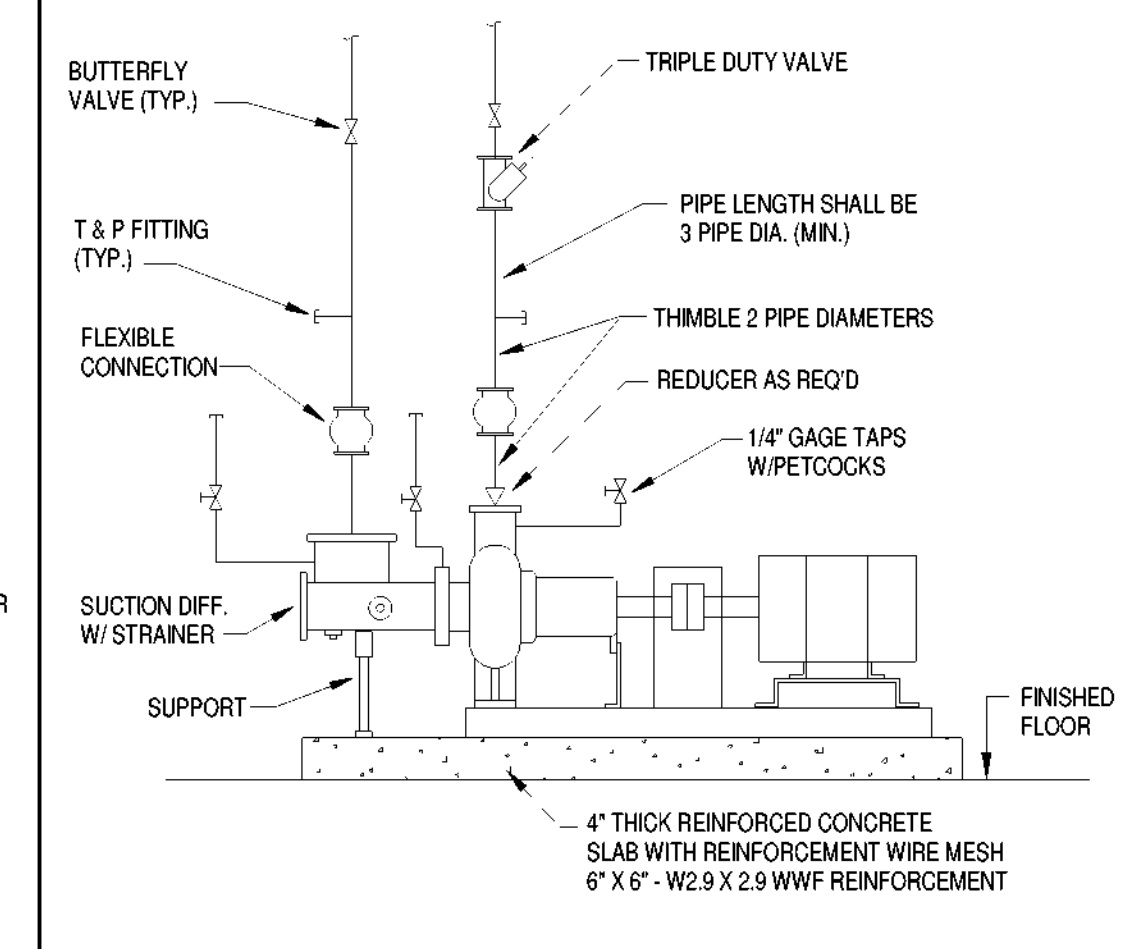

10 PRIMARY CHILLED WATER PUMP PIPING DETAIL
NO SCALE

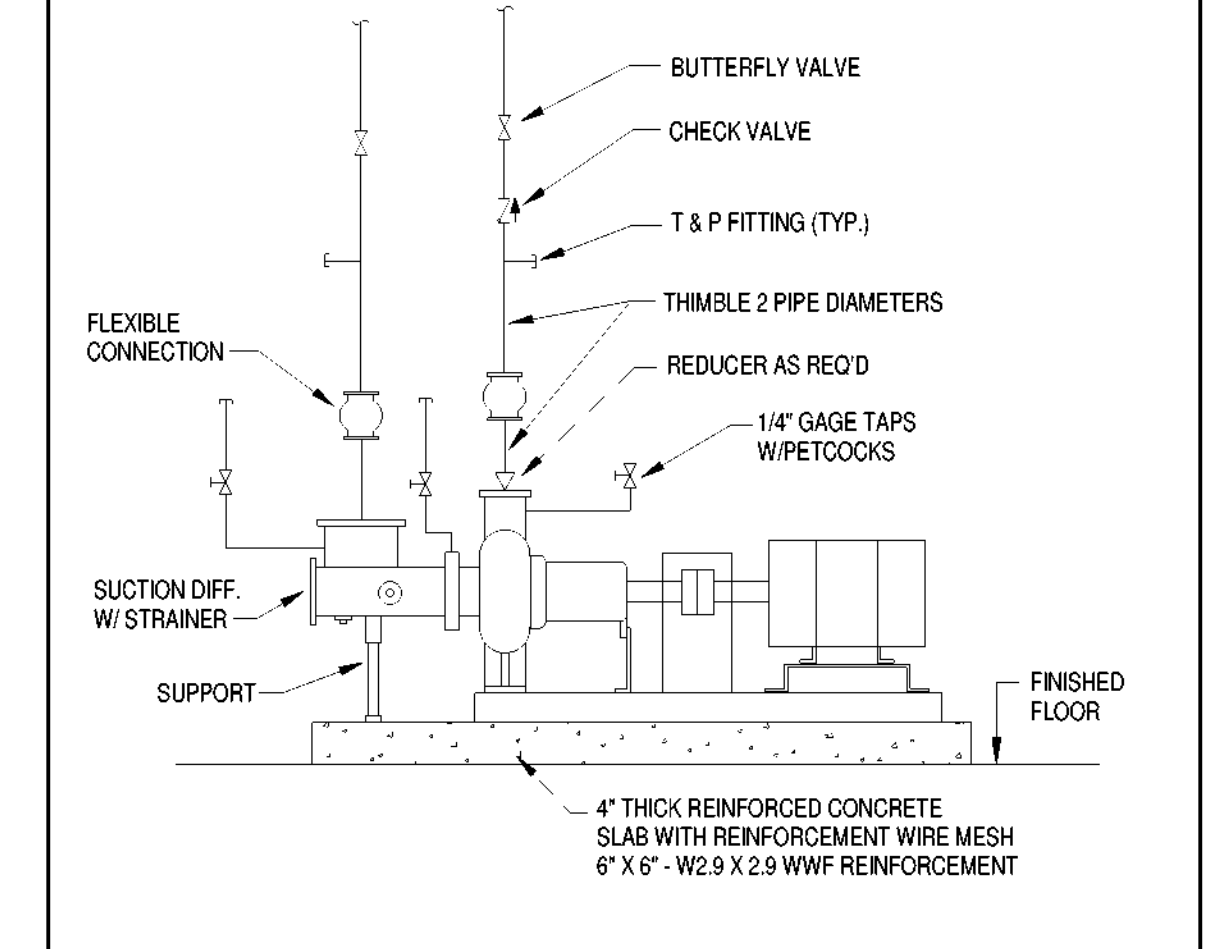

11 SECONDARY CHILLED WATER PUMP PIPING DETAIL
NO SCALE

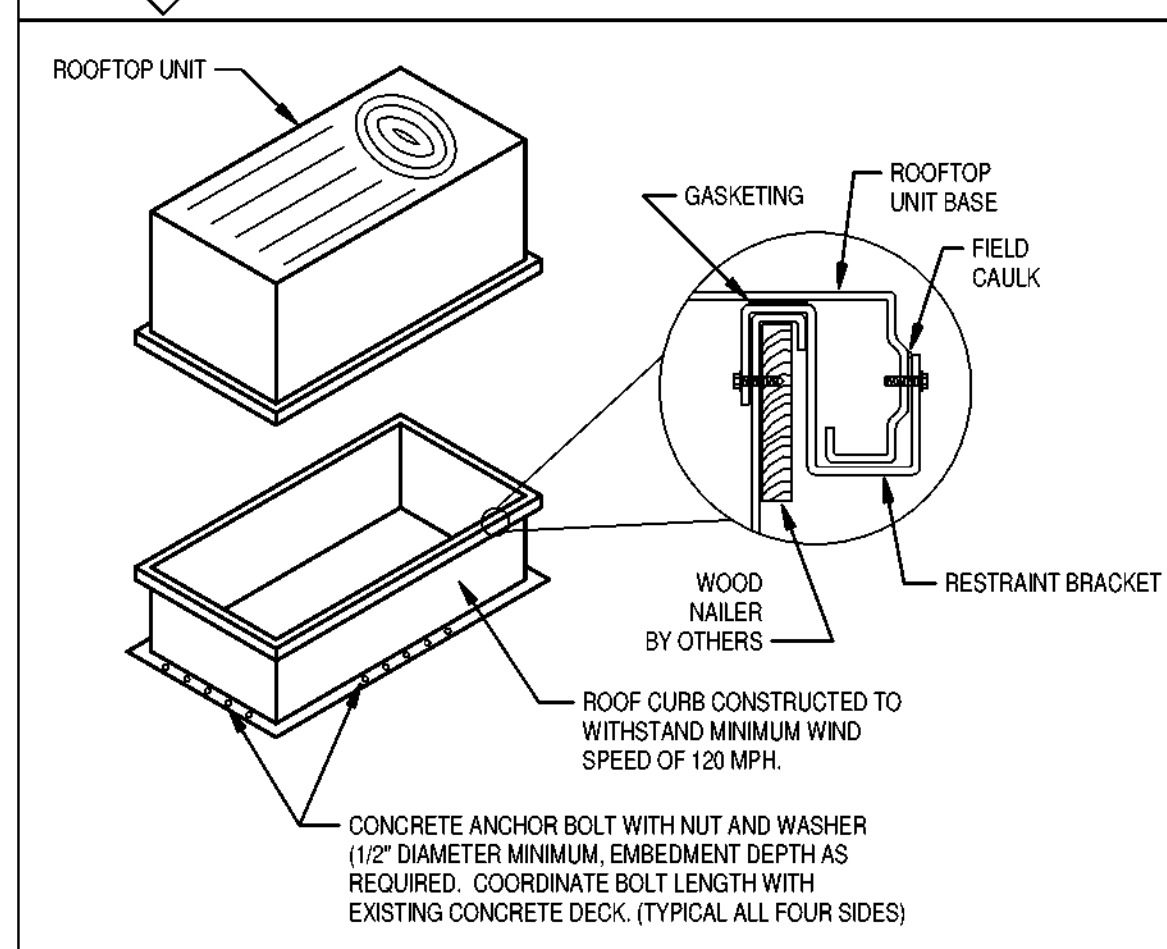

12 ROOFTOP EQUIPMENT (CURB ANCHORED TO ROOF)
NO SCALE

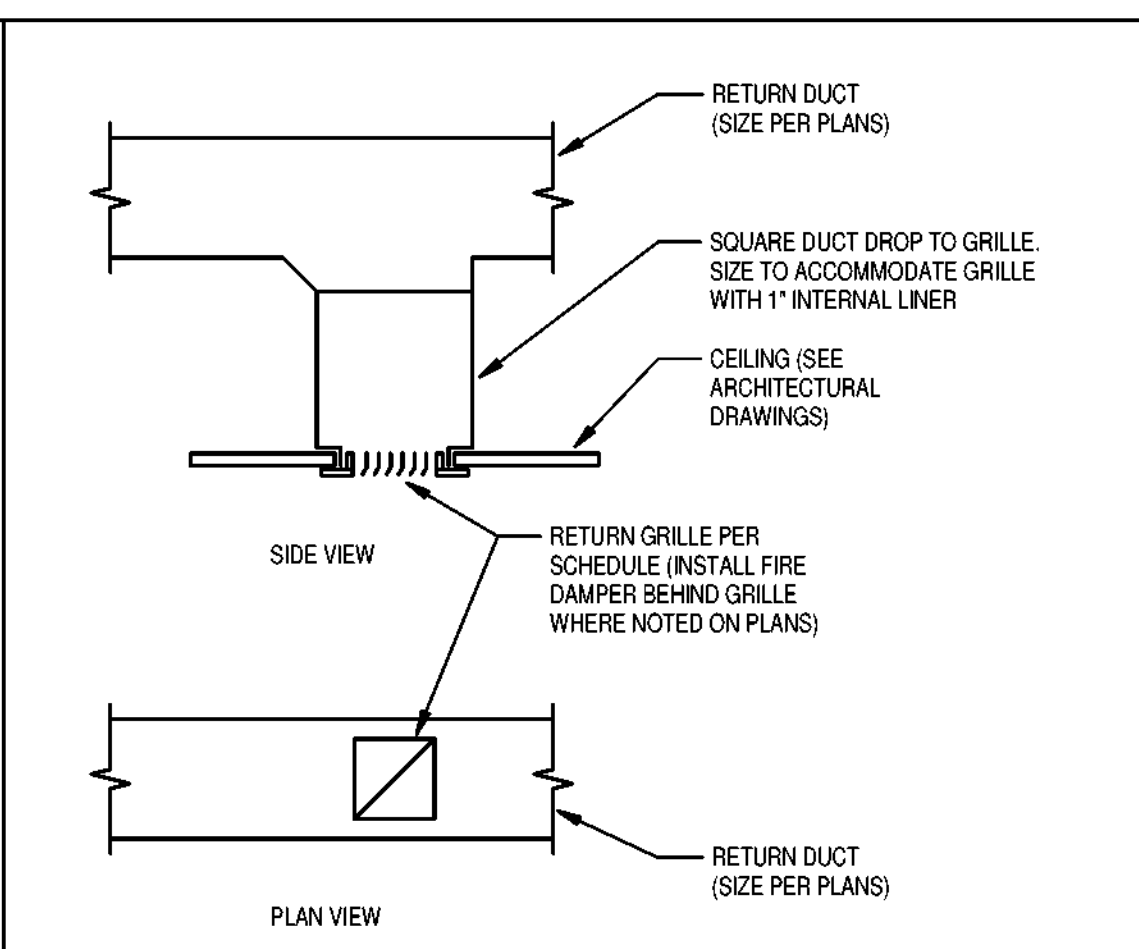

13 RETURN GRILLE DIAGRAM
NO SCALE

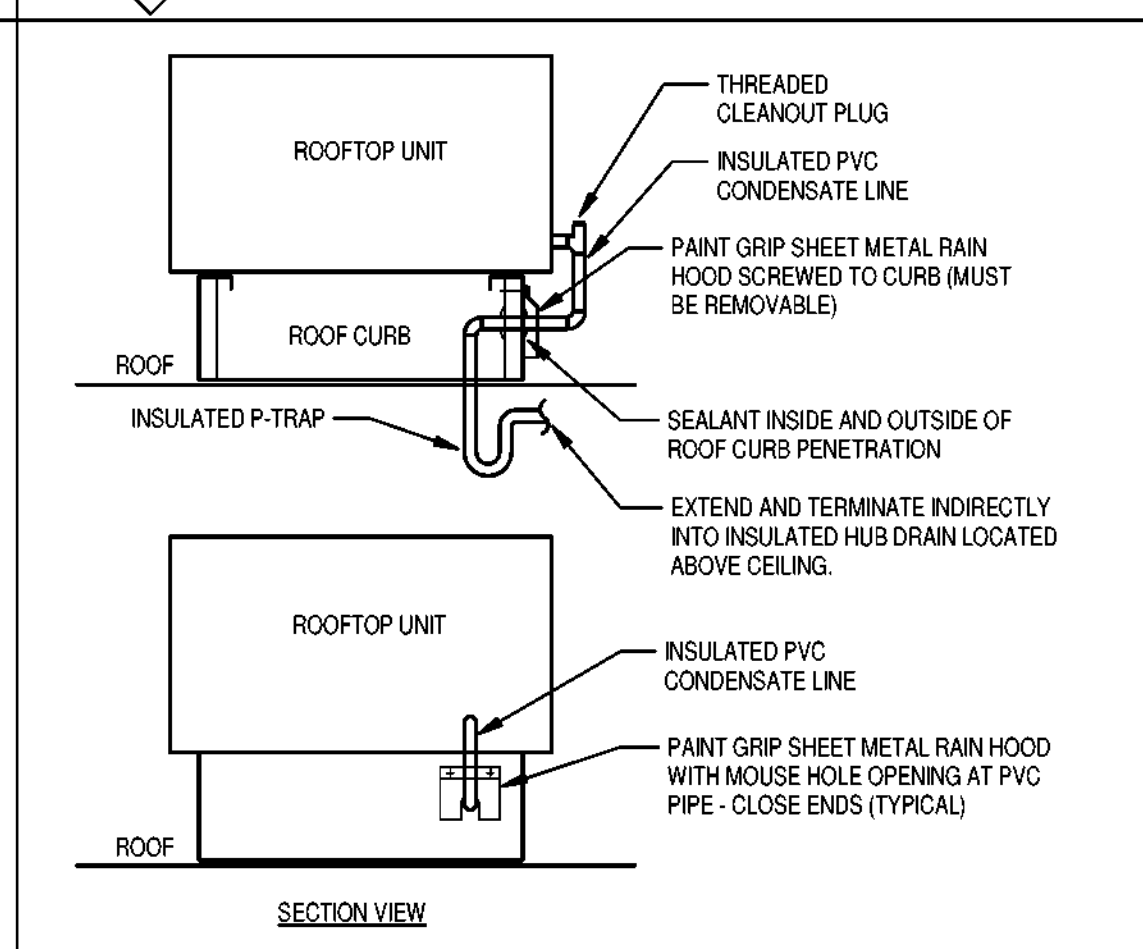

14 RTU CONDENSATE DRAIN (THRU ROOF CURB)
NO SCALE

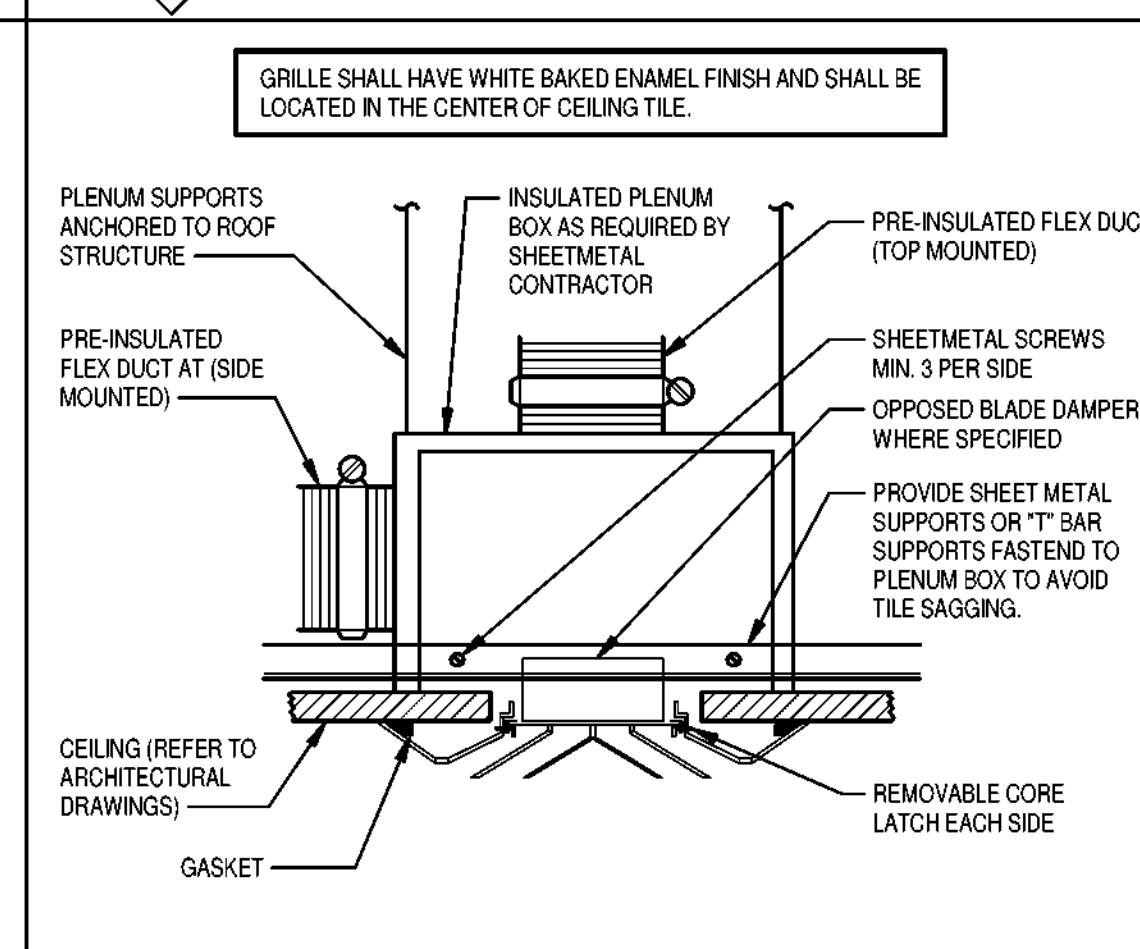

15 SUPPLY DIFFUSER SURFACE MOUNTED DETAIL
NO SCALE

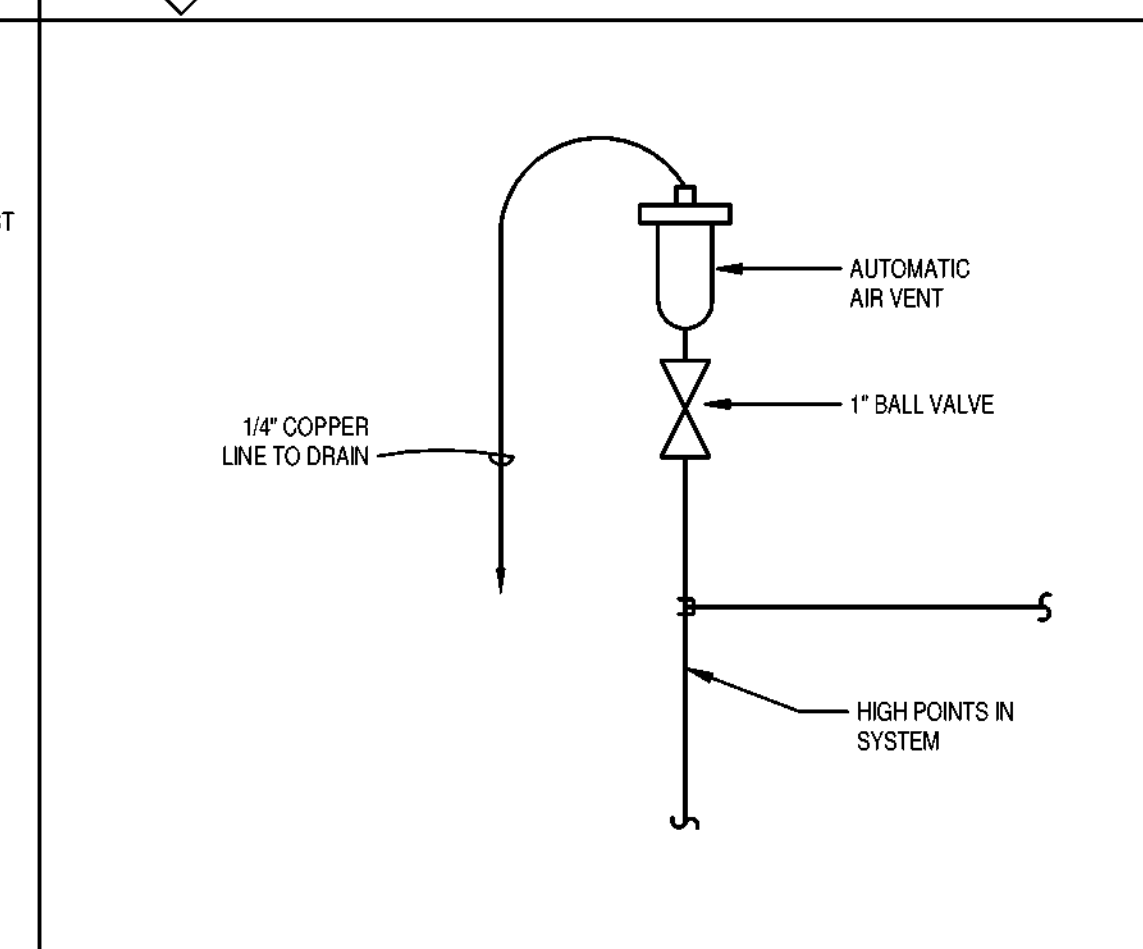

16 AIR VENT DETAIL FOR CHILLED/HOT WATER PIPING
NO SCALE

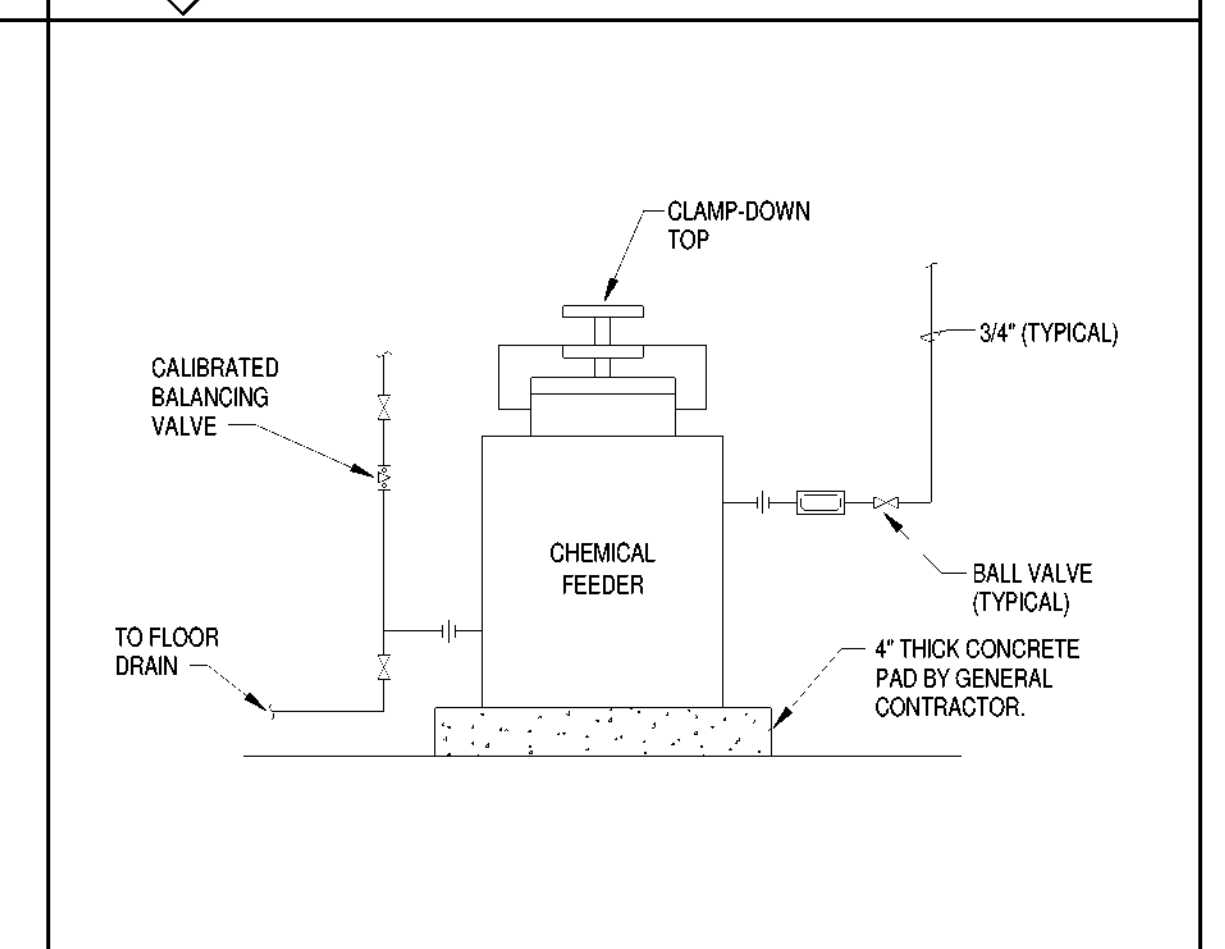

17 CHEMICAL POT FEEDER DETAIL
NO SCALE

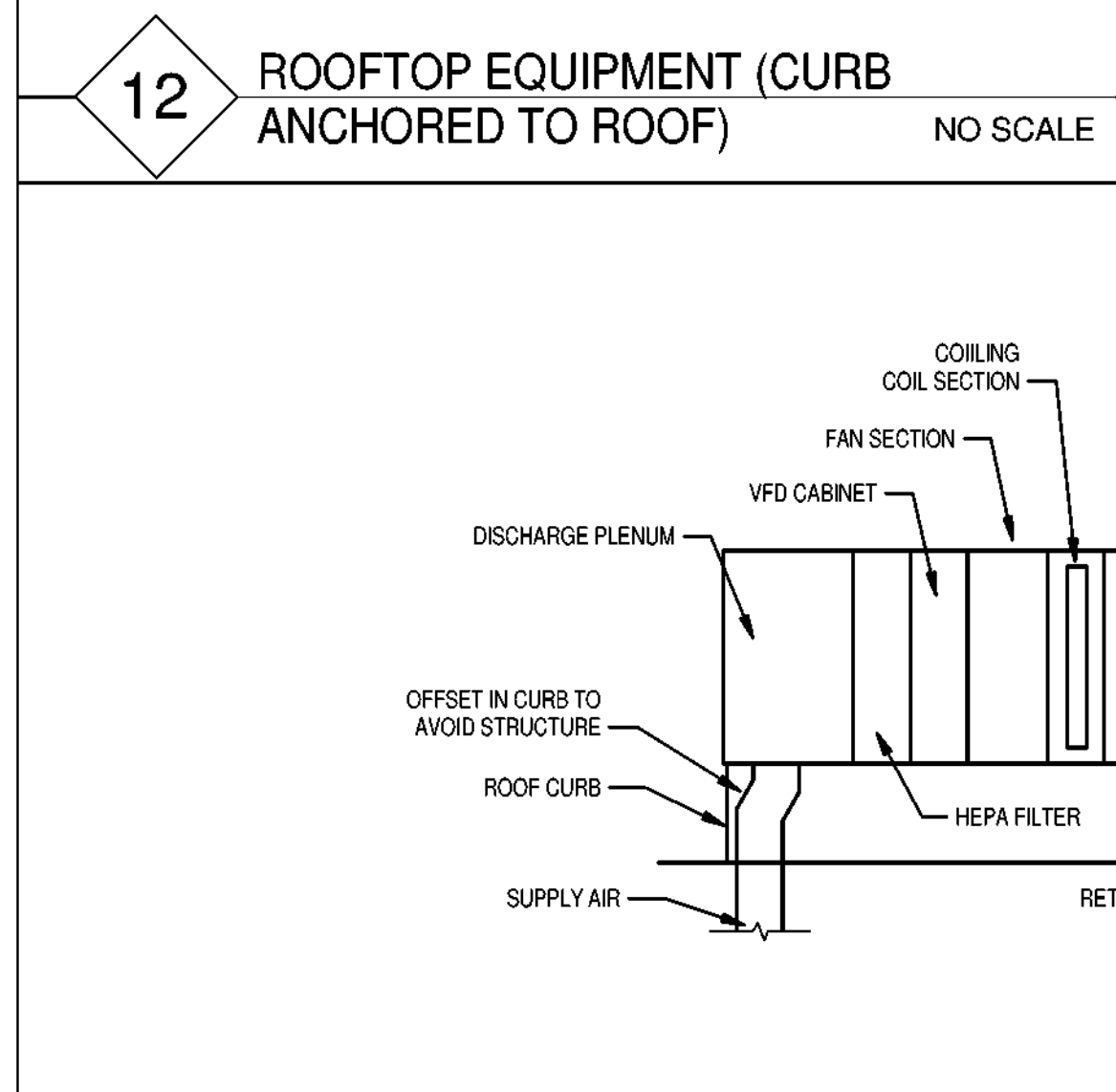

18 TYPICAL RTU DETAIL
NO SCALE

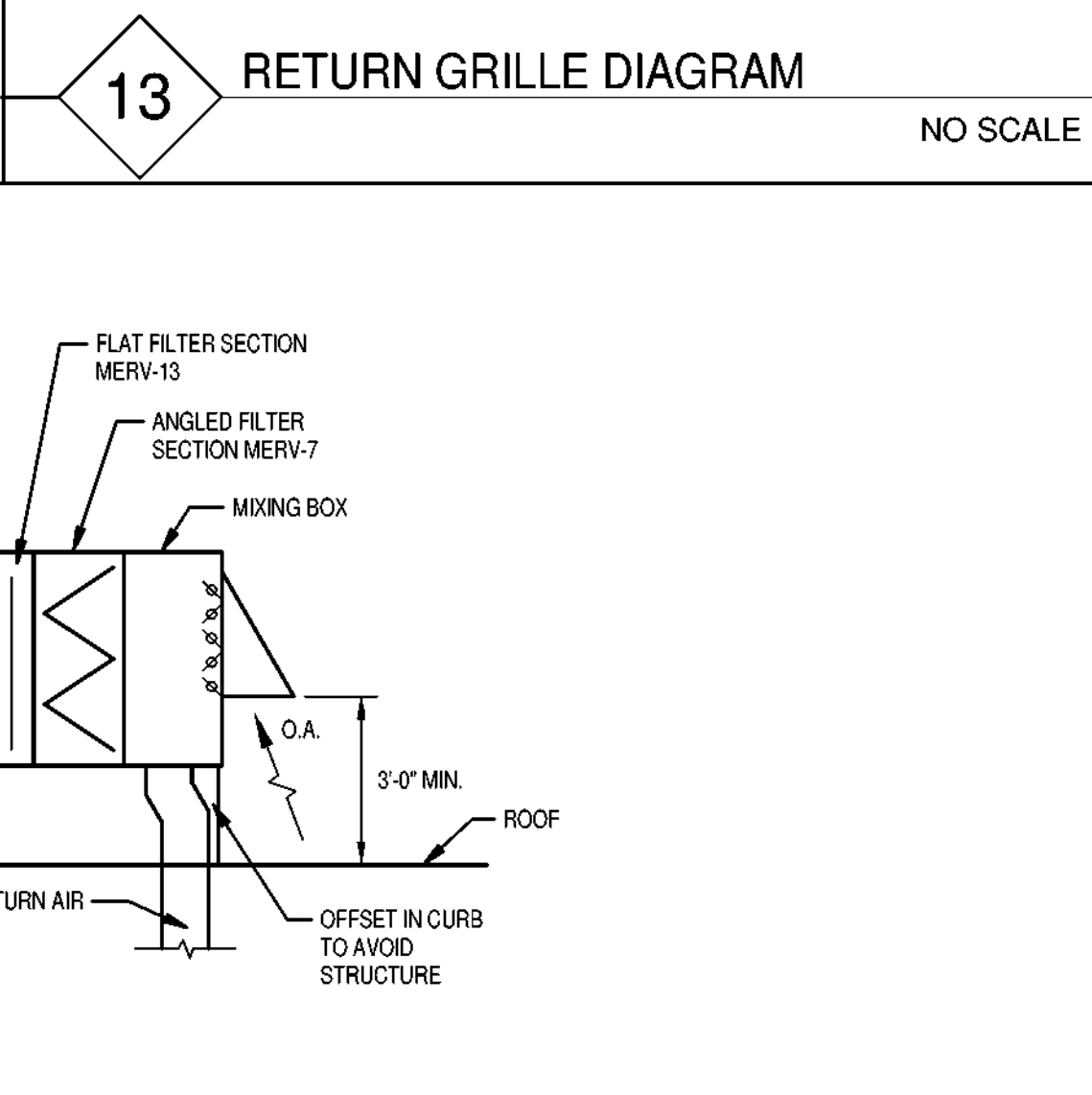

19 VRF - WALL MOUNTED UNIT DETAIL
NO SCALE

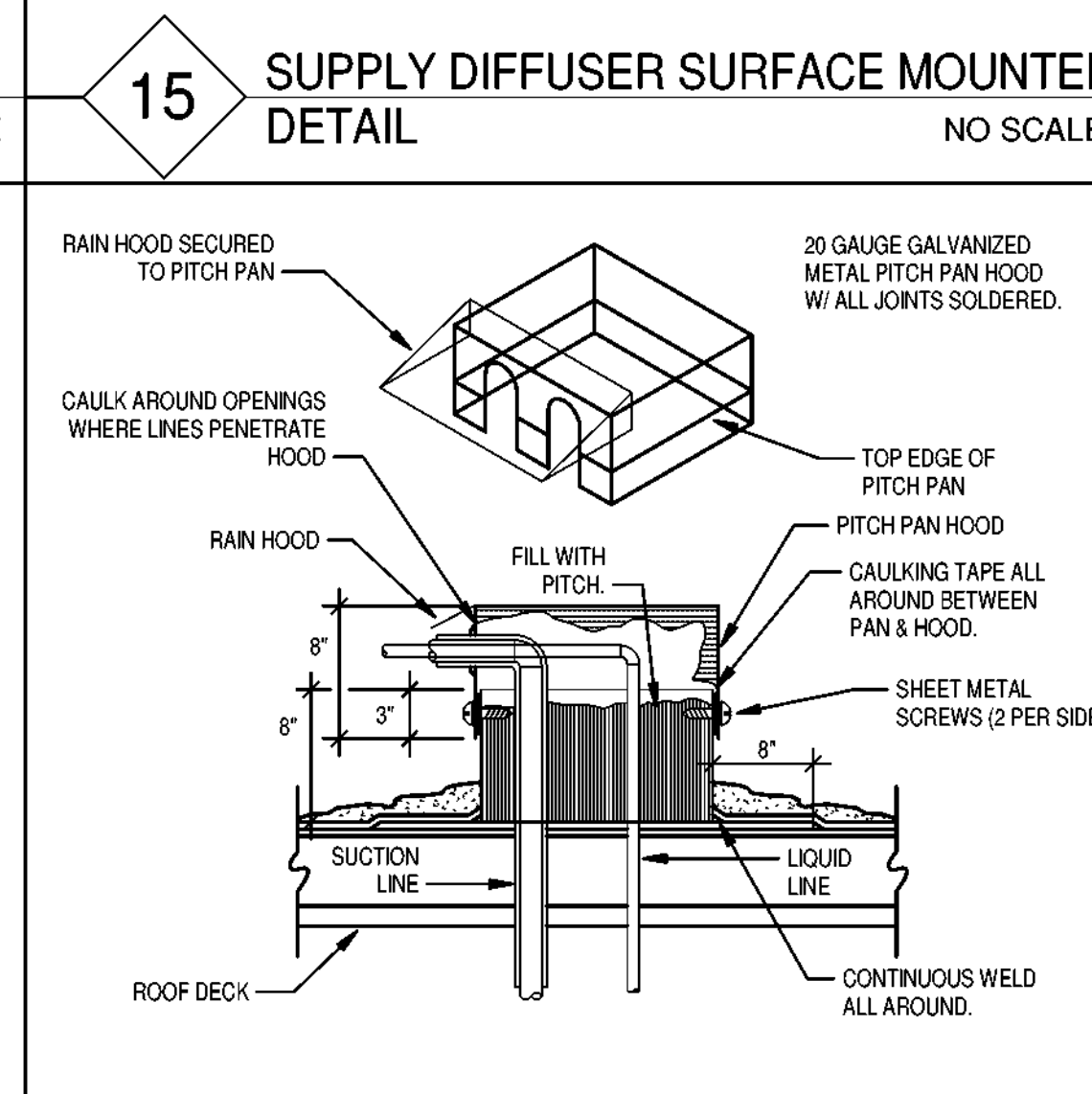

20 PITCH POCKET DETAIL (REFRIGERANT PIPING)
NO SCALE

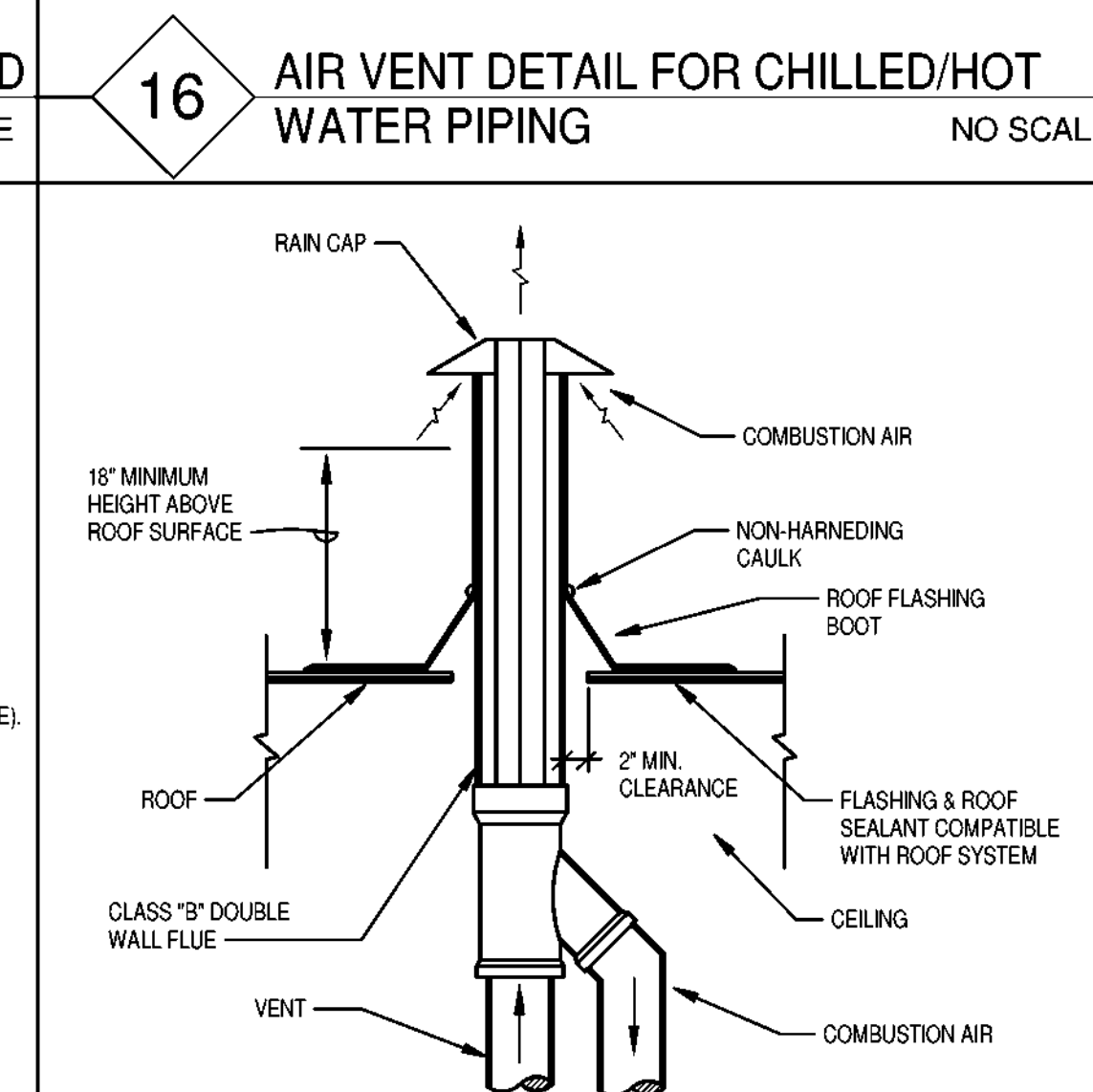

21 CONCENTRIC FLUE THROUGH ROOF DIAGRAM
NO SCALE

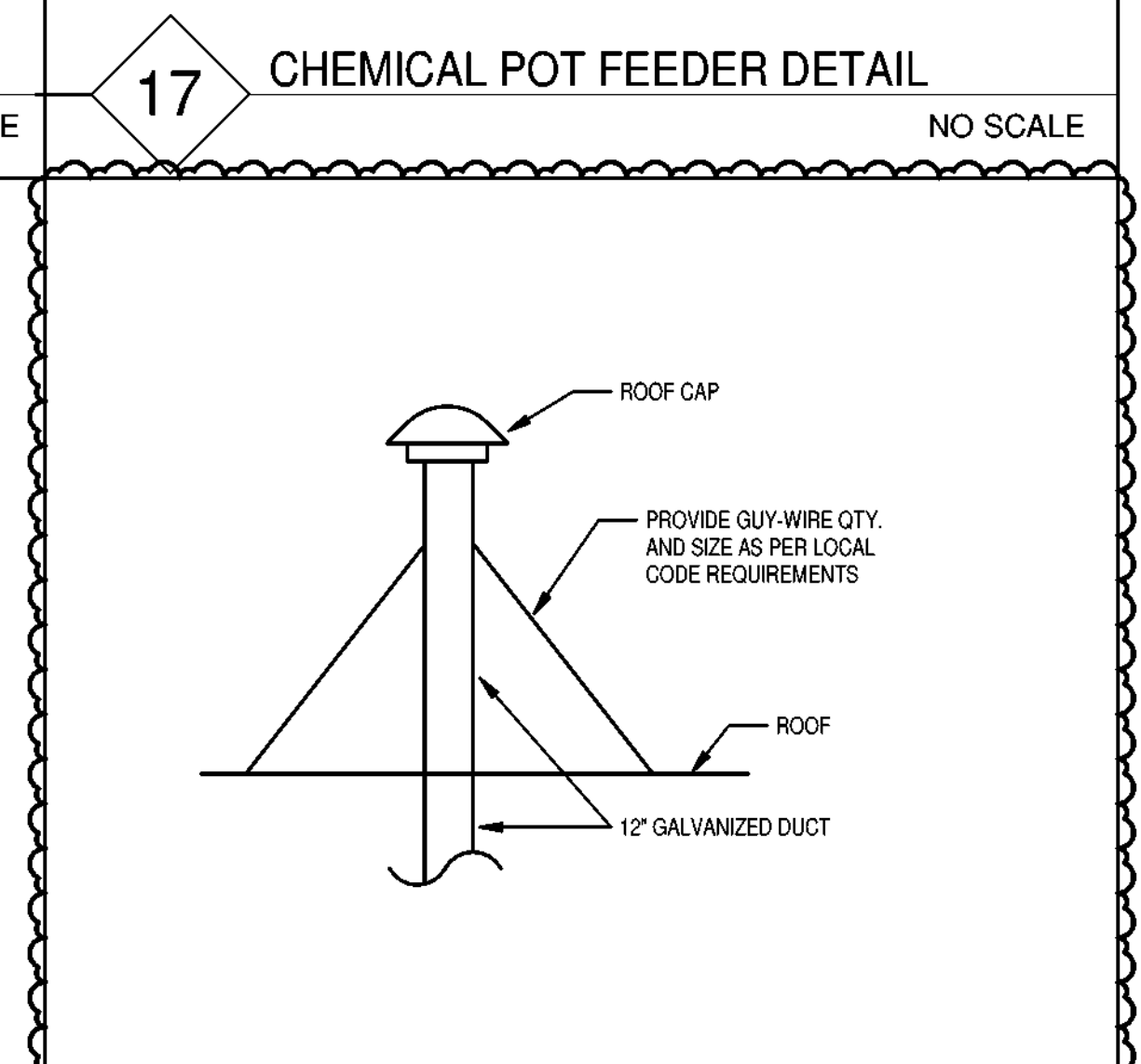

22 FUME HOOD EXHAUST DUCT DETAIL
NO SCALE

SPECIALTY SURGICAL HOSPITAL
AESTHETIC BREAST RECONSTRUCTION CENTER
6300 MORNING DOVE DRIVE
BATON ROUGE, LOUISIANA

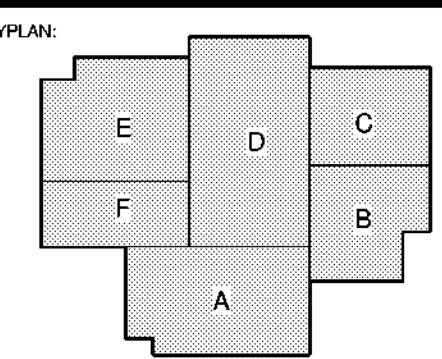

No.	Description	Date
1	Addendum 001	8/7/2023

DATE: 06.29.23

PROJ: CON. DOC.

DRAWN BY:

PROJECT NO: 6022158

MECHANICAL DETAILS

SHEET NO: 1

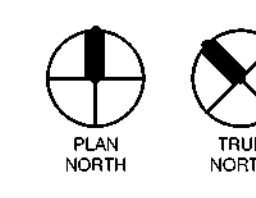

M501

MEDICAL GAS KEYNOTES:
1 MEDICAL GAS LINES SHALL CONNECT TO PREFABRICATED HEADWALL UNIT PROVIDED BY EQUIPMENT SUPPLIER.



GRACE HERBERT CURTIS ARCHITECTS, LLC
591 Government Street, Suite 200
Baton Rouge, Louisiana 70802
P: 225.338.0960 F: 225.338.0970

SCALE:



SCALE:

THIS SET OF DOCUMENTS INCLUSIVE OF DRAWINGS, SPECIFICATIONS AND SCHEDULES SHALL NOT BE COPIED, REPRODUCED, TRANSMITTED, EITHER ELECTRONICALLY OR MECHANICALLY, IN ANY FORM OR BY ANY MEANS, WITHOUT THE EXPRESS WRITTEN CONSENT OF GRACE HERBERT CURTIS ARCHITECTS, LLC. ANY UNAUTHORIZED REPRODUCTION OR TRANSMISSION OF THESE DOCUMENTS WITHOUT THE EXPRESS WRITTEN CONSENT OF THE ARCHITECT GRACE HERBERT CURTIS ARCHITECTS, LLC.

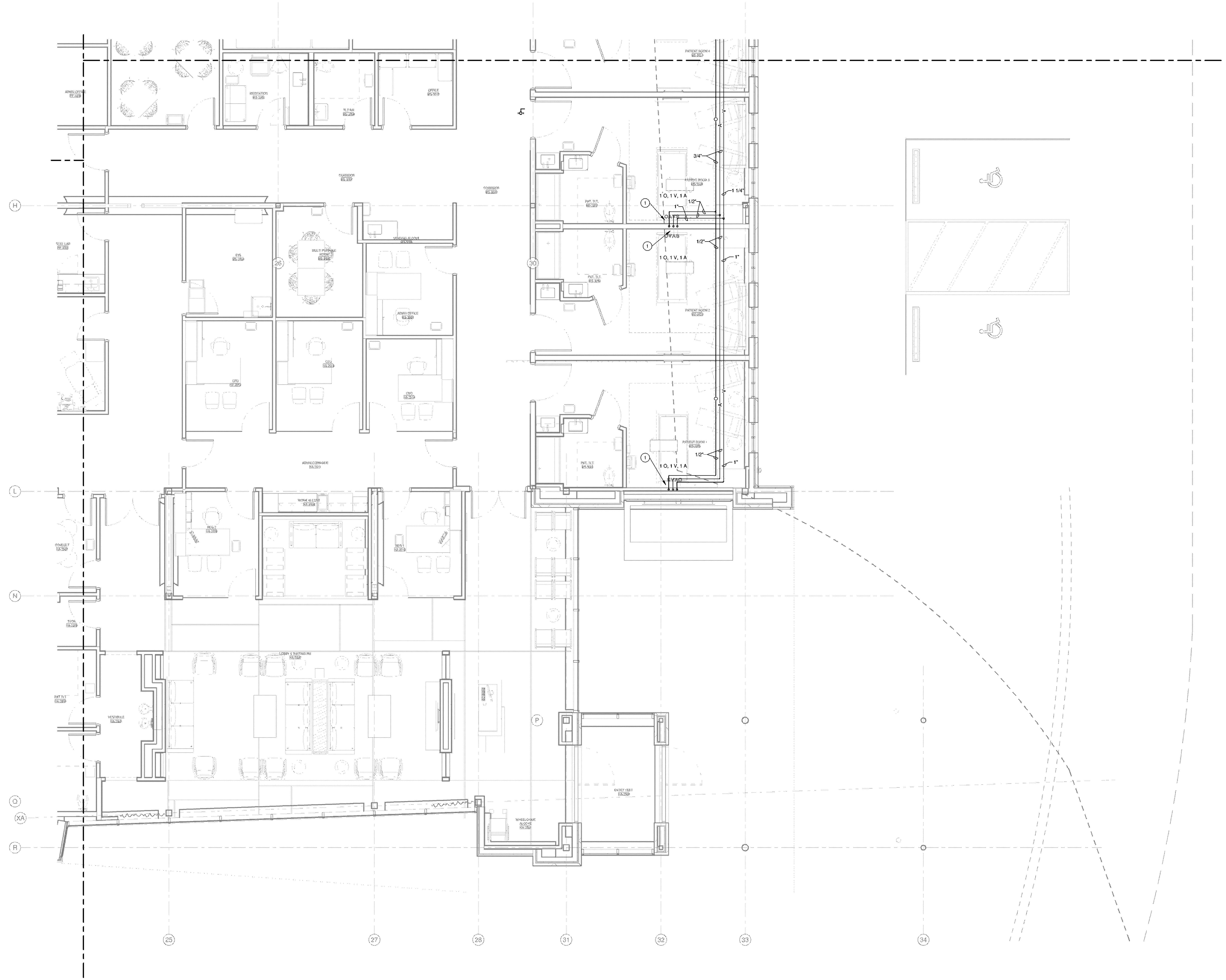

1 MEDICAL GAS PLAN - AREA B
1/4" = 1'-0" Refer to Architectural Drawings For All Dimensions

1304 BERTRAND DRIVE SUITE 17
LAFAYETTE, LOUISIANA 70506
(337) 234-7474 FAX (337) 234-7774
Mechanical Contact: Dustin Duval
Electrical Contact: David Caroff
david@meconsofiling.com
duval@meconsofiling.com
PROJECT No.: 2301200

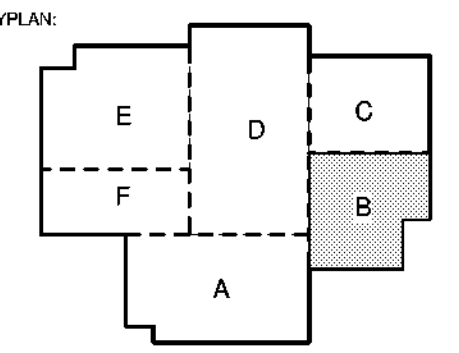
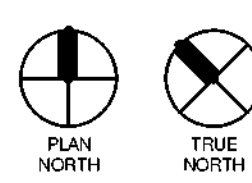

No.	Description	Date
1	Addendum 001	8/7/2023

DATE: 06.29.23
PROJECT: CON. DOC.
DESIGNED FOR:
PROJECT NO.: 6022158

MEDICAL GAS PLAN - AREA B

SHEET NUMBER:

MG201b

8/7/2023 3:58:47 PM

MEDICAL GAS KEYNOTES:

- ① MEDICAL GAS LINES SHALL CONNECT TO PREFABRICATED HEADWALL UNIT PROVIDED BY EQUIPMENT SUPPLIER.
- ② AREA ALARM PANEL.

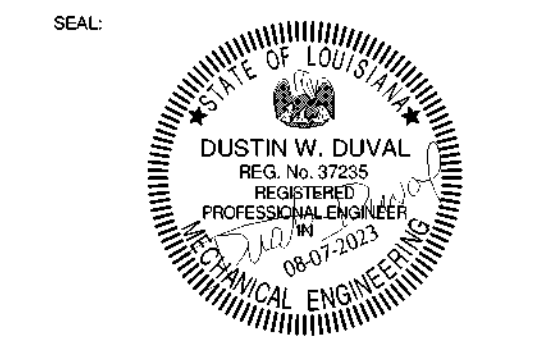

© THIS SET OF DOCUMENTS INCLUSIVE OF DRAWINGS, SPECIFICATIONS AND SCHEDULES MAY NOT BE COPIED, SCANNED, FOR ANY REASONALLY DISTRIBUTED OR USED FOR CONSTRUCTION WITHOUT THE EXPRESSED WRITTEN CONSENT OF GRACE HEBERT CURTIS ARCHITECTS, LLC. NO PART OF THIS REPRODUCTION COMPANY SHALL BE PERMITTED TO POST THESE DOCUMENTS WITHOUT THE EXPRESSED WRITTEN CONSENT OF THE ARCHITECT GRACE HEBERT CURTIS ARCHITECTS, LLC.

**SPECIALTY SURGICAL HOSPITAL
 AESTHETIC BREAST RECONSTRUCTION CENTER
 6300 MORNING DOVE DRIVE
 BATON ROUGE, LOUISIANA**

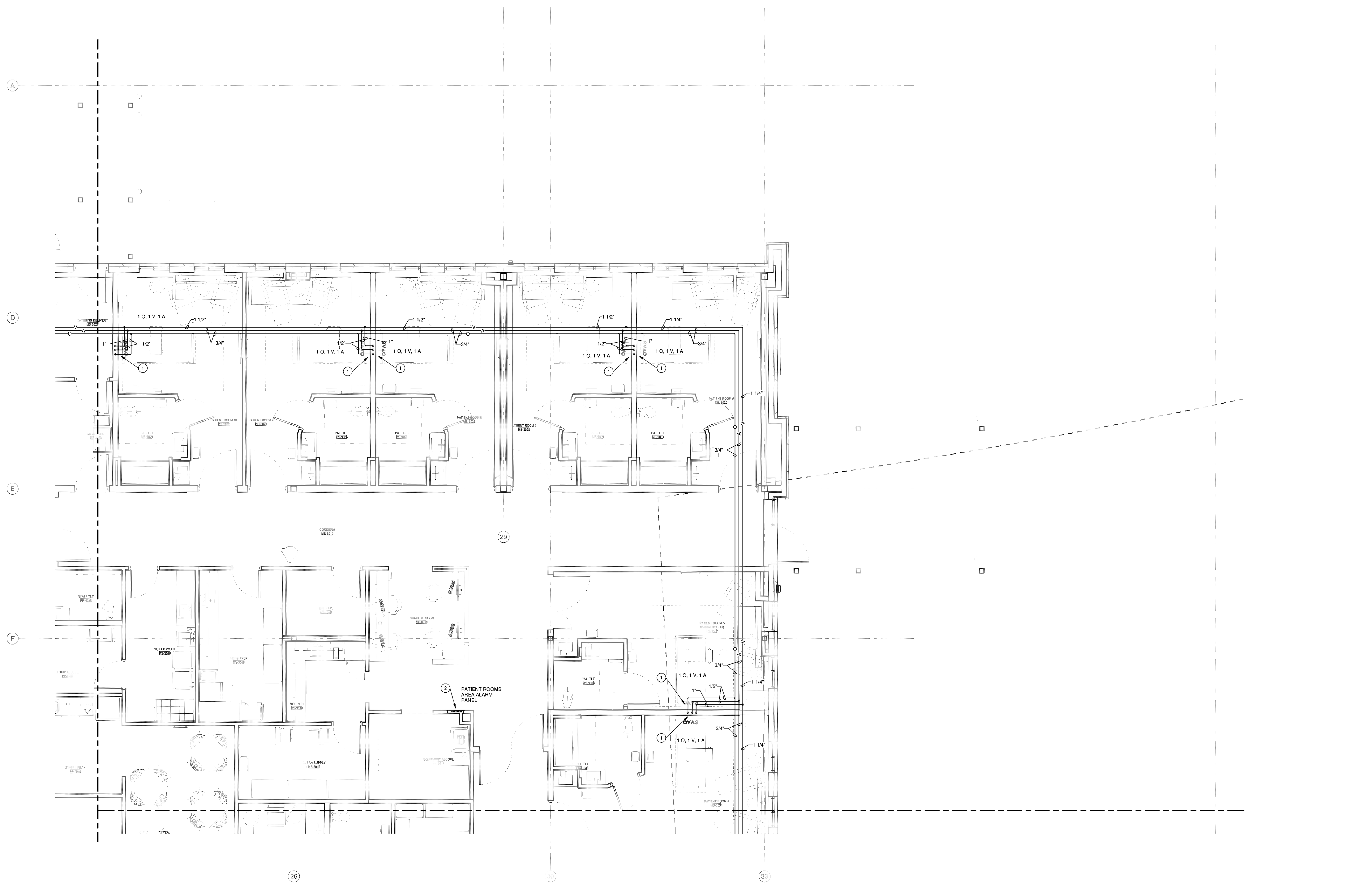

1 MEDICAL GAS PLAN - AREA C
 1/4" = 1'-0" Refer to Architectural Drawings For All Dimensions

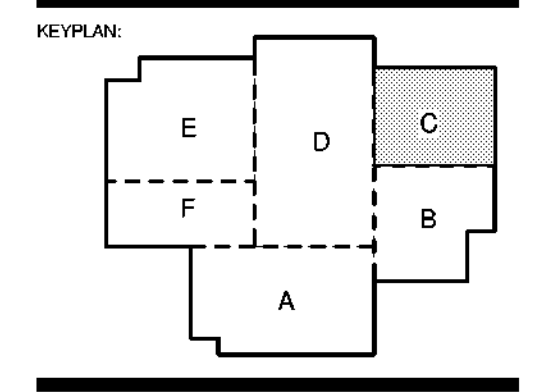

No.	Description	Date
1	Addendum 001	8/7/2023

DATE: 06.29.23
 PROJECT: CON. DOC.
 DRAWING NO.:
 PROJECT NO.: 6022158

1304 BERTRAND DRIVE SUITE 17
 LAFAYETTE, LOUISIANA 70506
 (337) 234-7474 • FAX: (337) 234-7774
 Mechanical Contact: Dustin Duval
 dduval@hcaconsulting.com
 Electrical Contact: David Caroff
 dcaroff@hcaconsulting.com
CONSULTING PROJECT No. 23012.00

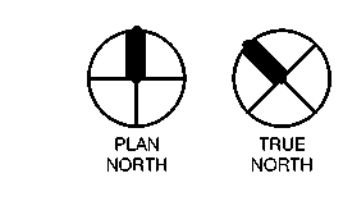



GRADE HEIGHT CURTIS ARCHITECTS, LLC
581 Government Street, STE. 200
Baton Rouge, Louisiana 70802
P 225.588.9550 F 225.588.0570

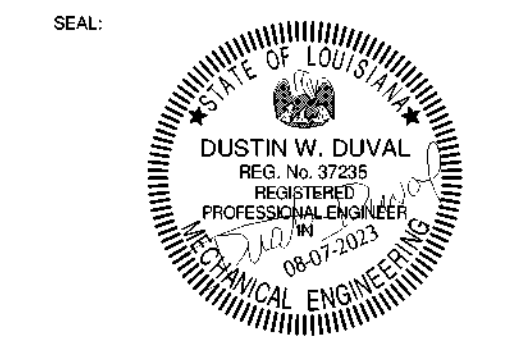

THIS SET OF DOCUMENTS INCLUSIVE OF
DRAWINGS, SPECIFICATIONS, AND NOTICES MAY NOT
BE COPIED, SCANNED, FOR ELECTRONICALLY
DISTRIBUTED OR USED FOR CONSTRUCTION WITHOUT
THE EXPRESSED WRITTEN CONSENT OF GRADE
HEIGHT CURTIS ARCHITECTS, LLC. IF YOU ARE A
REGISTERED PROFESSIONAL ENGINEER,
REPRODUCTION COMPANY SHALL BE PERMITTED TO
POST THESE DOCUMENTS WITHIN THE EXPRESSED
WRITTEN CONSENT OF THE ARCHITECT.
GRADE HEIGHT CURTIS ARCHITECTS, LLC.

PLUMBING KEYNOTES

- 1 HUB DRAIN AND INSULATED P-TRAP WITHIN WALL WITH METAL ACCESS PANEL IN WALL TO ACCESS INDIRECT TERMINATION OF A/C CONDENSATE DRAIN LINE AT THE HUB DRAIN.
- 2 REFER TO SITE CIVIL DRAWINGS FOR CONTINUATION.

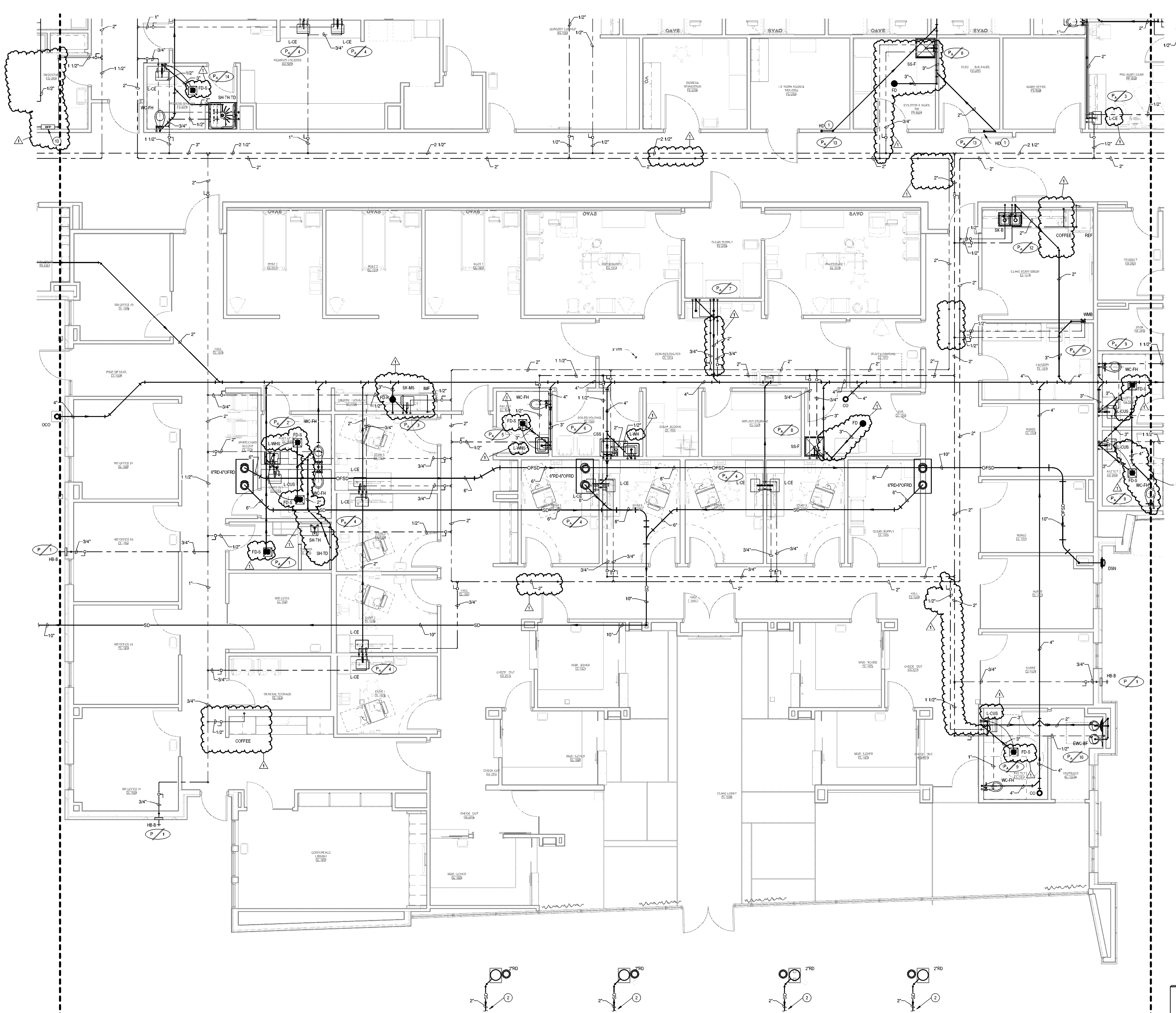

1 PLUMBING PLAN - AREA A
1/4" = 1'-0"
Refer to Architectural Drawings For All Dimensions

**SPECIALITY SURGICAL HOSPITAL
AESTHETIC BREAST RECONSTRUCTION CENTER**
6500 MORNING DOVE DRIVE
BATON ROUGE, LOUISIANA

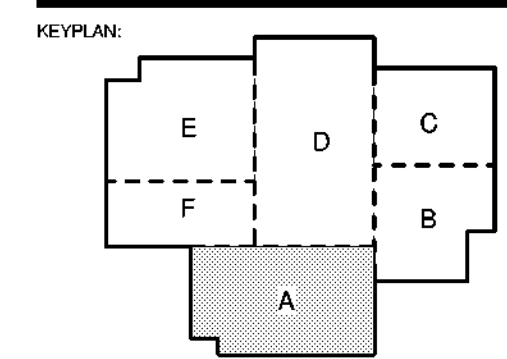

No.	Description	Date
1	Addendum 001	8/7/2023

DATE: 06.29.23
 PROJECT: CON. DOC.
 DESIGNED FOR:
 PROJECT NO: 6022158

1304 BERRANDER DRIVE SUITE 17
LAFAYETTE, LOUISIANA 70506
(337) 284-2424 FAX: (337) 334-2774

Mechanical Contact: Dustin Duval
 duct@mecon Consulting.com
 Electrical Contact: David Carrol
 dcarrol@mecon Consulting.com

CONSULTING PROJECT No: 23012.00

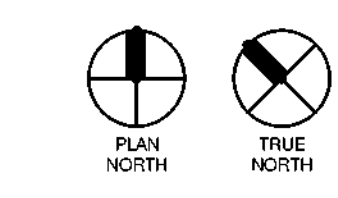

PLUMBING PLAN - AREA A
 SHEET NUMBER: P201a

- PLUMBING KEYNOTES**
- HUB DRAIN AND INSULATED P-TRAP WITHIN WALL WITH METAL ACCESS PANEL IN WALL TO ACCESS INDIRECT TERMINATION OF AC CONDENSATE DRAIN LINE AT THE HUB DRAIN.
 - REFER TO SITE CIVIL DRAWINGS FOR CONTINUATION.

HC

GRACE HERBERT CURTIS ARCHITECTS, LLC
 501 Government Street, STE. 200
 Baton Rouge, Louisiana 70802
 P: 225.336.0500 F: 225.336.0570

SCALE:

DUSTIN W. DUVAL
 REG. No. 3723
 PROFESSIONAL ENGINEER
 STATE OF LOUISIANA
 03/07/2014

THIS SET OF DOCUMENTS INCLUSIVE OF DRAWINGS, SPECIFICATIONS, AND SCHEDULES MAY NOT BE COPIED, SCANNED, REPRODUCED, OR ELECTRONICALLY DISTRIBUTED OUTSIDE THE PROJECT WITHOUT THE EXPRESSED WRITTEN CONSENT OF GRACE HERBERT CURTIS ARCHITECTS, LLC. NO PART OF THIS DOCUMENT REPRODUCED OR TRANSMITTED IN ANY FORM OR BY ANY MEANS, INCLUDING PHOTOCOPYING, RECORDING, OR BY ANY INFORMATION STORAGE AND RETRIEVAL SYSTEM, WITHOUT THE EXPRESSED WRITTEN CONSENT OF GRACE HERBERT CURTIS ARCHITECTS, LLC.

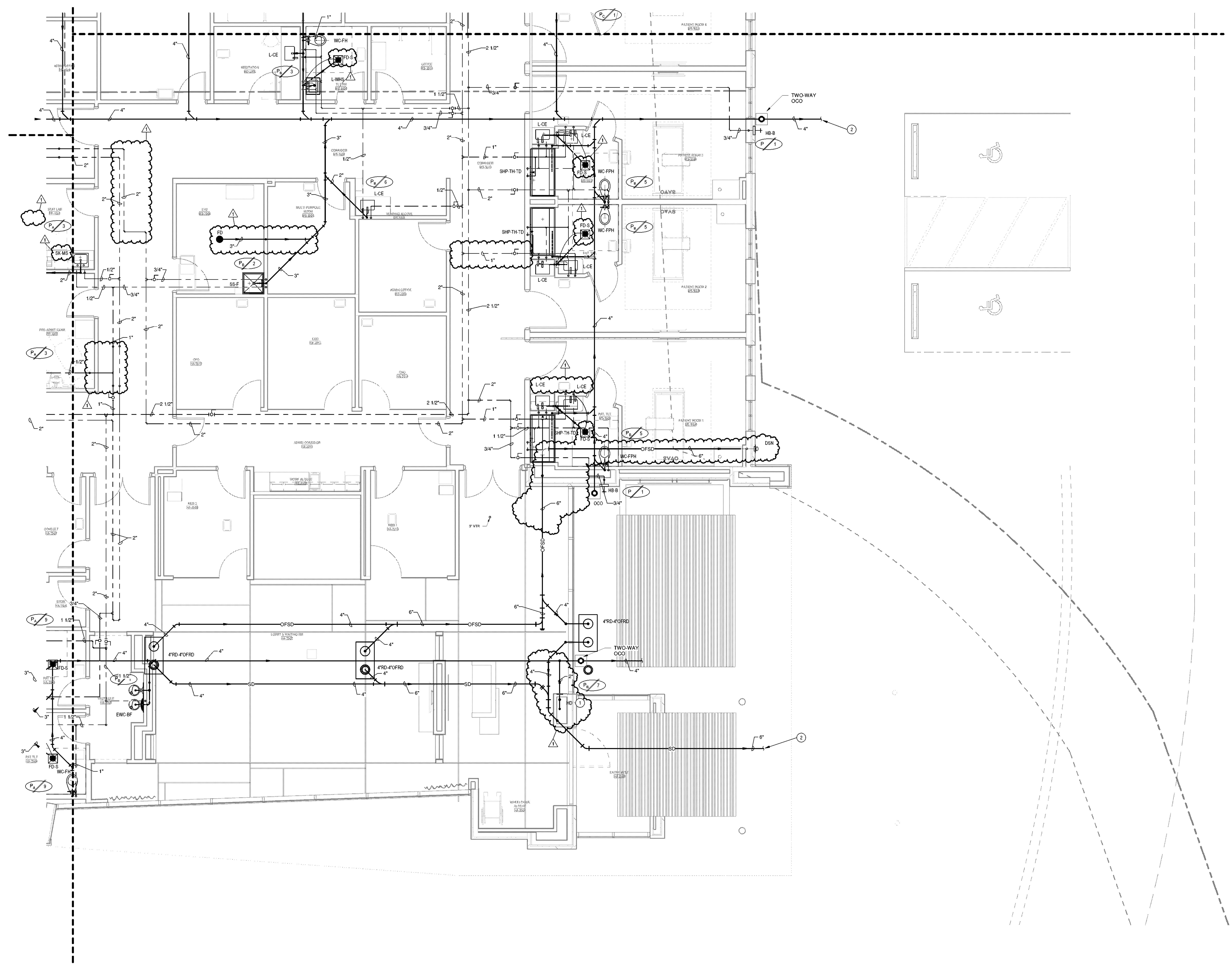

1 PLUMBING PLAN - AREA B
 1/4" = 1'-0" Refer to Architectural Drawings For All Dimensions

SPECIALTY SURGICAL HOSPITAL

AESTHETIC BREAST RECONSTRUCTION CENTER

6300 MORNING DOVE DRIVE
 BATON ROUGE, LOUISIANA

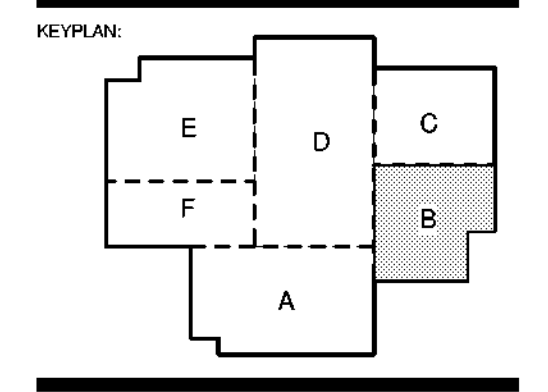

No.	Description	Date
1	Addendum 001	8/7/2023

DATE: 06.29.23
 PROJE: CON. DOC.
 DESIGNED BY:
 PROJECT NO: 6022158

PLUMBING PLAN - AREA B
 SHEET NO:

CONSULTING

1304 BERTRAND DRIVE SUITE 17
 LAFAYETTE, LOUISIANA 70506
 (337) 234-7474 FAX: (337) 234-7774

Mechanical Contact: Dustin Duval
 Electrical Contact: David Caroff
 david@meconsulting.com
 PROJECT No: 2301200

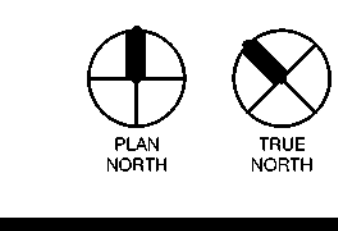

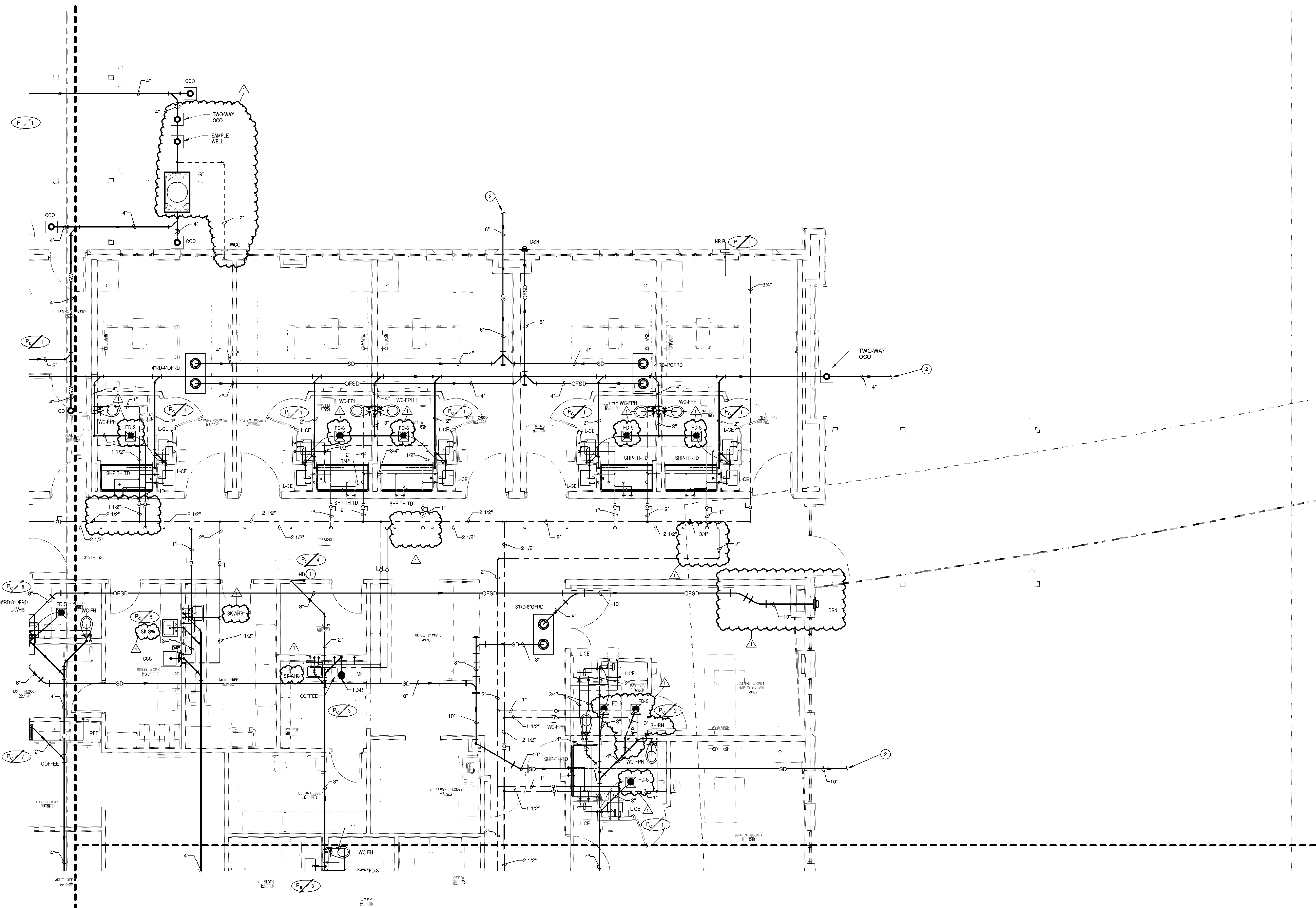

- PLUMBING KEYNOTES**
- 1 HUB DRAIN AND INSULATED P-TRAP WITHIN WALL WITH METAL ACCESS PANEL IN WALL TO ACCESS INDIRECT TERMINATION OF A/C CONDENSATE DRAIN LINE AT THE HUB DRAIN.
 - 2 REFER TO SITE CIVIL DRAWINGS FOR CONTINUATION.



GRACE HICKEY CURTIS ARCHITECTS, LLC
591 Government Street, Ste. 200
Baton Rouge, Louisiana 70802
P: 225.338.9580 F: 225.338.9770

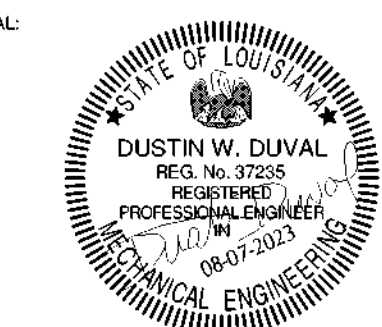

THIS SET OF DOCUMENTS INCLUSIVE OF DRAWINGS, SPECIFICATIONS, AND NOTICES SHALL NOT BE COPIED, REPRODUCED, TRANSMITTED, STORED, OR OTHERWISE DISTRIBUTED OR USED FOR CONSTRUCTION WITHOUT THE EXPRESSED WRITTEN CONSENT OF Grace Hickey Curtis Architects, LLC. ANY REPRODUCTION, REPRODUCTION COMPANY SHALL BE PENALIZED TO POST THESE DOCUMENTS WITHOUT THE EXPRESSED WRITTEN CONSENT OF THE ARCHITECT. Grace Hickey Curtis Architects, LLC

**SPECIALTY SURGICAL HOSPITAL
AESTHETIC BREAST RECONSTRUCTION CENTER**
6300 MORNING DOVE DRIVE
BATON ROUGE, LOUISIANA

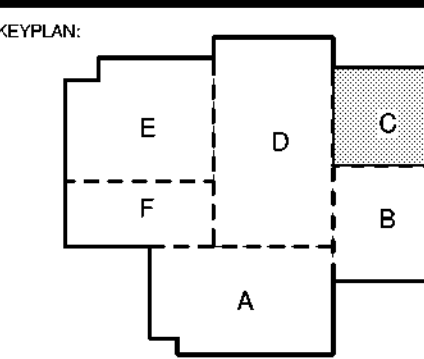

No.	Description	Date
1	Addendum 001	8/7/2023

DATE: 06.29.23
PROJ: CON. DOC.
REVISION:
PROJECT NO.: 6022158

PLUMBING PLAN - AREA C
SHEET NUMBER: P201c

1 PLUMBING PLAN - AREA C
1/4" = 1'-0" Refer to Architectural Drawings for All Dimensions

1304 BIRLIAND DRIVE SUITE 17
LAFAYETTE, LOUISIANA 70508
207-254-7454 FAX: 207-254-7774
Mechanical Contact: Dustin Duval
duval@reconconsulting.com
Electrical Contact: David Caroll
dcaroll@reconconsulting.com
CONSULTING PROJECT NO.: 23012.00

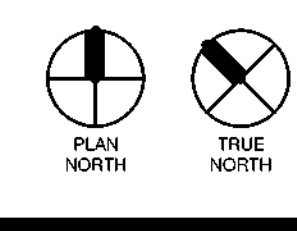

SCALE:

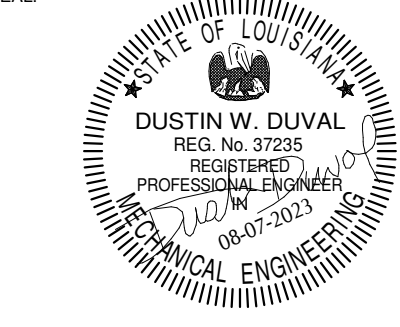

SCALE:

THIS SET OF DOCUMENTS INCLUDING OF
 DRAWINGS, SPECIFICATIONS AND GENERAL NOTES MAY NOT
 BE COPIED, REPRODUCED, REPRODUCED ELECTRONICALLY
 OR OTHERWISE FOR CONSTRUCTION WITHOUT THE
 EXPRESS WRITTEN CONSENT OF GRACE HERBERT CURTIS
 ARCHITECTS, LLC. THIS IS AN INSTRUMENT OF SERVICE. NO
 REPRODUCTION COMPANY SHALL BE PERMITTED TO POST
 THESE DOCUMENTS WITHOUT THE EXPRESS WRITTEN
 CONSENT OF THE ARCHITECT.
 Grace Herbert Curtis Architects, LLC

- PLUMBING KEYNOTES**
- 1) CONTRACTOR TO CONNECT 1/2" FILTERED WATER LINE TO SCOPE WASHER/DISINFECTOR PROVIDED BY EQUIPMENT SUPPLIER. CONTRACTOR TO CONFIRM EXACT LOCATION AND SIZE PRIOR TO CONSTRUCTION.
 - 2) CONTRACTOR TO CONNECT 1/2" DOMESTIC COLD WATER LINE TO SCOPE WASHER/DISINFECTOR PROVIDED BY EQUIPMENT SUPPLIER. CONTRACTOR TO CONFIRM EXACT LOCATION AND SIZE PRIOR TO CONSTRUCTION.
 - 3) APPROXIMATE LOCATION OF AIR COMPRESSOR PROVIDED BY EQUIPMENT SUPPLIER. CONTRACTOR TO VERIFY EXACT LOCATION PRIOR TO CONSTRUCTION.
 - 4) CONTRACTOR TO CONNECT 1/2" COMPRESSED AIR LINE TO SCOPE WASHER/DISINFECTOR PROVIDED BY EQUIPMENT SUPPLIER. CONTRACTOR TO CONFIRM EXACT LOCATION AND SIZE PRIOR TO CONSTRUCTION.
 - 5) CONTRACTOR TO CONNECT 3/4" COMPRESSED AIR LINE TO DRYING CABINET PROVIDED BY EQUIPMENT SUPPLIER. CONTRACTOR TO CONFIRM EXACT LOCATION AND SIZE PRIOR TO CONSTRUCTION.
 - 6) PROVIDE UNDERCOUNTER ACID NEUTRALIZATION TANK ZURN Z8A-PRHK. CONTRACTOR TO VERIFY EXACT LOCATION PRIOR TO CONSTRUCTION.
 - 7) PROVIDE UNDERCOUNTER ACID NEUTRALIZATION TANK STREAM LB-S SCIENTIFIC PLASTIC W32505-150, 5.6 GALLON LIQUID CAPACITY, OR APPROVED EQUAL. CONTRACTOR TO VERIFY EXACT LOCATION PRIOR TO CONSTRUCTION.
 - 8) PROVIDE CONCEALED FLUSH VALVE ZURN ZJ150AV FOR FLUSHING FLOOR DRAIN 'FD-P' INSTALLED IN WATER BOX. REFER TO SHEET P401 FOR ADDITIONAL DETAILS.
 - 9) CAP FOR FUTURE BUILDING ADDITION.

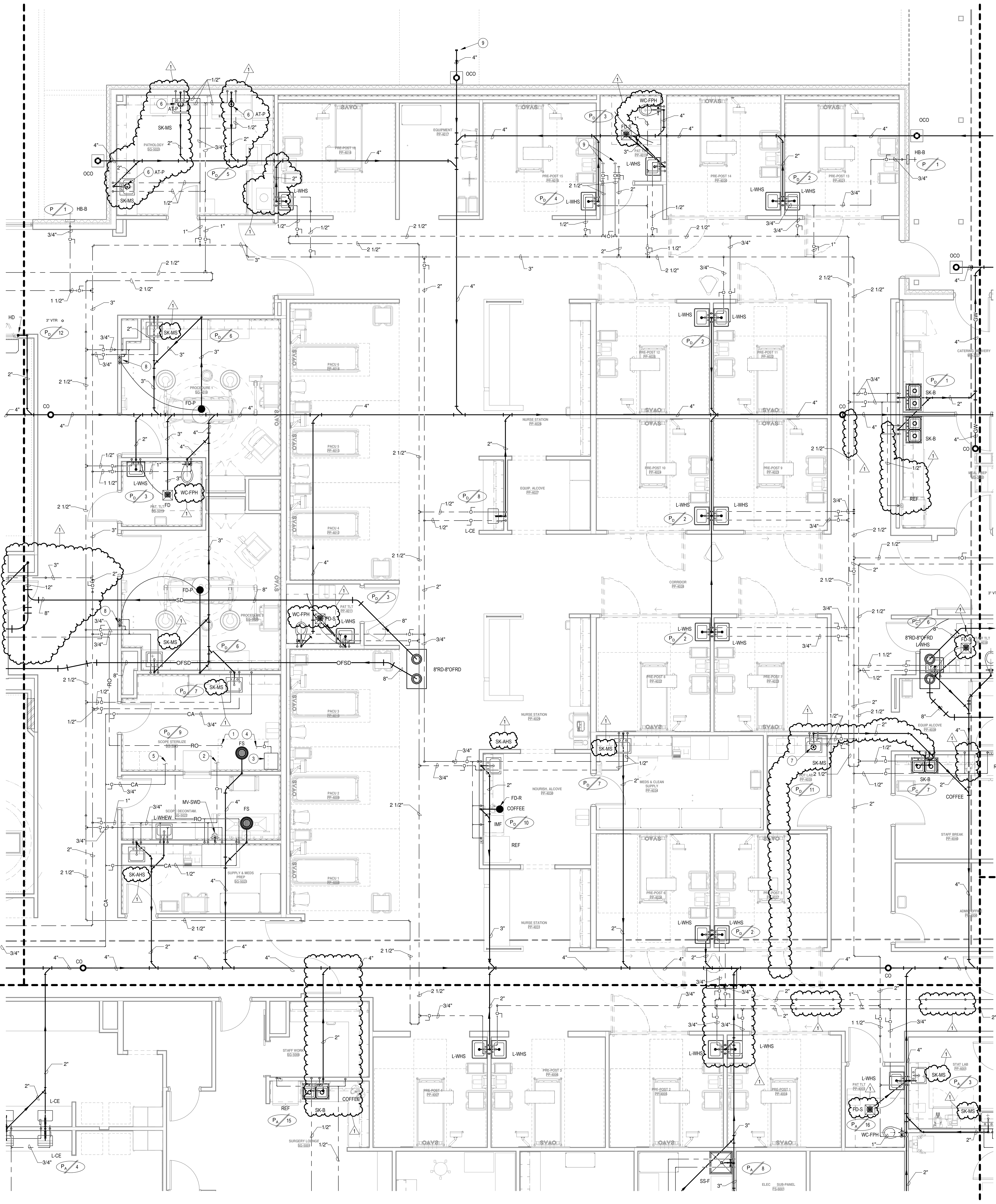

**SPECIALTY SURGICAL HOSPITAL
 AESTHETIC BREAST RECONSTRUCTION CENTER**
 6930 MIDWINTER LODGE DRIVE
 BATON ROUGE, LOUISIANA

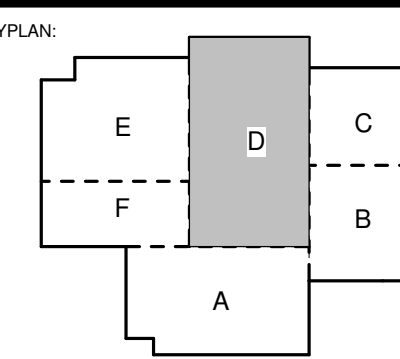

No.	Description	Date
1	Addendum 001	8/7/2023

DATE: 06.29.23
 PHASE: CON. DOC.
 ISSUED FOR:
 PROJECT NO.: 6022158

PLUMBING PLAN - AREA D

1304 BERTRAND DRIVE SUITE F7
 LAFAYETTE, LOUISIANA 70506
 (337) 284-7474 • FAX: (337) 234-2774
 Mechanical Contact: Dustin Duval
 dustin@meconsulting.com
 Electrical Contact: David Caruso
 david@meconsulting.com
 PROJECT No.: 23012.00

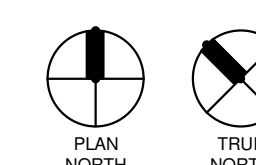

1 PLUMBING PLAN - AREA D
 1/4" = 1'-0"
 Refer to Architectural Drawings For All Dimensions

SHEET NUMBER

P201d

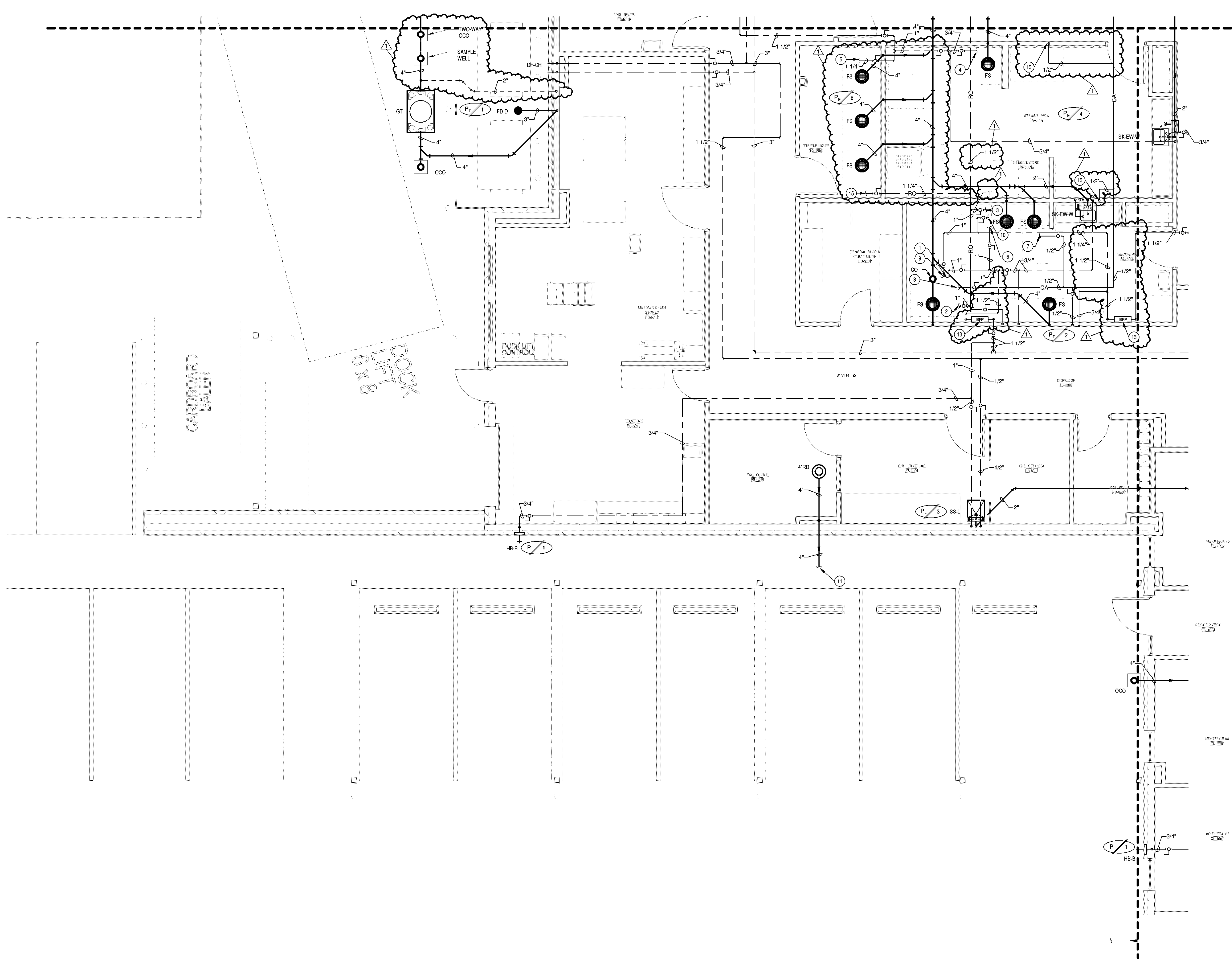

- PLUMBING KEYNOTES**
- 1) CONTRACTOR TO CONNECT 1" DOMESTIC COLD WATER LINE TO SONIC WASHER PROVIDED BY EQUIPMENT SUPPLIER. CONTRACTOR TO CONFIRM EXACT LOCATION AND SIZE PRIOR TO CONSTRUCTION.
 - 2) CONTRACTOR TO CONNECT 1" FILTERED WATER LINE TO SONIC WASHER PROVIDED BY EQUIPMENT SUPPLIER. CONTRACTOR TO CONFIRM EXACT LOCATION AND SIZE PRIOR TO CONSTRUCTION.
 - 3) CONTRACTOR TO CONNECT 1" FILTERED WATER LINE TO P1800 WASHER PROVIDED BY EQUIPMENT SUPPLIER. CONTRACTOR TO CONFIRM EXACT LOCATION AND SIZE PRIOR TO CONSTRUCTION.
 - 4) CONTRACTOR TO CONNECT 3/4" DOMESTIC COLD WATER LINE TO STERILIZER PROVIDED BY EQUIPMENT SUPPLIER. CONTRACTOR TO CONFIRM EXACT LOCATION AND SIZE PRIOR TO CONSTRUCTION.
 - 5) CONTRACTOR TO CONNECT 1-1/4" DOMESTIC COLD WATER LINE TO STERILIZERS PROVIDED BY EQUIPMENT SUPPLIER. CONTRACTOR TO CONFIRM EXACT LOCATION AND SIZE PRIOR TO CONSTRUCTION.
 - 6) CONTRACTOR TO CONNECT 1" DOMESTIC COLD WATER LINE TO P1800 WASHER PROVIDED BY EQUIPMENT SUPPLIER. CONTRACTOR TO CONFIRM EXACT LOCATION AND SIZE PRIOR TO CONSTRUCTION.
 - 7) CONTRACTOR TO CONNECT 1/2" COMPRESSED AIR LINE TO P1800 WASHER PROVIDED BY EQUIPMENT SUPPLIER. CONTRACTOR TO CONFIRM EXACT LOCATION AND SIZE PRIOR TO CONSTRUCTION.
 - 8) CONTRACTOR TO CONNECT 1/2" COMPRESSED AIR LINE TO SONIC WASHER PROVIDED BY EQUIPMENT SUPPLIER. CONTRACTOR TO CONFIRM EXACT LOCATION AND SIZE PRIOR TO CONSTRUCTION.
 - 9) CONTRACTOR TO CONNECT 1" HOT WATER LINE TO SONIC WASHER PROVIDED BY EQUIPMENT SUPPLIER. CONTRACTOR TO CONFIRM EXACT LOCATION AND SIZE PRIOR TO CONSTRUCTION.
 - 10) CONTRACTOR TO CONNECT 1" HOT WATER LINE TO P1800 WASHER PROVIDED BY EQUIPMENT SUPPLIER. CONTRACTOR TO CONFIRM EXACT LOCATION AND SIZE PRIOR TO CONSTRUCTION.
 - 11) REFER TO SITE CIVIL DRAWINGS FOR CONTINUATION.
 - 12) PROVIDE 1/2" COMPRESSED AIR LINE DOWN IN WALL TO AIR OUTLET IN THIS APPROXIMATE LOCATION. CONFIRM FINAL LOCATION WITH ARCHITECT OWNER PRIOR TO CONSTRUCTION.
 - 13) 1-1/2" REDUCED PRESSURE BACKFLOW PREVENTER FOR MEDICAL EQUIPMENT AND PLUMBING FIXTURES. EXTEND AND TERMINATE RELIEF LINE INTO NEAREST FLOOR DRAIN.

1 PLUMBING PLAN - AREA F
 1/4" = 1'-0"
 Refer to Architectural Drawings For All Dimensions

GRACE HERBERT CURTIS ARCHITECTS, LLC
 581 Government Street, Ste. 200
 Baton Rouge, Louisiana 70802
 p. 225.332.5760 f. 225.332.5770

DUSTIN W. DUVAL
 PROFESSIONAL ENGINEER
 STATE OF LOUISIANA
 LICENSE NO. 3722

© THIS SET OF DOCUMENTS INCLUSIVE OF DRAWINGS, SPECIFICATIONS, AND SCHEDULES MAY NOT BE COPIED, REPRODUCED, OR ELECTRONICALLY DISTRIBUTED WITHOUT THE EXPRESS WRITTEN CONSENT OF GRACE HERBERT CURTIS ARCHITECTS, LLC. NO PART OF THIS DOCUMENT OR ANY PART THEREOF SHALL BE REPRODUCED OR TRANSMITTED IN ANY FORM OR BY ANY MEANS, ELECTRONIC OR MECHANICAL, INCLUDING PHOTOCOPYING, RECORDING, OR BY ANY INFORMATION STORAGE AND RETRIEVAL SYSTEM, WITHOUT THE EXPRESS WRITTEN CONSENT OF THE ARCHITECT GRACE HERBERT CURTIS ARCHITECTS, LLC.

SPECIALTY SURGICAL HOSPITAL
AESTHETIC BREAST RECONSTRUCTION CENTER
 6300 MORNING DOVE DRIVE
 BATON ROUGE, LOUISIANA

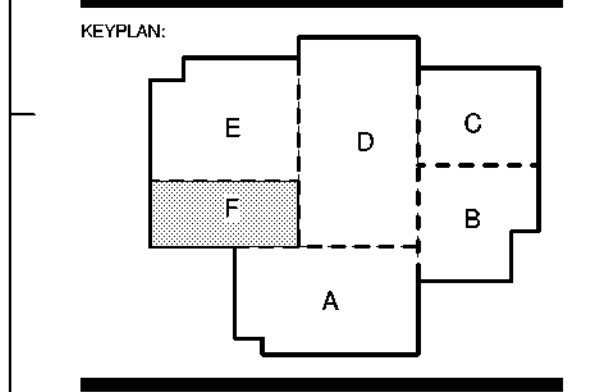

No.	Description	Date
1	Addendum 001	8/7/2023

DATE: 06.29.23
 ISSUE: CON. DOC.
 DRAWN FOR:
 PROJECT NO: 6022158

Mechanical Consulting, Inc.
 1304 BERTRAND DRIVE SUITE 17
 LAFAYETTE, LOUISIANA 70506
 (337) 234-7454 • FAX (337) 234-2774
 Mechanical Contact: Dustin Duval
 Electrical Contact: David Caroll
 david@meconconsulting.com
 PROJECT No.: 23012.00



GRACE HEVEY CURTIS ARCHITECTS, LLC
581 GOURMET BLVD, STE. 200
BAYOU TRACE, LOUISIANA 70002
P: 225.336.9000 F: 225.336.9070

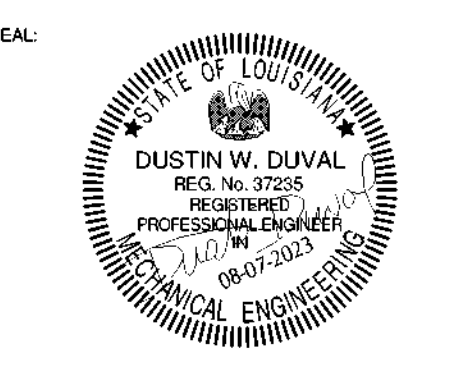

SCAL: _____

THIS SET OF DOCUMENTS INCLUDING OF DRAWINGS, SPECIFICATIONS AND ADDENDUMS MAY NOT BE COPIED, SCANNED, FOR ANY PURPOSES, REPRODUCED OR TRANSMITTED IN ANY FORM OR BY ANY MEANS, ELECTRONIC OR MECHANICAL, WITHOUT THE EXPRESS WRITTEN CONSENT OF GRACE HEVEY CURTIS ARCHITECTS, LLC. NO PART OF THIS DOCUMENTATION SHALL BE REPRODUCED OR TRANSMITTED IN ANY FORM OR BY ANY MEANS, ELECTRONIC OR MECHANICAL, WITHOUT THE EXPRESS WRITTEN CONSENT OF THE ARCHITECT.

SCAL: _____

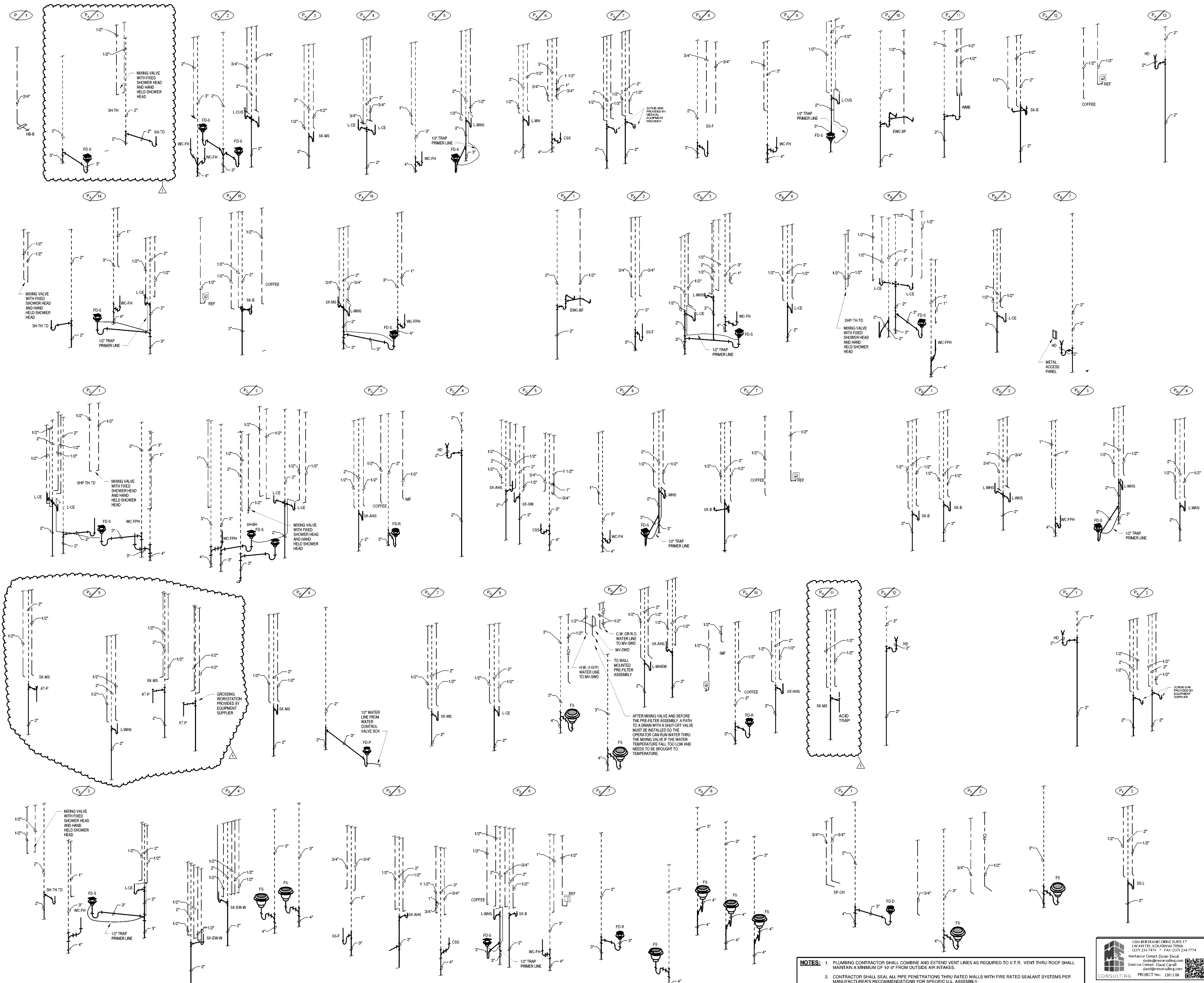

- NOTES:**
1. PLUMBING CONTRACTOR SHALL COMBINE AND EXTEND VENT LINES AS REQUIRED TO V.T.R. VENT THRU ROOF SHALL MAINTAIN A MINIMUM OF 10'-0" FROM OUTSIDE AIR INTAKES.
 2. CONTRACTOR SHALL SEAL ALL PIPE PENETRATIONS THRU RATED WALLS WITH FIRE RATED SEALANT SYSTEMS PER MANUFACTURER'S RECOMMENDATIONS FOR SPECIFIC U.L. ASSEMBLY.
 3. WATER HAMMER ARRESTER(S) SHALL BE INSTALLED ON PIPING SYSTEMS AND AT QUICK-CLOSING VALVES AS PER MANUFACTURER'S RECOMMENDATIONS.
 4. ALL FLOOR DRAINS (FD & FD-R) AND HUB DRAIN (HD) SHALL BE COMPLETE WITH TRAP GUARDS PER SPECIFICATIONS.

1304 BERTRAND DRIVE SUITE 17
LAFAYETTE, LOUISIANA 70506
(337) 234-2424 • FAX: (337) 234-2774
Mechanical Contact: Dustin Duval
duval@mcconsulting.com
Electrical Contact: David Canfield
dcanfield@mcconsulting.com

CONSULTING PROJECT NO.: 2301200

SPECIALTY SURGICAL HOSPITAL

AESTHETIC BREAST RECONSTRUCTION CENTER

6300 MORNING DOVE DRIVE
BATON ROUGE, LOUISIANA

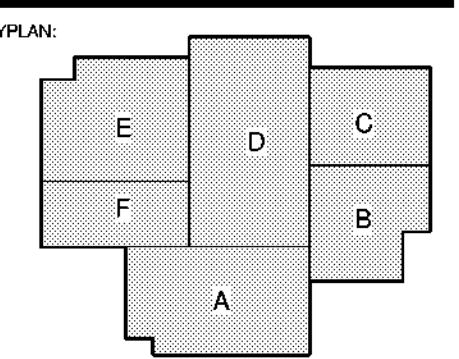

No.	Description	Date
1	Addendum 001	8/7/2023

DATE: 06.29.23

PROJECT: CON. DOC.

DRAWN FOR: _____

PROJECT NO.: 6022158

PLUMBING RISER DIAGRAMS

DRAWN BY: _____

P501



GRACE HEBERT CURTIS ARCHITECTS, LLC
561 Government Street, 2ND
Baton Rouge, Louisiana 70802
p 225.338.5560 f 225.358.9570

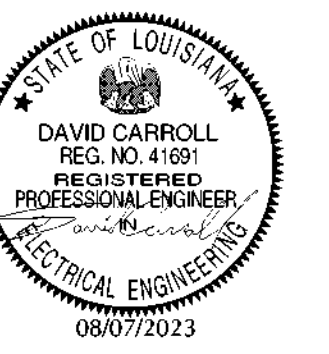

SEAL:

THIS SET OF DOCUMENTS INCLUSIVE OF
DRAWINGS, SPECIFICATIONS AND SCHEDULES MAY NOT
BE COPIED, SCANNED, REPRODUCED OR ELECTRONICALLY
DISTRIBUTED OR USED FOR CONSTRUCTION WITHOUT
THE EXPRESSED WRITTEN CONSENT OF Grace Hebert
Curtis Architects, LLC. IN THE EVENT OF SUCH
REPRODUCTION OR USE, THE REPRODUCING OR
REPRODUCING COMPANY SHALL BE HELD LIABLE TO
POST THESE DOCUMENTS WITHIN THE EXPRESSED
WRITTEN CONSENT OF THE ARCHITECT,
Grace Hebert Curtis Architects, LLC.

ELECTRICAL NOTES
1 3/4" CONDUIT WITH FIRE ALARM CABLE TO FIRE ALARM
CONTROL PANEL. PROVIDE SURGE PROTECTION ON
BOTH ENDS.

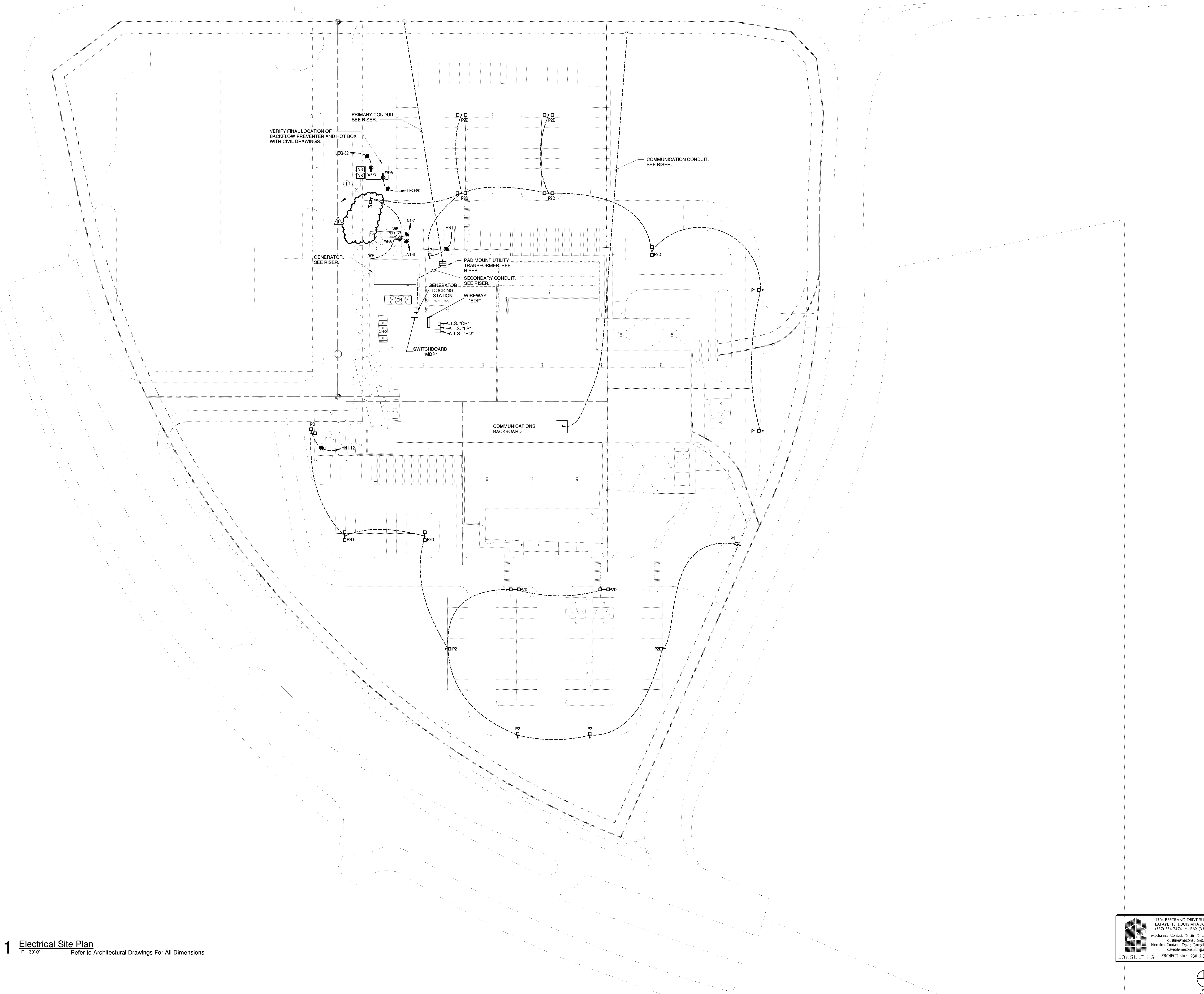

1 Electrical Site Plan
1" = 30'-0"
Refer to Architectural Drawings For All Dimensions

1304 BERTRAND DRIVE SUITE 17
LAFAYETTE, LOUISIANA 70506
(337) 234-7474 • FAX (337) 234-2774
Mechanical Contact: Dustin Duval
Electrical Contact: David Caproll
david@meconconsulting.com
meconconsulting.com

CONSULTING PROJECT No. 2301200

SPECIALTY SURGICAL HOSPITAL
AESTHETIC BREAST RECONSTRUCTION CENTER
6300 MORNING DOVE DRIVE
BATON ROUGE, LOUISIANA

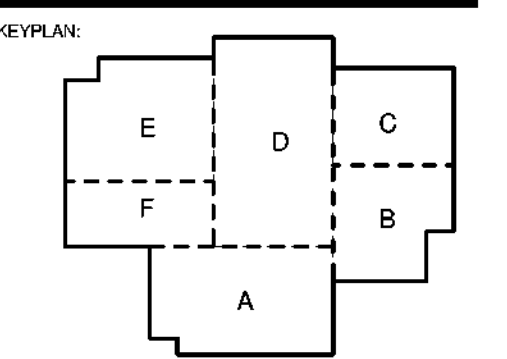

No.	Description	Date
1	Addendum 001	8/7/2023

DATE: 06.29.23
PROJECT: CON. DOC.
DRAWING NO:
PROJECT NO: 6022158

ELECTRICAL SITE PLAN

8/7/2023 3:08:52 PM



GRACE HEBERT CURTIS ARCHITECTS, LLC
561 Government Street, 200
Baton Rouge, Louisiana 70802
p 225.338.9500 f 225.338.9570

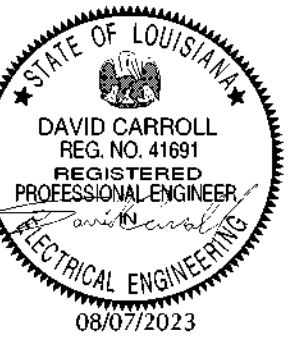

- LIGHTING NOTES**
- THIS SPACE IS TO BE CONTROLLED BY CEILING MOUNTED OCCUPANCY SENSOR. PLACEMENT, QUANTITY AND TYPE TO BE DETERMINED BY MANUFACTURE. REFER TO ELECTRICAL SPECIFICATION 26.09.23.
 - LIGHT SWITCH BANK: S1, S2, S3, S4, S5, S6, S7. VERIFY FINAL LOCATION WITH OWNER/ARCHITECT.
 - THIS SPACE IS CLASSIFIED AS A PATIENT CARE AREA PER THE N.E.C. BRANCH CIRCUITS SHALL BE INSTALLED PER N.E.C. 517.13. ALL BRANCH CIRCUITS IN THIS SPACE SHALL BE INSTALLED IN EMT, IMC, OR IMC WITH ADDITIONAL GROUNDING. THE CONDUIT SHALL ITSELF SERVE AS AN EQUIPMENT GROUND RETURN PATH.

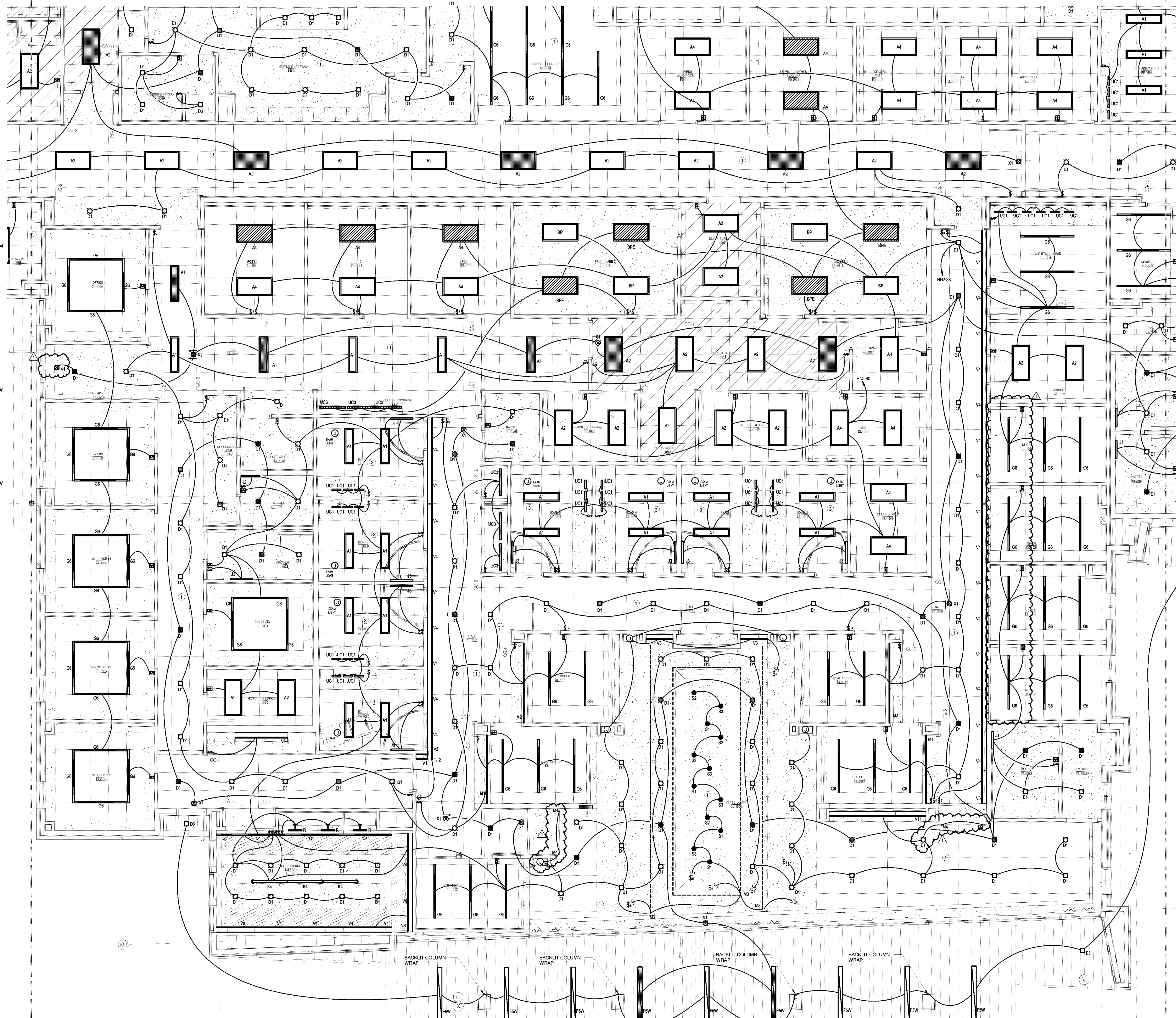

1 Lighting Plan - Area A
1/4" = 1'-0"
Refer to Architectural Drawings For All Dimensions

SPECIALTY SURGICAL HOSPITAL
AESTHETIC BREAST RECONSTRUCTION CENTER
6300 MORNING DOVE DRIVE
BATON ROUGE, LOUISIANA

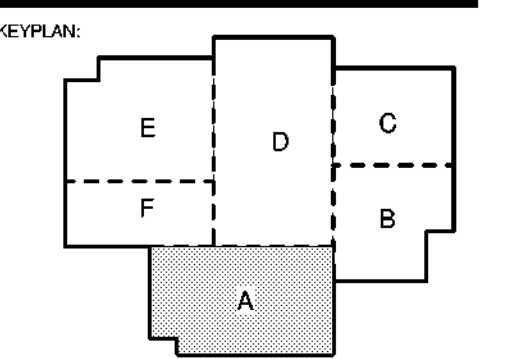

No.	Description	Date
T	Addendum 001	8/7/2023

DATE: 06.29.23
 ISSUE: CON. DOC.
 DESIGNED FOR:
 PROJECT NO.: 6022158

1304 BERTRAND DRIVE SUITE 17
LAFAYETTE, LOUISIANA 70506
(337) 284-7474 • FAX (337) 234-7774
 Mechanical Contact: Dustin Deval
 Electrical Contact: David Carroll
 david@meconconsulting.com
 CONSULTING PROJECT No.: 23012.00

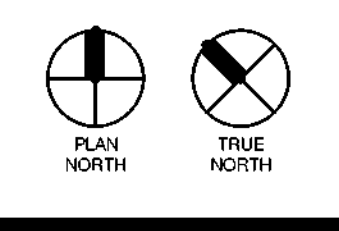

- LIGHTING NOTES**
- 1 LIGHT SWITCH BANK S1, S2, S3, S4, S5, S6 VERIFY FINAL LOCATION WITH OWNER/ARCHITECT.
 - 2 THIS SPACE TO BE CONTROLLED BY CEILING MOUNTED OCCUPANCY SENSOR. PLACEMENT, QUANTITY AND TYPE TO BE DETERMINED BY MANUFACTURE. REFER TO ELECTRICAL SPECIFICATION 26.09.23.

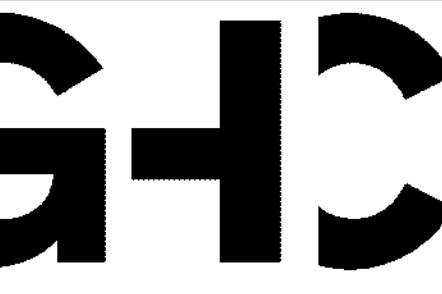

GACE HERBERT CURTIS ARCHITECTS, LLC
561 Government Street, STE. 200
Baton Rouge, Louisiana 70802
p. 225.338.0560 f. 225.338.0570

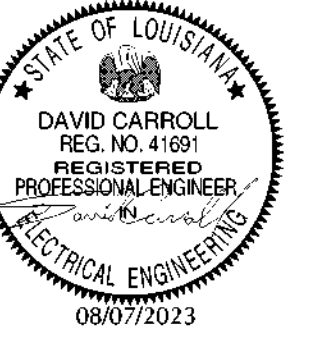

THIS SET OF DOCUMENTS INCLUSIVE OF DRAWINGS, SPECIFICATIONS, AND SCHEDULES MAY NOT BE COPIED, REPRODUCED, OR ELECTRONICALLY DISTRIBUTED OUTSIDE OF CONSTRUCTION WITHOUT THE EXPRESSED WRITTEN CONSENT OF GACE HERBERT CURTIS ARCHITECTS, LLC. NO PART OF THIS SET OF DOCUMENTS SHALL BE REPRODUCED OR TRANSMITTED IN ANY FORM OR BY ANY MEANS, ELECTRONIC OR MECHANICAL, INCLUDING PHOTOCOPYING, RECORDING, OR BY ANY INFORMATION STORAGE AND RETRIEVAL SYSTEM, WITHOUT THE EXPRESSED WRITTEN CONSENT OF THE ARCHITECT, GACE HERBERT CURTIS ARCHITECTS, LLC.

SPECIALTY SURGICAL HOSPITAL AESTHETIC BREAST RECONSTRUCTION CENTER

6300 MORNING DOVE DRIVE
BATON ROUGE, LOUISIANA

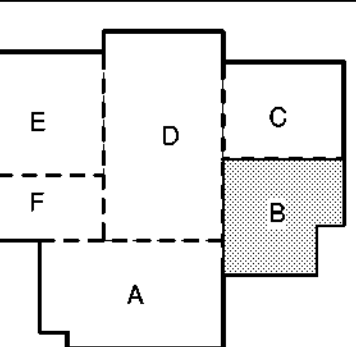

No.	Description	Date
1	Addendum 001	8/7/2023

DATE: 06.29.23

PROJECT: CON. DOC.

ISSUED FOR:

PROJECT NO: 6022158

LIGHTING PLAN - AREA B

DRAWN BY:

1304 BERTRAND DRIVE SUITE 17
LAFAYETTE, LOUISIANA 70506
(337) 234-7474 • FAX: (337) 234-7774
Mechanical Contact: Dustin Deval
Electrical Contact: David Carroll
dval@meconsulting.com
dcarroll@meconsulting.com



CONSULTING PROJECT NO: 23012.00

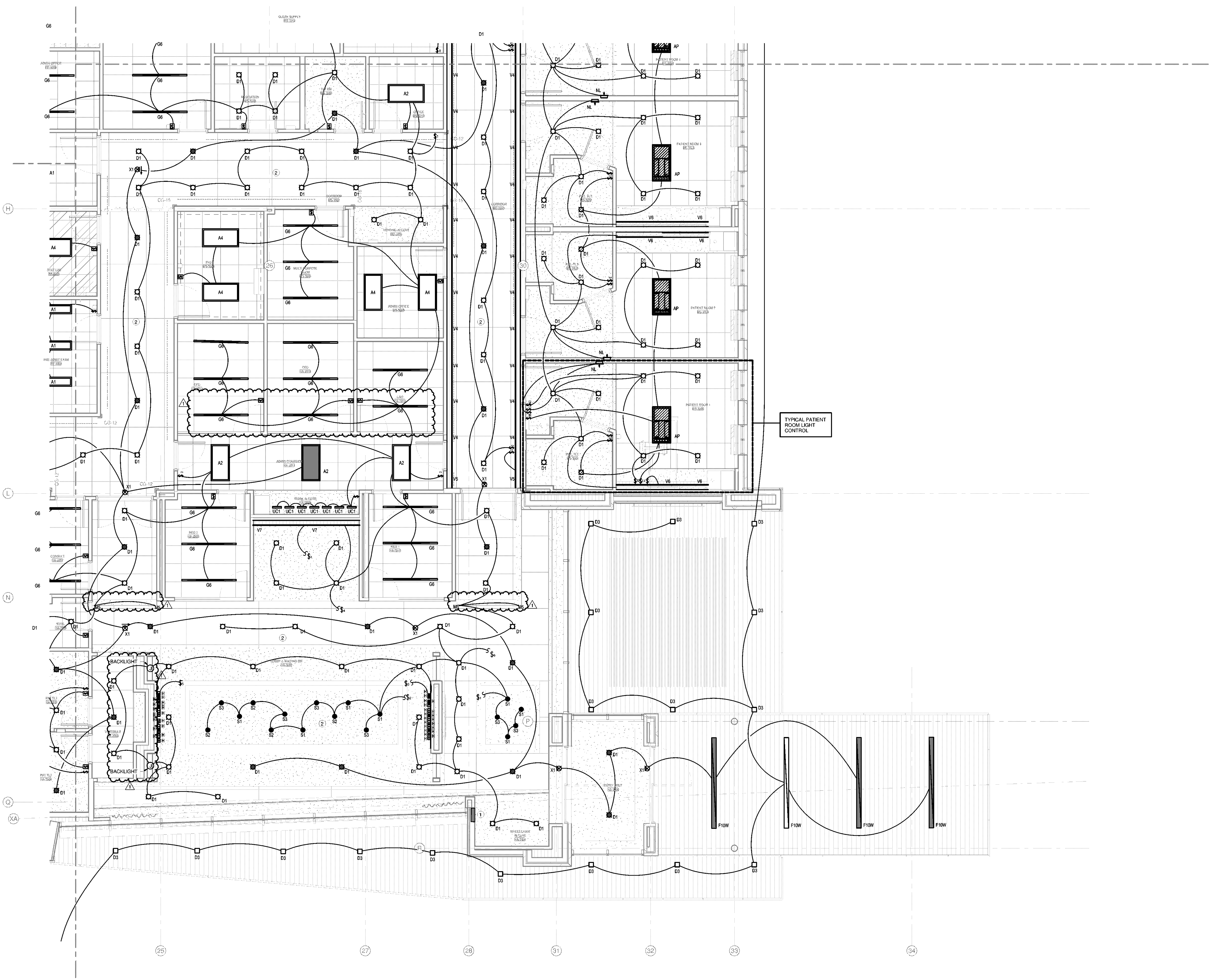
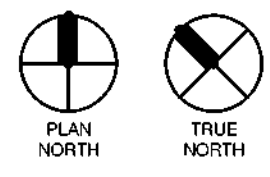

1 Lighting Plan - Area B
1/4" = 1'-0" Refer to Architectural Drawings For All Dimensions

LIGHTING NOTES

- THIS SPACE TO BE CONTROLLED BY CEILING MOUNTED OCCUPANCY SENSOR. PLACEMENT, QUANTITY AND TYPE TO BE DETERMINED BY MANUFACTURE. REFER TO ELECTRICAL SPECIFICATION 25.09.23.
- THIS SPACE IS CLASSIFIED AS A PATIENT CARE AREA PER THE N.E.C. BRANCH CIRCUITS SHALL BE INSTALLED PER N.E.C. 517.13. ALL BRANCH CIRCUITS IN THIS SPACE SHALL BE INSTALLED IN EMT, RMC, OR IMC WITH ADDITIONAL GROUNDING. THE CONDUIT SHALL ITSELF SERVE AS AN EQUIPMENT GROUND RETURN PATH.

34C
SPACE HUBERT CURTIS ARCHITECTS, LLC
 551 Governor Street, STE. 200
 New Orleans, Louisiana 70132
 P: 225.335.5750 F: 225.335.9710

SEAL:
 DAVID CARROLL
 REG. NO. 41091
 REGISTERED PROFESSIONAL ENGINEER
 MECHANICAL ENGINEERING
 08/07/2023

© THIS SET OF DOCUMENTS INCLUSIVE OF DRAWINGS, SPECIFICATIONS, AND ANY OTHER MATERIAL BEING ELECTRONICALLY DISTRIBUTED OR USED FOR CONSTRUCTION WITHOUT THE EXPRESSED WRITTEN CONSENT OF SPACE HUBERT CURTIS ARCHITECTS, LLC. NO PART OF THESE DOCUMENTS OR REPRODUCTION THEREOF SHALL BE REPRODUCED OR TRANSMITTED IN ANY FORM OR BY ANY MEANS, ELECTRONIC OR MECHANICAL, WITHOUT THE EXPRESSED WRITTEN CONSENT OF THE ARCHITECT.
SPACE HUBERT CURTIS ARCHITECTS, LLC

**SPECIALTY SURGICAL HOSPITAL
 AESTHETIC BREAST RECONSTRUCTION CENTER**
 6300 MORNINGSIDE DRIVE
 BATON ROUGE, LOUISIANA

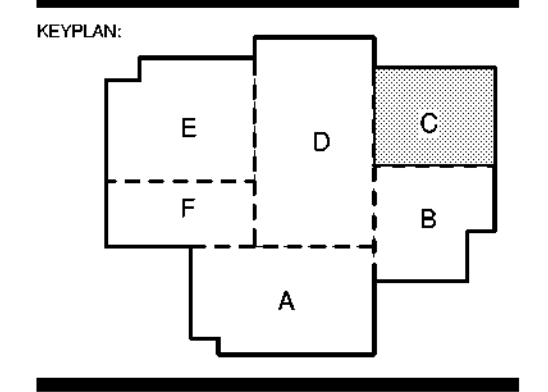

No.	Description	Date
1	Addendum 001	8/7/2023

DATE: 06.29.23
 PHASE: CON. DOC.
 DESIGNED BY:
 PROJECT NO.: 6022158

LIGHTING PLAN - AREA C

DATE PLOTTED: _____

E201c

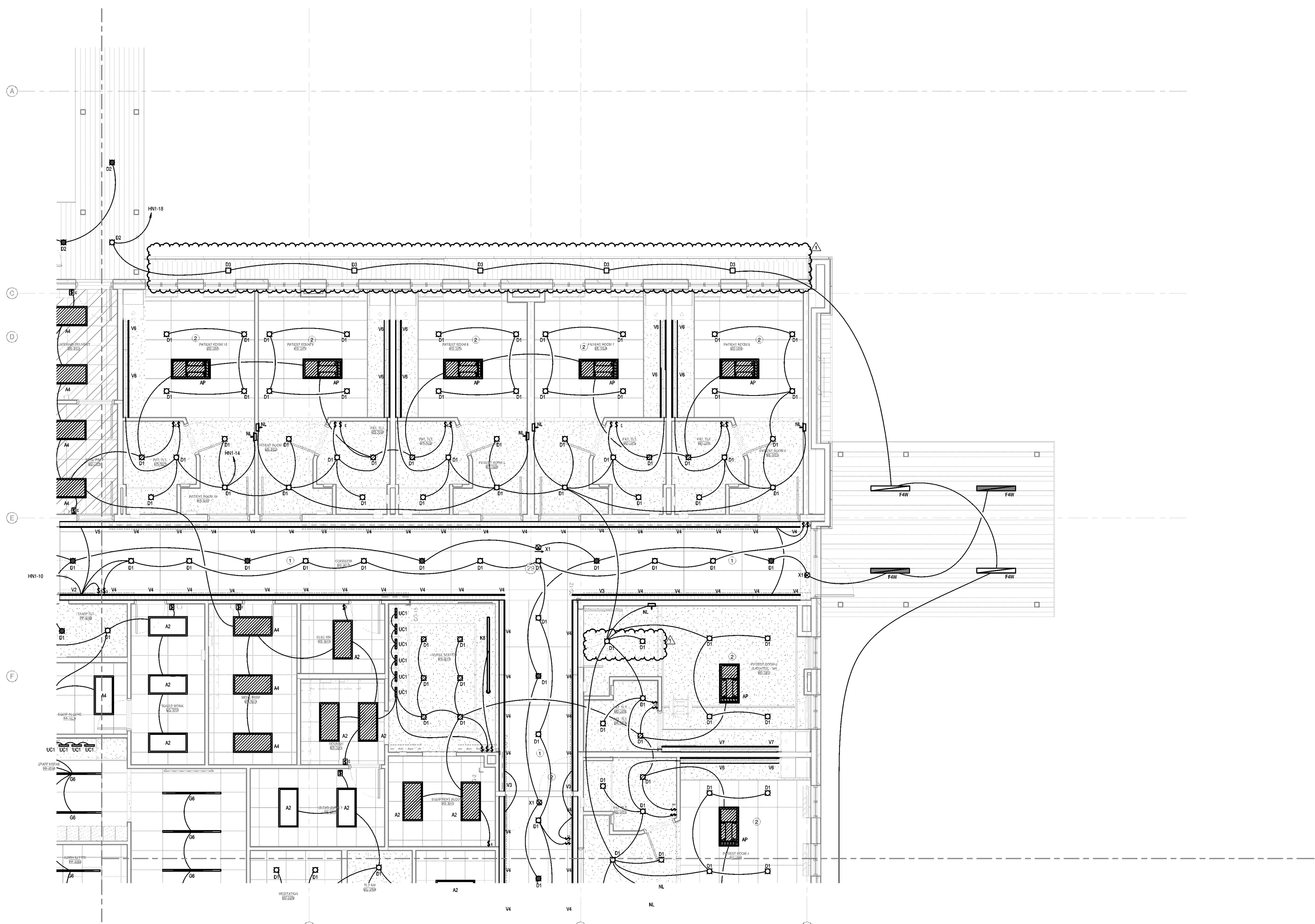

1 Lighting Plan - Area C
 1/4" = 1'-0" Refer to Architectural Drawings For All Dimensions

CONSULTING

1304 BERLAND DRIVE SUITE 127
 LAFAYETTE, LOUISIANA 70508
 (337) 234-7414 • FAX: (337) 234-7174

Mechanical Contact: Dustin Deval
 ddeval@reconlighting.com
 Electrical Contact: David Carroll
 david@reconlighting.com

PROJECT NO.: 2301200

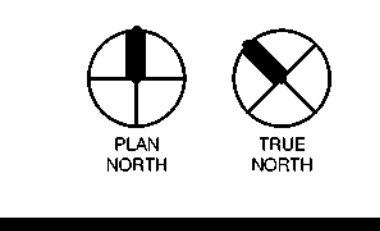

LIGHTING NOTES

1 THIS SPACE TO BE CONTROLLED BY CEILING MOUNTED OCCUPANCY SENSOR. PLACEMENT, QUANTITY AND TYPE TO BE DETERMINED BY MANUFACTURE. REFER TO ELECTRICAL SPECIFICATION 26.09.23.

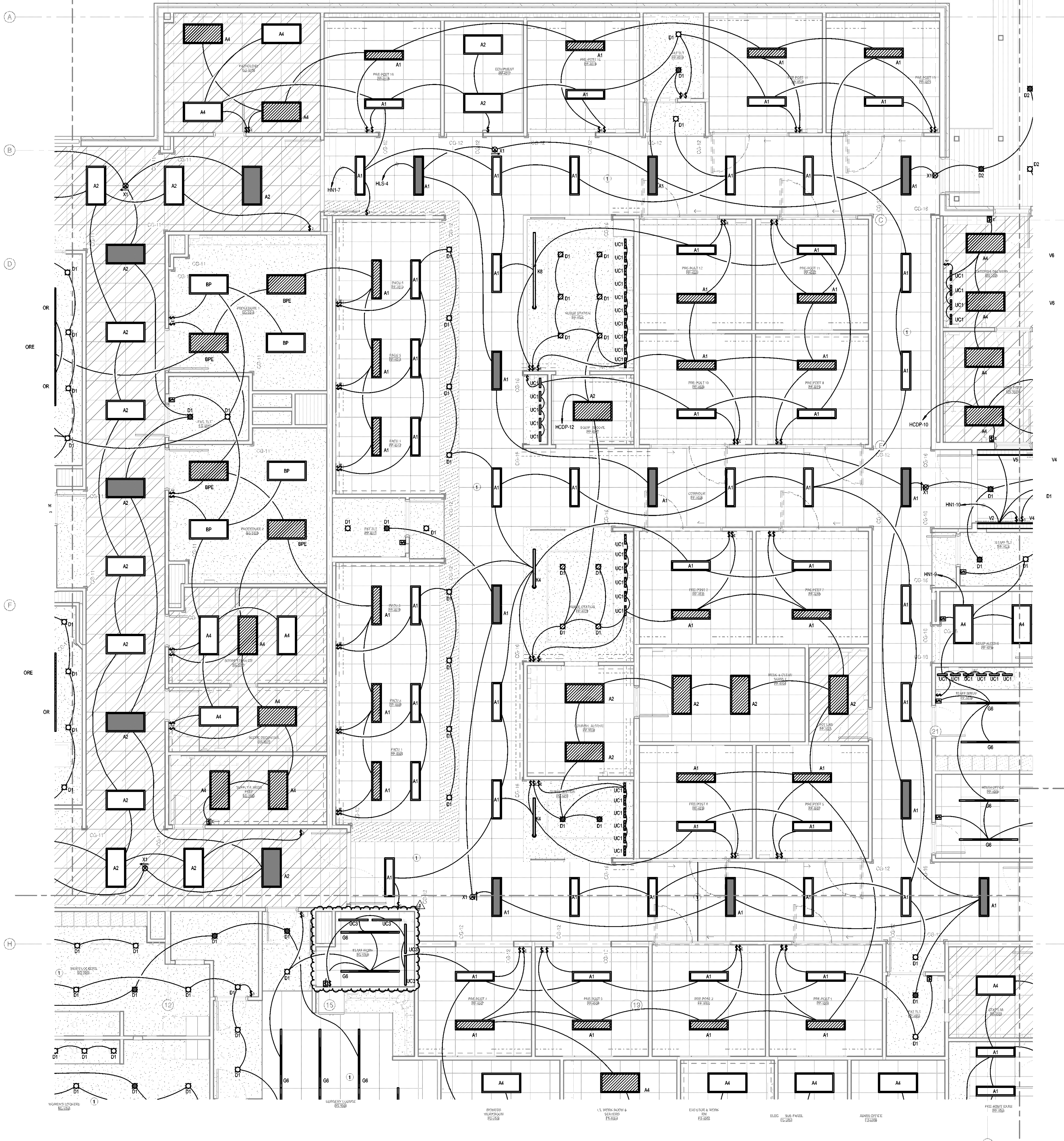

1 Lighting Plan - Area D
 1/4" = 1'-0"
 Refer to Architectural Drawings For All Dimensions

8/7/2023 5:06:53 PM

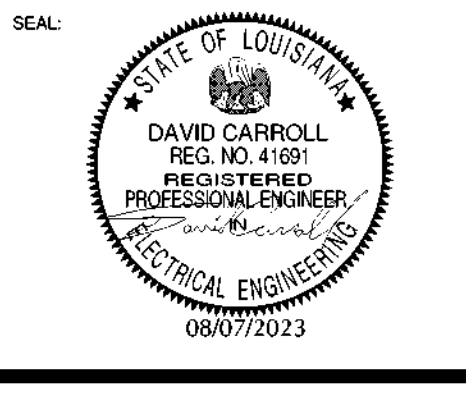

© THIS SET OF DOCUMENTS INCLUSIVE OF UNLESS OTHERWISE SPECIFIED AND NOTHING SHALL BE CONSIDERED, FOR ELECTRICALLY DISTRIBUTED OR LOANED FOR CONSTRUCTION WITHOUT THE EXPRESSED WRITTEN CONSENT OF SPACE+CURTIS ARCHITECTS, LLC. NO PART OF THESE DOCUMENTS SHALL BE REPRODUCED OR TRANSMITTED IN ANY FORM OR BY ANY MEANS, ELECTRONIC OR MECHANICAL, INCLUDING PHOTOCOPYING, RECORDING, OR BY ANY INFORMATION STORAGE AND RETRIEVAL SYSTEM, WITHOUT THE EXPRESSED WRITTEN CONSENT OF THE ARCHITECT, SPACE+CURTIS ARCHITECTS, LLC.

SPECIALTY SURGICAL HOSPITAL
AESTHETIC BREAST RECONSTRUCTION CENTER
 6300 MORNING DOVE DRIVE
 BATON ROUGE, LOUISIANA

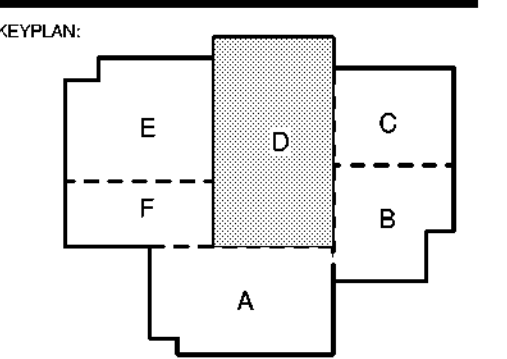

No.	Description	Date
1	Addendum 001	8/7/2023

DATE: 06.29.23
 PROJECT: CON. DOC.
 PROJECT NO.: 6022158

LIGHTING PLAN - AREA D

1304 BERTRAND DRIVE SUITE 17
 LAFAYETTE, LOUISIANA 70508
 (337) 234-7414 • FAX (337) 234-2274
 Mechanical Contact: Dustin Duval
 Electrical Contact: David Carroll
 david@mcconsulting.com
 CONSULTING PROJECT No.: 23012-00

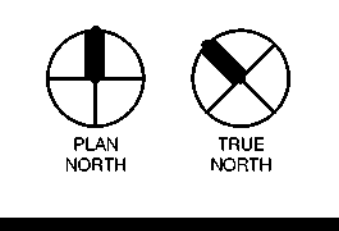

ELECTRICAL NOTES

- 1 THIS SPACE IS CLASSIFIED AS A PATIENT CARE AREA PER THE N.E.C. BRANCH CIRCUITS SHALL BE INSTALLED PER N.E.C. 517.13. ALL BRANCH CIRCUITS IN THIS SPACE SHALL BE INSTALLED IN EMT, RMC, OR IMC WITH ADDITIONAL GROUNDING. THE CONDUIT SHALL ITSELF SERVE AS AN EQUIPMENT GROUND RETURN PATH. PROVIDE HOSPITAL GRADE RECEPTACLES IN THIS SPACE.
- 2 NURSE CALL, DATA, AND ELECTRICAL RECEPTACLES INTEGRAL TO HEADWALL UNIT (TYPICAL)
- 3 POWER FOR FAUCET AND SOAP DISPENSER AUTOMATIC SENSOR WHERE APPLICABLE. VERIFY FINAL LOCATION PRIOR TO ROUGH-IN.



© THIS SET OF DOCUMENTS INCLUDING ALL DRAWINGS, SPECIFICATIONS, AND NOTICES MAY NOT BE COPIED, REPRODUCED, OR OTHERWISE DISTRIBUTED OR USED FOR CONSTRUCTION WITHOUT THE EXPRESSED WRITTEN CONSENT OF GRACE HEBERT CURTIS ARCHITECTS, LLC. NO PART OF THIS DOCUMENT OR ANY OTHER DOCUMENT SHALL BE REPRODUCED OR TRANSMITTED IN ANY FORM OR BY ANY MEANS WITHOUT THE WRITTEN CONSENT OF THE ARCHITECT, GRACE HEBERT CURTIS ARCHITECTS, LLC.

SPECIALTY SURGICAL HOSPITAL

AESTHETIC BREAST RECONSTRUCTION CENTER

6500 MORNING DOVE DRIVE
BATON ROUGE, LOUISIANA

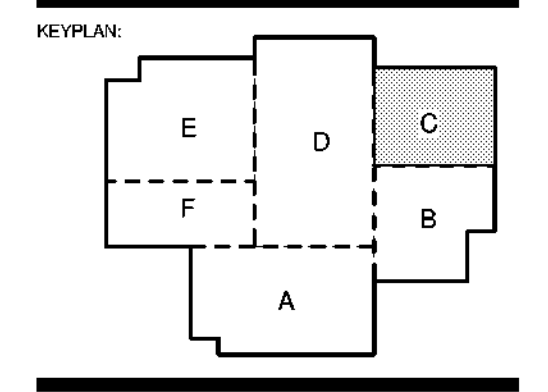

No.	Description	Date
1	Addendum 001	8/7/2023

DATE: 06.29.23
 PROJECT: CON. DOC.
 DRAWING NO.:
 PROJECT NO.: 6022158

POWER & SPECIAL SYSTEMS
 PLAN - AREA C

E301c

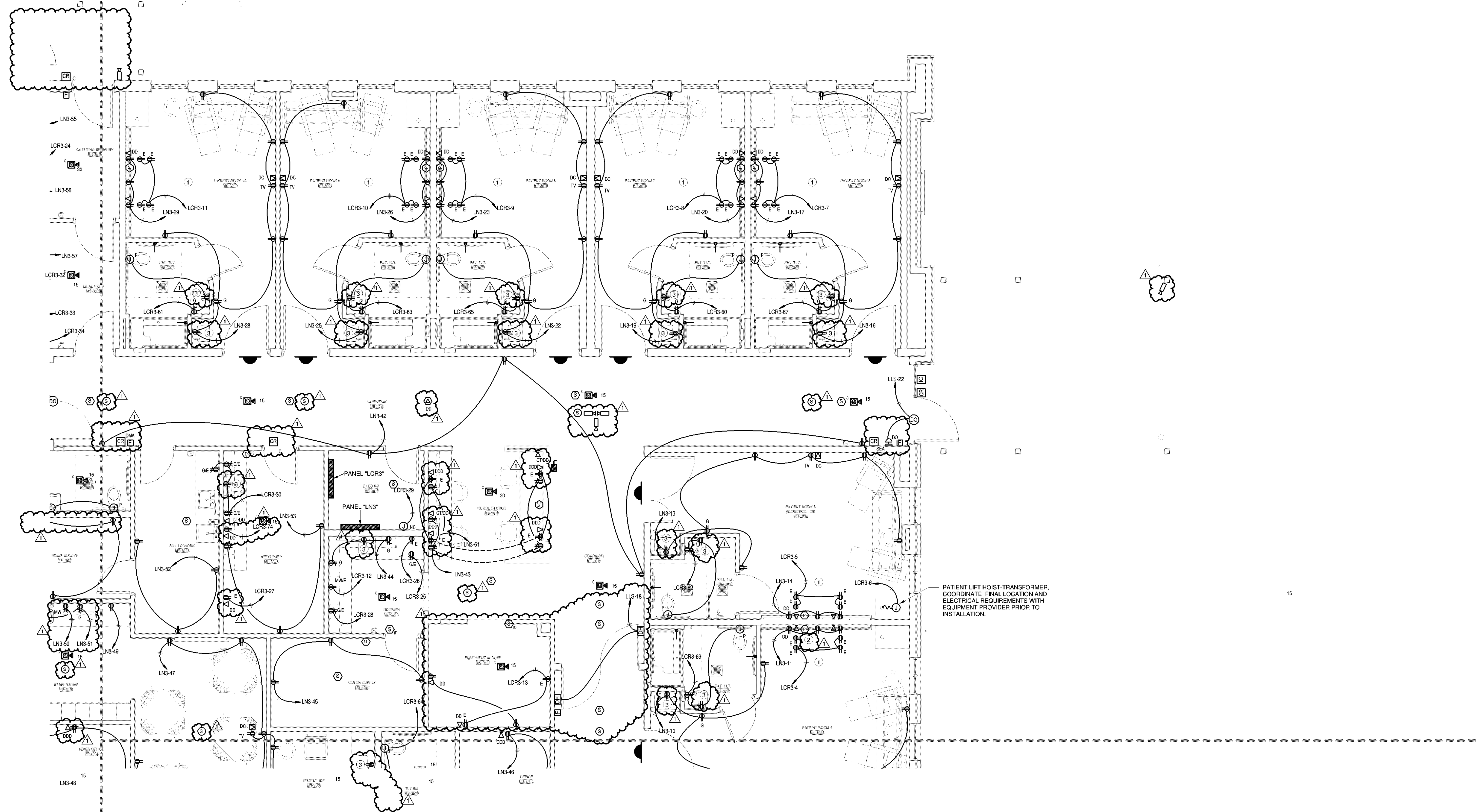

1 Power & Special Systems Plan - Area C
 1/4" = 1'-0"
 Refer to Architectural Drawings For All Dimensions

1304 BERTRAND DRIVE SUITE 17
 LAFAYETTE, LOUISIANA 70505
 (337) 234-7474 • FAX (337) 234-7774
 Mechanical Contact: Dustin Deval
 Electrical Contact: David Carroll
 david@mecon consulting.com
 6022158

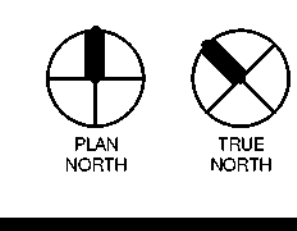

ELECTRICAL NOTES

- 1 THIS SPACE IS CLASSIFIED AS A PATIENT CARE AREA PER THE N.E.C. BRANCH CIRCUITS SHALL BE INSTALLED PER N.E.C. 517.13. ALL BRANCH CIRCUITS IN THIS SPACE SHALL BE INSTALLED IN EMT, FMC, OR RMC WITH ADDITIONAL GROUNDING. THE CONDUIT SHALL ITSELF SERVE AS AN EQUIPMENT GROUND RETURN PATH. PROVIDE HOSPITAL GRADE RECEPTACLES IN THIS SPACE.
- 2 NURSE CALL, DATA, AND ELECTRICAL RECEPTACLES INTEGRAL TO HEADWALL UNIT (TYPICAL).
- 3 POWER FOR FACET AND SOAP DISPENSER AUTOMATIC SENSOR WHERE APPLICABLE. VERIFY FINAL LOCATION PRIOR TO INSTALL.

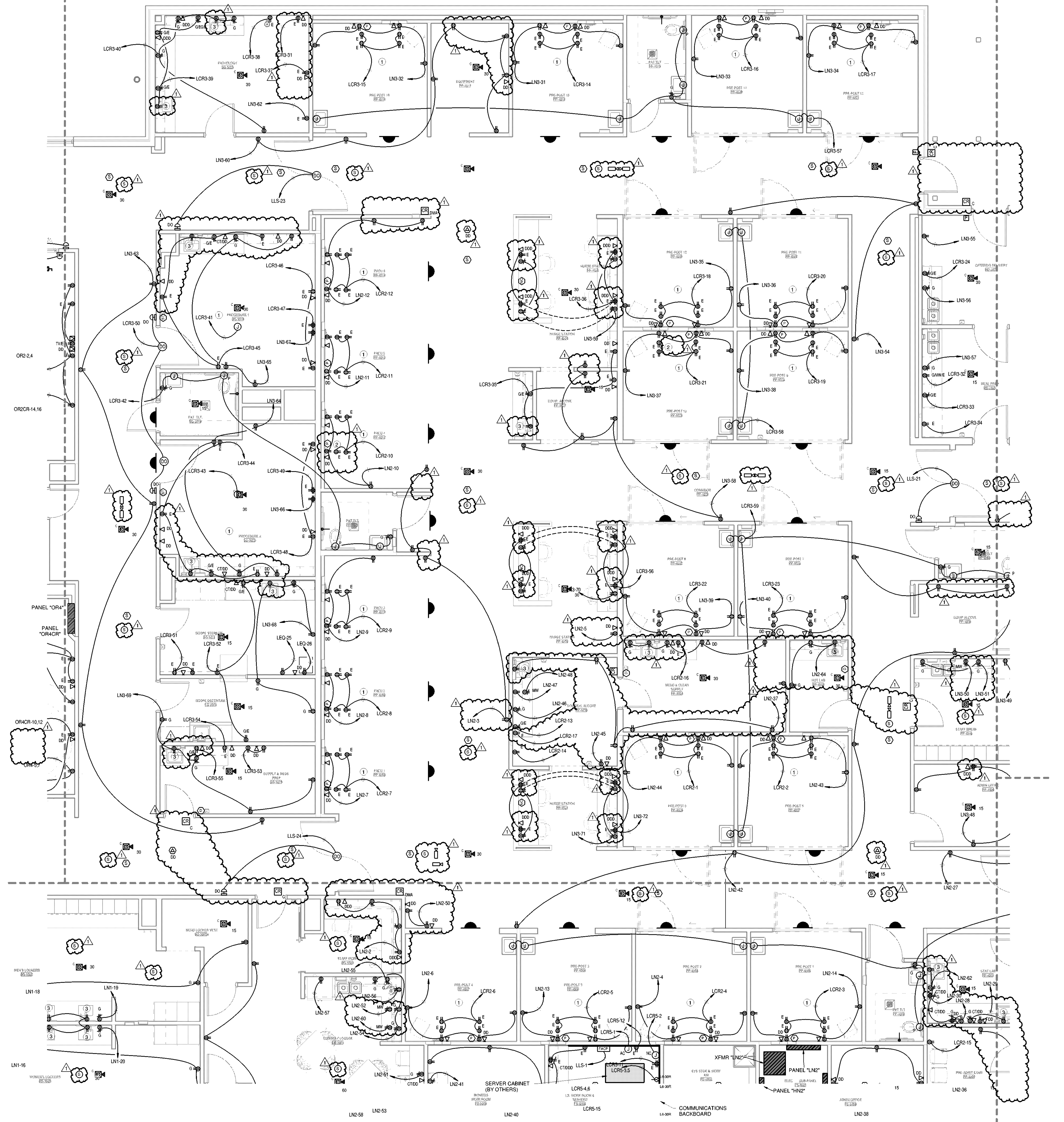

SCALE:

© THIS SET OF DOCUMENTS INCLUDES OF DRAWINGS, SPECIFICATIONS, AND SCHEDULES. NO PART OF THIS SET SHALL BE COPIED, REPRODUCED, OR TRANSMITTED IN ANY FORM OR BY ANY MEANS, ELECTRONIC OR MECHANICAL, WITHOUT THE EXPRESS WRITTEN CONSENT OF GRACE HERBERT CURTIS ARCHITECTS, LLC. THE ARCHITECT'S PROFESSIONAL LIABILITY INSURANCE POLICY DOES NOT COVER THIS PROJECT. REPRODUCTION OF THIS SET OF DOCUMENTS WITHOUT THE EXPRESS WRITTEN CONSENT OF THE ARCHITECT IS STRICTLY PROHIBITED.

**SPECIALTY SURGICAL HOSPITAL
AESTHETIC BREAST RECONSTRUCTION CENTER**
6300 MORNING DOVE DRIVE
BATON ROUGE, LOUISIANA

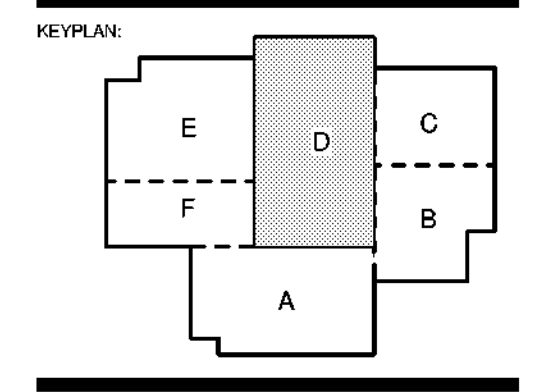

No.	Description	Date
1	Addendum 001	8/7/2023

DATE: 06.29.23
 PROJECT: CON. DOC.
 DRAWING NO.:
 PROJECT NO.: 6022158

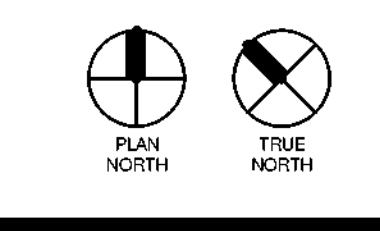

1 Power & Special Systems Plan - Area D
 1/4" = 1'-0"
 Refer to Architectural Drawings For All Dimensions

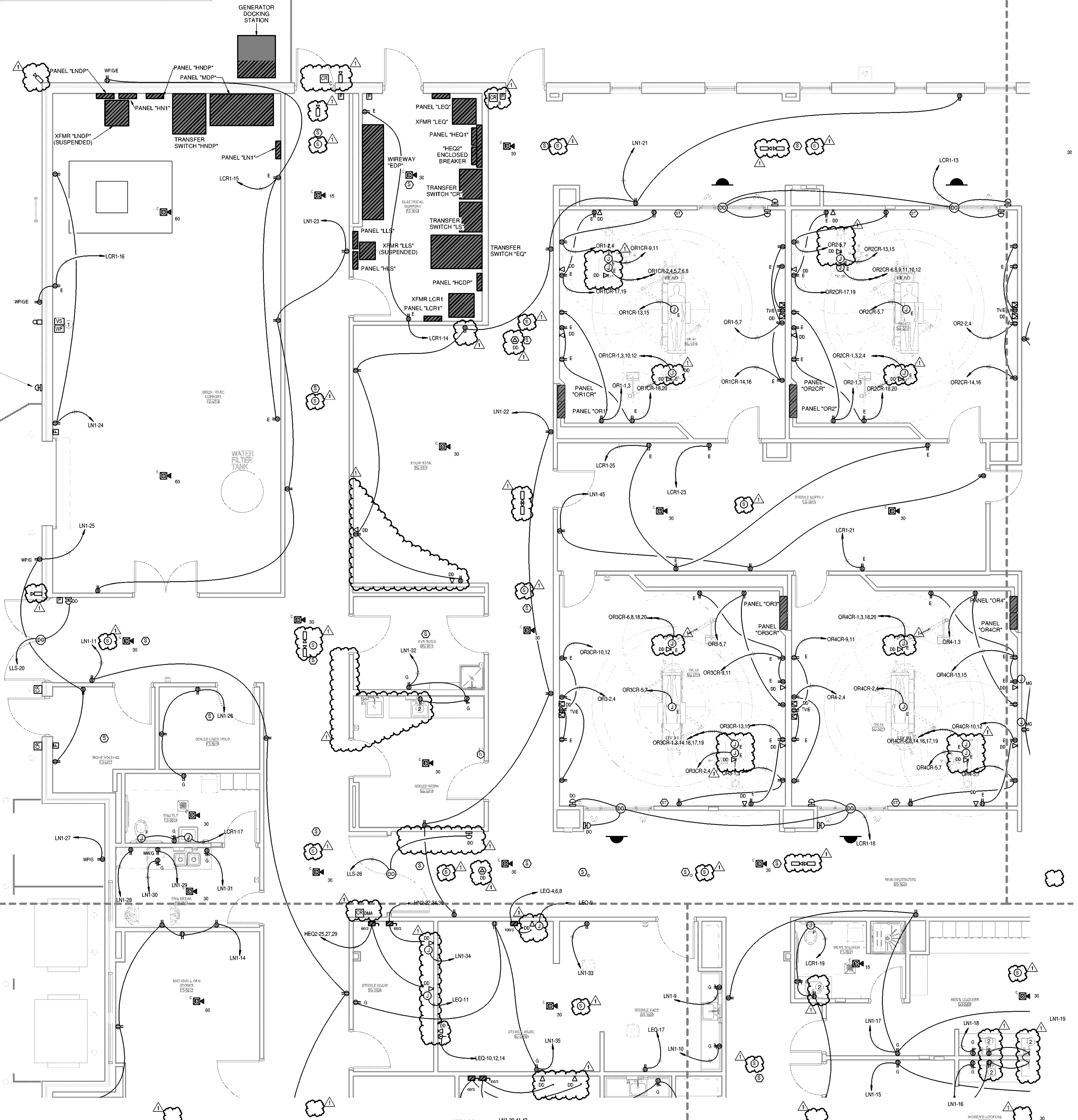

ELECTRICAL NOTES

- CONTRACTOR TO PROVIDE ALL FIRE ALARM MONITORING MODULES FOR ALL TAMPER AND FLOW SWITCHES ASSOCIATED WITH WET PIPE SPRINKLER SYSTEM AND PRESSURE SWITCHES ASSOCIATED WITH DRY PIPE SYSTEM. COORDINATE WITH SPRINKLER CONTRACTOR TO DETERMINE FINAL QUANTITIES.
- POWER FOR FAUCET AND SOAP DISPENSER AUTOMATIC SENSOR WHERE APPLICABLE. VERIFY FINAL LOCATION PRIOR TO ROUGH-IN.

DAVID CARROLL
REG. NO. 41091
MECHANICAL ENGINEERING
08/07/2023

THIS SET OF DOCUMENTS INCLUSIVE OF DRAWINGS, SPECIFICATIONS AND ANY AND ALL REVISIONS, IS THE PROPERTY OF DAVID CARROLL CONSULTING, LLC. IT IS TO BE USED ONLY FOR THE PROJECT AND SITE SPECIFICALLY IDENTIFIED THEREON. NO PART OF THESE DOCUMENTS SHALL BE REPRODUCED OR TRANSMITTED IN ANY FORM OR BY ANY MEANS, ELECTRONIC OR MECHANICAL, INCLUDING PHOTOCOPYING, RECORDING, OR BY ANY INFORMATION STORAGE AND RETRIEVAL SYSTEM, WITHOUT THE WRITTEN CONSENT OF THE ARCHITECT.

SPECIALTY SURGICAL HOSPITAL
AESTHETIC BREAST RECONSTRUCTION CENTER
6300 INDIANING DOVE DRIVE
BATON ROUGE, LOUISIANA

REVISION

No.	Description	Date
1	Addendum 001	8/7/2023

DATE: 06.29.23
 PROJ: CON. DOC.
 SHEET NO: 6022158

POWER & SPECIAL SYSTEMS PLAN - AREA E

E301e

1 Power & Special Systems Plan - Area E
1/4" = 1'-0"
Refer to Architectural Drawings For All Dimensions

1304 BERTRAND DRIVE SUITE 17
LAFAYETTE, LOUISIANA 70506
(337) 284-7424 • FAX (337) 234-2774
Mechanical Contact: Dustin Deval
Electrical Contact: David Carroll
dcarroll@dcc consulting.com
PROJECT No. 23012.00

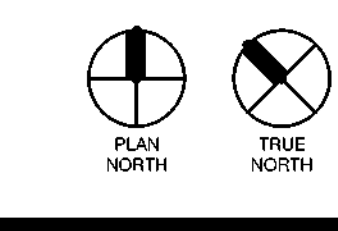

8/7/2023 3:11:53 PM

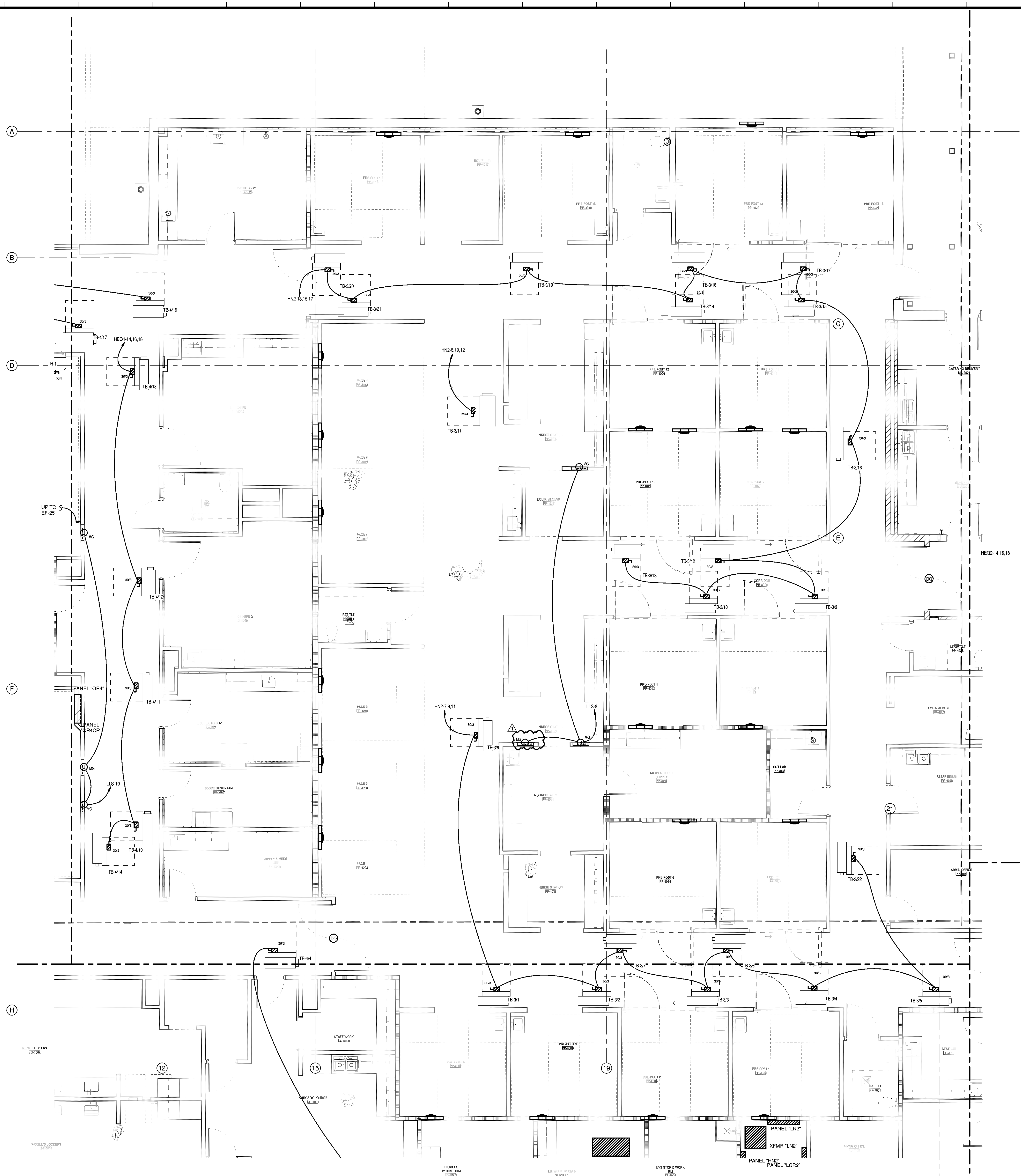

1 Mechanical Power Plan - Area D
 1/4" = 1'-0" Refer to Architectural Drawings For All Dimensions

1304 BERTRAND DRIVE SUITE 17
 LAFAYETTE, LOUISIANA 70506
 (504) 236-7474 • FAX (504) 236-7774
 Mechanical Contact: David Duval
 david@meconconsulting.com
 Electrical Contact: David Carroll
 david@meconconsulting.com
 PROJECT No: 2301200

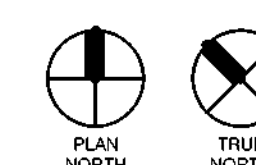

MECH
 GRACE HERBERT CURTIS ARCHITECTS, LLC
 501 Government Street, Ste. 200
 Baton Rouge, Louisiana 70802
 P: 225.382.9900 F: 225.382.9770

STATE OF LOUISIANA
 DAVID CARROLL
 REGISTERED PROFESSIONAL ENGINEER
 MECHANICAL ENGINEERING
 08/07/2023

© THIS SET OF DOCUMENTS INCLUSIVE OF DRAWINGS, SPECIFICATIONS, AND PROGRAMS MAY NOT BE COPIED, SCANNED, FOR ANY REASONALLY DISTRIBUTED OR USED FOR CONSTRUCTION WITHOUT THE EXPRESSED WRITTEN CONSENT OF GRACE HERBERT CURTIS ARCHITECTS, LLC. NO PART OF THESE DOCUMENTS MAY BE REPRODUCED OR TRANSMITTED IN ANY FORM OR BY ANY MEANS, ELECTRONIC OR MECHANICAL, INCLUDING PHOTOCOPYING, RECORDING, OR BY ANY INFORMATION STORAGE AND RETRIEVAL SYSTEM, WITHOUT THE EXPRESSED WRITTEN CONSENT OF THE ARCHITECT, GRACE HERBERT CURTIS ARCHITECTS, LLC.

SPECIALTY SURGICAL HOSPITAL
AESTHETIC BREAST RECONSTRUCTION CENTER
 6300 MORNINGSIDE DRIVE
 BATON ROUGE, LOUISIANA

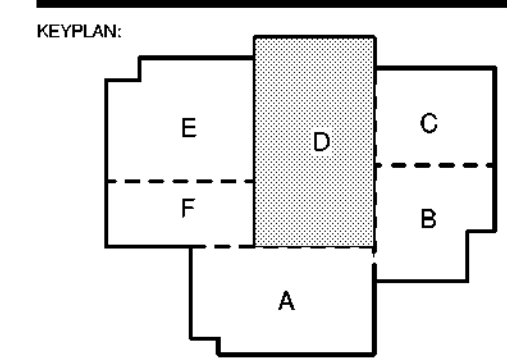

No.	Description	Date
1	Addendum 001	8/7/2023

DATE: 06.29.23
 ISSUE: CON. DOC.
 PROJECT NO: 6022158

MECHANICAL POWER PLAN - AREA D



H&C ARCHITECTS, LLC
561 Government Street, Suite 200
Baton Rouge, Louisiana 70802
P: 225.338.9960 F: 225.338.9970



SCALE:

THIS SET OF DOCUMENTS INCLUSIVE OF DIMENSIONS, SPECIFICATIONS, AND NOTES SHALL NOT BE COPIED, REPRODUCED, OR OTHERWISE DISTRIBUTED OR USED FOR CONSTRUCTION WITHOUT THE EXPRESSED WRITTEN CONSENT OF Goodman Construction, LLC. NO PART OF THIS DOCUMENT OR REPRODUCTION THEREOF SHALL BE PERMITTED TO POST THESE DOCUMENTS WITHOUT THE EXPRESSED WRITTEN CONSENT OF THE ARCHITECT Goodman Construction, LLC.

ELECTRICAL NOTES

1. PROVIDE CEILING MOUNTED OCCUPANCY SENSOR IN EACH AREA BEING SERVED BY FAULT CURRENT LIMITER.
2. COORDINATE SWITCHING WITH MECHANICAL.

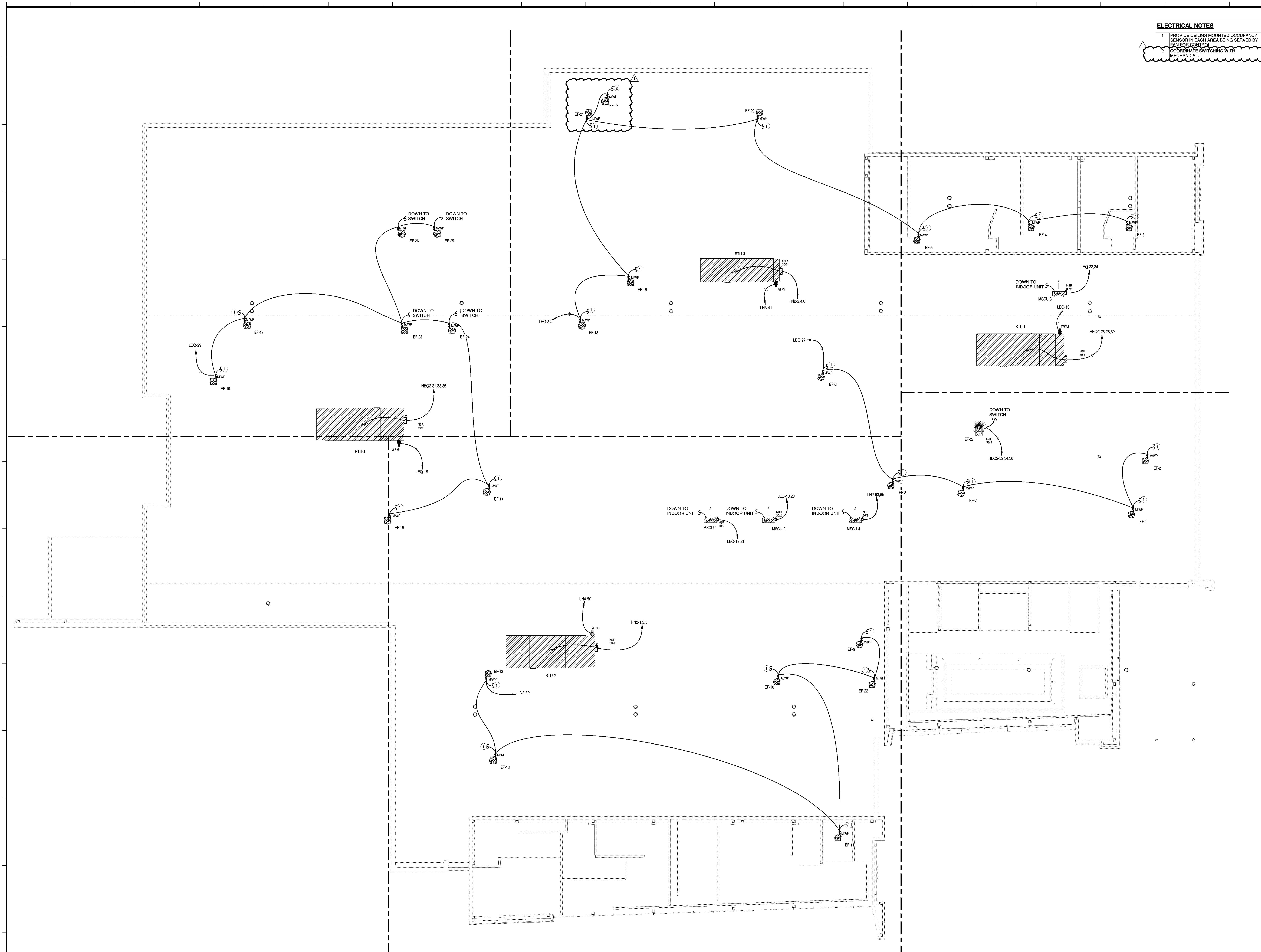

SPECIALTY SURGICAL HOSPITAL AESTHETIC BREAST RECONSTRUCTION CENTER

6500 MORNING DOVE DRIVE
BATON ROUGE, LOUISIANA

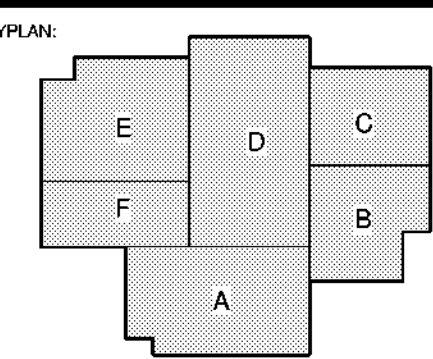

No.	Description	Date
1	Addendum 001	8/7/2023

DATE: 06.29.23

PROJ: CON. DOC.

ISSUED FOR:

PROJECT NO: 6022158

MECHANICAL POWER ROOF PLAN

DRAWING NO:

E402

1 Mechanical Power Roof Plan
1/8" = 1'-0"
Refer to Architectural Drawings For All Dimensions

1304 BERTRAND DRIVE SUITE 17
LAFAYETTE, LOUISIANA 70506
(337) 234-7474 • FAX: (337) 234-7774
Mechanical Contact: Dustin Deval
dval@meconconsulting.com
Electrical Contact: David Caproll
dval@meconconsulting.com
PROJECT No. 23012.00

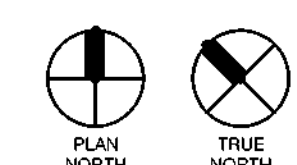

8/7/2023 5:12:26 PM



THIS SET OF DOCUMENTS INCLUDING OF
DRAWINGS, SPECIFICATIONS, AND NOTES SHALL NOT
BE COPIED, REPRODUCED, OR OTHERWISE
REPRODUCED IN ANY MANNER WITHOUT THE
EXPRESS WRITTEN CONSENT OF GRACE HERBERT
CURTIS ARCHITECTS, LLC. NO PART OF THIS SET SHALL
BE REPRODUCED OR TRANSMITTED IN ANY FORM OR
BY ANY MEANS, ELECTRONIC OR MECHANICAL,
INCLUDING PHOTOCOPYING, RECORDING, OR BY
ANY INFORMATION STORAGE AND RETRIEVAL
SYSTEM WITHOUT THE EXPRESS WRITTEN
CONSENT OF THE ARCHITECT.
© 2016 GRACE HERBERT CURTIS ARCHITECTS, LLC

SPECIALTY SURGICAL HOSPITAL
AESTHETIC BREAST RECONSTRUCTION CENTER
6300 MORNINGSIDE DRIVE
BATON ROUGE, LOUISIANA

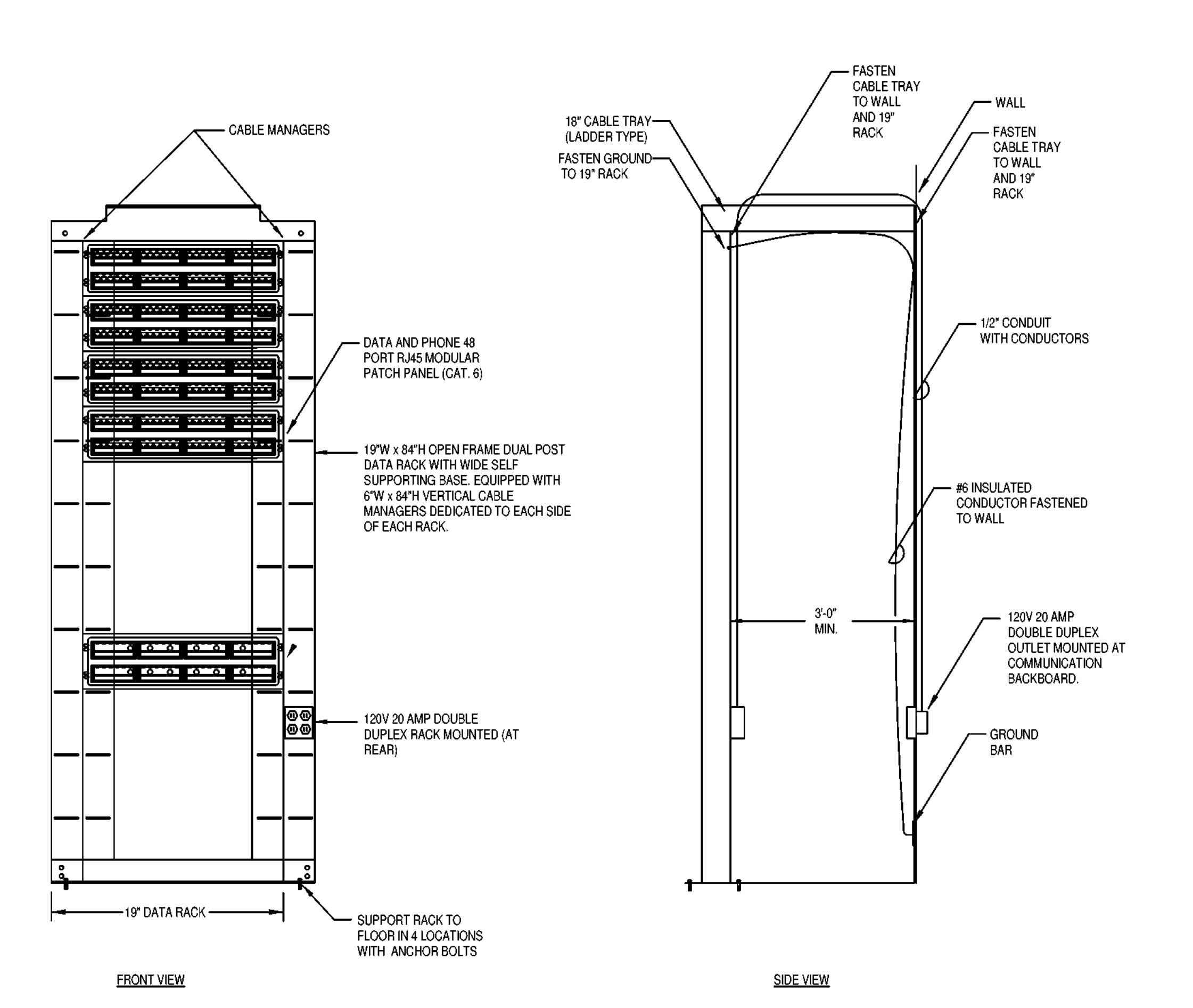

1 DATA RACK DETAIL NO SCALE

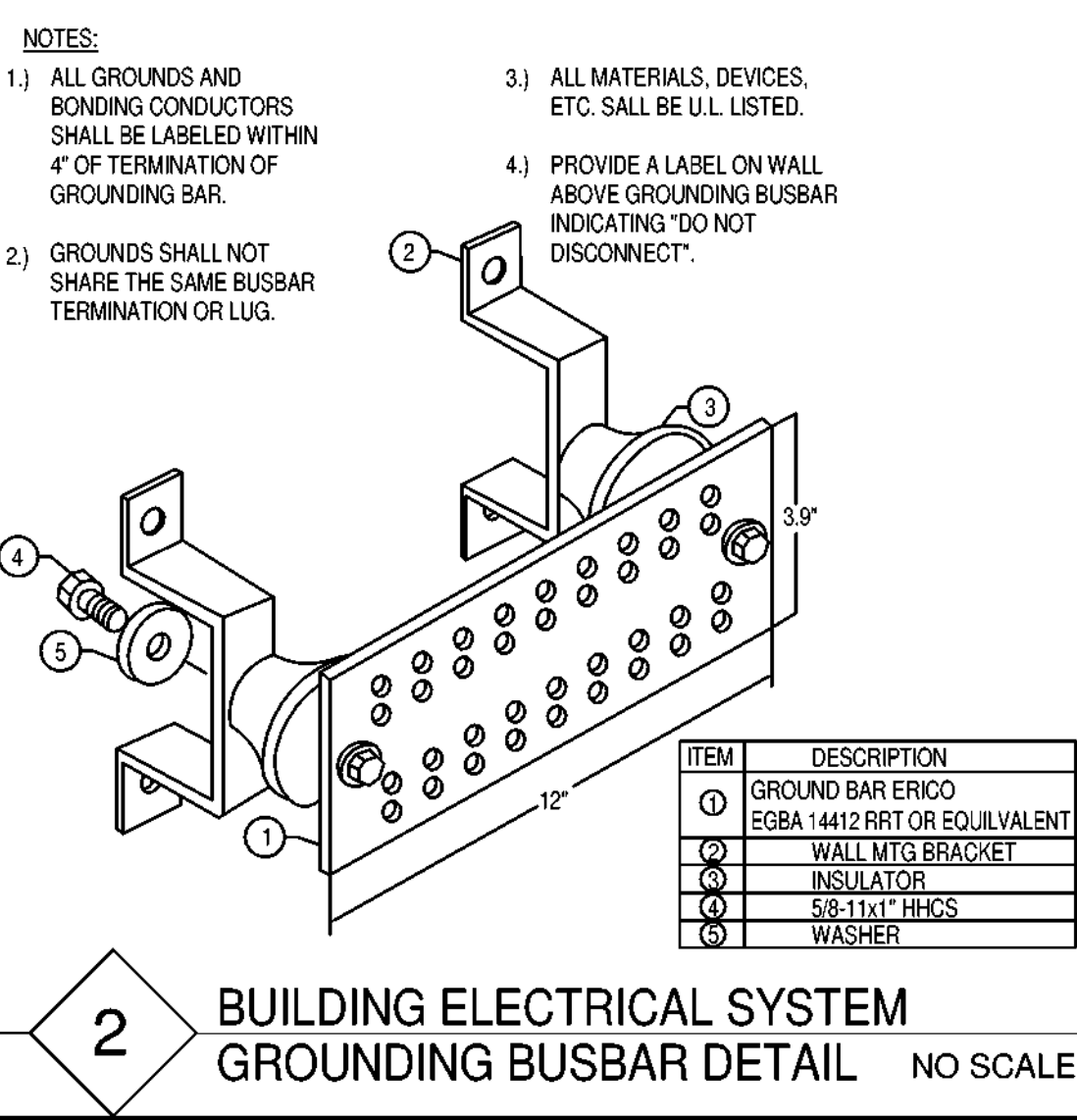

2 BUILDING ELECTRICAL SYSTEM GROUNDING BUSBAR DETAIL NO SCALE

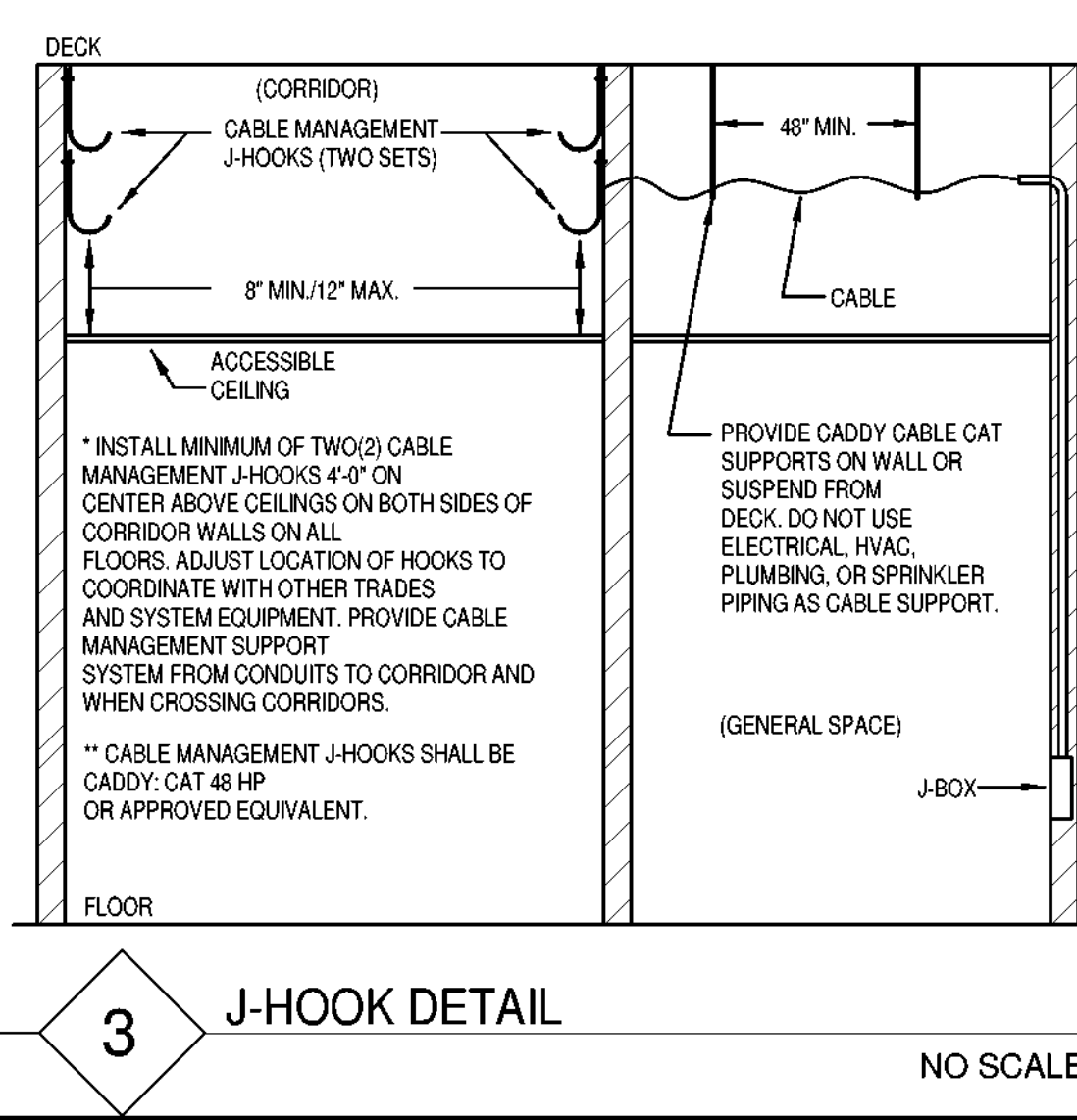

3 J-HOOK DETAIL NO SCALE

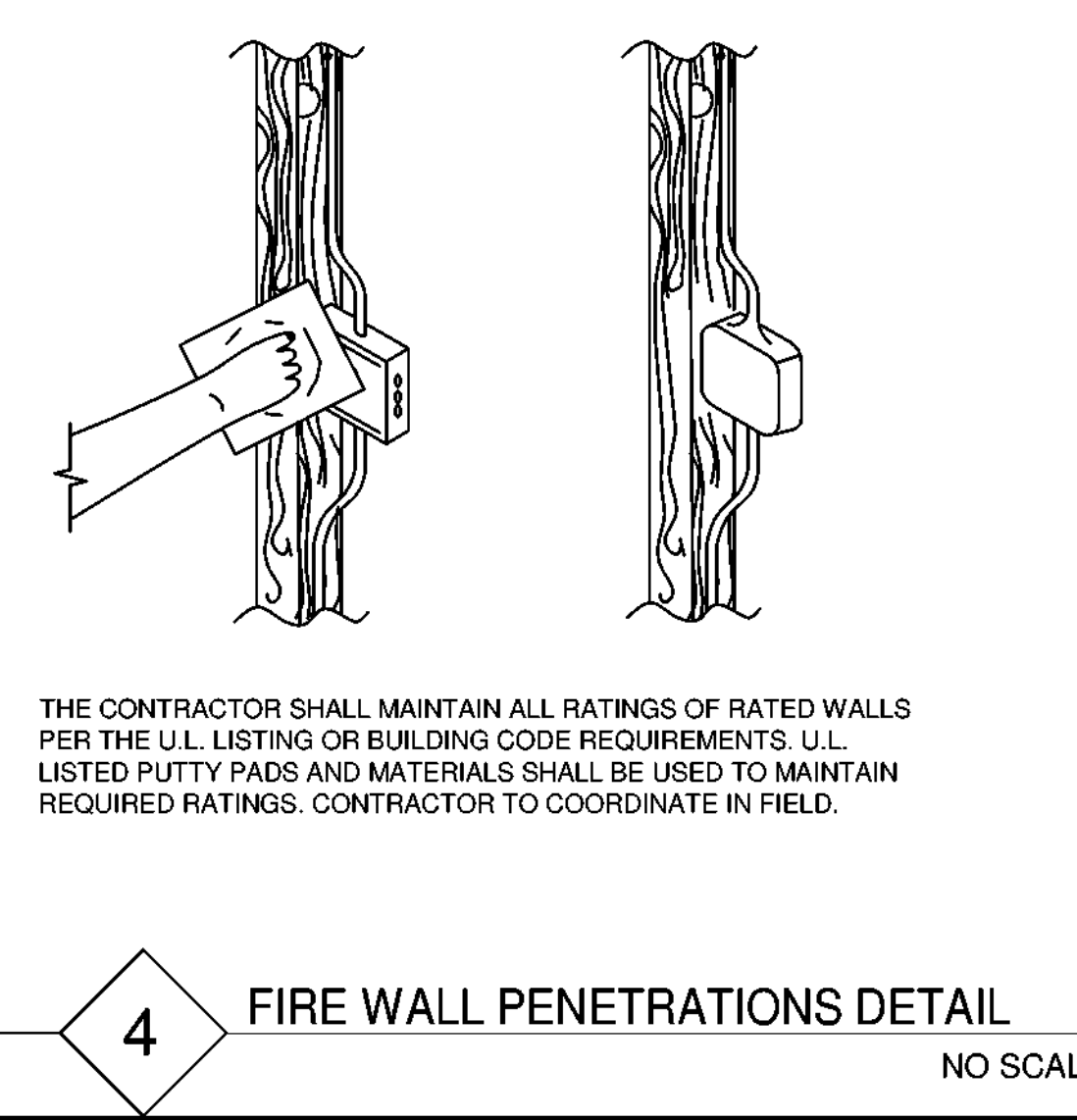

4 FIRE WALL PENETRATIONS DETAIL NO SCALE

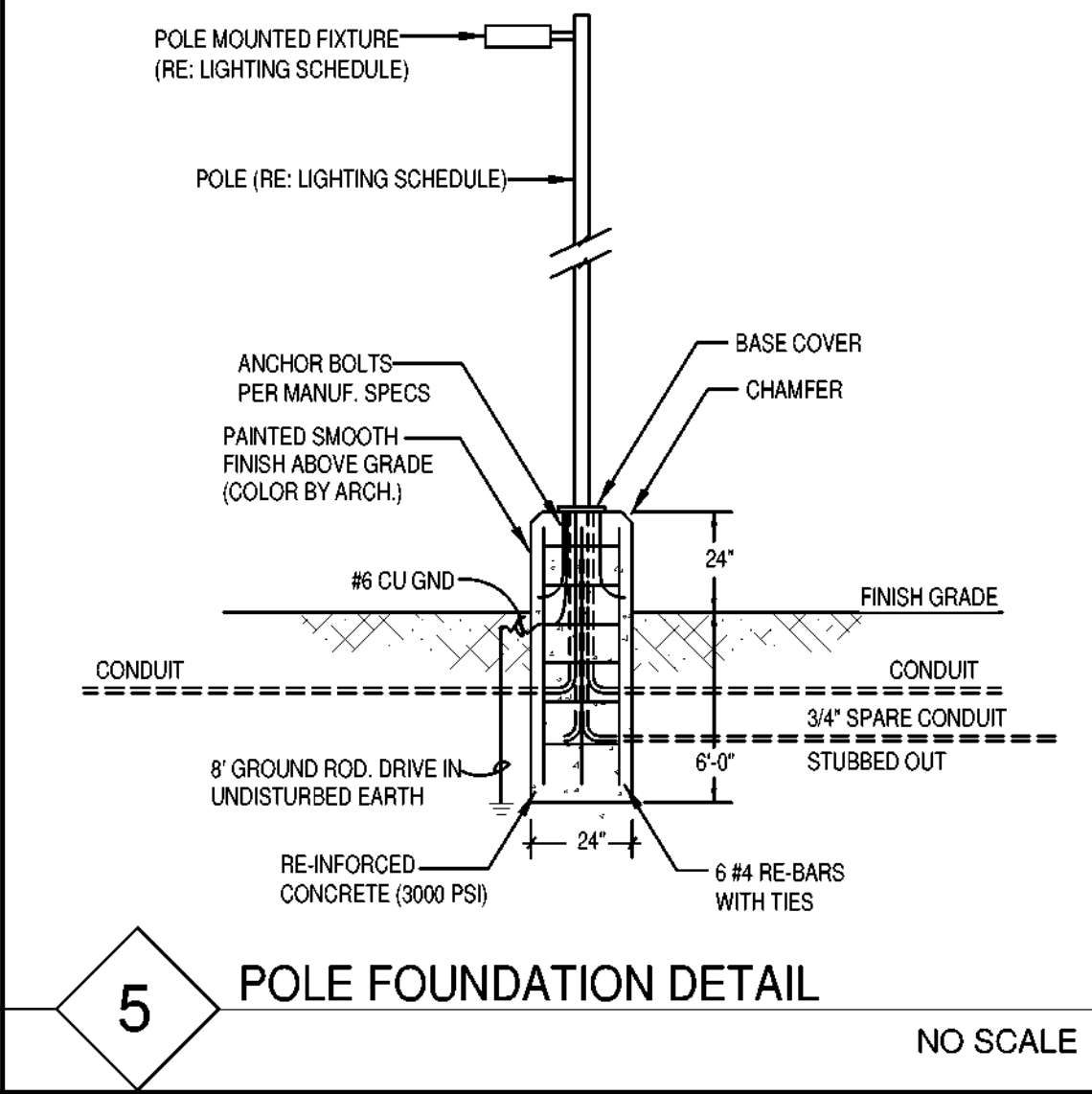

5 POLE FOUNDATION DETAIL NO SCALE

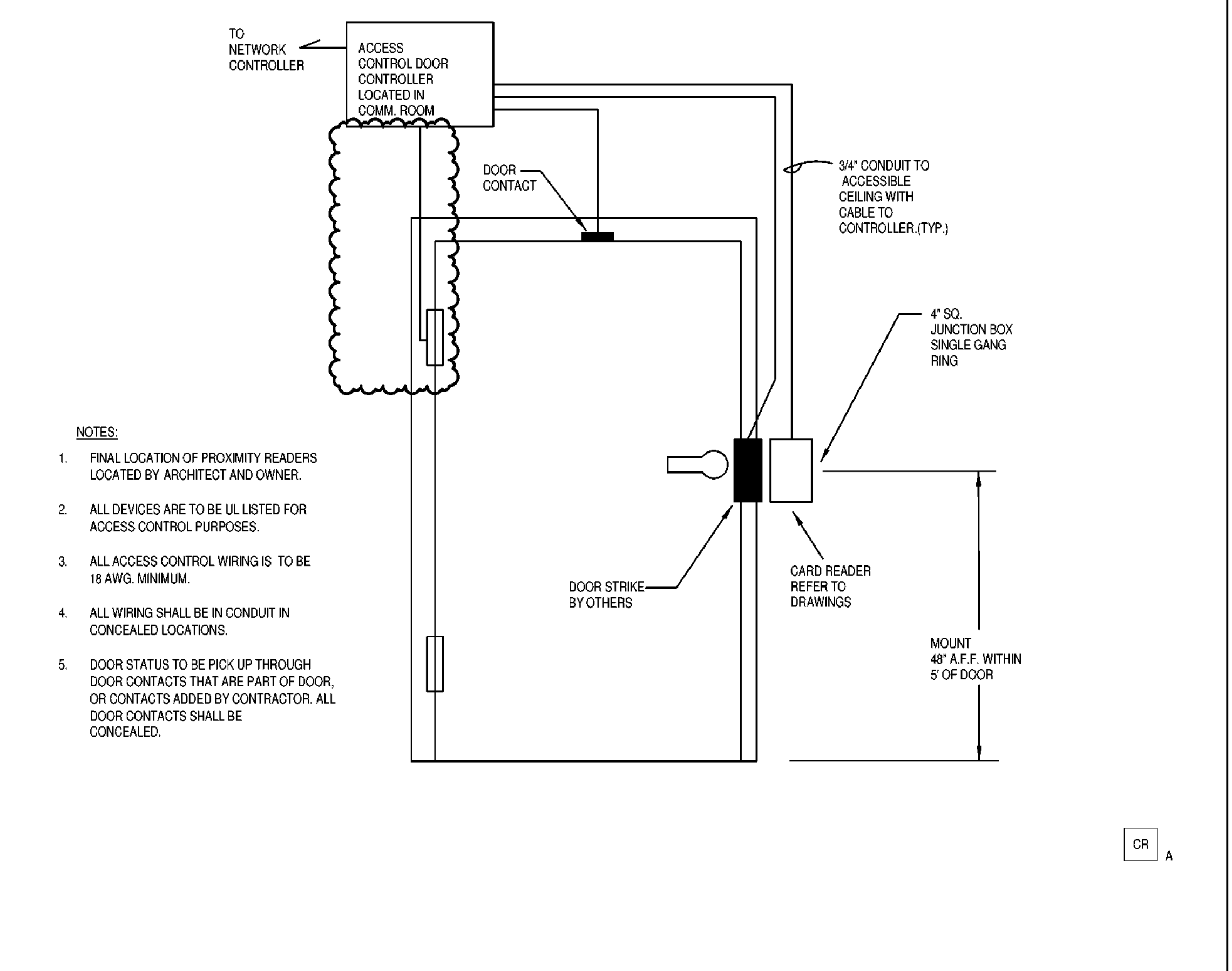

6 ACCESS CONTROLLED DOOR - CARD READER TYPE "A" DIAGRAM (SINGLE DOOR STRIKE) NO SCALE

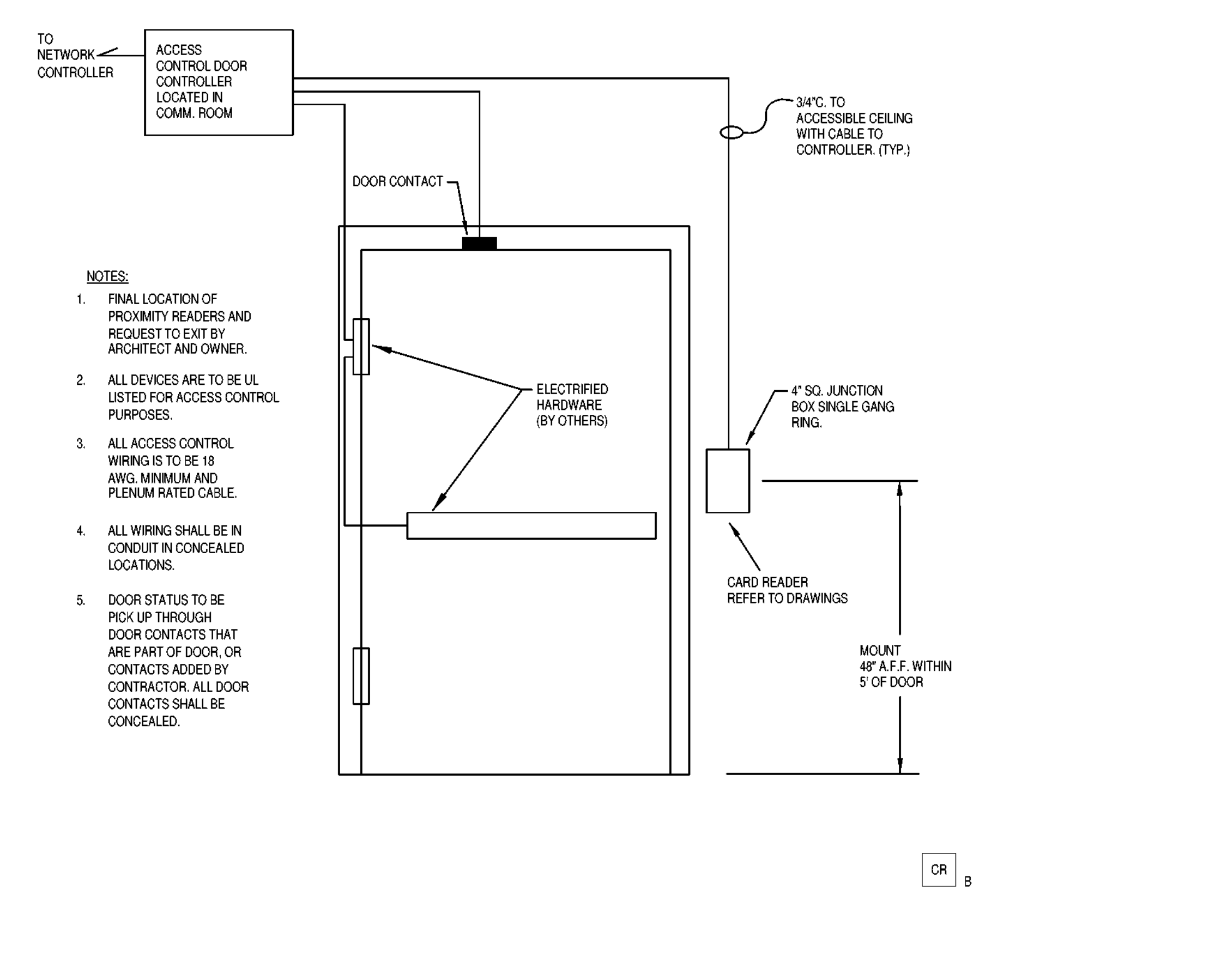

7 ACCESS CONTROLLED DOOR - CARD READER TYPE "B" DIAGRAM (SINGLE DOOR) EGRESS NO SCALE

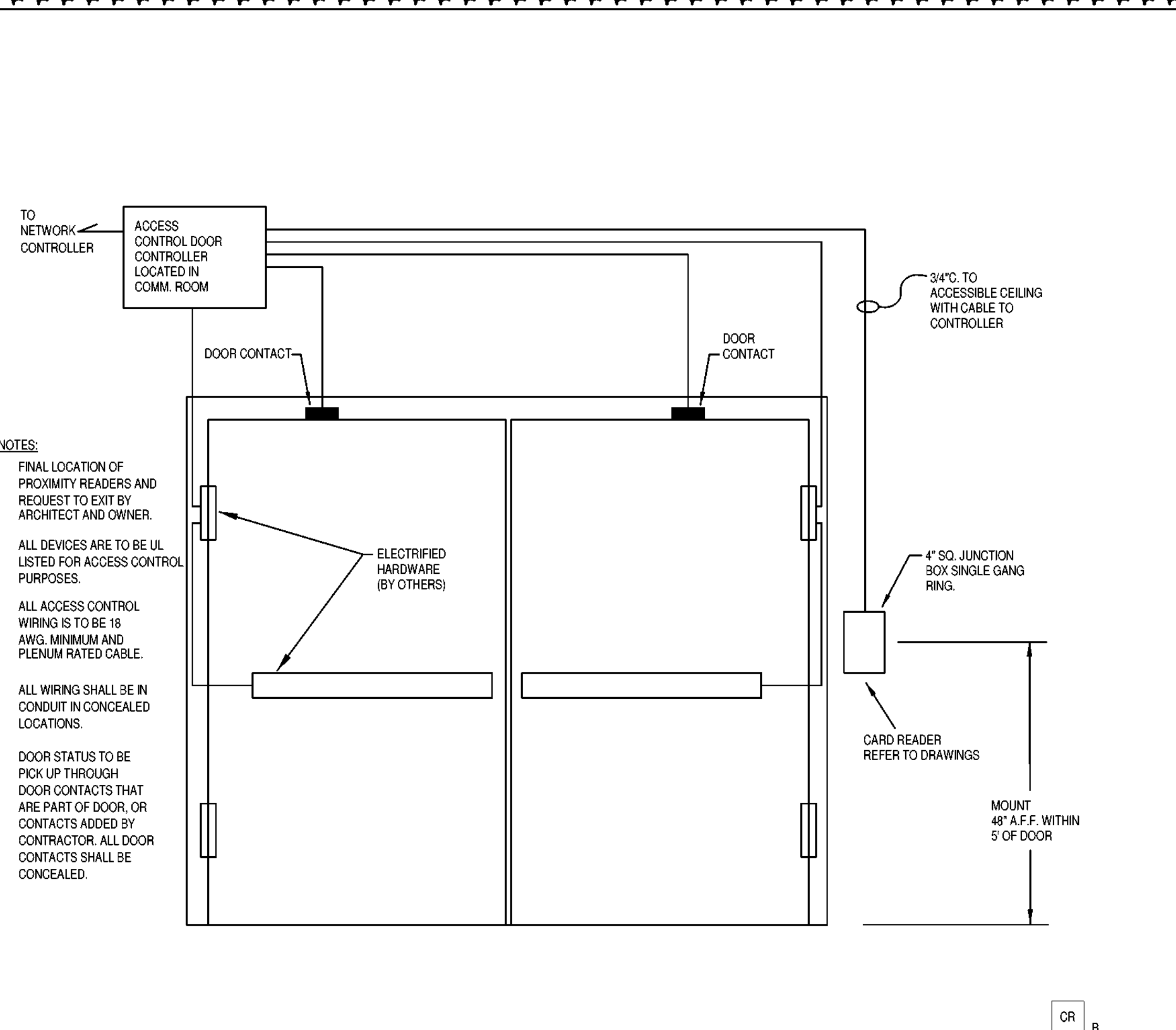

8 ACCESS CONTROLLED DOOR - CARD READER TYPE "B" DIAGRAM (DOUBLE DOOR) EGRESS NO SCALE

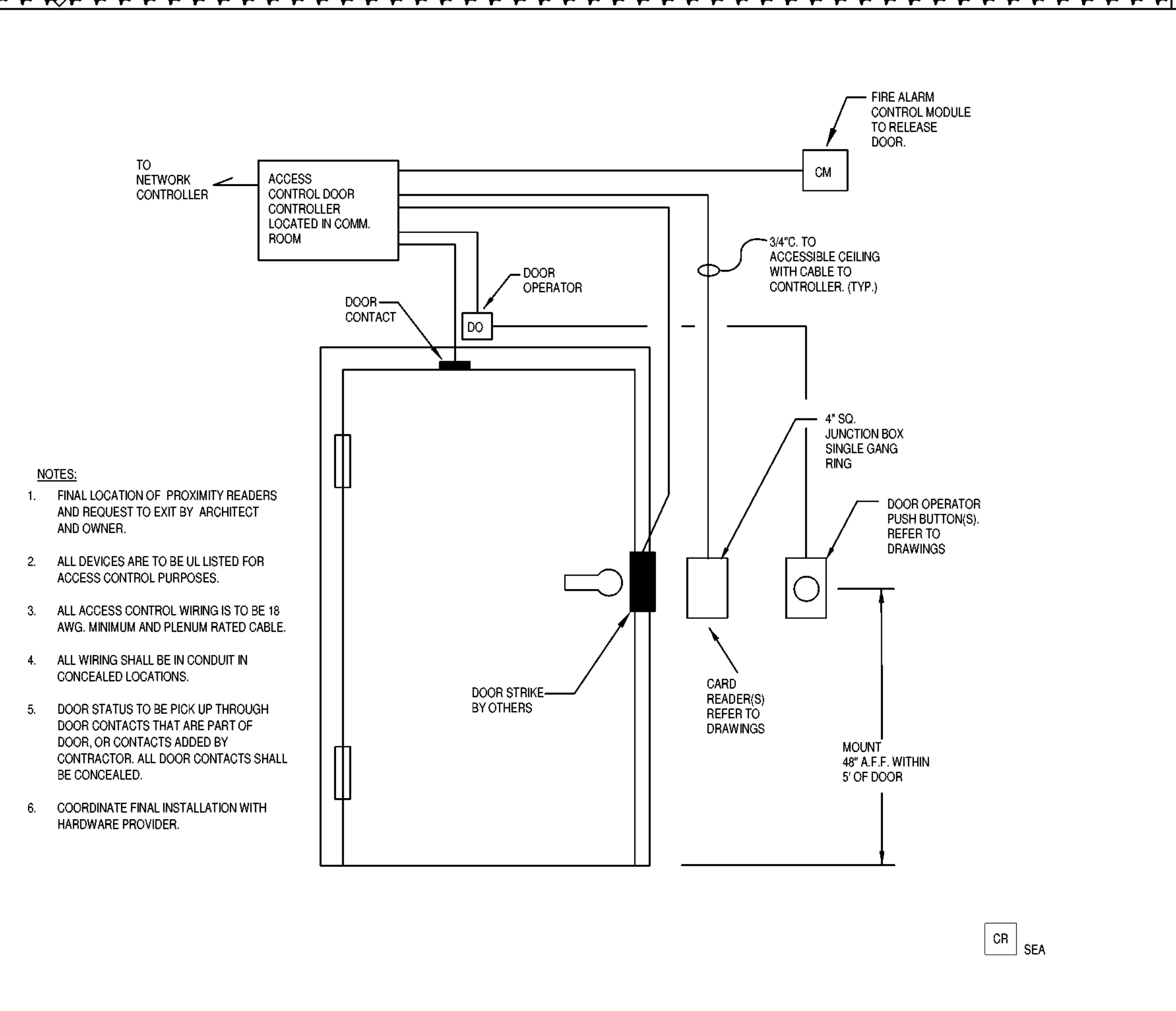

9 ACCESS CONTROLLED DOOR - PROXIMITY READER TYPE "SEA" DIAGRAM (SINGLE DOOR STRIKE AUTOMATIC OPERATOR DOOR) NO SCALE

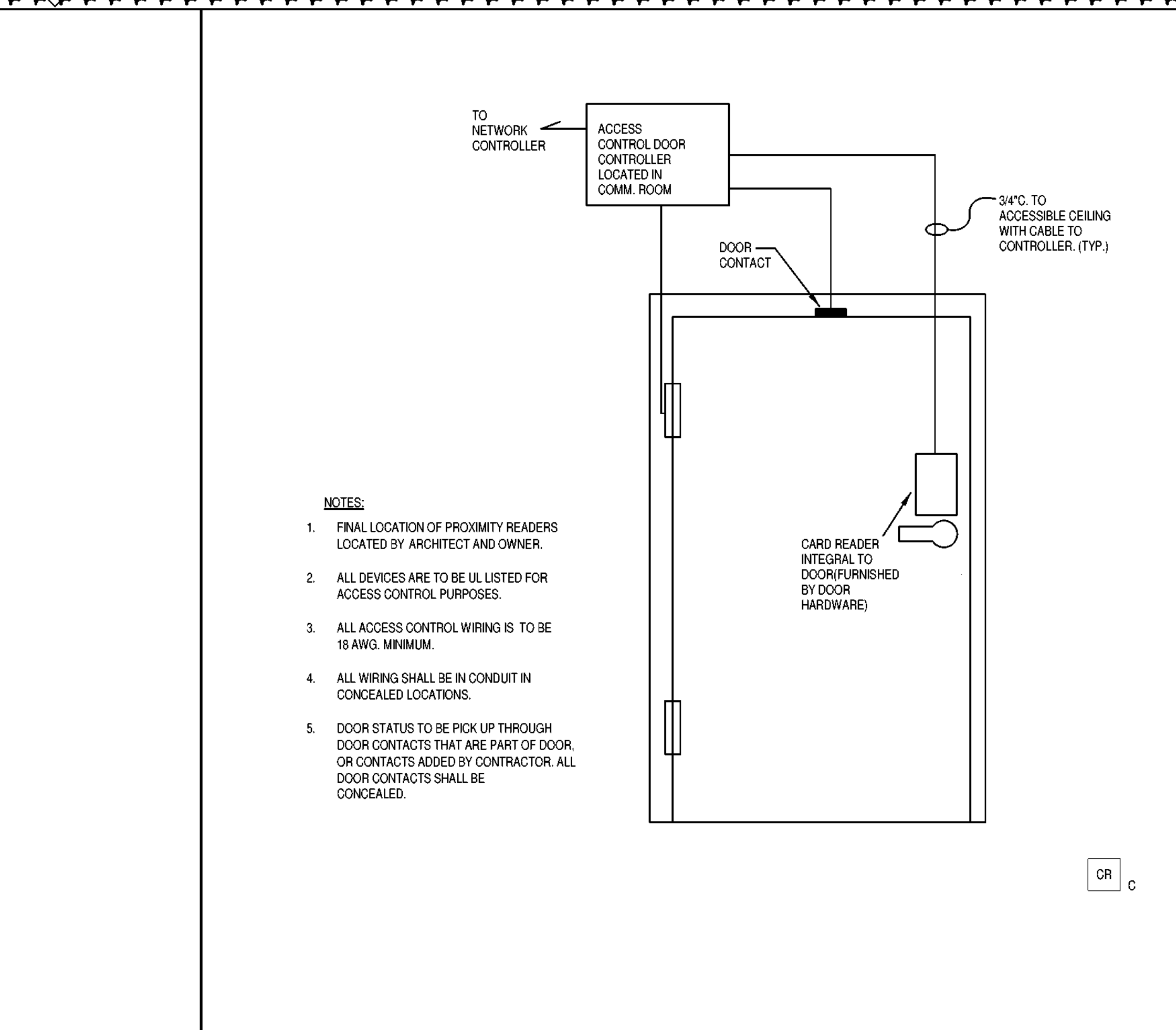

10 ACCESS CONTROLLED DOOR - CARD READER TYPE "C" DIAGRAM (SINGLE DOOR AC LOCK) NO SCALE

1304 BERTRAND DRIVE SUITE 17
LAFAYETTE, LOUISIANA 70506
(337) 234-7474 FAX: (337) 234-2774
Mechanical Contact: Dustin Duvall
Electrical Contact: David Caproll
david@meconline.com
meconline.com
PROJECT NO.: 2302200

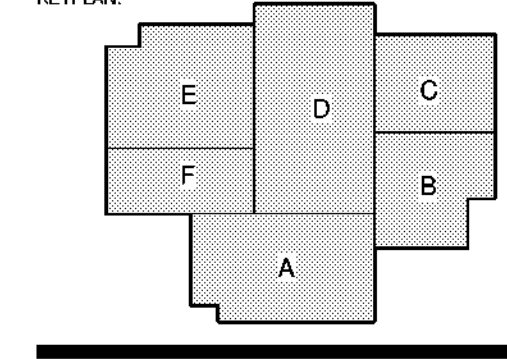

No.	Description	Date
1	Addendum 001	8/7/2023

DATE: 06.29.23
PROJECT: CON. DOC.
PROJECT NO.: 6022158

ELECTRICAL DETAILS

DRAWING NO.: E602



GRACE HERDITY CURTIS ARCHITECTS, LLC
501 Government Street, STE. 200
Baton Rouge, Louisiana 70802
P 225.338.9000 F 225.338.9070

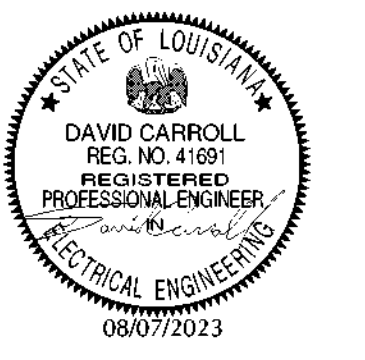

© THIS SET OF DOCUMENTS INCLUSIVE OF DRAWINGS, SPECIFICATIONS, AND SCHEDULES MAY NOT BE COPIED, SCANNED, FOR ELECTRONICALLY DISTRIBUTED OR USED FOR CONSTRUCTION WITHOUT THE EXPRESSED WRITTEN CONSENT OF Grace Herdty Curtis Architects, LLC. NO PART OF THESE DOCUMENTS OR REPRODUCTION THEREOF SHALL BE PERMITTED TO POST THESE DOCUMENTS WITHOUT THE EXPRESSED WRITTEN CONSENT OF THE ARCHITECT, Grace Herdty Curtis Architects, LLC.

SPECIALTY SURGICAL HOSPITAL
AESTHETIC BREAST RECONSTRUCTION CENTER
6930 INDOURINE DRIVE DRIVE
BATON ROUGE, LOUISIANA

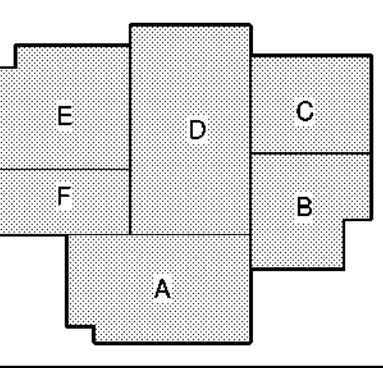

No.	Description	Date
1	Addendum 001	8/7/2023

DATE: 06.29.23

PROJ: CON. DOC.

ISSUED FOR: PROJECT NO: 6022158

ELECTRICAL DETAILS

SHEET NUMBER: E603

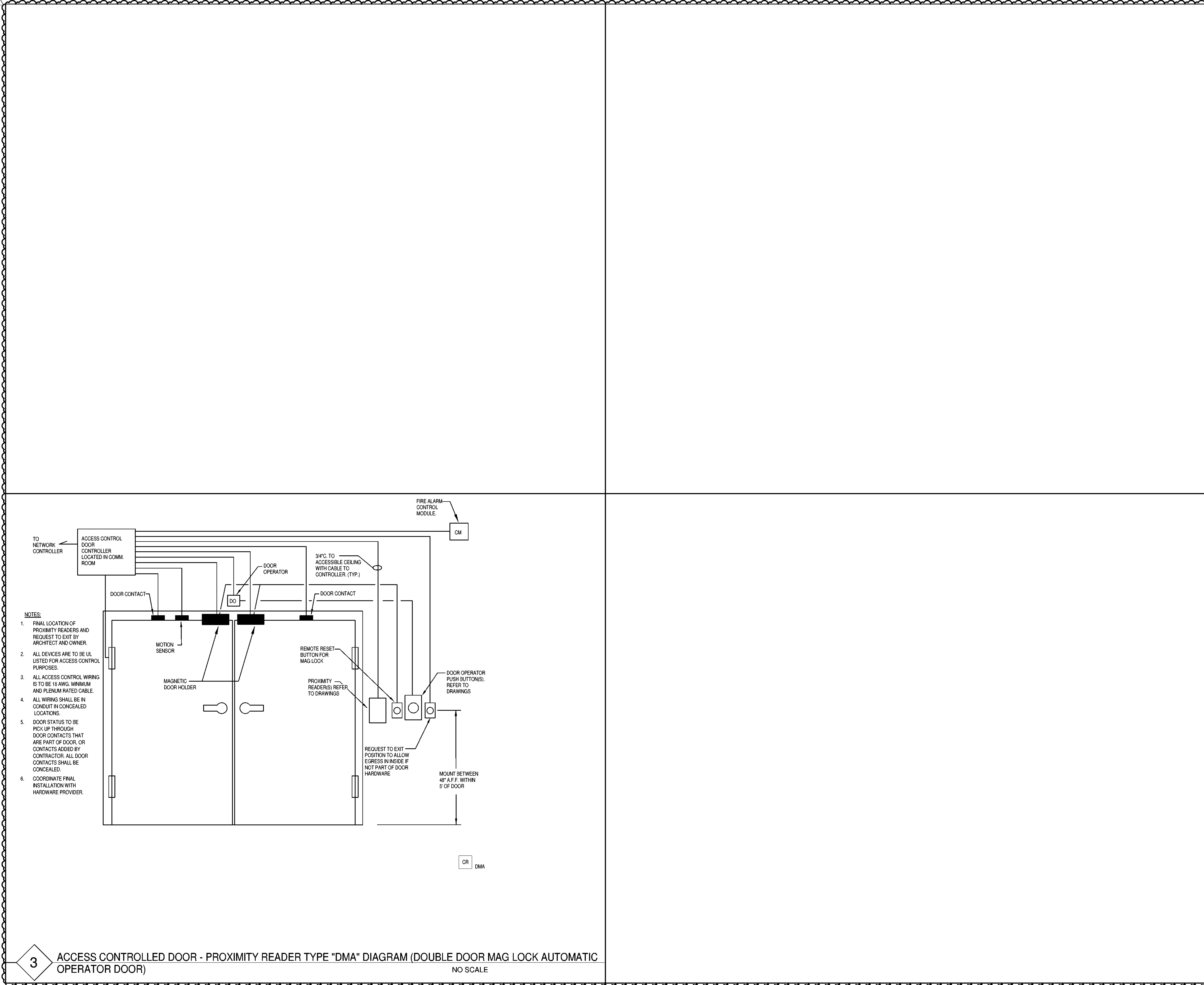

3 ACCESS CONTROLLED DOOR - PROXIMITY READER TYPE "DMA" DIAGRAM (DOUBLE DOOR MAG LOCK AUTOMATIC OPERATOR DOOR)
NO SCALE

1304 BERTRAND DRIVE SUITE 17
LAFAYETTE, LOUISIANA 70506
(337) 284-2474 • FAX: (337) 234-2774
Mechanical Contact: Dustin Deval
Electrical Contact: David Caprioli
dval@meconconsulting.com
david@meconconsulting.com
PROJECT No.: 23012.00

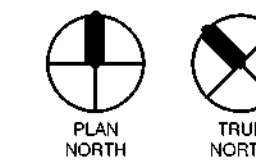

8/7/2023 3:12:42 PM



GRACE HERBERT CURTIS ARCHITECTS, L.L.C.
561 Government Street, STE. 200
Baton Rouge, Louisiana 70802
P: 225.338.3560 F: 225.338.3570



THIS SET OF DOCUMENTS INCLUDES OF DRAWINGS, SPECIFICATIONS, AND MATERIALS. IT MAY BE COPIED, REPRODUCED, OR ELECTRONICALLY DISTRIBUTED OR FOR CONSTRUCTION WITHOUT THE EXPRESSED WRITTEN CONSENT OF GRACE HERBERT CURTIS ARCHITECTS, L.L.C. NO PART OF THIS DOCUMENT REPRODUCTION COMPANY SHALL BE PERMITTED TO POST THESE DOCUMENTS WITHOUT THE EXPRESSED WRITTEN CONSENT OF THE ARCHITECT GRACE HERBERT CURTIS ARCHITECTS, L.L.C.

Branch Panel: LCR1. Location: ELECTRICAL SUPPORT... Mounting: Surface Enclosure: Type 1. Volts: 120/208 Wye Phases: 3 Wires: 4. A.I.C. Rating: 14,000 Mains Type: MCB Mains Rating: 300 A. General Schedule Notes: Verify proper working clearances per N.E.C. prior to installation. Table with columns: Note, #, Circuit Description, Rating, Pole, Wire, C, A, B, C, C, Wire, Pole, Rating, Circuit Description, #, Note. Includes load classification and panel schedule notes.

Branch Panel: LEQ. Location: ELECTRICAL SUPPORT... Mounting: Surface Enclosure: Type 1. Volts: 120/208 Wye Phases: 3 Wires: 4. A.I.C. Rating: 10,000 Mains Type: MCB Mains Rating: 175 A. General Schedule Notes: Verify proper working clearances per N.E.C. prior to installation. Table with columns: Note, #, Circuit Description, Rating, Pole, Wire, C, A, B, C, C, Wire, Pole, Rating, Circuit Description, #, Note. Includes load classification and panel schedule notes.

Branch Panel: LLS. Location: ELECTRICAL SUPPORT... Mounting: Surface Enclosure: Type 1. Volts: 120/208 Wye Phases: 3 Wires: 4. A.I.C. Rating: 10,000 Mains Type: MCB Mains Rating: 100 A. General Schedule Notes: Verify proper working clearances per N.E.C. prior to installation. Table with columns: Note, #, Circuit Description, Rating, Pole, Wire, C, A, B, C, C, Wire, Pole, Rating, Circuit Description, #, Note. Includes load classification and panel schedule notes.

Branch Panel: LCR3. Location: SOILED HOLD MS-3018 Mounting: Surface Enclosure: Type 1. Volts: 120/208 Wye Phases: 3 Wires: 4. A.I.C. Rating: 10,000 Mains Type: MLO Mains Rating: 100 A. General Schedule Notes: Verify proper working clearances per N.E.C. prior to installation. Table with columns: Note, #, Circuit Description, Rating, Pole, Wire, C, A, B, C, C, Wire, Pole, Rating, Circuit Description, #, Note. Includes load classification and panel schedule notes.

Branch Panel: LCR2. Location: ELEC SUB-PANEL... Mounting: Surface Enclosure: Type 1. Volts: 120/208 Wye Phases: 3 Wires: 4. A.I.C. Rating: 10,000 Mains Type: MLO Mains Rating: 100 A. General Schedule Notes: Verify proper working clearances per N.E.C. prior to installation. Table with columns: Note, #, Circuit Description, Rating, Pole, Wire, C, A, B, C, C, Wire, Pole, Rating, Circuit Description, #, Note. Includes load classification and panel schedule notes.

Branch Panel: LCR4. Location: ELEC CLOSET CL-1091 Mounting: Surface Enclosure: Type 1. Volts: 120/208 Wye Phases: 3 Wires: 4. A.I.C. Rating: 10,000 Mains Type: MLO Mains Rating: 100 A. General Schedule Notes: Verify proper working clearances per N.E.C. prior to installation. Table with columns: Note, #, Circuit Description, Rating, Pole, Wire, C, A, B, C, C, Wire, Pole, Rating, Circuit Description, #, Note. Includes load classification and panel schedule notes.

Branch Panel: LCR5. Location: CLEAN LINEN STORAGE... Mounting: Surface Enclosure: Type 1. Volts: 120/208 Wye Phases: 3 Wires: 4. A.I.C. Rating: 10,000 Mains Type: MLO Mains Rating: 100 A. General Schedule Notes: Verify proper working clearances per N.E.C. prior to installation. Table with columns: Note, #, Circuit Description, Rating, Pole, Wire, C, A, B, C, C, Wire, Pole, Rating, Circuit Description, #, Note. Includes load classification and panel schedule notes.

SPECIALTY SURGICAL HOSPITAL
AESTHETIC BREAST RECONSTRUCTION CENTER
6500 MIDWINTER LODGE DRIVE
BATON ROUGE, LOUISIANA

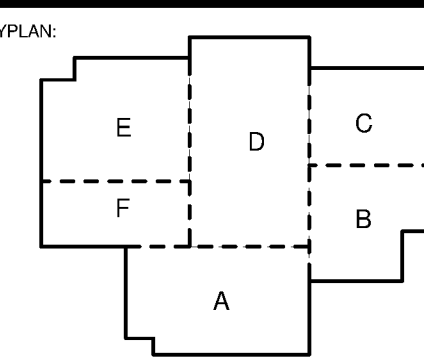

Table with columns: No., Description, Date. Row 1: 1, Addendum 001, 8/7/2023.

DATE: 06.29.23
PURSE: CON. DOC.
PROJECT NO: 6022158



ELECTRICAL PANEL SCHEDULES

E703

Branch Panel: LN1

Location: MECH ELEC SUPPORT...
Mounting: Surface
Enclosure: Type 1
Volts: 120/208 Wye
Phases: 3
Wires: 4
A.I.C. Rating: 22,000
Mains Type: MLO
Mains Rating: 200 A

General Schedule Notes:

Verify proper working clearances per N.E.C. prior to installation.

Table with columns: Note #, Circuit Description, Rating, Pole, Wire, C, A, B, C, Wire, Pole, Rating, Circuit Description, # Note. Includes items like 1 Rec POST 1 CL-1013, 3 Rec POST 3 CL-1011, etc.

Summary table for Branch Panel LN1 showing Total Amps (143 A, 112 A, 114 A), Connected Load (6712 VA), Demand Factor (100.00%), Estimated Demand (8712 VA), and Panel Totals.

Panel Schedule Notes:

- 1. VERIFY BREAKER SIZE PER EQUIPMENT MANUFACTURERS RECOMMENDED NAME PLATE RATING PRIOR TO SHOP DRAWINGS PHASE OF PROJECT.
2. CIRCUIT VIA - POLE LIGHTING CONTACTOR, CONTROL WITH (2) CIRCUIT INTERMATIC OR EQUAL ASTRONOMICAL TIME CLOCK WITH BATTERY BACKUP AND PHOTOCELL, PHOTOCELL "ON" TIME CLOCK "OFF".
3. PROVIDE GFCI PROTECTED CIRCUIT BREAKER.
4. CONDUIT, WIRE, AND BREAKER SIZE PER MANUFACTURERS REQUIREMENTS...

Branch Panel: LN4

Location: ELEC CLOSET CL-1091
Mounting: Surface
Enclosure: Type 1
Volts: 120/208 Wye
Phases: 3
Wires: 4
A.I.C. Rating: 10,000
Mains Type: MLO
Mains Rating: 200 A

General Schedule Notes:

Verify proper working clearances per N.E.C. prior to installation.

Table with columns: Note #, Circuit Description, Rating, Pole, Wire, C, A, B, C, Wire, Pole, Rating, Circuit Description, # Note. Includes items like 1 Rec POST 1 CL-1013, 3 Rec POST 3 CL-1011, etc.

Summary table for Branch Panel LN4 showing Total Amps (197 A, 162 A, 163 A), Connected Load (0 VA), Demand Factor (0.00%), Estimated Demand (0 VA), and Panel Totals.

Panel Schedule Notes:

- 1. VERIFY BREAKER SIZE PER EQUIPMENT MANUFACTURERS RECOMMENDED NAME PLATE RATING PRIOR TO SHOP DRAWINGS PHASE OF PROJECT.
2. CIRCUIT VIA - POLE LIGHTING CONTACTOR, CONTROL WITH (2) CIRCUIT INTERMATIC OR EQUAL ASTRONOMICAL TIME CLOCK WITH BATTERY BACKUP AND PHOTOCELL, PHOTOCELL "ON" TIME CLOCK "OFF".
3. PROVIDE GFCI PROTECTED CIRCUIT BREAKER.
4. CONDUIT, WIRE, AND BREAKER SIZE PER MANUFACTURERS REQUIREMENTS...

Branch Panel: LN2

Location: ELEC SUB-PANEL...
Mounting: Surface
Enclosure: Type 1
Volts: 120/208 Wye
Phases: 3
Wires: 4
A.I.C. Rating: 10,000
Mains Type: MCB
Mains Rating: 175 A

General Schedule Notes:

Verify proper working clearances per N.E.C. prior to installation.

Table with columns: Note #, Circuit Description, Rating, Pole, Wire, C, A, B, C, Wire, Pole, Rating, Circuit Description, # Note. Includes items like 1 Rec POST 1 CL-1013, 3 Rec POST 3 CL-1011, etc.

Summary table for Branch Panel LN2 showing Total Amps (152 A, 184 A, 181 A), Connected Load (300 VA), Demand Factor (100.00%), Estimated Demand (300 VA), and Panel Totals.

Panel Schedule Notes:

- 1. VERIFY BREAKER SIZE PER EQUIPMENT MANUFACTURERS RECOMMENDED NAME PLATE RATING PRIOR TO SHOP DRAWINGS PHASE OF PROJECT.
2. CIRCUIT VIA - POLE LIGHTING CONTACTOR, CONTROL WITH (2) CIRCUIT INTERMATIC OR EQUAL ASTRONOMICAL TIME CLOCK WITH BATTERY BACKUP AND PHOTOCELL, PHOTOCELL "ON" TIME CLOCK "OFF".
3. PROVIDE GFCI PROTECTED CIRCUIT BREAKER.
4. CONDUIT, WIRE, AND BREAKER SIZE PER MANUFACTURERS REQUIREMENTS...

Branch Panel: LNPD

Location: MECH ELEC SUPPORT...
Mounting: Surface
Enclosure: Type 1
Volts: 120/208 Wye
Phases: 3
Wires: 4
A.I.C. Rating: 22,000
Mains Type: MCB
Mains Rating: 400 A

General Schedule Notes:

Verify proper working clearances per N.E.C. prior to installation.

Table with columns: Note #, Circuit Description, Rating, Pole, Wire, C, A, B, C, Wire, Pole, Rating, Circuit Description, # Note. Includes items like 1 PANEL LN1, 3 PANEL LN1, etc.

Summary table for Branch Panel LNPD showing Total Amps (56 kVA, 49 kVA, 48 kVA), Connected Load (8712 VA), Demand Factor (100.00%), Estimated Demand (8712 VA), and Panel Totals.

Panel Schedule Notes:

- 1. VERIFY BREAKER SIZE PER EQUIPMENT MANUFACTURERS RECOMMENDED NAME PLATE RATING PRIOR TO SHOP DRAWINGS PHASE OF PROJECT.
2. CIRCUIT VIA - POLE LIGHTING CONTACTOR, CONTROL WITH (2) CIRCUIT INTERMATIC OR EQUAL ASTRONOMICAL TIME CLOCK WITH BATTERY BACKUP AND PHOTOCELL, PHOTOCELL "ON" TIME CLOCK "OFF".
3. PROVIDE GFCI PROTECTED CIRCUIT BREAKER.
4. CONDUIT, WIRE, AND BREAKER SIZE PER MANUFACTURERS REQUIREMENTS...

Branch Panel: LN3

Location: SOILED HOLD MS-3018
Mounting: Surface
Enclosure: Type 1
Volts: 120/208 Wye
Phases: 3
Wires: 4
A.I.C. Rating: 10,000
Mains Type: MLO
Mains Rating: 200 A

General Schedule Notes:

Verify proper working clearances per N.E.C. prior to installation.

Table with columns: Note #, Circuit Description, Rating, Pole, Wire, C, A, B, C, Wire, Pole, Rating, Circuit Description, # Note. Includes items like 1 Rec PATIENT MS-3000, 3 Spare, etc.

Summary table for Branch Panel LN3 showing Total Amps (20 kVA, 16 kVA, 15 kVA), Connected Load (51312 VA), Demand Factor (59.74%), Estimated Demand (30556 VA), and Panel Totals.

Panel Schedule Notes:

- 1. VERIFY BREAKER SIZE PER EQUIPMENT MANUFACTURERS RECOMMENDED NAME PLATE RATING PRIOR TO SHOP DRAWINGS PHASE OF PROJECT.
2. CIRCUIT VIA - POLE LIGHTING CONTACTOR, CONTROL WITH (2) CIRCUIT INTERMATIC OR EQUAL ASTRONOMICAL TIME CLOCK WITH BATTERY BACKUP AND PHOTOCELL, PHOTOCELL "ON" TIME CLOCK "OFF".
3. PROVIDE GFCI PROTECTED CIRCUIT BREAKER.
4. CONDUIT, WIRE, AND BREAKER SIZE PER MANUFACTURERS REQUIREMENTS...

Switchboard: MDP

Location: MECH ELEC SUPPORT FS-6018
Supply From: UTILITY TRANSFORMER
Mounting: FREE STANDING
Enclosure: Type 1
Volts: 480/277 Wye
Phases: 3
Wires: 4
A.I.C. Rating: 65,000
Mains Type: MCB
Mains Rating: 2500 A
MCB Rating: 2500 A

Notes:

Table with columns: CKT, Circuit Description, # of Poles, Frame Size, Trip Rating, Wire, Conduit, Load, Remarks. Includes items like 1 A.T.S. "HNDP", 2 A.T.S. "CR", etc.

Summary table for Switchboard MDP showing Total Amps (1731561 VA), Connected Load (682000 VA), Demand Factor (100.00%), Estimated Demand (682000 VA), and Panel Totals.

Legend:

Table with columns: Load Classification, Connected Load, Demand Factor, Estimated Demand, Panel Totals. Includes Motor, Other, Lighting, Receptacles, Heating - Sterilization Equipment.

Panel Schedule Notes:

- 1. VERIFY BREAKER SIZE PER EQUIPMENT MANUFACTURERS RECOMMENDED NAME PLATE RATING PRIOR TO SHOP DRAWINGS PHASE OF PROJECT.
2. CIRCUIT VIA - POLE LIGHTING CONTACTOR, CONTROL WITH (2) CIRCUIT INTERMATIC OR EQUAL ASTRONOMICAL TIME CLOCK WITH BATTERY BACKUP AND PHOTOCELL, PHOTOCELL "ON" TIME CLOCK "OFF".
3. PROVIDE GFCI PROTECTED CIRCUIT BREAKER.
4. CONDUIT, WIRE, AND BREAKER SIZE PER MANUFACTURERS REQUIREMENTS...



DAVID CARROLL ENGINEERING, INC.
561 Government Drive, STE. 200
Baton Rouge, Louisiana 70802
p. 225.338.5569 f. 225.338.5570



THIS SET OF DOCUMENTS INCLUDING OF ANY REVISIONS, SPECIFICATIONS AND ADDENDUMS MAY NOT BE COPIED, REPRODUCED, OR ELECTRONICALLY DISTRIBUTED WITHOUT THE WRITTEN CONSENT OF DAVID CARROLL ENGINEERING, INC. NO PART OF THIS DOCUMENTATION MAY BE REPRODUCED OR TRANSMITTED IN ANY FORM OR BY ANY MEANS WITHOUT THE WRITTEN CONSENT OF DAVID CARROLL ENGINEERING, INC.

SPECIALTY SURGICAL HOSPITAL
AESTHETIC BREAST RECONSTRUCTION CENTER
6300 MIDWINTER CLOVER DRIVE
BATON ROUGE, LOUISIANA

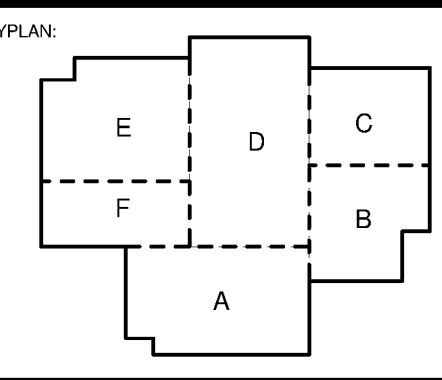

Table with columns: No., Description, Date. Includes item 1: Addendum 001, 8/7/2023.

Date: 06.29.23

Issue: CON. DOC.

Issued For:

Project No: 6022158

1304 BERKLAND DRIVE SUITE 17
LAUREL, LOUISIANA 70506
(504) 234-2422 - FAX: (504) 234-2774
Mechanical Contact: Dustin Duval
dustin@mcconaling.com
Electrical Contact: David Carroll
david@mcconaling.com
PROJECT NO: 2301200

ELECTRICAL PANEL SCHEDULES

Sheet Number:

E704