

GENERAL FLOOR PLAN NOTES:

- ALL DIMENSIONS ARE TO FACE OF STUD UNLESS NOTES OTHERWISE.
- THE CONTRACTOR IS RESPONSIBLE FOR CHECKING ALL CONTRACT DOCUMENTS, FIELD CONDITIONS, DIMENSIONS FOR ACCURACY AND CONFIRMING THAT WORK IS BUILDABLE AS SHOWN BEFORE PROCEEDING WITH CONSTRUCTION. IF THERE ARE ANY QUESTIONS, THE CONTRACTOR IS RESPONSIBLE FOR OBTAINING CLARIFICATION FROM THE ARCHITECT BEFORE PROCEEDING WITH THE WORK IN QUESTION OR RELATED WORK.
- ALL WORK SHALL BE PERFORMED IN STRICT ACCORDANCE WITH ALL APPLICABLE CODES, REGULATIONS AND ORDINANCES HAVING JURISDICTION.
- INSTALL MANUFACTURED ITEMS, MATERIALS AND EQUIPMENT IN STRICT ACCORDANCE WITH THE MANUFACTURER'S RECOMMENDED SPECIFICATIONS, EXCEPT THE SPECIFICATIONS HEREIN, WHERE MORE STRINGENT, SHALL BE COMPLIED WITH.
- EACH DESIGN PROFESSIONAL WILL BE THE PRIMARY SOURCE FOR INFORMATION REGARDING THAT DISCIPLINE (ARCH, STRUCT, MECH, ELEC, ETC.) HOWEVER, IT WILL NOT BE THE ONLY SOURCE FOR COORDINATION OF DIMENSIONS, FIRE RESISTANCE, DESIGN, DETAILING AND FINISH APPEARANCE, COLOR OR TRIM FEATURES. THE CONTRACTOR IS RESPONSIBLE FOR REVIEW OF RELATED DESIGN DISCIPLINES AS THEY AFFECT CONSTRUCTION.
- ALL PIPE, CONDUITS AND DUCTWORK PENETRATING THROUGH FIRE RATED FLOOR SLABS AND PARTITIONS SHALL BE SLEEVED EXCEPT WHERE SHAFTS OR OPENINGS ARE PROVIDED. VOIDS IN SLEEVES SHALL BE PACKED TIGHT WITH A FIRE RESISTIVE MATERIAL THAT MEETS OR EXCEEDS THE ASSEMBLY BEING PENETRATED.
- PROVIDE NECESSARY SUPPORTS AND BLOCKING IN WALLS TO SUPPORT WORK ATTACHED TO THEM WITH ANY AND ALL CONFLICTS FOR RESOLUTION.
- DO NOT SCALE DRAWINGS. USE FIGURED DIMENSIONS ONLY. NOTIFY THE ARCHITECT IMMEDIATELY WITH ANY AND ALL CONFLICTS FOR RESOLUTION.
- CONTRACTOR SHALL SUBMIT SHOP DRAWINGS OF ALL ITEMS AND EQUIPMENT. SHOP DRAWINGS SHALL INCLUDE DETAILED FABRICATION AND ERECTION DRAWINGS, SETTING DRAWINGS, DIAGRAMMATIC DRAWINGS AND MATERIAL SCHEDULES. LOCATION OR ORIENTATION OF ALL ITEMS SHALL BE CLEARLY DRAWINGS.
- CONTRACTOR SHALL SUBMIT A COMPLETE SET OF RECORD DRAWINGS FOR ALL TRADES AT COMPLETION OF THE PROJECT.
- THE CONTRACTOR WILL PROVIDE ALL NECESSARY BARRICADES, SIGNAGE, CLOSED TO THE PUBLIC.
- ALL DOORS TO BE 4" FROM FINISH FACE OR ADJACENT PARTITION UNLESS OTHERWISE NOTED.
- ALL EXIT DOORS SHALL BE OPERABLE FROM THE INSIDE WITHOUT ANY SPECIAL KNOWLEDGE OR USE OF A KEY, AND SHALL CONFORM WITH APPLICABLE CODES.
- LOCATE SUSPENDED CEILING HANGERS AND CHANNELS TO AVOID DUCTWORK AND PROVIDE SPACES ELECTRICAL AND MECHANICAL PLANS FOR LOCATIONS.
- PARTITIONS CENTERED ON GRID LINES ARE NOT DIMENSIONED.
- ALL WOODWORK, BLOCKING, GROUNDS, ROUGH BUCKS, AND MISC. BLOCKING IS TO BE FIREPROOFED IN ACCORDANCE WITH ALL APPLICABLE CODES UNLESS NOTED OTHERWISE.
- CONTRACTOR SHALL BE RESPONSIBLE FOR VERIFICATION AND COORDINATION OF SUBCONTRACTORS WORK, TO SECURE COMPLIANCE TO DRAWINGS AND SPECIFICATIONS.
- PREPARE AND PAINT ALL EXISTING EXPOSED CONCRETE STRUCTURAL COLUMNS PER ARCHITECT'S CHOSEN COLOR, TYP. THROUGHOUT BUILDING.
- THE GENERAL CONTRACTOR IS RESPONSIBLE TO SUPPLY ALL SUBCONTRACTORS WITH CONSTRUCTION DRAWINGS AND SPECIFICATIONS NECESSARY TO BID AND/OR CONSTRUCT THIS PROJECT.
- ALL CONTRACTORS ARE RESPONSIBLE TO NOTIFY THE ARCHITECT OF ANY ERRORS, OMISSIONS, OR DISCREPANCIES PRIOR TO MAKING ANY CHANGES TO THE CONSTRUCTION.
- THE CONTRACTOR SHALL VISIT THE JOB SITE TO ACQUAINT HIMSELF WITH THE JOB CONDITIONS AND SHALL CAREFULLY STUDY ALL DRAWINGS AND SPECIFICATIONS PERTAINING TO THE WORK. IF ANY OF THE WORK AS Laid OUT, INDICATED OR SPECIFIED IS CONTRARY TO OR CONFLICTS WITH ANY LOCAL, STATE, OR FEDERAL ORDINANCES OR REGULATIONS, THE SAME SHALL BE REPORTED TO THE ARCHITECT BEFORE SUBMITTING BID. THE ARCHITECT WILL THEN ISSUE INSTRUCTIONS AS TO HOW TO PROCEED. IF NO SUCH REPORT IS MADE, THE WORK SHALL BE REQUIRED AT NO EXPENSE TO THE OWNER.
- WHERE NO SPECIFIC DETAIL IS SHOWN, THE CONSTRUCTION SHALL BE SIMILAR TO THAT INDICATED OR NOTED FOR SIMILAR CONDITIONS AND CASES OF CONSTRUCTION ON THIS PROJECT. REFERENCES OF NOTES AND DETAILS TO SPECIFICATIONS AND LOCATIONS SHALL NOT LIMIT THEIR APPLICABILITY.
- PROVIDE 3/4" EXTERIOR GRADE PLYWOOD AT ALL MDF AND IDF INTERIOR WALLS. PLYWOOD TO BE PAINTED WITH PRIMER AND FIRE RETARDANT PEARL GRAY ENAMEL.
- PROVIDE FRPT PLYWOOD SHEETS ON WALLS IN LT. AND ELECTRICAL CLOSET (PAINT TO MATCH WALLS).
- ALL FLOORING TO BE FRAMED WITH 3 5/8" CMF WITH GYPSUM BOARD ON OUT FACING SIDE UNLESS NOTED OTHERWISE.
- THE CONTRACTOR SHALL OBTAIN AND PAY FOR ALL REQUIRED PERMITS, ARRANGE FOR ALL REQUIRED INSPECTIONS, TEMPORARY TELEPHONE, TEMPORARY WATER, TRASH REMOVAL, AND TEMPORARY TOILET FACILITIES.
- CONTRACTOR TO REFERENCE LIFE SAFETY PLAN SHEET LS-101 FOR EXISTING WALLS TO BE SMOKE OR FIRE RATED AND TO SEAL PENETRATIONS AND PERFORM OTHER WORK AS NECESSARY TO CREATE THE SMOKE PARTITION OR FIRE RATING.
- REFER TO A114 FOR SPECIALTY EQUIPMENT LEGEND.

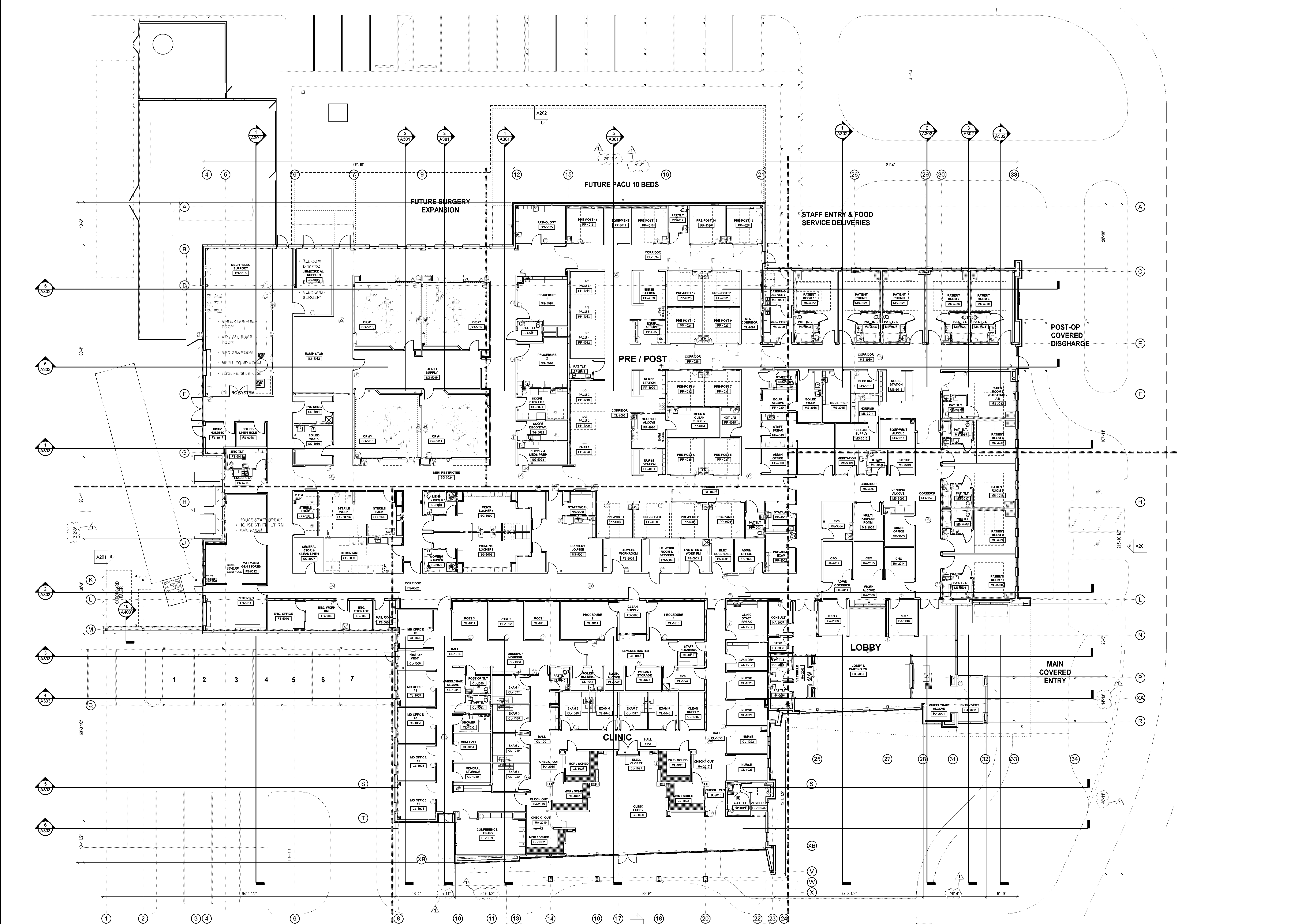

GRACE HERBERT CURTIS ARCHITECTS, LLC
551 Government Street, STE. 200
Baton Rouge, Louisiana 70802
p 225.338.5500 f 225.338.5570

GARY E. LAMON
LIC. A.D.
PROFESSIONAL ARCHITECT
6-25-23

THIS SET OF DOCUMENTS INCLUSIVE OF DRAWINGS, SPECIFICATIONS, AND NOTES MAY NOT BE COPIED, SCANNED, FOR ELECTRONICALLY DISTRIBUTED OR USED FOR CONSTRUCTION WITHOUT THE EXPRESSED WRITTEN CONSENT OF GRACE HERBERT CURTIS ARCHITECTS, LLC. NO PART OF THIS DOCUMENT REPRODUCTION COMPANY SHALL BE PERMITTED TO POST THESE DOCUMENTS WITHOUT THE EXPRESSED WRITTEN CONSENT OF THE ARCHITECT.
GRACE HERBERT CURTIS ARCHITECTS, LLC

**SPECIALTY SURGICAL HOSPITAL
AESTHETIC BREAST RECONSTRUCTIVE CENTER**
6300 MIDWINTER DRIVE
BATON ROUGE, LOUISIANA 70816

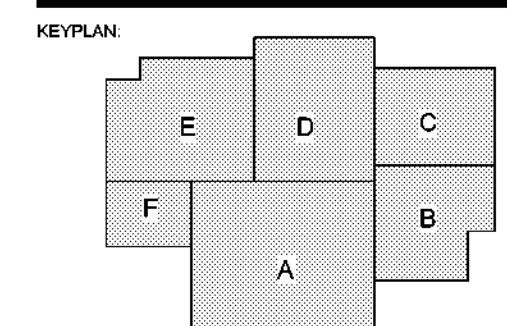

No.	Description	Date
1	Addendum 001	8/7/2023

DATE: 06.29.23
FILE: CONSTRUCTION DOCUMENTS
ISSUED FOR:
PROJECT NO: 6022158

OVERALL FLOOR PLAN
TWO THIRTEEN

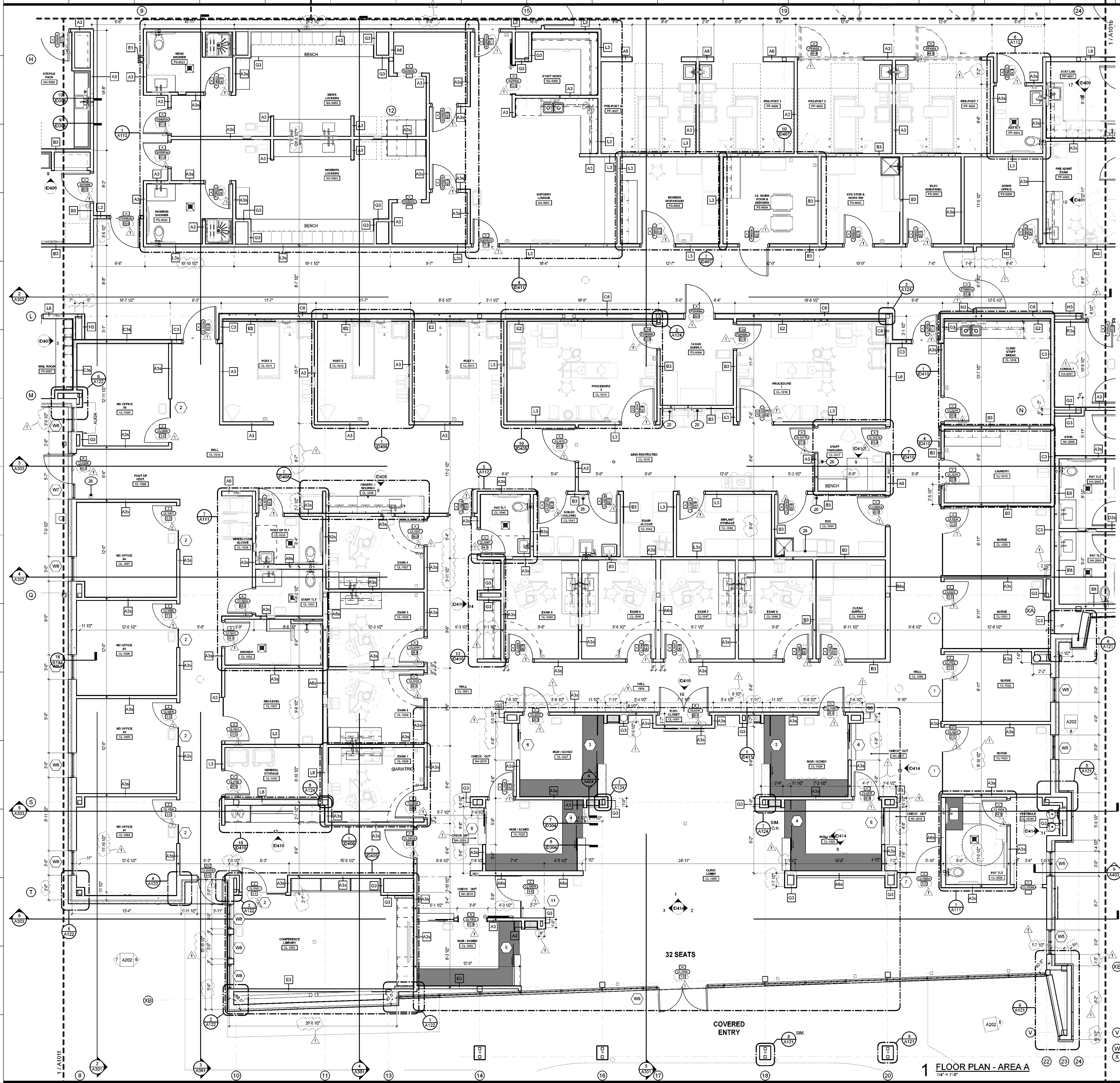

GENERAL FLOOR PLAN NOTES:

1. ALL EXTERIOR DIMENSIONS ARE TO FACE OF STUD UNLESS NOTED OTHERWISE.
2. ALL INTERIOR DIMENSIONS ARE TO CENTERLINE OF STUD UNLESS NOTED OTHERWISE.
3. THE CONTRACTOR IS RESPONSIBLE FOR CHECKING ALL CONTRACT DOCUMENTS, FIELD CONDITIONS, DIMENSIONS FOR ACCURACY AND CONFIRMING THAT WORK IS BUILDABLE AS SHOWN BEFORE PROCEEDING WITH CONSTRUCTION. IF THERE ARE ANY QUESTIONS, THE CONTRACTOR IS RESPONSIBLE FOR OBTAINING CLARIFICATION FROM THE ARCHITECT BEFORE PROCEEDING WITH THE WORK IN QUESTION OR RELATED WORK.
4. ALL WORK SHALL BE PERFORMED IN STRICT ACCORDANCE WITH ALL APPLICABLE CODES, REGULATIONS AND ORDINANCES HAVING JURISDICTION.
5. INSTALL MANUFACTURED ITEMS, MATERIALS AND EQUIPMENT IN STRICT ACCORDANCE WITH THE MANUFACTURER'S RECOMMENDED SPECIFICATIONS, EXCEPT THE SPECIFICATIONS HEREIN, WHERE MORE STRINGENT SHALL BE COMPLIED WITH.
6. EACH DESIGN PROFESSIONAL WILL BE THE PRIMARY SOURCE FOR INFORMATION REGARDING THAT DISCIPLINE (ARCH, STRUCT, MECH, ELEC, ETC.) HOWEVER, IT WILL NOT BE THE ONLY SOURCE FOR COORDINATION OF DIMENSIONS, FIRE RESISTANCE, DESIGN, DETAILING AND FINISH APPEARANCE, COLOR OR TRIM FEATURES. THE CONTRACTOR IS RESPONSIBLE FOR REVIEW OF RELATED DESIGN DISCIPLINES AS THEY AFFECT CONSTRUCTION.
7. ALL PIPE, CONDUITS AND DUCTWORK PENETRATING THROUGH FIRE RATED FLOOR SLABS AND PARTITIONS SHALL BE SLEEVED EXCEPT WHERE SHAFTS OR OPENINGS ARE PROVIDED. VOIDS IN SLEEVES SHALL BE PACKED TIGHT WITH A FIRE RESISTIVE MATERIAL THAT MEETS OR EXCEEDS THE ASSEMBLY BEING PENETRATED.
8. PROVIDE NECESSARY SUPPORTS AND BLOCKING IN WALLS TO SUPPORT WORK ATTACHED TO THEM.
9. DO NOT SCALE DRAWINGS. USE FIGURED DIMENSIONS ONLY. NOTIFY THE ARCHITECT IMMEDIATELY WITH ANY AND ALL CONFLICTS FOR RESOLUTION.
10. CONTRACTOR SHALL SUBMIT SHOP DRAWINGS OF ALL ITEMS AND EQUIPMENT. SHOP DRAWINGS SHALL INCLUDE DETAILED FABRICATION AND ERECTION DRAWINGS, SETTING DRAWINGS, DIAGRAMMATIC DRAWINGS AND MATERIAL SCHEDULES. LOCATION OR ORIENTATION OF ALL ITEMS SHALL BE CLEARLY DRAWINGS.
11. CONTRACTOR SHALL SUBMIT A COMPLETE SET OF RECORD DRAWINGS FOR ALL TRADES AT COMPLETION OF THE PROJECT.
12. THE CONTRACTOR WILL PROVIDE ALL NECESSARY BARRICADES, SIGNAGE, CLOSED TO THE PUBLIC.
13. ALL DOORS TO BE 4" FROM FINISH FACE OR ADJACENT PARTITION UNLESS OTHERWISE NOTED.
14. ALL EXIT DOORS SHALL BE OPERABLE FROM THE INSIDE WITHOUT ANY SPECIAL KNOWLEDGE OR USE OF A KEY, AND SHALL CONFORM WITH APPLICABLE CODES.
15. LOCATE SUSPENDED CEILING HANGERS AND CHANNELS TO AVOID DUCTWORK AND PROVIDE SPACES ELECTRICAL AND MECHANICAL PLANS FOR LOCATIONS.
16. PARTITIONS CENTERED ON GRID LINES ARE NOT DIMENSIONED.
17. ALL WOODWORK, BLOCKING, GROUNDS, ROUGH BLOCKS, AND MISC. BLOCKING IS TO BE FIREPROOFED IN ACCORDANCE WITH ALL APPLICABLE CODES UNLESS NOTED OTHERWISE.
18. CONTRACTOR SHALL BE RESPONSIBLE FOR VERIFICATION AND COORDINATION OF SUBCONTRACTORS WORK, TO SECURE COMPLIANCE TO DRAWINGS AND SPECIFICATIONS.
19. PREPARE AND PAINT ALL EXISTING EXPOSED CONCRETE STRUCTURAL COLUMNS PER ARCHITECT'S CHOSEN COLOR, TYP. THROUGHOUT BUILDING.
20. THE GENERAL CONTRACTOR IS RESPONSIBLE TO SUPPLY ALL SUBCONTRACTORS WITH CONSTRUCTION DRAWINGS AND SPECIFICATIONS NECESSARY TO BID AND/OR CONSTRUCT THIS PROJECT.
21. ALL CONTRACTORS ARE RESPONSIBLE TO NOTIFY THE ARCHITECT OF ANY ERRORS, OMISSIONS, OR DISCREPANCIES PRIOR TO MAKING ANY CHANGES TO THE CONSTRUCTION.
22. THE CONTRACTOR SHALL VISIT THE JOB SITE TO ACQUAINT HIMSELF WITH THE JOB CONDITIONS AND SHALL CAREFULLY STUDY ALL DRAWINGS AND SPECIFICATIONS PERTAINING TO THE WORK. IF ANY OF THE WORK AS LAID OUT, INDICATED OR SPECIFIED IS CONTRARY TO OR CONFLICTS WITH ANY LOCAL, STATE OR UNDERWRITERS ORDINANCES OR REGULATIONS, THE SAME SHALL BE REPORTED TO THE ARCHITECT BEFORE SUBMITTING BID. THE ARCHITECT WILL ISSUE INSTRUCTIONS AS TO PROCEDURE. IF NO SUCH REPORT IS MADE, THE WORK SHALL BE REQUIRED AT NO EXPENSE TO THE OWNER.
23. WHERE NO SPECIFIC DETAIL IS SHOWN, THE CONSTRUCTION SHALL BE SIMILAR TO THAT INDICATED OR NOTED FOR SIMILAR CONDITIONS AND CASES OF CONSTRUCTION ON THIS PROJECT. REFERENCES OF NOTES AND DETAILS TO SPECIFICATIONS AND LOCATIONS SHALL NOT LIMIT THEIR APPLICABILITY.
24. PROVIDE 3/4" EXTERIOR GRADE PLYWOOD AT ALL MDF AND DF INTERIOR WALLS. PLYWOOD TO BE PAINTED WITH PRIMER AND FIRE RETARDANT PEARL GRAY ENAMEL.
25. PROVIDE FRP PLYWOOD SHEETS ON WALLS IN LT. AND ELECTRICAL CLOSET (PAINT TO MATCH WALLS).
26. ALL FURRING TO BE FRAMED WITH 3/8" CMF WITH GYPSUM BOARD ON OUT FACING SIDE UNLESS NOTED OTHERWISE.
27. THE CONTRACTOR SHALL OBTAIN AND PAY FOR ALL REQUIRED PERMITS, ARRANGE FOR ALL REQUIRED INSPECTIONS, TEMPORARY TELEPHONE, TEMPORARY WATER, TRASH REMOVAL, AND TEMPORARY TOILET FACILITIES.
28. CONTRACTOR TO REFERENCE LIFE SAFETY PLAN SHEET LS-101 FOR EXISTING WALLS TO BE SMOKE OR FIRE RATED AND TO SEAL PENETRATIONS AND PERFORM OTHER WORK AS NECESSARY TO CREATE THE SMOKE PARTITION OR FIRE RATING.
29. REFER TO A114 FOR SPECIALTY EQUIPMENT LEGEND.

GRACE HERBERT CURTIS ARCHITECTS, LLC
501 Government Street, STE. 200
Baton Rouge, Louisiana 70802
p 225.338.5500 f 225.338.5570

DATE: 6.29.23

PROJECT NO: 6022158

DATE: 06.29.23

PROJECT NO: 6022158

SPECIALTY SURGICAL HOSPITAL

AESTHETIC BREAST RECONSTRUCTIVE CENTER

6530 MIDWINDING DRIVE, SUITE 100
BATON ROUGE, LOUISIANA 70818

REVISION

No.	Description	Date
1	Addendum 001	8/7/2023

DATE: 06.29.23

PROJECT NO: 6022158

FLOOR PLAN - AREA A

A101a



GRACE HERBY CURTIS ARCHITECTS, LLC
551 Government Street, STE. 200
Baton Rouge, Louisiana 70802
p 225.338.5560 f 225.338.5570



6-29-23

SCALE

THIS SET OF DOCUMENTS INCLUSIVE OF
DRAWINGS, SPECIFICATIONS AND SCHEDULES MAY NOT
BE COPIED, REPRODUCED, TRANSMITTED, OR
DISTRIBUTED IN ANY MANNER WITHOUT THE
EXPRESSED WRITTEN CONSENT OF Grace Herby
Curtis Architects, LLC. NO PART OF THESE
DRAWINGS OR MATERIALS SHALL BE REPRODUCED,
REPRODUCED OR TRANSMITTED IN ANY MANNER
WITHOUT THE WRITTEN CONSENT OF THE ARCHITECT.
Grace Herby Curtis Architects, LLC

GENERAL FLOOR PLAN NOTES:

- 1. ALL EXTERIOR DIMENSIONS ARE TO FACE OF STUD UNLESS NOTED OTHERWISE.
- 2. ALL INTERIOR DIMENSIONS ARE TO CENTERLINE OF STUD UNLESS NOTED OTHERWISE.
- 3. THE CONTRACTOR IS RESPONSIBLE FOR CHECKING ALL CONTRACT DOCUMENTS, FIELD CONDITIONS, DIMENSIONS FOR ACCURACY AND CONFIRMING THAT WORK IS BUILDABLE AS SHOWN BEFORE PROCEEDING WITH CONSTRUCTION. IF THERE ARE ANY QUESTIONS, THE CONTRACTOR IS RESPONSIBLE FOR OBTAINING CLARIFICATION FROM THE ARCHITECT BEFORE PROCEEDING WITH THE WORK IN QUESTION OR RELATED WORK.
- 4. ALL WORK SHALL BE PERFORMED IN STRICT ACCORDANCE WITH ALL APPLICABLE CODES, REGULATIONS AND ORDINANCES HAVING JURISDICTION.
- 5. INSTALL MANUFACTURED ITEMS, MATERIALS AND EQUIPMENT IN STRICT ACCORDANCE WITH THE MANUFACTURER'S RECOMMENDED SPECIFICATIONS, EXCEPT THE SPECIFICATIONS HEREIN, WHERE MORE STRINGENT, SHALL BE COMPLIED WITH.
- 6. EACH DESIGN PROFESSIONAL WILL BE THE PRIMARY SOURCE FOR INFORMATION REGARDING THAT DISCIPLINE (ARCHITECT, STRUCTURAL, MECH., ELEC., ETC.) HOWEVER, IT WILL NOT BE THE ONLY SOURCE FOR COORDINATION OF DIMENSIONS, FIRE RESISTANCE, DESIGN, DETAILING AND FINISH APPEARANCE, COLOR OR TRIM FEATURES. THE CONTRACTOR IS RESPONSIBLE FOR REVIEW OF RELATED DESIGN DISCIPLINES AS THEY AFFECT CONSTRUCTION.
- 7. ALL PIPE, CONDUITS AND DUCTWORK PENETRATING THROUGH FIRE RATED FLOOR SLABS AND PARTITIONS SHALL BE SLEEVED EXCEPT WHERE SHAFTS OR OPENINGS ARE PROVIDED. VOIDS IN SLEEVES SHALL BE PACKED TIGHT WITH A FIRE RESISTIVE MATERIAL THAT MEETS OR EXCEEDS THE ASSEMBLY BEING PENETRATED.
- 8. PROVIDE NECESSARY SUPPORTS AND BLOCKING IN WALLS TO SUPPORT WORK ATTACHED TO THEM.
- 9. DO NOT SCALE DRAWINGS. USE FIGURED DIMENSIONS ONLY. NOTIFY THE ARCHITECT IMMEDIATELY WITH ANY AND ALL CONFLICTS FOR RESOLUTION.
- 10. CONTRACTOR SHALL SUBMIT SHOP DRAWINGS OF ALL ITEMS AND EQUIPMENT. SHOP DRAWINGS SHALL INCLUDE DETAILED FABRICATION AND ERECTION DRAWINGS, SETTING DRAWINGS, DIAGRAMMATIC DRAWINGS AND MATERIAL SCHEDULES. LOCATION OR ORIENTATION OF ALL ITEMS SHALL BE CLEARLY DRAWINGS.
- 11. CONTRACTOR SHALL SUBMIT A COMPLETE SET OF RECORD DRAWINGS FOR ALL TRADES AT COMPLETION OF THE PROJECT.
- 12. THE CONTRACTOR WILL PROVIDE ALL NECESSARY BARRICADES, SIGNAGE, CLOSED TO THE PUBLIC.
- 13. ALL DOORS TO BE 4" FROM FINISH FACE OR ADJACENT PARTITION UNLESS OTHERWISE NOTED.
- 14. ALL EXIT DOORS SHALL BE OPERABLE FROM THE INSIDE WITHOUT ANY SPECIAL KNOWLEDGE OR USE OF A KEY, AND SHALL CONFORM WITH APPLICABLE CODES.
- 15. LOCATE SUSPENDED CEILING HANGERS AND CHANNELS TO AVOID DUCTWORK AND PROVIDE SPACES ELECTRICAL AND MECHANICAL PLANS FOR LOCATIONS.
- 16. PARTITIONS CENTERED ON GRID LINES ARE NOT DIMENSIONED.
- 17. ALL WOODWORK, BLOCKING, GROUNDS, ROUGH SUIKS, AND MISC. BLOCKING IS TO BE FIREPROOFED IN ACCORDANCE WITH ALL APPLICABLE CODES UNLESS NOTED OTHERWISE.
- 18. CONTRACTOR SHALL BE RESPONSIBLE FOR VERIFICATION AND COORDINATION OF SUBCONTRACTORS WORK. TO SECURE COMPLIANCE TO DRAWINGS AND SPECIFICATIONS.
- 19. PREPARE AND PAINT ALL EXISTING EXPOSED CONCRETE STRUCTURAL COLUMNS PER ARCHITECT'S CHOSEN COLOR, TYP. THROUGHOUT BUILDING.
- 20. THE GENERAL CONTRACTOR IS RESPONSIBLE TO SUPPLY ALL SUBCONTRACTORS WITH CONSTRUCTION DRAWINGS AND SPECIFICATIONS NECESSARY TO BID AND/OR CONSTRUCT THIS PROJECT.
- 21. ALL CONTRACTORS ARE RESPONSIBLE TO NOTIFY THE ARCHITECT OF ANY ERRORS, OMISSIONS, OR DISCREPANCIES PRIOR TO MAKING ANY CHANGES TO THE CONSTRUCTION.
- 22. THE CONTRACTOR SHALL VISIT THE JOB SITE TO ACQUAINT HIMSELF WITH THE JOB CONDITIONS AND SHALL CAREFULLY STUDY ALL DRAWINGS AND SPECIFICATIONS PERTAINING TO THE WORK. IF ANY OF THE WORK AS LAID OUT, INDICATED OR SPECIFIED IS CONTRARY TO OR CONFLICTS WITH ANY LOCAL, STATE, OR UNDERWRITERS ORDINANCES OR REGULATIONS, THE SAME SHALL BE REPORTED TO THE ARCHITECT BEFORE SUBMITTING BID. THE ARCHITECT WILL THEN ISSUE INSTRUCTIONS AS TO PROCEDURE. IF NO SUCH REPORT IS MADE, THE WORK SHALL BE REQUIRED AT NO EXPENSE TO THE OWNER.
- 23. WHERE NO SPECIFIC DETAIL IS SHOWN, THE CONSTRUCTION SHALL BE SIMILAR TO THAT INDICATED OR NOTED FOR SIMILAR CONDITIONS AND CASES OF CONSTRUCTION ON THIS PROJECT. REFERENCES OF NOTES AND DETAILS TO SPECIFICATIONS AND LOCATIONS SHALL NOT LIMIT THEIR APPLICABILITY.
- 24. PROVIDE 3/4" EXTERIOR GRADE PLYWOOD AT ALL MDF AND IDF INTERIOR WALLS. PLYWOOD TO BE PAINTED WITH PRIMER AND FIRE RETARDANT PEARL GRAY ENAMEL.
- 25. PROVIDE FRT PLYWOOD SHEETS ON WALLS IN IT. AND ELECTRICAL CLOSET (PAINT TO MATCH WALLS).
- 26. ALL FURNING TO BE FRAMED WITH 3/8" GCM" WITH GYPSUM BOARD ON OUT FACING SIDE UNLESS NOTED OTHERWISE.
- 27. THE CONTRACTOR SHALL OBTAIN AND PAY FOR ALL REQUIRED PERMITS, ARRANGE FOR ALL REQUIRED INSPECTIONS, TEMPORARY TELEPHONE, TEMPORARY WATER, TRASH REMOVAL AND TEMPORARY TOILET FACILITIES.
- 28. CONTRACTOR TO REFERENCE LIFE SAFETY PLAN SHEET LS-101 FOR EXISTING WALLS TO BE SMOKE OR FIRE RATED AND TO SEAL PENETRATIONS AND PERFORM OTHER WORK AS NECESSARY TO CREATE THE SMOKE PARTITION OR FIRE RATING.
- 29. REFER TO A114 FOR SPECIALTY EQUIPMENT LEGEND.

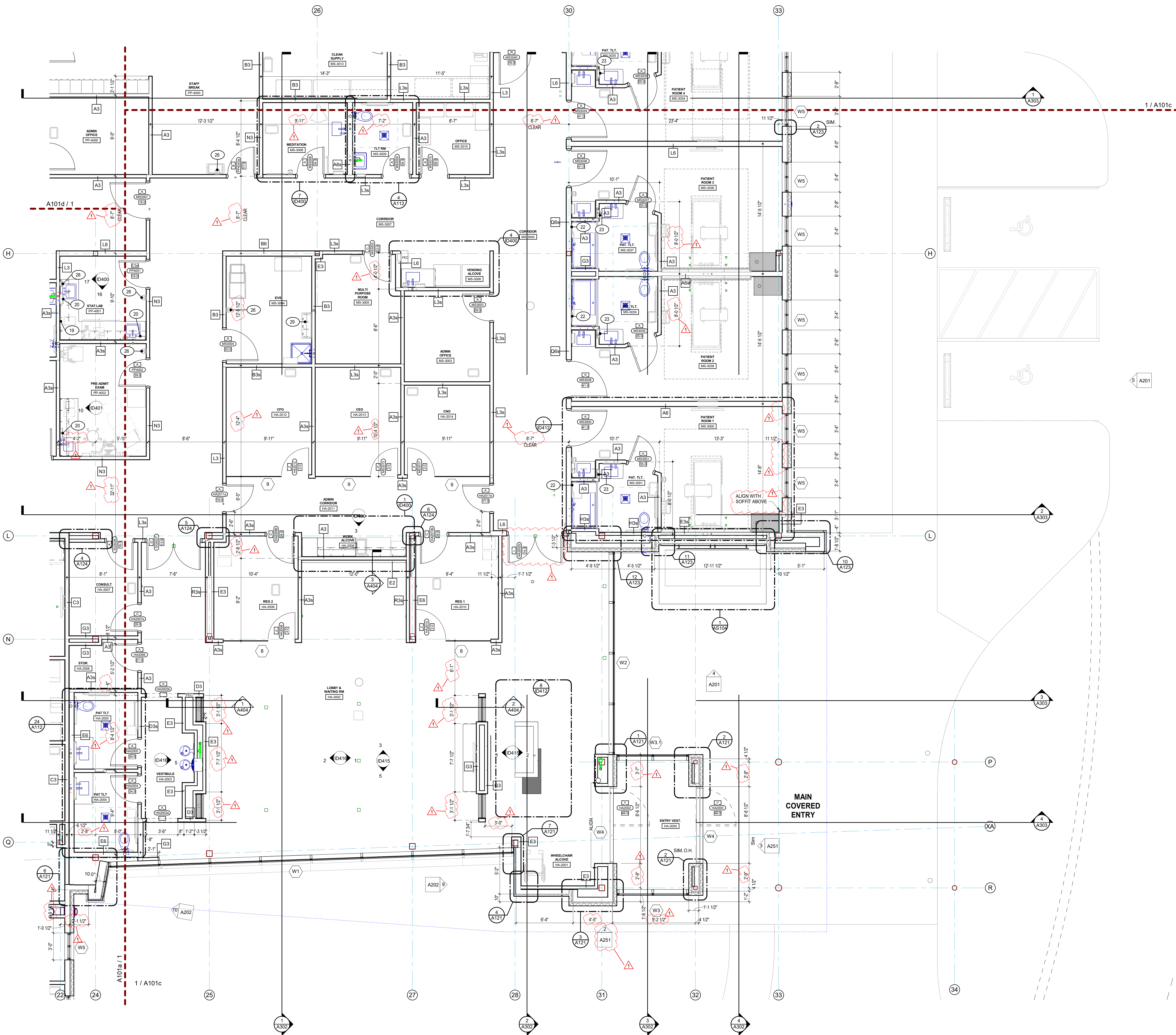

1 FLOOR PLAN - AREA B
1/4" = 1'-0"

SPECIALTY SURGICAL HOSPITAL
AESTHETIC BREAST RECONSTRUCTIVE CENTER
6930 MORNING DOVE DRIVE
BATON ROUGE, LOUISIANA 70816

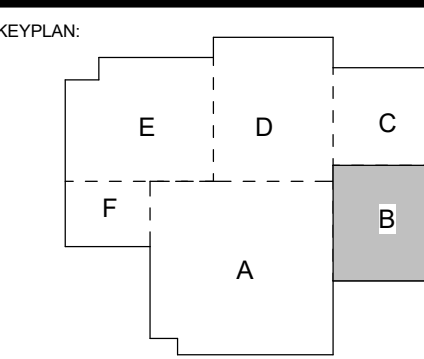

No.	Description	Date
1	Addendum 001	8/7/2023

DATE: 06.29.23

FILE: CONSTRUCTION DOCUMENTS

PROJECT NO: 6022158

FLOOR PLAN - AREA B

SHEET NUMBER

A101b

8/6/2023 8:11:11 AM

GENERAL FLOOR PLAN NOTES:

1. ALL EXTERIOR DIMENSIONS ARE TO FACE OF STUD UNLESS NOTED OTHERWISE.
2. ALL INTERIOR DIMENSIONS ARE TO CENTERLINE OF STUD UNLESS NOTED OTHERWISE.
3. THE CONTRACTOR IS RESPONSIBLE FOR CHECKING ALL CONTRACT DOCUMENTS, FIELD CONDITIONS, DIMENSIONS FOR ACCURACY AND CONFIRMING THAT WORK IS BUILDABLE AS SHOWN BEFORE PROCEEDING WITH CONSTRUCTION. IF THERE ARE ANY QUESTIONS, THE CONTRACTOR IS RESPONSIBLE FOR OBTAINING CLARIFICATION FROM THE ARCHITECT BEFORE PROCEEDING WITH THE WORK IN QUESTION OR RELATED WORK.
4. ALL WORK SHALL BE PERFORMED IN STRICT ACCORDANCE WITH ALL APPLICABLE CODES, REGULATIONS AND ORDINANCES HAVING JURISDICTION.
5. INSTALL MANUFACTURED ITEMS, MATERIALS AND EQUIPMENT IN STRICT ACCORDANCE WITH THE MANUFACTURER'S RECOMMENDED SPECIFICATIONS. EXCEPT THE SPECIFICATIONS HEREIN, WHERE MORE STRINGENT, SHALL BE COMPLIED WITH.
6. EACH DESIGN PROFESSIONAL WILL BE THE PRIMARY SOURCE FOR INFORMATION REGARDING THAT DISCIPLINE ARCHITECT, STRUCT., MECH., ELEC., ETC.) HOWEVER, IT WILL NOT BE THE ONLY SOURCE FOR COORDINATION OF DIMENSIONS, FIRE RESISTANCE, DESIGN, DETAILING AND FINISH APPEARANCE, COLOR OR TRIM FEATURES. THE CONTRACTOR IS RESPONSIBLE FOR REVIEW OF RELATED DESIGN DISCIPLINES AS THEY AFFECT CONSTRUCTION.
7. ALL PIPE, CONDUITS AND DUCTWORK PENETRATING THROUGH FIRE RATED FLOOR SLABS AND PARTITIONS SHALL BE SLEEVES EXCEPT WHERE SHAFTS OR OPENINGS ARE PROVIDED. VOIDS IN SLEEVES SHALL BE PACKED TIGHT WITH A FIRE RESISTIVE MATERIAL THAT MEETS OR EXCEEDS THE ASSEMBLY BEING PENETRATED.
8. PROVIDE NECESSARY SUPPORTS AND BRACING IN WALLS TO SUPPORT WORK ATTACHED TO THEM.
9. DO NOT SCALE DRAWINGS, USE FIGURED DIMENSIONS ONLY. NOTIFY THE ARCHITECT IMMEDIATELY WITH ANY AND ALL CONFLICTS FOR RESOLUTION.
10. CONTRACTOR SHALL SUBMIT SHOP DRAWINGS OF ALL ITEMS AND EQUIPMENT. SHOP DRAWINGS SHALL INCLUDE DETAILED FABRICATION AND ERECTION DRAWINGS, SETTING DRAWINGS, DIAGRAMMATIC DRAWINGS AND MATERIAL SCHEDULES. LOCATION OR ORIENTATION OF ALL ITEMS SHALL BE CLEARLY DRAWINGS.
11. CONTRACTOR SHALL SUBMIT A COMPLETE SET OF RECORD DRAWINGS FOR ALL TRADES AT COMPLETION OF THE PROJECT.
12. THE CONTRACTOR WILL PROVIDE ALL NECESSARY BARRICADES, SIGNAGE, CLOSED TO THE PUBLIC.
13. ALL DOORS TO BE 4" FROM FINISH FACE OR ADJACENT PARTITION UNLESS OTHERWISE NOTED.
14. ALL EXIST DOORS SHALL BE OPERABLE FROM THE INSIDE WITHOUT ANY SPECIAL KNOWLEDGE OR USE OF A KEY, AND SHALL CONFORM WITH APPLICABLE CODES.
15. LOCATE SUSPENDED CEILING HANGERS AND CHANNELS TO AVOID DUCTWORK AND PROVIDE SPACES ELECTRICAL AND MECHANICAL PLANS FOR LOCATIONS.
16. PARTITIONS CENTERED ON GRID LINES ARE NOT DIMENSIONED.
17. ALL WOODWORK, BLOCKING, GROUNDS, ROUGH BUICKS, AND MISC. BLOCKING IS TO BE FIREPROOFED IN ACCORDANCE WITH ALL APPLICABLE CODES UNLESS NOTED OTHERWISE.
18. CONTRACTOR SHALL BE RESPONSIBLE FOR VERIFICATION AND COORDINATION OF SUBCONTRACTORS WORK, TO SECURE COMPLIANCE TO DRAWINGS AND SPECIFICATIONS.
19. PREPARE AND PAINT ALL EXISTING EXPOSED CONCRETE STRUCTURAL COLUMNS PER ARCHITECT'S CHOSEN COLOR, TYP, THROUGHOUT BUILDING.
20. THE GENERAL CONTRACTOR IS RESPONSIBLE TO SUPPLY ALL SUBCONTRACTORS WITH CONSTRUCTION DRAWINGS AND SPECIFICATIONS NECESSARY TO BID AND/OR CONSTRUCT THIS PROJECT.
21. ALL CONTRACTORS ARE RESPONSIBLE TO NOTIFY THE ARCHITECT OF ANY ERRORS, OMISSIONS, OR DISCREPANCIES PRIOR TO MAKING ANY CHANGES TO THE CONSTRUCTION.
22. THE CONTRACTOR SHALL VISIT THE JOB SITE TO ACQUAINT HIMSELF WITH THE JOB CONDITIONS AND SHALL CAREFULLY STUDY ALL DRAWINGS AND SPECIFICATIONS PERTAINING TO THE WORK. IF ANY OF THE WORK AS LAID OUT, INDICATED OR SPECIFIED IS CONTRARY TO OR CONFLICTS WITH ANY LOCAL, STATE, OR UNDERWRITERS ORDINANCES OR REGULATIONS, THE SAME SHALL BE REPORTED TO THE ARCHITECT BEFORE SUBMITTING BID. THE ARCHITECT WILL THEN ISSUE INSTRUCTIONS AS TO PROCEDURE. IF NO SUCH REPORT IS MADE, THE WORK SHALL BE REQUIRED AT NO EXPENSE TO THE OWNER.
23. WHERE NO SPECIFIC DETAIL IS SHOWN, THE CONSTRUCTION SHALL BE SIMILAR TO THAT INDICATED OR NOTED FOR SIMILAR CONDITIONS AND CASES OF CONSTRUCTION ON THIS PROJECT. REFERENCES OF NOTES AND DETAILS TO SPECIFICATIONS AND LOCATIONS SHALL NOT LIMIT THEIR APPLICABILITY.
24. PROVIDE 3/4" EXTERIOR GRADE PLYWOOD AT ALL MDF AND IDF INTERIOR WALLS. PLYWOOD TO BE PAINTED WITH PRIMER AND FIRE RETARDANT PEARL GRAY ENAMEL.
25. PROVIDE FRIT PLYWOOD SHEETS ON WALLS IN I.T. AND ELECTRICAL CLOSET (PAINT TO MATCH WALLS).
26. ALL FLOORING TO BE FRAMED WITH 3/8" CMF" WITH GYPSUM BOARD ON OUT FACING SIDE UNLESS NOTED OTHERWISE.
27. THE CONTRACTOR SHALL OBTAIN AND PAY FOR ALL REQUIRED PERMITS, TEMPORARY WATER, TRASH REMOVAL, AND TEMPORARY TOILET FACILITIES.
28. CONTRACTOR TO REFERENCE LIFE SAFETY PLAN SHEET L-101 FOR EXISTING WALLS TO BE SMOKE OR FIRE RATED AND TO SEAL PENETRATIONS AND PERFORM OTHER WORK AS NECESSARY TO CREATE THE SMOKE PARTITION OR FIRE RATING.
29. REFER TO A114 FOR SPECIALTY EQUIPMENT LEGEND.



561 Government Street, STE. 200
Baton Rouge, Louisiana 70802
p 225.338.9569 f 225.338.9570



DATE: 06.29.23
SCALE: 1/4" = 1'-0"

THIS SET OF DOCUMENTS INCLUSIVE OF DRAWINGS, SPECIFICATIONS, AND NOTES SHALL NOT BE COPIED, REPRODUCED, OR ELECTRONICALLY DISTRIBUTED FOR CONSTRUCTION WITHOUT THE EXPRESSED WRITTEN CONSENT OF Grace Hebert Curtis Architects, LLC. NO PART OF THESE DOCUMENTS SHALL BE REPRODUCED OR TRANSMITTED IN ANY FORM OR BY ANY MEANS WITHOUT THE WRITTEN CONSENT OF THE ARCHITECT. Grace Hebert Curtis Architects, LLC.

30. CONTRACTOR SHALL BE RESPONSIBLE FOR VERIFICATION AND COORDINATION OF SUBCONTRACTORS WORK, TO SECURE COMPLIANCE TO DRAWINGS AND SPECIFICATIONS.
31. CONTRACTOR SHALL SUBMIT A COMPLETE SET OF RECORD DRAWINGS FOR ALL TRADES AT COMPLETION OF THE PROJECT.
32. THE CONTRACTOR WILL PROVIDE ALL NECESSARY BARRICADES, SIGNAGE, CLOSED TO THE PUBLIC.
33. ALL DOORS TO BE 4" FROM FINISH FACE OR ADJACENT PARTITION UNLESS OTHERWISE NOTED.
34. ALL EXIST DOORS SHALL BE OPERABLE FROM THE INSIDE WITHOUT ANY SPECIAL KNOWLEDGE OR USE OF A KEY, AND SHALL CONFORM WITH APPLICABLE CODES.
35. LOCATE SUSPENDED CEILING HANGERS AND CHANNELS TO AVOID DUCTWORK AND PROVIDE SPACES ELECTRICAL AND MECHANICAL PLANS FOR LOCATIONS.
36. PARTITIONS CENTERED ON GRID LINES ARE NOT DIMENSIONED.
37. ALL WOODWORK, BLOCKING, GROUNDS, ROUGH BUICKS, AND MISC. BLOCKING IS TO BE FIREPROOFED IN ACCORDANCE WITH ALL APPLICABLE CODES UNLESS NOTED OTHERWISE.
38. CONTRACTOR SHALL BE RESPONSIBLE FOR VERIFICATION AND COORDINATION OF SUBCONTRACTORS WORK, TO SECURE COMPLIANCE TO DRAWINGS AND SPECIFICATIONS.
39. PREPARE AND PAINT ALL EXISTING EXPOSED CONCRETE STRUCTURAL COLUMNS PER ARCHITECT'S CHOSEN COLOR, TYP, THROUGHOUT BUILDING.
40. THE GENERAL CONTRACTOR IS RESPONSIBLE TO SUPPLY ALL SUBCONTRACTORS WITH CONSTRUCTION DRAWINGS AND SPECIFICATIONS NECESSARY TO BID AND/OR CONSTRUCT THIS PROJECT.
41. ALL CONTRACTORS ARE RESPONSIBLE TO NOTIFY THE ARCHITECT OF ANY ERRORS, OMISSIONS, OR DISCREPANCIES PRIOR TO MAKING ANY CHANGES TO THE CONSTRUCTION.
42. THE CONTRACTOR SHALL VISIT THE JOB SITE TO ACQUAINT HIMSELF WITH THE JOB CONDITIONS AND SHALL CAREFULLY STUDY ALL DRAWINGS AND SPECIFICATIONS PERTAINING TO THE WORK. IF ANY OF THE WORK AS LAID OUT, INDICATED OR SPECIFIED IS CONTRARY TO OR CONFLICTS WITH ANY LOCAL, STATE, OR UNDERWRITERS ORDINANCES OR REGULATIONS, THE SAME SHALL BE REPORTED TO THE ARCHITECT BEFORE SUBMITTING BID. THE ARCHITECT WILL THEN ISSUE INSTRUCTIONS AS TO PROCEDURE. IF NO SUCH REPORT IS MADE, THE WORK SHALL BE REQUIRED AT NO EXPENSE TO THE OWNER.
43. WHERE NO SPECIFIC DETAIL IS SHOWN, THE CONSTRUCTION SHALL BE SIMILAR TO THAT INDICATED OR NOTED FOR SIMILAR CONDITIONS AND CASES OF CONSTRUCTION ON THIS PROJECT. REFERENCES OF NOTES AND DETAILS TO SPECIFICATIONS AND LOCATIONS SHALL NOT LIMIT THEIR APPLICABILITY.
44. PROVIDE 3/4" EXTERIOR GRADE PLYWOOD AT ALL MDF AND IDF INTERIOR WALLS. PLYWOOD TO BE PAINTED WITH PRIMER AND FIRE RETARDANT PEARL GRAY ENAMEL.
45. PROVIDE FRIT PLYWOOD SHEETS ON WALLS IN I.T. AND ELECTRICAL CLOSET (PAINT TO MATCH WALLS).
46. ALL FLOORING TO BE FRAMED WITH 3/8" CMF" WITH GYPSUM BOARD ON OUT FACING SIDE UNLESS NOTED OTHERWISE.
47. THE CONTRACTOR SHALL OBTAIN AND PAY FOR ALL REQUIRED PERMITS, TEMPORARY WATER, TRASH REMOVAL, AND TEMPORARY TOILET FACILITIES.
48. CONTRACTOR TO REFERENCE LIFE SAFETY PLAN SHEET L-101 FOR EXISTING WALLS TO BE SMOKE OR FIRE RATED AND TO SEAL PENETRATIONS AND PERFORM OTHER WORK AS NECESSARY TO CREATE THE SMOKE PARTITION OR FIRE RATING.
49. REFER TO A114 FOR SPECIALTY EQUIPMENT LEGEND.

**SPECIALTY SURGICAL HOSPITAL
AESTHETIC BREAST RECONSTRUCTIVE CENTER**
6300 INDEPENDENCE DRIVE,
BATON ROUGE, LOUISIANA 70816

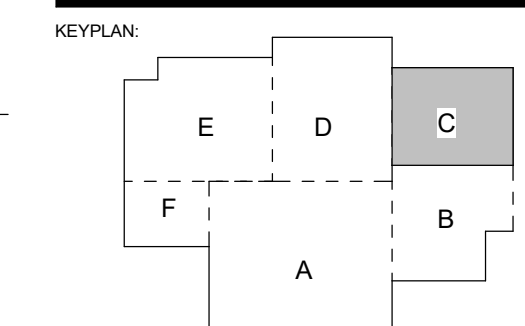

No.	Description	Date
1	Addendum 001	8/7/2023

DATE: 06.29.23
PROJECT NO: 6022158

FLOOR PLAN - AREA C

SHEET NUMBER



A101c

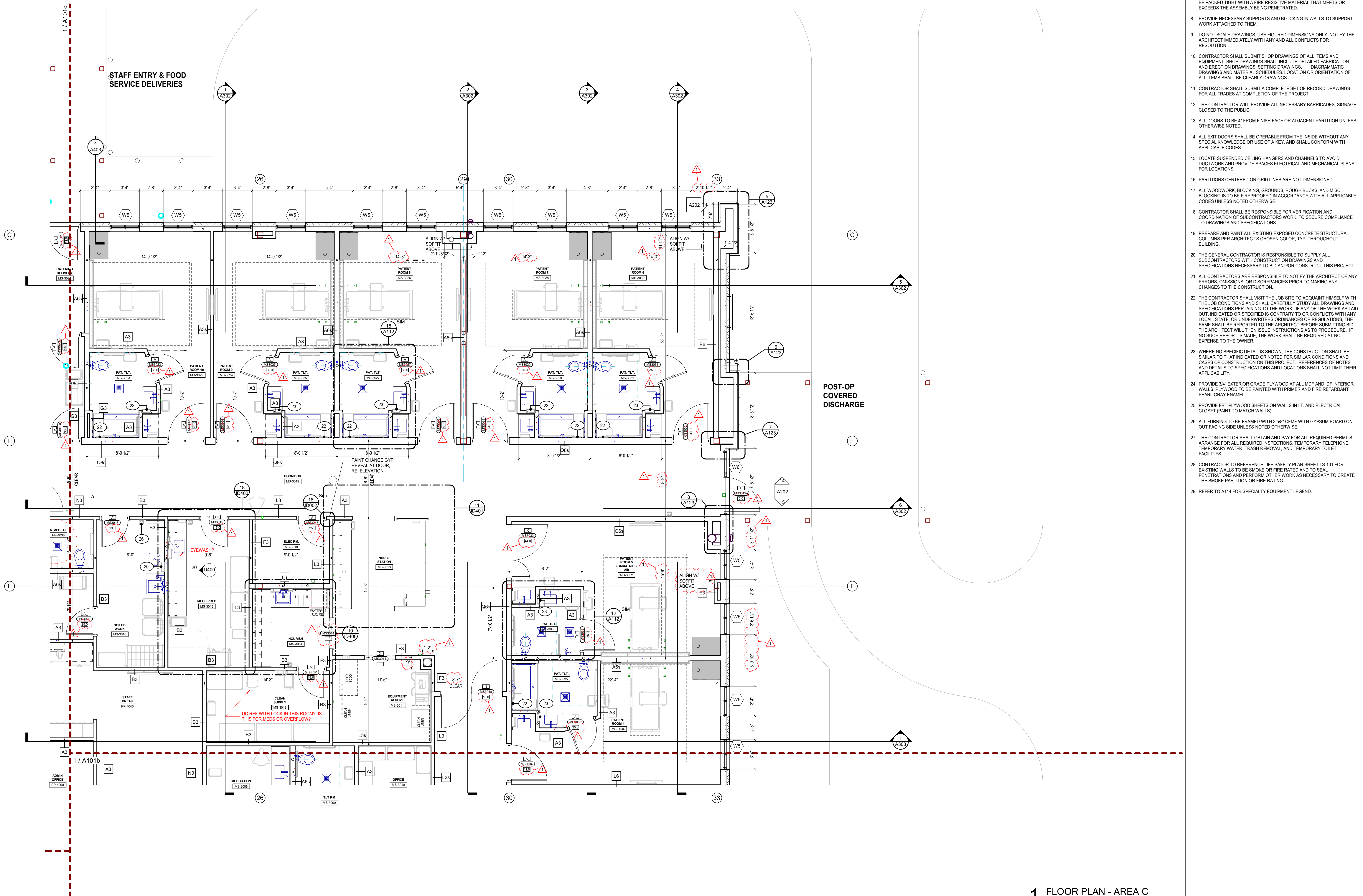

1 FLOOR PLAN - AREA C
1/4" = 1'-0"



GRACE HERBIG CURTH ARCHITECTS, LLC
541 Government Street, STE. 200
Baton Rouge, Louisiana 70802
p 225 338 5560 f 225 338 9570

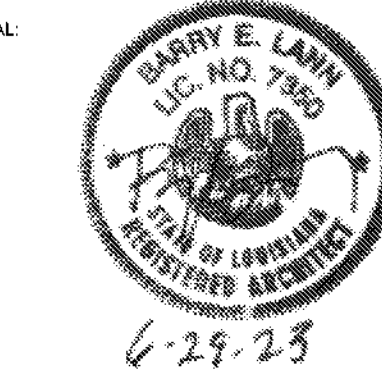

GENERAL FLOOR PLAN NOTES:

1. ALL EXTERIOR DIMENSIONS ARE TO FACE OF STUD UNLESS NOTED OTHERWISE.
2. ALL INTERIOR DIMENSIONS ARE TO CENTERLINE OF STUD UNLESS NOTED OTHERWISE.
3. THE CONTRACTOR IS RESPONSIBLE FOR CHECKING ALL CONTRACT DOCUMENTS, FIELD CONDITIONS, DIMENSIONS FOR ACCURACY AND VERIFYING THAT WORK IS BUILDABLE AS SHOWN BEFORE PROCEEDING WITH CONSTRUCTION. IF THERE ARE ANY QUESTIONS, THE CONTRACTOR IS RESPONSIBLE FOR OBTAINING CLARIFICATION FROM THE ARCHITECT BEFORE PROCEEDING WITH THE WORK OR QUESTION RELATED WORK.
4. ALL WORK SHALL BE PERFORMED IN STRICT ACCORDANCE WITH ALL APPLICABLE CODES, REGULATIONS AND ORDINANCES HAVING JURISDICTION.
5. INSTALL MANUFACTURED ITEMS, MATERIALS AND EQUIPMENT IN STRICT ACCORDANCE WITH THE MANUFACTURER'S RECOMMENDED SPECIFICATIONS, EXCEPT THE SPECIFICATIONS HEREIN, WHERE MORE STRINGENT, SHALL BE COMPLIED WITH.
6. EACH DESIGN PROFESSIONAL WILL BE THE PRIMARY SOURCE FOR INFORMATION REGARDING THAT DISCIPLINE ARCHITECT, STRUCT. MECH., ELEC. ETC.) HOWEVER, IT WILL NOT BE THE ONLY SOURCE FOR COORDINATION OF DIMENSIONS, FIRE RESISTANCE, DESIGN, DETAILING AND FINISH APPEARANCE, COLOR OR TRIM FEATURES. THE CONTRACTOR IS RESPONSIBLE FOR REVIEW OF RELATED DESIGN DISCIPLINES AS THEY AFFECT CONSTRUCTION.
7. ALL PIPE, CONDUITS AND DUCTWORK PENETRATING THROUGH FIRE RATED FLOOR SLABS AND PARTITIONS SHALL BE SLEEVED EXCEPT WHERE SHAFTS OR OPENINGS ARE PROVIDED. VOIDS IN SLEEVES SHALL BE PACKED TIGHT WITH A FIRE RESISTIVE MATERIAL THAT MEETS OR EXCEEDS THE ASSEMBLY BEING PENETRATED.
8. PROVIDE NECESSARY SUPPORTS AND BLOCKING IN WALLS TO SUPPORT WORK ATTACHED TO THEM.
9. DO NOT SCALE DRAWINGS. USE FIGURED DIMENSIONS ONLY. NOTIFY THE ARCHITECT IMMEDIATELY WITH ANY AND ALL CONFLICTS FOR RESOLUTION.
10. CONTRACTOR SHALL SUBMIT SHOP DRAWINGS OF ALL ITEMS AND EQUIPMENT. SHOP DRAWINGS SHALL INCLUDE DETAILED FABRICATION AND ERECTION DRAWINGS, SETTING DRAWINGS, DIAGRAMMATIC DRAWINGS AND MATERIAL SCHEDULES. LOCATION OR ORIENTATION OF ALL ITEMS SHALL BE CLEARLY DRAWINGS.
11. CONTRACTOR SHALL SUBMIT A COMPLETE SET OF RECORD DRAWINGS FOR ALL TRADES AT COMPLETION OF THE PROJECT.
12. THE CONTRACTOR WILL PROVIDE ALL NECESSARY BARRICADES, SIGNAGE, CLOSED TO THE PUBLIC.
13. ALL DOORS TO BE 4" FROM FINISH FACE OR ADJACENT PARTITION UNLESS OTHERWISE NOTED.
14. ALL EXIT DOORS SHALL BE OPERABLE FROM THE INSIDE WITHOUT ANY SPECIAL KNOWLEDGE OR USE OF A KEY, AND SHALL CONFORM WITH APPLICABLE CODES.
15. LOCATE SUSPENDED CEILING HANGERS AND CHANNELS TO AVOID DUCTWORK AND PROVIDE SPACES ELECTRICAL AND MECHANICAL PLANS FOR LOCATIONS.
16. PARTITIONS CENTERED ON GRID LINES ARE NOT DIMENSIONED.
17. ALL WOODWORK, BLOCKING, GROUNDS, ROUGH BUICKS, AND MISC. BLOCKING IS TO BE PREPARED IN ACCORDANCE WITH ALL APPLICABLE CODES UNLESS NOTED OTHERWISE.
18. CONTRACTOR SHALL BE RESPONSIBLE FOR VERIFICATION AND COORDINATION OF SUBCONTRACTORS WORK, TO SECURE COMPLIANCE TO DRAWINGS AND SPECIFICATIONS.
19. PREPARE AND PAINT ALL EXISTING EXPOSED CONCRETE STRUCTURAL COLUMNS PER ARCHITECT'S CHOSEN COLOR, TYP. THROUGHOUT BUILDING.
20. THE GENERAL CONTRACTOR IS RESPONSIBLE TO SUPPLY ALL SUBCONTRACTORS WITH CONSTRUCTION DRAWINGS AND SPECIFICATIONS NECESSARY TO BID AND/OR CONSTRUCT THIS PROJECT.
21. ALL CONTRACTORS ARE RESPONSIBLE TO NOTIFY THE ARCHITECT OF ANY ERRORS, OMISSIONS, OR DISCREPANCIES PRIOR TO MAKING ANY CHANGES TO THE CONSTRUCTION.
22. THE CONTRACTOR SHALL VISIT THE JOB SITE TO ACQUANT HIMSELF WITH THE JOB CONDITIONS AND SHALL CAREFULLY STUDY ALL DRAWINGS AND SPECIFICATIONS PERTAINING TO THE WORK. IF ANY OF THE WORK AS LAID OUT, INDICATED OR SPECIFIED IS CONTRARY TO OR CONFLICTS WITH ANY LOCAL, STATE, OR UNDERWRITERS ORDINANCES OR REGULATIONS, THE SAME SHALL BE REPORTED TO THE ARCHITECT BEFORE SUBMITTING BID. THE ARCHITECT WILL THEN ISSUE INSTRUCTIONS AS TO PROCEDURE. IF NO SUCH REPORT IS MADE, THE WORK SHALL BE REQUIRED AT NO EXPENSE TO THE OWNER.
23. WHERE NO SPECIFIC DETAIL IS SHOWN, THE CONSTRUCTION SHALL BE SIMILAR TO THAT INDICATED OR NOTED FOR SIMILAR CONDITIONS AND CASES OF CONSTRUCTION ON THIS PROJECT. REFERENCES OF NOTES AND DETAILS TO SPECIFICATIONS AND LOCATIONS SHALL NOT LIMIT THEIR APPLICABILITY.
24. PROVIDE 3/4" EXTERIOR GRADE PLYWOOD AT ALL MOP AND IDF INTERIOR WALLS. PLYWOOD TO BE PAINTED WITH PRIMER AND FIRE RETARDANT PEARL GRAY ENAMEL.
25. PROVIDE FRT PLYWOOD SHEETS ON WALLS IN IT, AND ELECTRICAL CLOSET (PAINT TO MATCH WALLS).
26. ALL FURNISHING TO BE FRAMED WITH 3/8" 03M" WITH GYPSUM BOARD ON OUT FACING SIDE UNLESS NOTED OTHERWISE.
27. THE CONTRACTOR SHALL OBTAIN AND PAY FOR ALL REQUIRED PERMITS. ARRANGE FOR ALL REQUIRED INSPECTIONS, TEMPORARY TELEPHONE, TEMPORARY WATER, TRASH REMOVAL, AND TEMPORARY TOILET FACILITIES.
28. CONTRACTOR TO REFERENCE LIFE SAFETY PLAN SHEET LS-101 FOR EXISTING WALLS TO BE SMOKE OR FIRE RATED AND TO SEAL PENETRATIONS AND PERFORM OTHER WORK AS NECESSARY TO CREATE THE SMOKE PARTITION OR FIRE RATING.
29. REFER TO A114 FOR SPECIALTY EQUIPMENT LEGEND.

SPECIALTY SURGICAL HOSPITAL
AESTHETIC BREAST RECONSTRUCTIVE CENTER
6330 MIDCOURSE DRIVE
BATON ROUGE, LOUISIANA 70816

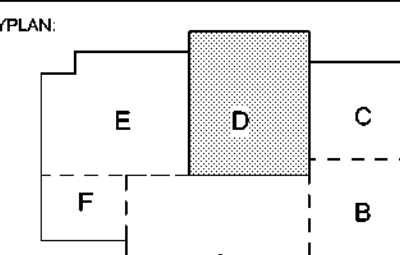

No.	Description	Date
1	Addendum 001	8/7/2023

No.	Description	Date

DATE: 06.29.23

CONSTRUCTION DOCUMENTS

PROJECT NO: 6022158

FLOOR PLAN - AREA D

DRAWING NO: A101d

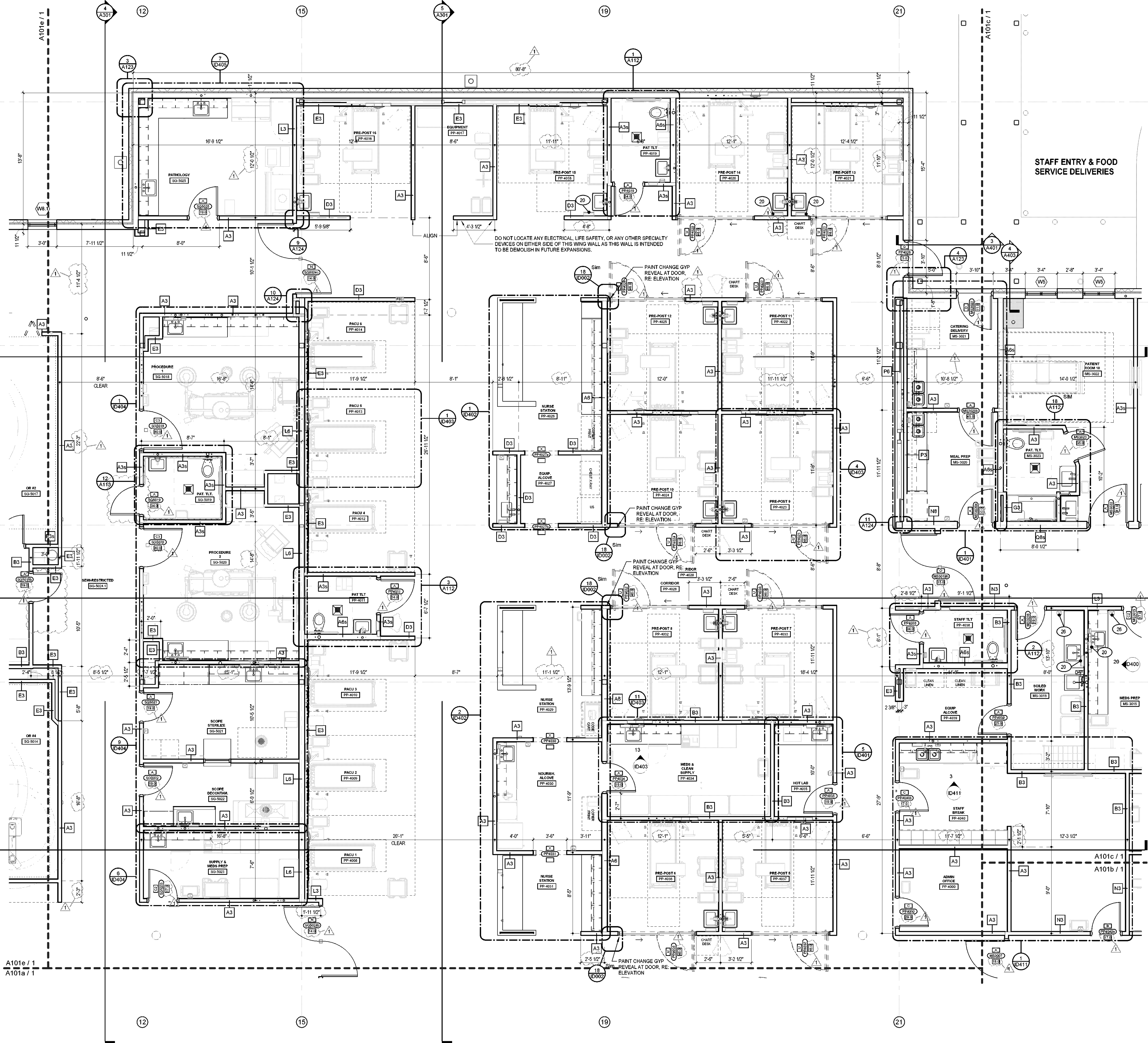

1 FLOOR PLAN - AREA D
1/4" = 1'-0"

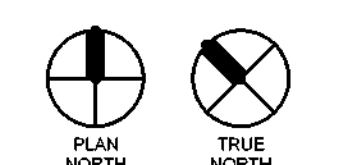

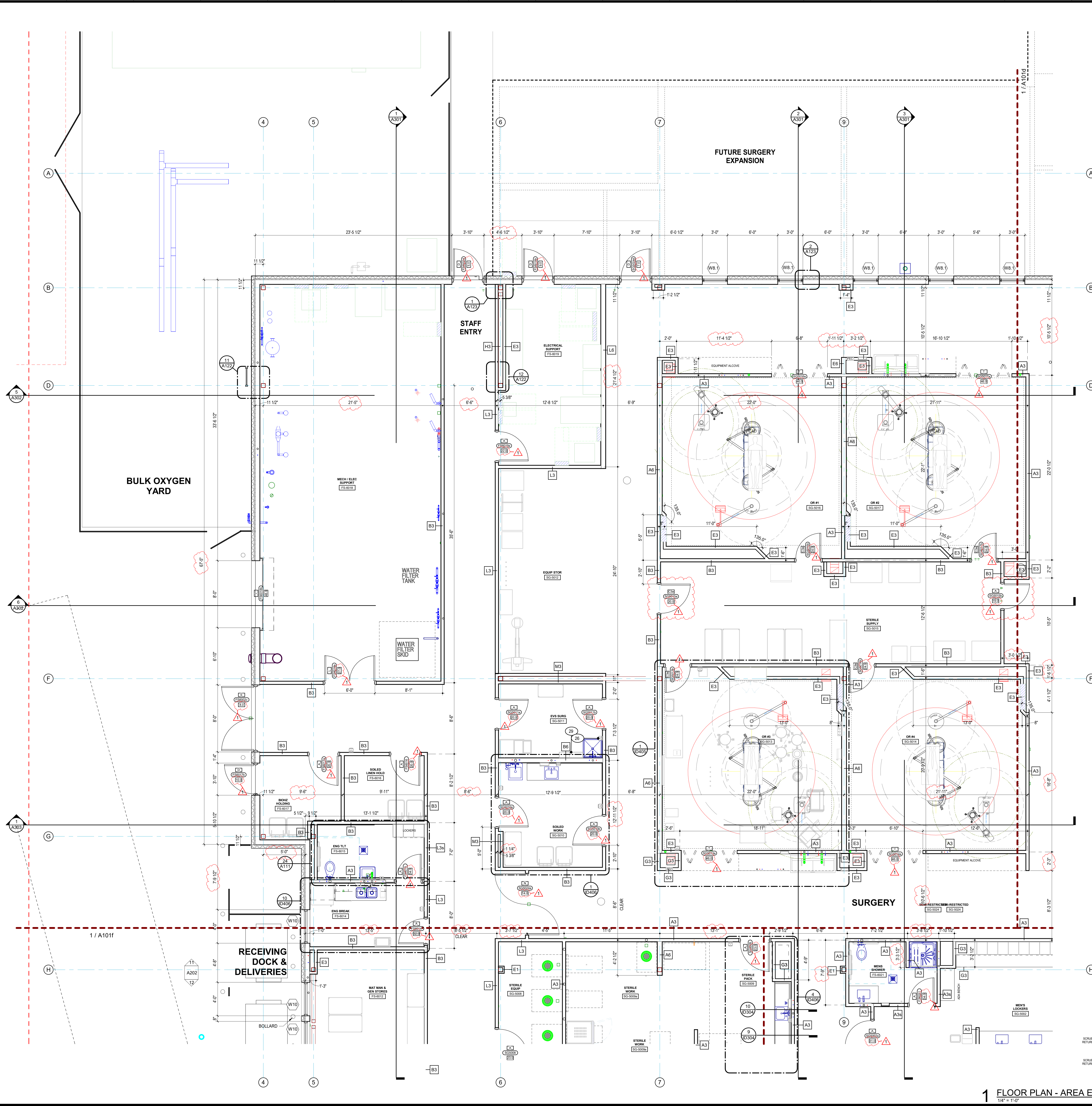

GENERAL FLOOR PLAN NOTES:

1. ALL EXTERIOR DIMENSIONS ARE TO FACE OF STUD UNLESS NOTED OTHERWISE.
2. ALL INTERIOR DIMENSIONS ARE TO CENTERLINE OF STUD UNLESS NOTED OTHERWISE.
3. THE CONTRACTOR IS RESPONSIBLE FOR CHECKING ALL CONTRACT DOCUMENTS, FIELD CONDITIONS, DIMENSIONS FOR ACCURACY AND CONFIRMING THAT WORK IS BUILDABLE AS SHOWN BEFORE PROCEEDING WITH CONSTRUCTION. IF THERE ARE ANY QUESTIONS, THE CONTRACTOR IS RESPONSIBLE FOR OBTAINING CLARIFICATION FROM THE ARCHITECT BEFORE PROCEEDING WITH THE WORK IN QUESTION OR RELATED WORK.
4. ALL WORK SHALL BE PERFORMED IN STRICT ACCORDANCE WITH ALL APPLICABLE CODES, REGULATIONS AND ORDINANCES HAVING JURISDICTION.
5. INSTALL MANUFACTURED ITEMS, MATERIALS AND EQUIPMENT IN STRICT ACCORDANCE WITH THE MANUFACTURER'S RECOMMENDED SPECIFICATIONS. EXCEPT THE SPECIFICATIONS HEREIN, WHERE MORE STRINGENT, SHALL BE COMPLIED WITH.
6. EACH DESIGN PROFESSIONAL WILL BE THE PRIMARY SOURCE FOR INFORMATION REGARDING THAT DISCIPLINE (ARCH, STRUCT, MECH, ELEC, ETC.) HOWEVER, IT WILL NOT BE THE ONLY SOURCE FOR COORDINATION OF DIMENSIONS, FIRE RESISTANCE, DESIGN, DETAILING AND FINISH APPEARANCE, COLOR OR TRIM FEATURES. THE CONTRACTOR IS RESPONSIBLE FOR REVIEW OF RELATED DESIGN DISCIPLINES AS THEY AFFECT CONSTRUCTION.
7. ALL PIPE, CONDUITS AND DUCTWORK PENETRATING THROUGH FIRE RATED FLOOR SLABS AND PARTITIONS SHALL BE SLEEVED EXCEPT WHERE SHAFTS OR OPENINGS ARE PROVIDED. VOIDS IN SLEEVES SHALL BE PACKED TIGHT WITH A FIRE RESISTIVE MATERIAL THAT MEETS OR EXCEEDS THE ASSEMBLY BEING PENETRATED.
8. PROVIDE NECESSARY SUPPORTS AND BLOCKING IN WALLS TO SUPPORT WORK ATTACHED TO THEM.
9. DO NOT SCALE DRAWINGS, USE FIGURED DIMENSIONS ONLY. NOTIFY THE ARCHITECT IMMEDIATELY WITH ANY AND ALL CONFLICTS FOR RESOLUTION.
10. CONTRACTOR SHALL SUBMIT SHOP DRAWINGS OF ALL ITEMS AND EQUIPMENT. SHOP DRAWINGS SHALL INCLUDE DETAILED FABRICATION AND ERECTION DRAWINGS, SETTING DRAWINGS, DIAGRAMMATIC DRAWINGS AND MATERIAL SCHEDULES. LOCATION OR ORIENTATION OF ALL ITEMS SHALL BE CLEARLY DRAWINGS.
11. CONTRACTOR SHALL SUBMIT A COMPLETE SET OF RECORD DRAWINGS FOR ALL TRADES AT COMPLETION OF THE PROJECT.
12. THE CONTRACTOR WILL PROVIDE ALL NECESSARY BARRICADES, SIGNAGE, CLOSED TO THE PUBLIC.
13. ALL DOORS TO BE 4" FROM FINISH FACE OR ADJACENT PARTITION UNLESS OTHERWISE NOTED.
14. ALL EXT DOORS SHALL BE OPERABLE FROM THE INSIDE WITHOUT ANY SPECIAL KNOWLEDGE OR USE OF A KEY, AND SHALL CONFORM WITH APPLICABLE CODES.
15. LOCATE SUSPENDED CEILING HANGERS AND CHANNELS TO AVOID DUCTWORK AND PROVIDE SPACES ELECTRICAL AND MECHANICAL PLANS FOR LOCATIONS.
16. PARTITIONS CENTERED ON GRID LINES ARE NOT DIMENSIONED.
17. ALL WOODWORK, BLOCKING, GROUNDS, ROUGH BLOCKS, AND MISC. BLOCKING IS TO BE FIREPROOFED IN ACCORDANCE WITH ALL APPLICABLE CODES UNLESS NOTED OTHERWISE.
18. CONTRACTOR SHALL BE RESPONSIBLE FOR VERIFICATION AND COORDINATION OF SUBCONTRACTORS WORK, TO SECURE COMPLIANCE TO DRAWINGS AND SPECIFICATIONS.
19. PREPARE AND PAINT ALL EXISTING EXPOSED CONCRETE STRUCTURAL COLUMNS PER ARCHITECT'S CHOSEN COLOR, TYP. THROUGHOUT BUILDING.
20. THE GENERAL CONTRACTOR IS RESPONSIBLE TO SUPPLY ALL SUBCONTRACTORS WITH CONSTRUCTION DRAWINGS AND SPECIFICATIONS NECESSARY TO BID AND/OR CONSTRUCT THIS PROJECT.
21. ALL CONTRACTORS ARE RESPONSIBLE TO NOTIFY THE ARCHITECT OF ANY ERRORS, OMISSIONS, OR DISCREPANCIES PRIOR TO MAKING ANY CHANGES TO THE CONSTRUCTION.
22. THE CONTRACTOR SHALL VISIT THE JOB SITE TO ACQUAINT HIMSELF WITH THE JOB CONDITIONS AND SHALL CAREFULLY STUDY ALL DRAWINGS AND SPECIFICATIONS PERTAINING TO THE WORK. IF ANY OF THE WORK AS LAID OUT, INDICATED OR SPECIFIED IS CONTRARY TO OR CONFLICTS WITH ANY LOCAL, STATE, OR UNDERWRITERS ORDINANCES OR REGULATIONS, THE SAME SHALL BE REPORTED TO THE ARCHITECT BEFORE SUBMITTING BID. THE ARCHITECT WILL THEN ISSUE INSTRUCTIONS AS TO PROCEEDURE. IF NO SUCH REPORT IS MADE, THE WORK SHALL BE REQUIRED AT NO EXPENSE TO THE OWNER.
23. WHERE NO SPECIFIC DETAIL IS SHOWN, THE CONSTRUCTION SHALL BE SIMILAR TO THAT INDICATED OR NOTED FOR SIMILAR CONDITIONS AND CASES OF CONSTRUCTION ON THIS PROJECT. REFERENCES OF NOTES AND DETAILS TO SPECIFICATIONS AND LOCATIONS SHALL NOT LIMIT THEIR APPLICABILITY.
24. PROVIDE 3/4" EXTERIOR GRADE PLYWOOD AT ALL MDF AND IDF INTERIOR WALLS. PLYWOOD TO BE PAINTED WITH PRIMER AND FIRE RETARDANT PEARL GRAY ENAMEL.
25. PROVIDE FRT PLYWOOD SHEETS ON WALLS IN I.T. AND ELECTRICAL CLOSET (PAINT TO MATCH WALLS).
26. ALL FURRING TO BE FRAMED WITH 3/8" CFM# WITH GYPSUM BOARD ON OUT FACING SIDE UNLESS NOTED OTHERWISE.
27. THE CONTRACTOR SHALL OBTAIN AND PAY FOR ALL REQUIRED PERMITS, ARRANGE FOR ALL REQUIRED INSPECTIONS, TEMPORARY TELEPHONE, TEMPORARY WATER, TRASH REMOVAL AND TEMPORARY TOILET FACILITIES.
28. CONTRACTOR TO REFERENCE LIFE SAFETY PLAN SHEET LS-101 FOR EXISTING WALLS TO BE SMOKE OR FIRE RATED AND TO SEAL PENETRATIONS AND PERFORM OTHER WORK AS NECESSARY TO CREATE THE SMOKE PARTITION OR FIRE RATING.
29. REFER TO A114 FOR SPECIALTY EQUIPMENT LEGEND.



GRACE HERBERT CURTIS ARCHITECTS, LLC
501 Government Street, STE. 200
Baton Rouge, Louisiana 70802
p 225.338.9560 f 225.338.9570



THIS SET OF DOCUMENTS INCLUSIVE OF DRAWINGS, SPECIFICATIONS, AND MEASUREMENTS SHALL NOT BE COPIED, REPRODUCED, OR ELECTRONICALLY TRANSMITTED IN ANY FORM OR BY ANY MEANS WITHOUT THE EXPRESS WRITTEN CONSENT OF GRACE HERBERT CURTIS ARCHITECTS, LLC. NO PART OF THESE DOCUMENTS OR INFORMATION CONTAINED HEREIN SHALL BE REPRODUCED OR TRANSMITTED IN ANY FORM OR BY ANY MEANS WITHOUT THE EXPRESS WRITTEN CONSENT OF THE ARCHITECT.

SPECIALTY SURGICAL HOSPITAL

AESTHETIC BREAST RECONSTRUCTIVE CENTER

6300 INDEPENDENCE DRIVE
BATON ROUGE, LOUISIANA 70816

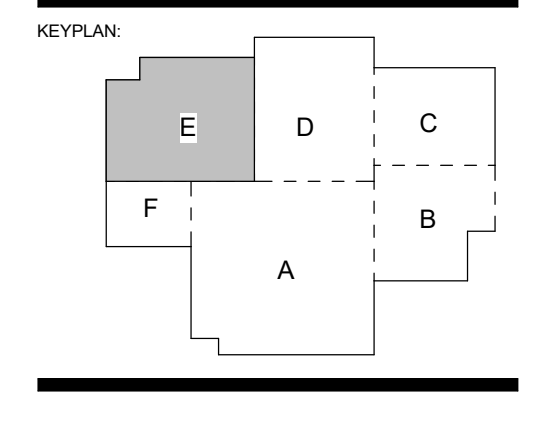

No.	Description	Date
1	Addendum 001	8/7/2023

DATE: 06.29.23
FILE: CONSTRUCTION DOCUMENTS
PROJECT NO: 6022158
FLOOR PLAN - AREA E
SHEET NUMBER



1 FLOOR PLAN - AREA E
1/4" = 1'-0"



GRADE HERBERT CURTIS ARCHITECTS, LLC
 551 Government Street, STE. 200
 Baton Rouge, Louisiana 70802
 P: 225.338.0560 F: 225.338.0570



GENERAL FLOOR PLAN NOTES:

- ALL EXTERIOR DIMENSIONS ARE TO FACE OF STUD UNLESS NOTED OTHERWISE.
- ALL INTERIOR DIMENSIONS ARE TO CENTERLINE OF STUD UNLESS NOTED OTHERWISE.
- THE CONTRACTOR IS RESPONSIBLE FOR CHECKING ALL CONTRACT DOCUMENTS, FIELD CONDITIONS, DIMENSIONS FOR ACCURACY AND CONFIRMING THAT WORK IS BUILDABLE AS SHOWN BEFORE PROCEEDING WITH CONSTRUCTION. IF THERE ARE ANY QUESTIONS, THE CONTRACTOR IS RESPONSIBLE FOR OBTAINING CLARIFICATION FROM THE ARCHITECT BEFORE PROCEEDING WITH THE WORK IN QUESTION OR RELATED WORK.
- ALL WORK SHALL BE PERFORMED IN STRICT ACCORDANCE WITH ALL APPLICABLE CODES, REGULATIONS AND ORDINANCES HAVING JURISDICTION.
- INSTALL MANUFACTURED ITEMS, MATERIALS AND EQUIPMENT IN STRICT ACCORDANCE WITH THE MANUFACTURER'S RECOMMENDED SPECIFICATIONS. EXCEPT THE SPECIFICATIONS HEREIN, WHERE MORE STRINGENT, SHALL BE COMPLIED WITH.
- EACH DESIGN PROFESSIONAL WILL BE THE PRIMARY SOURCE FOR INFORMATION REGARDING THAT DISCIPLINE (ARCHIT., STRUCT., MECH., ELEC., ETC.) HOWEVER, IT WILL NOT BE THE ONLY SOURCE FOR COORDINATION OF DIMENSIONS, FIRE RESISTANCE, DESIGN, DETAILING AND FINISH APPEARANCE, COLOR OR TRIM FEATURES. THE CONTRACTOR IS RESPONSIBLE FOR REVIEW OF RELATED DESIGN DISCIPLINES AS THEY AFFECT CONSTRUCTION.
- ALL PIPE, CONDUITS AND DUCTWORK PENETRATING THROUGH FIRE RATED FLOOR SLABS AND PARTITIONS SHALL BE SLEEVED EXCEPT WHERE SHAMTS OR OPENINGS ARE PROVIDED. VOIDS IN SLEEVES SHALL BE PACKED TIGHT WITH A FIRE RESISTIVE MATERIAL THAT MEETS OR EXCEEDS THE ASSEMBLY BEING PENETRATED.
- PROVIDE NECESSARY SUPPORTS AND BLOCKING IN WALLS TO SUPPORT WORK ATTACHED TO THEM.
- DO NOT SCALE DRAWINGS, USE FIGURED DIMENSIONS ONLY. NOTIFY THE ARCHITECT IMMEDIATELY WITH ANY AND ALL CONFLICTS FOR RESOLUTION.
- CONTRACTOR SHALL SUBMIT SHOP DRAWINGS OF ALL ITEMS AND EQUIPMENT. SHOP DRAWINGS SHALL INCLUDE DETAILED FABRICATION AND ERECTION DRAWINGS, SETTING DRAWINGS, DIAGRAMMATIC DRAWINGS AND MATERIAL SCHEDULES. LOCATION OR ORIENTATION OF ALL ITEMS SHALL BE CLEARLY DRAWINGS.
- CONTRACTOR SHALL SUBMIT A COMPLETE SET OF RECORD DRAWINGS FOR ALL TRADES AT COMPLETION OF THE PROJECT.
- THE CONTRACTOR WILL PROVIDE ALL NECESSARY BARRICADES, SIGNAGE, CLOSED TO THE PUBLIC.
- ALL DOORS TO BE 4" FROM FINISH FACE OR ADJACENT PARTITION UNLESS OTHERWISE NOTED.
- ALL EXIT DOORS SHALL BE OPERABLE FROM THE INSIDE WITHOUT ANY SPECIAL KNOWLEDGE OR USE OF A KEY, AND SHALL CONFORM WITH APPLICABLE CODES.
- LOCATE SUSPENDED CEILING HANGERS AND CHANNELS TO AVOID DUCTWORK AND PROVIDE SPACES ELECTRICAL AND MECHANICAL PLANS FOR LOCATIONS.
- PARTITIONS CENTERED ON GRID LINES ARE NOT DIMENSIONED.
- ALL WOODWORK, BLOCKING, GROUNDS, ROUGH BUCKS, AND MISC. BLOCKING IS TO BE PREPARED IN ACCORDANCE WITH ALL APPLICABLE CODES UNLESS NOTED OTHERWISE.
- CONTRACTOR SHALL BE RESPONSIBLE FOR VERIFICATION AND COORDINATION OF SUBCONTRACTORS WORK, TO SECURE COMPLIANCE TO DRAWINGS AND SPECIFICATIONS.
- PREPARE AND PAINT ALL EXISTING EXPOSED CONCRETE STRUCTURAL COLUMNS PER ARCHITECT'S CHOSEN COLOR, TYP. THROUGHOUT BUILDING.
- THE GENERAL CONTRACTOR IS RESPONSIBLE TO SUPPLY ALL SUBCONTRACTORS WITH CONSTRUCTION DRAWINGS AND SPECIFICATIONS NECESSARY TO BID AND/OR CONSTRUCT THIS PROJECT.
- ALL CONTRACTORS ARE RESPONSIBLE TO NOTIFY THE ARCHITECT OF ANY ERRORS, OMISSIONS, OR DISCREPANCIES PRIOR TO MAKING ANY CHANGES TO THE CONSTRUCTION.
- THE CONTRACTOR SHALL VISIT THE JOB SITE TO ACQUAINT HIMSELF WITH THE JOB CONDITIONS AND SHALL CAREFULLY STUDY ALL DRAWINGS AND SPECIFICATIONS PERTAINING TO THE WORK. IF ANY OF THE WORK AS Laid OUT, INDICATED OR SPECIFIED IS CONTRARY TO OR CONFLICTS WITH ANY LOCAL, STATE, OR UNDERWRITERS ORDINANCES OR REGULATIONS, THE SAME SHALL BE REPORTED TO THE ARCHITECT BEFORE SUBMITTING BID. THE ARCHITECT WILL THEN ISSUE INSTRUCTIONS AS TO PROCEDURE. IF NO SUCH REPORT IS MADE, THE WORK SHALL BE REQUIRED AT NO EXPENSE TO THE OWNER.
- WHERE NO SPECIFIC DETAIL IS SHOWN, THE CONSTRUCTION SHALL BE SIMILAR TO THAT INDICATED OR NOTED FOR SIMILAR CONDITIONS AND CASES OF CONSTRUCTION ON THIS PROJECT. REFERENCES OF NOTES AND DETAILS TO SPECIFICATIONS AND LOCATIONS SHALL NOT LIMIT THEIR APPLICABILITY.
- PROVIDE 3/4" EXTERIOR GRADE PLYWOOD AT ALL MDF AND MDF INTERIOR WALLS. PLYWOOD TO BE PAINTED WITH PRIMER AND FIRE RETARDANT PEARL GRAY ENAMEL.
- PROVIDE FRT PLYWOOD SHEETS ON WALLS IN IT AND ELECTRICAL CLOSET (PAINT TO MATCH WALLS).
- ALL FURRING TO BE FRAMED WITH 3/8" CMF WITH GYPSUM BOARD ON OUT FACING SIDE UNLESS NOTED OTHERWISE.
- THE CONTRACTOR SHALL OBTAIN AND PAY FOR ALL REQUIRED PERMITS. ARRANGE FOR ALL REQUIRED INSPECTIONS, TEMPORARY TELEPHONE, TEMPORARY WATER, TRASH REMOVAL, AND TEMPORARY TOILET FACILITIES.
- CONTRACTOR TO REFERENCE LIFE SAFETY PLAN SHEET LS-101 FOR EXISTING WALLS TO BE SMOKE OR FIRE RATED AND TO SEAL PENETRATIONS AND PERFORM OTHER WORK AS NECESSARY TO CREATE THE SMOKE PARTITION OR FIRE RATING.
- REFER TO A114 FOR SPECIALTY EQUIPMENT LEGEND.

THIS SET OF DOCUMENTS INCLUSIVE OF DRAWINGS, SPECIFICATIONS, AND MEMORANDA MAY NOT BE COPIED, SCANNED, OR ELECTRONICALLY DISSEMINATED FOR CONSTRUCTION WITHOUT THE EXPRESSED WRITTEN CONSENT OF GRADE HERBERT CURTIS ARCHITECTS, LLC. NO PART OF THIS ELECTRONIC REPRODUCTION COMPANY SHALL BE PERMITTED TO POST THESE DOCUMENTS WITHOUT THE EXPRESSED WRITTEN CONSENT OF THE ARCHITECT.
 Grade Herbert Curtis Architects, LLC

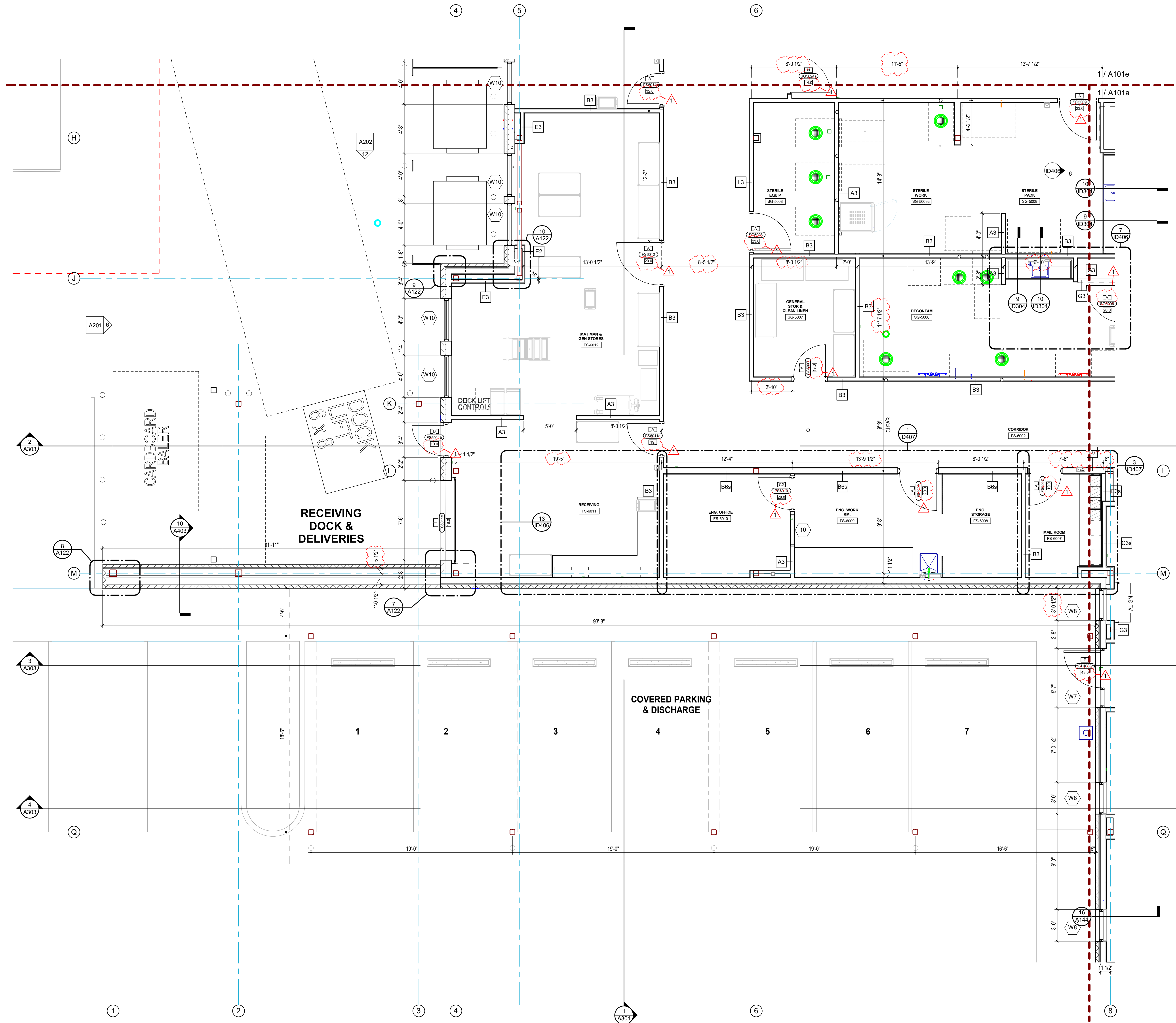

1 FLOOR PLAN - AREA F
 1/4" = 1'-0"

SPECIALTY SURGICAL HOSPITAL
AESTHETIC BREAST RECONSTRUCTIVE CENTER

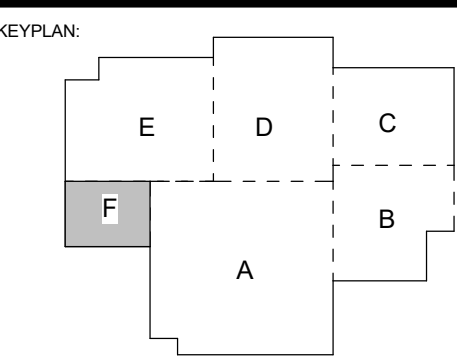

No.	Description	Date
1	Addendum 001	8/7/2023

DATE: 06.29.23
 PROJECT: CONSTRUCTION DOCUMENTS
 PROJECT NO: 6022158

FLOOR PLAN - AREA F

SHEET NUMBER

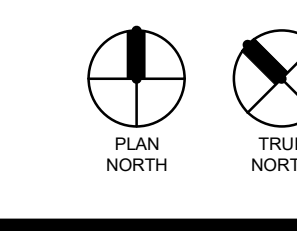

A101f

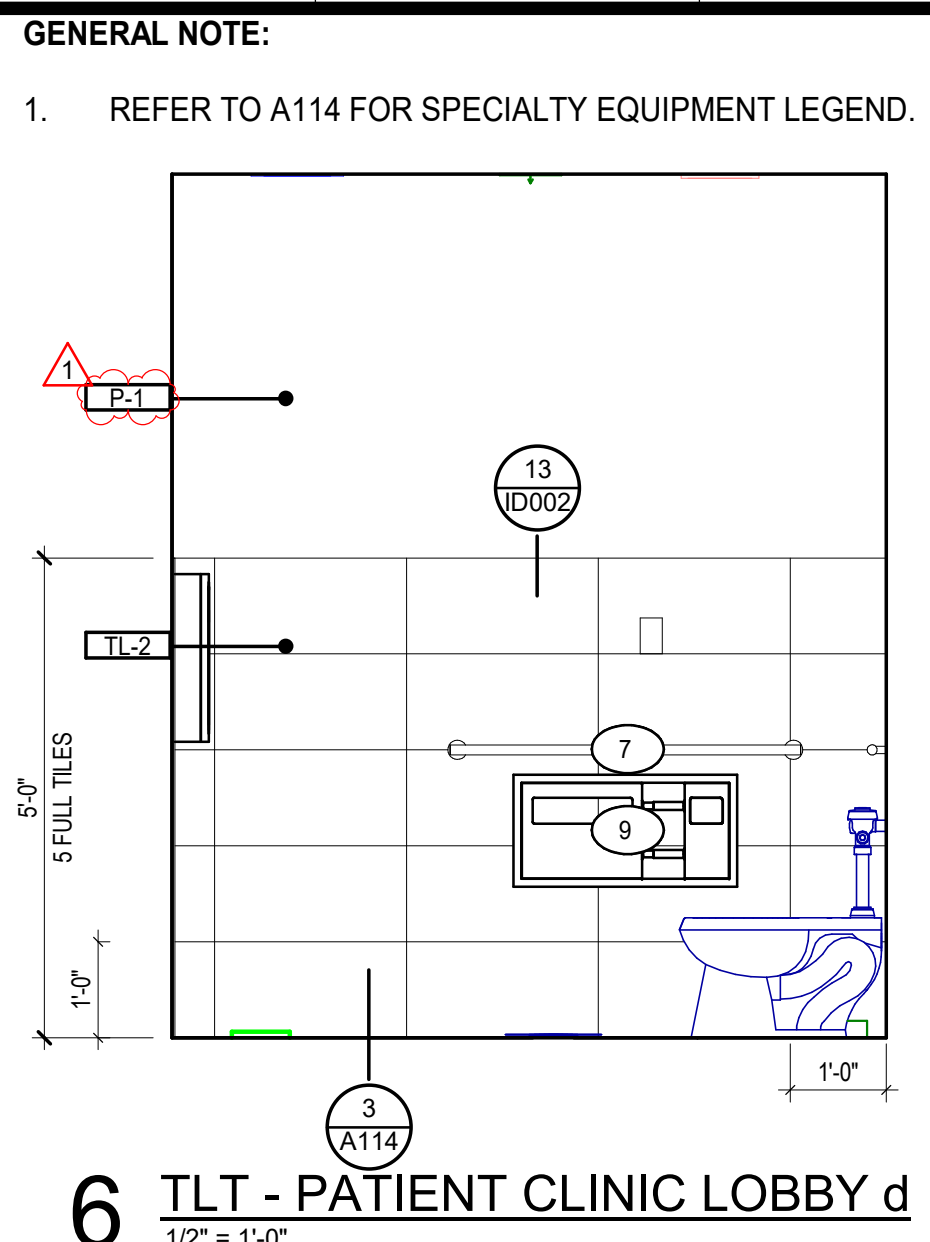
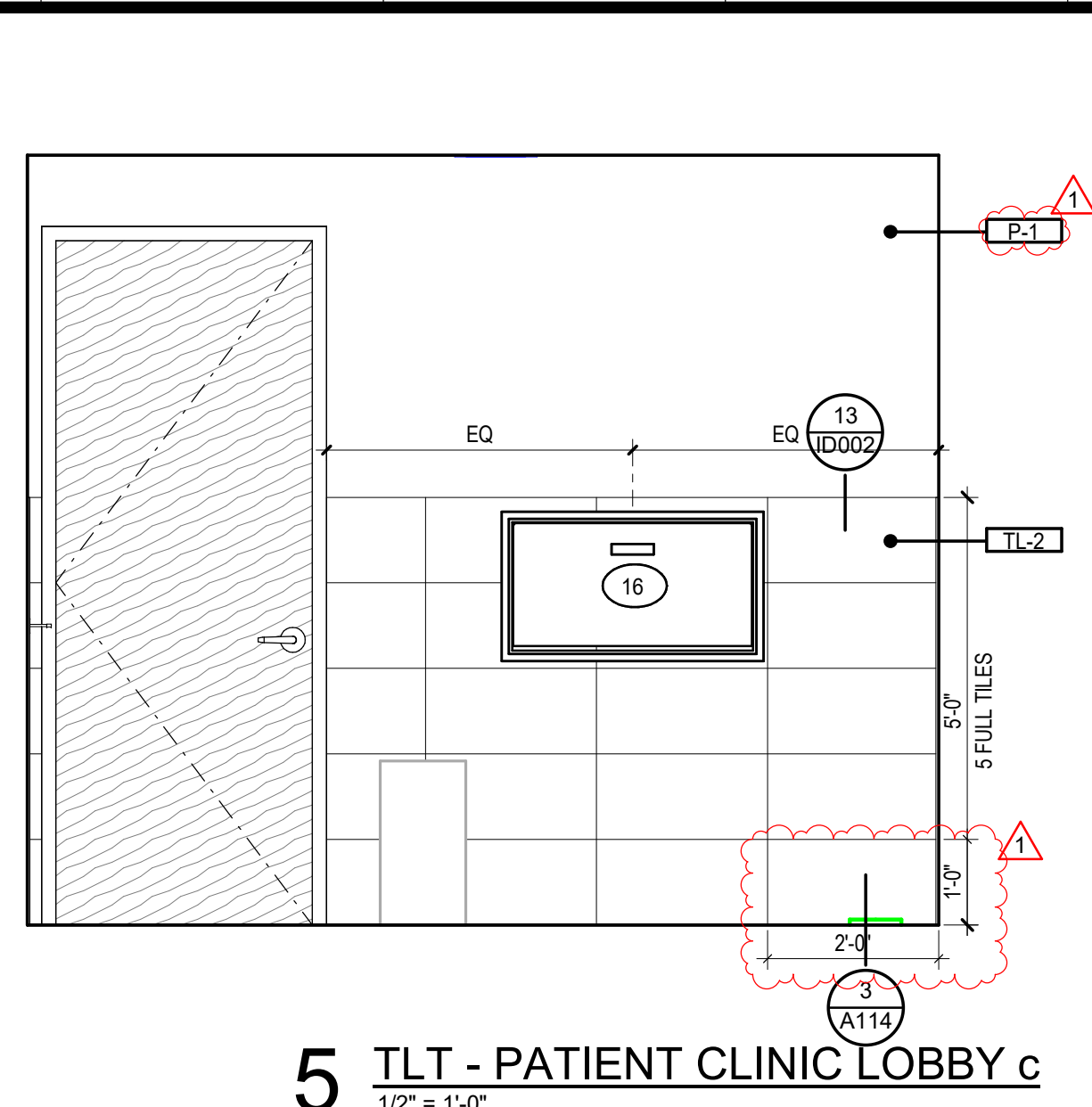
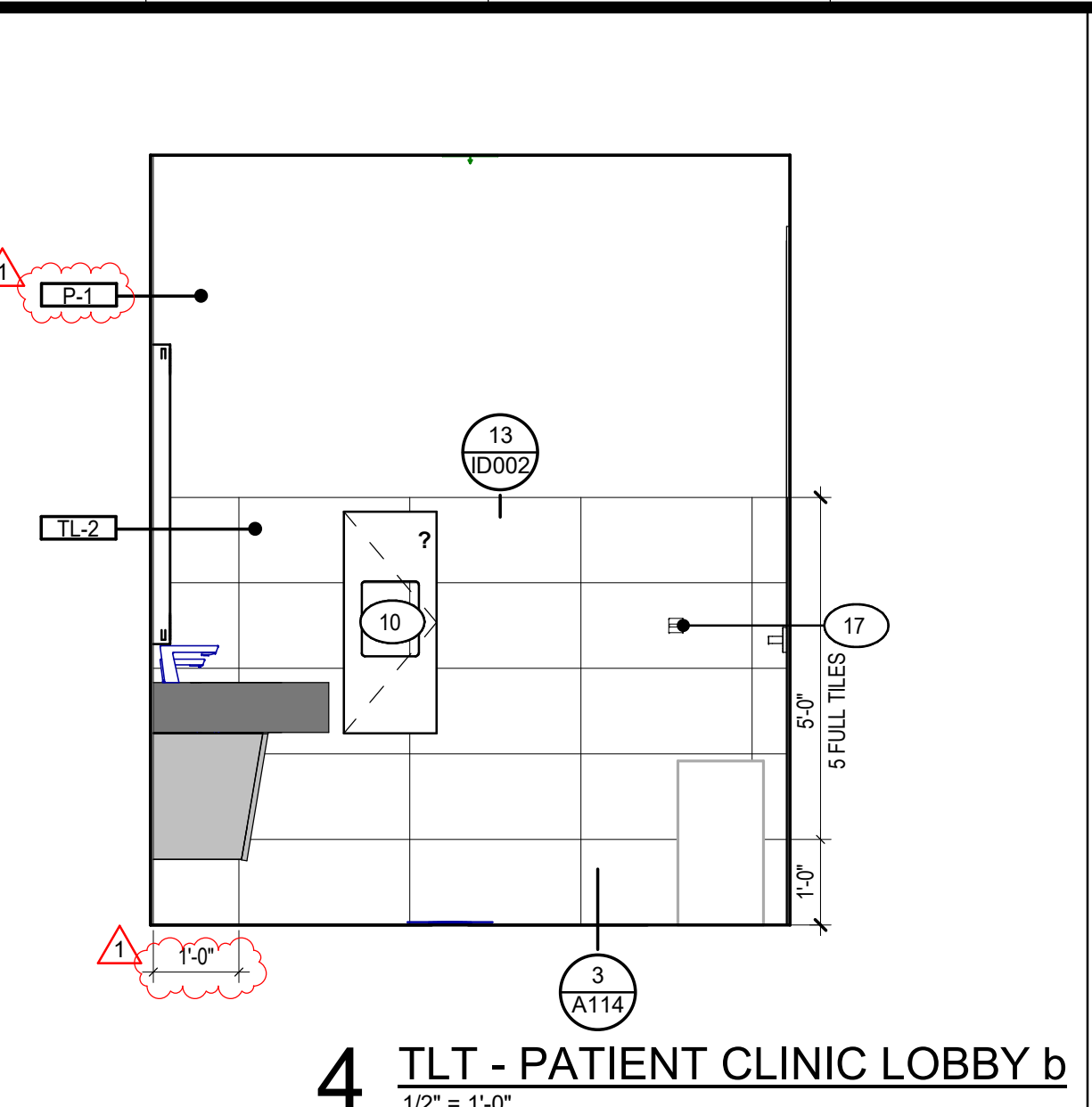
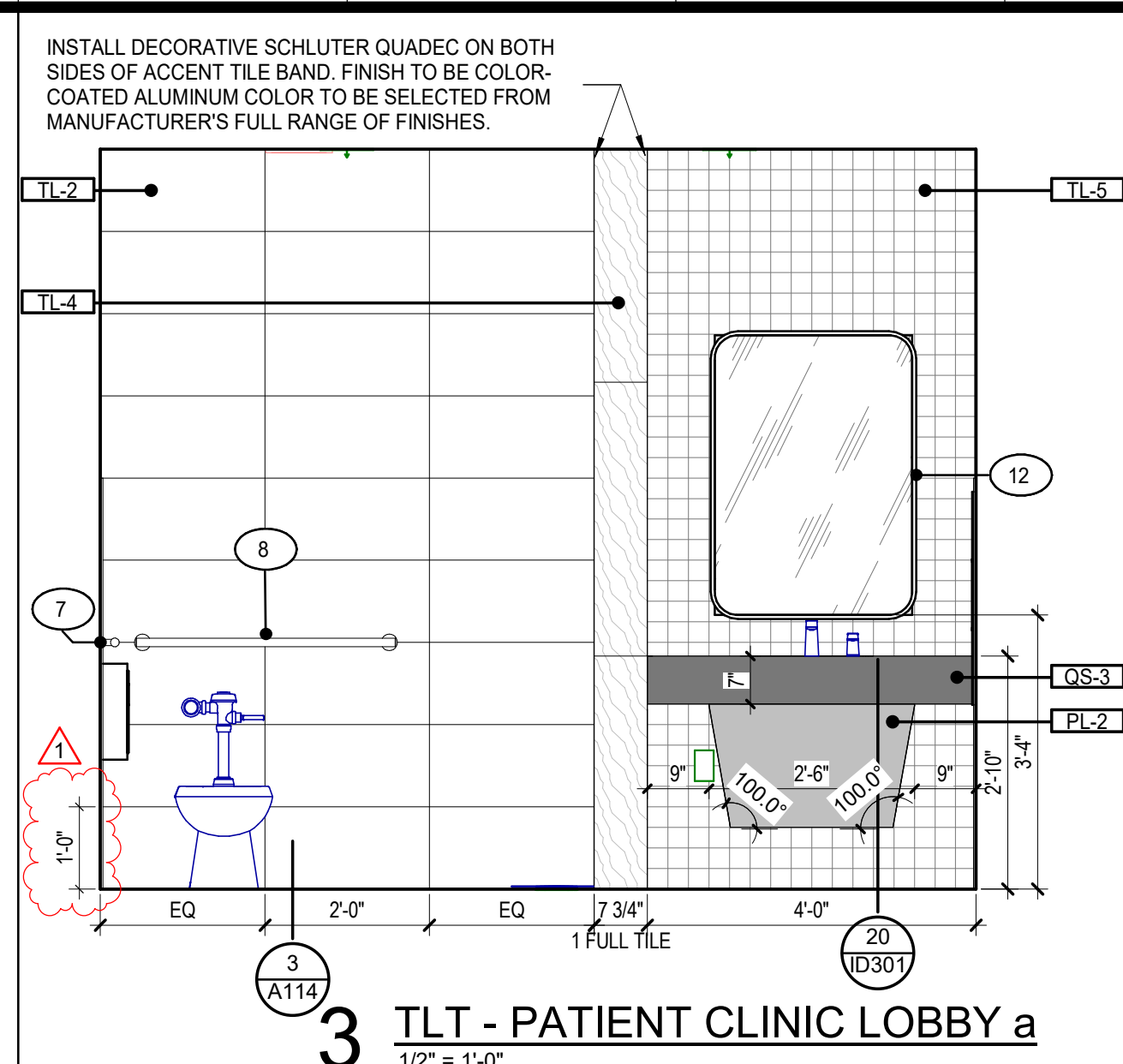
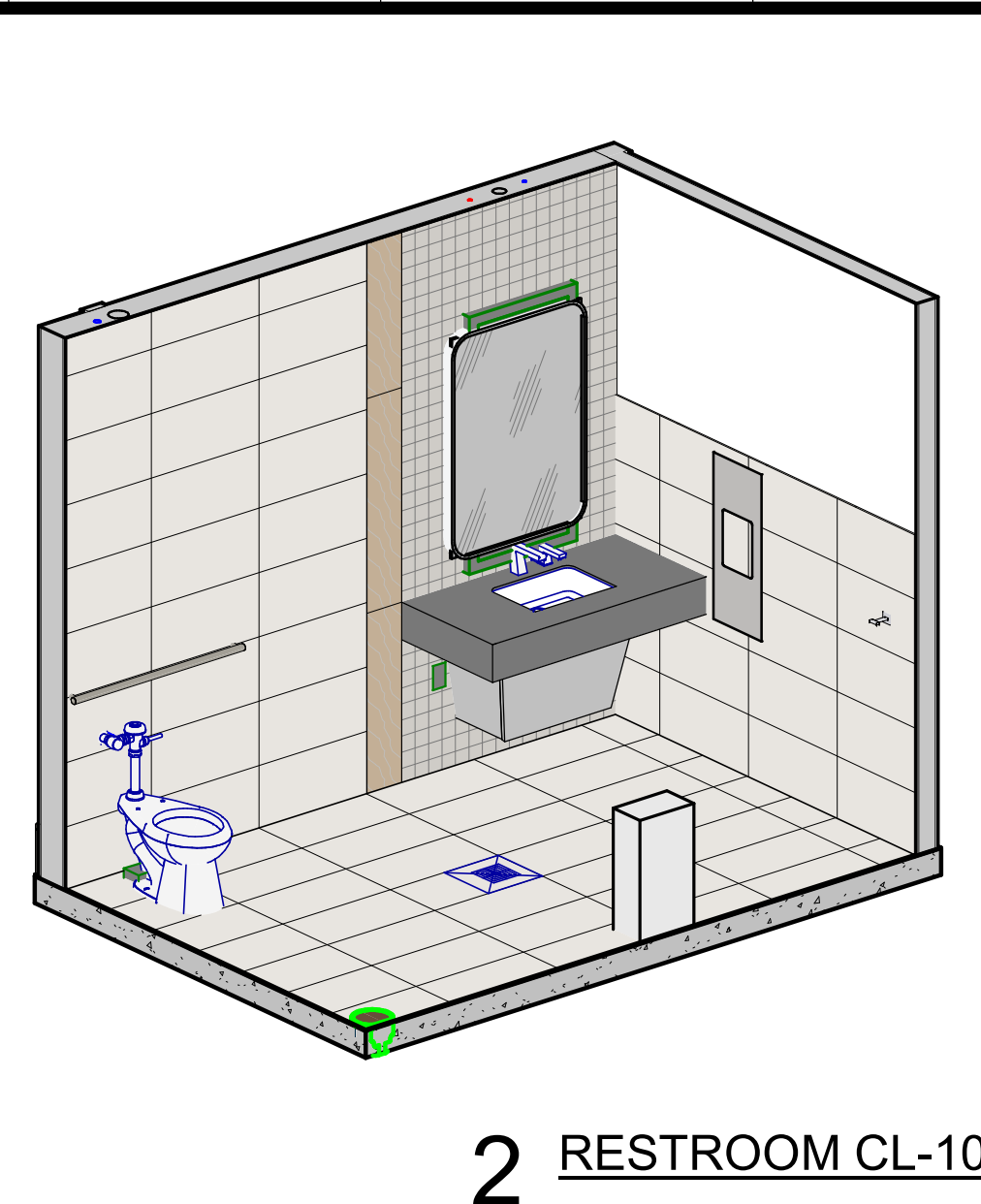
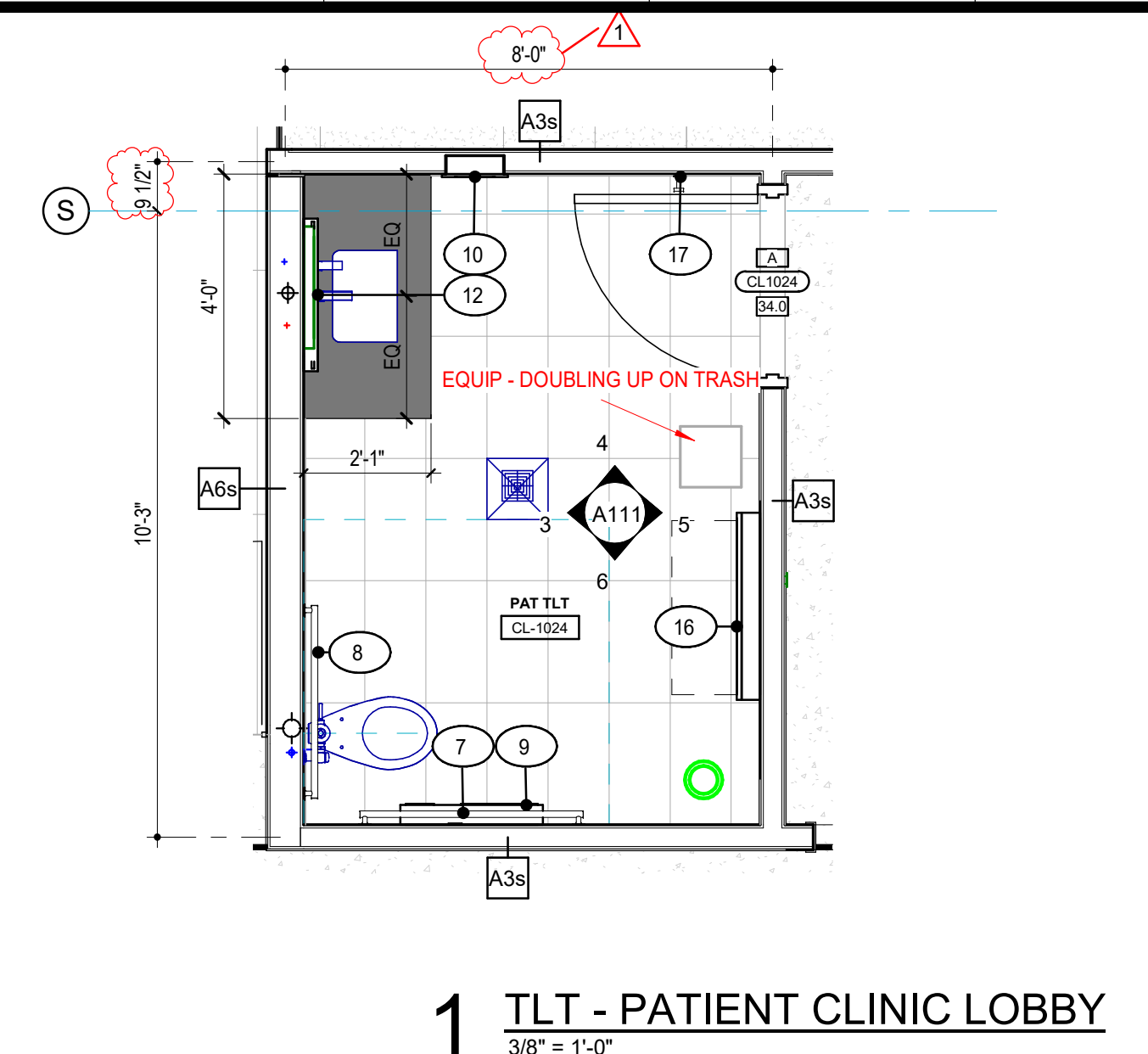

34

GRACE HERBERT CURTIS ARCHITECTS, LLC
501 Government Street, STE. 200
Baton Rouge, Louisiana 70802
p 225.338.9560 f 225.338.9570

SCALE:

1 TLT - PATIENT CLINIC LOBBY
3/8" = 1'-0"

2 RESTROOM CL-1024

3 TLT - PATIENT CLINIC LOBBY a
1/2" = 1'-0"

4 TLT - PATIENT CLINIC LOBBY b
1/2" = 1'-0"

5 TLT - PATIENT CLINIC LOBBY c
1/2" = 1'-0"

6 TLT - PATIENT CLINIC LOBBY d
1/2" = 1'-0"

GENERAL NOTE:
1. REFER TO A114 FOR SPECIALTY EQUIPMENT LEGEND.

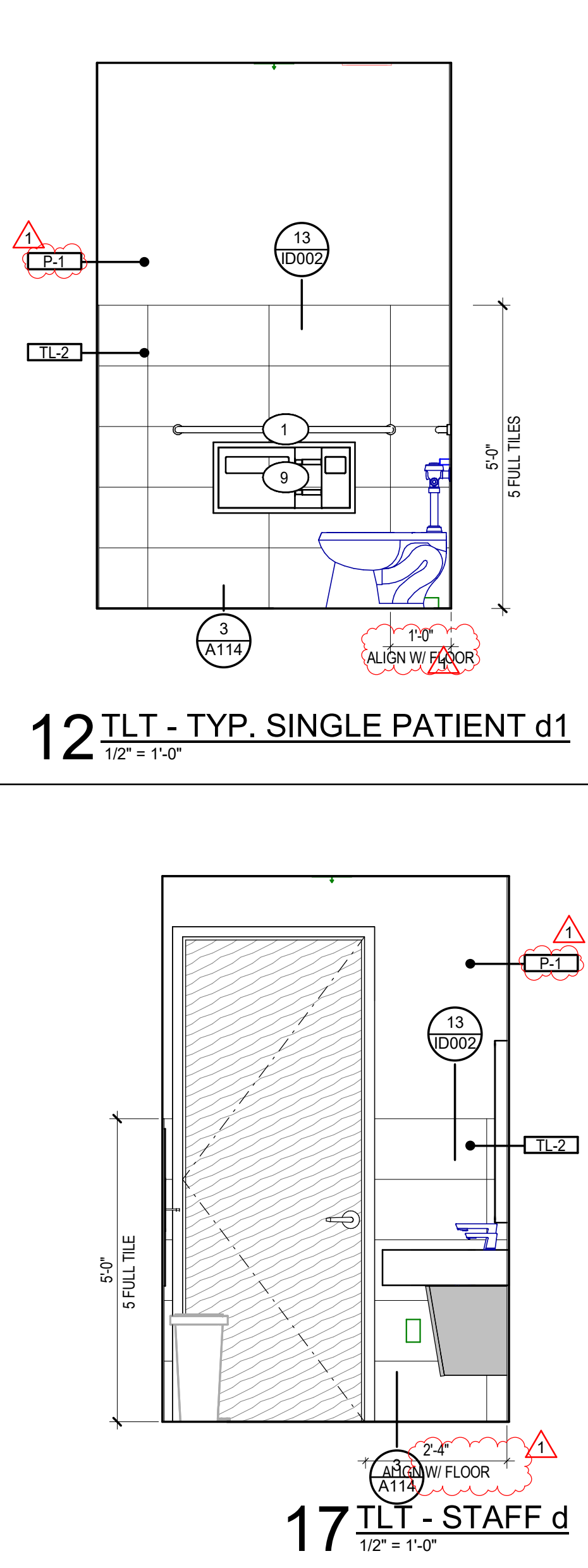
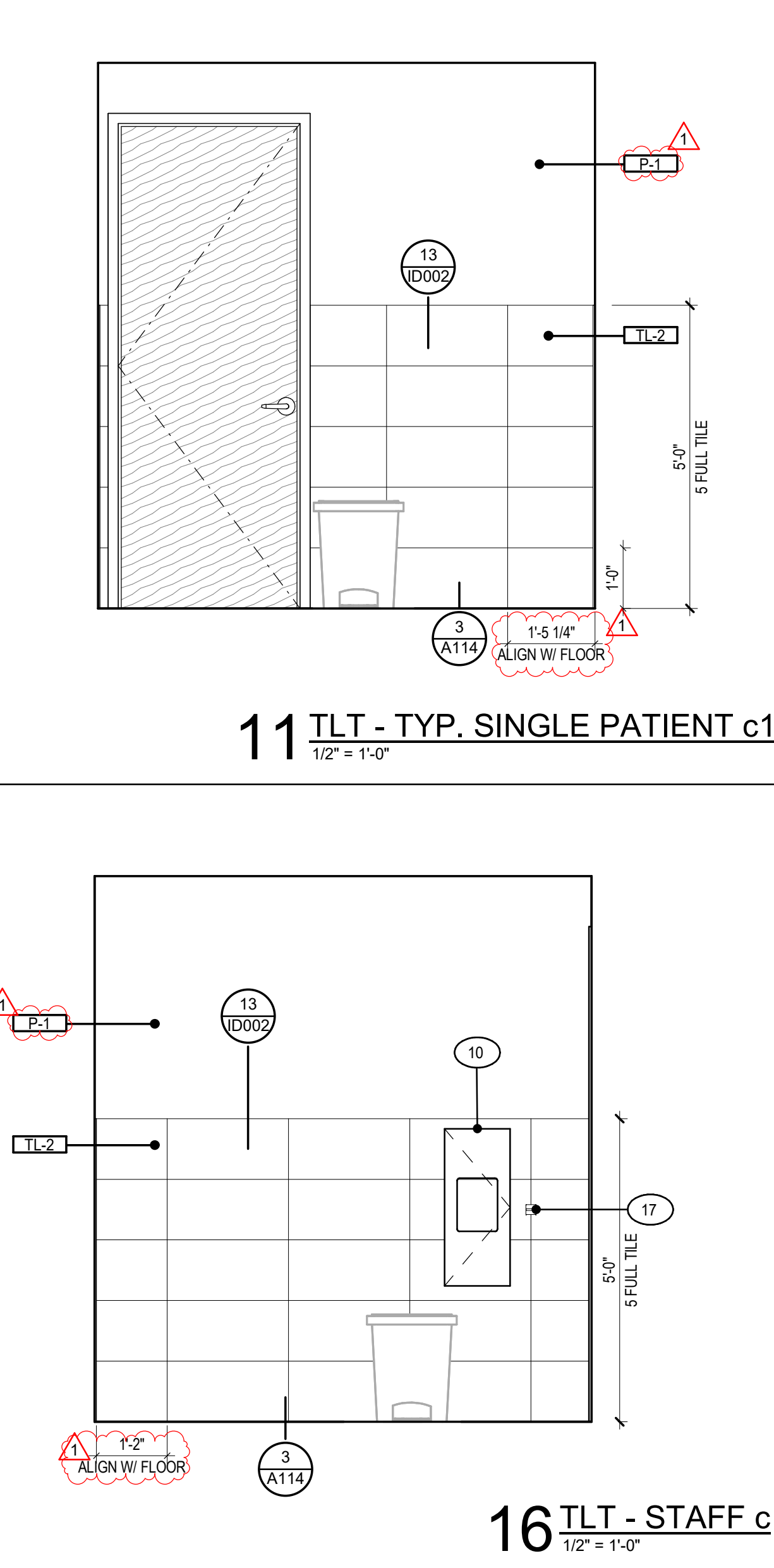
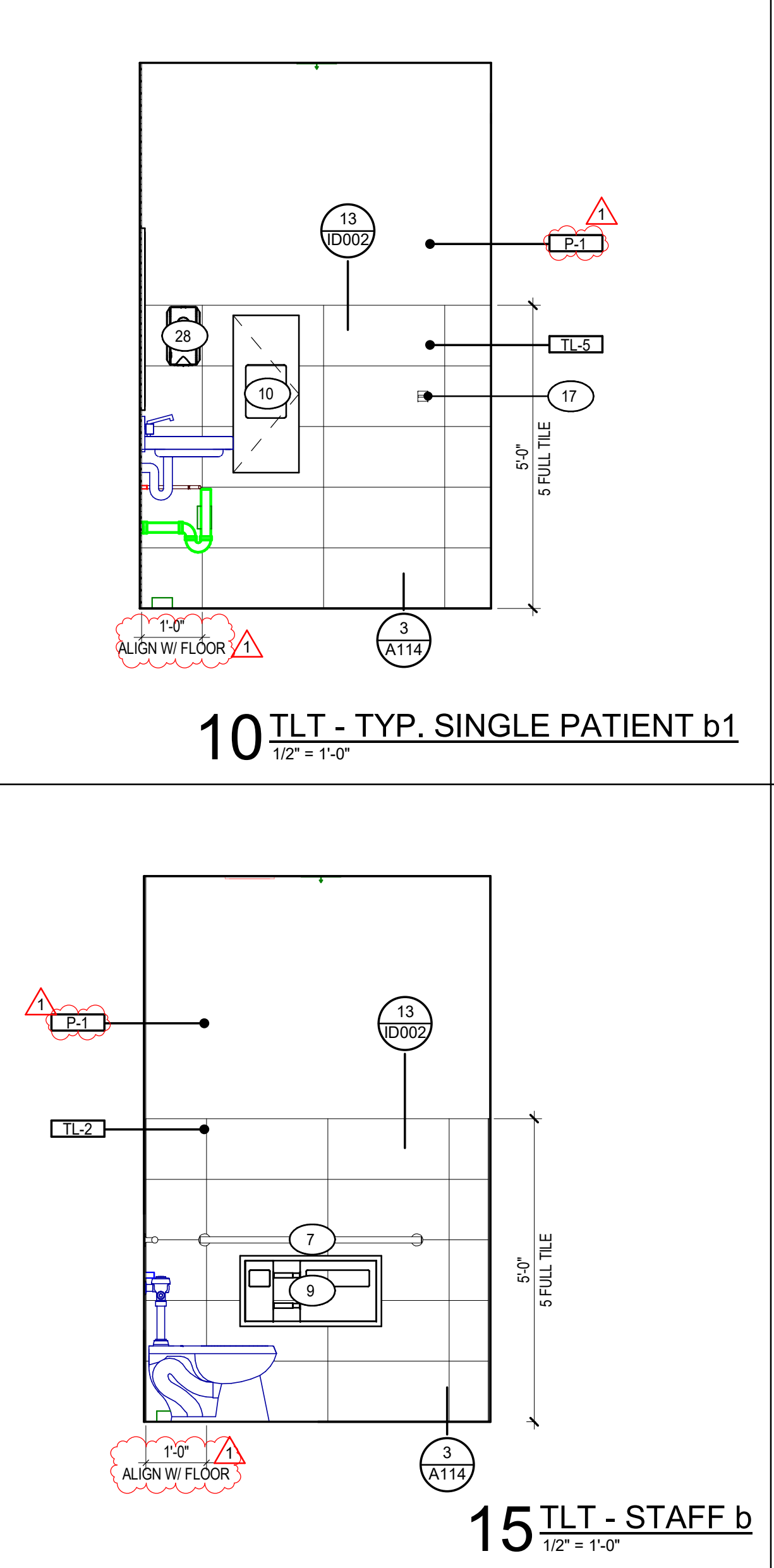
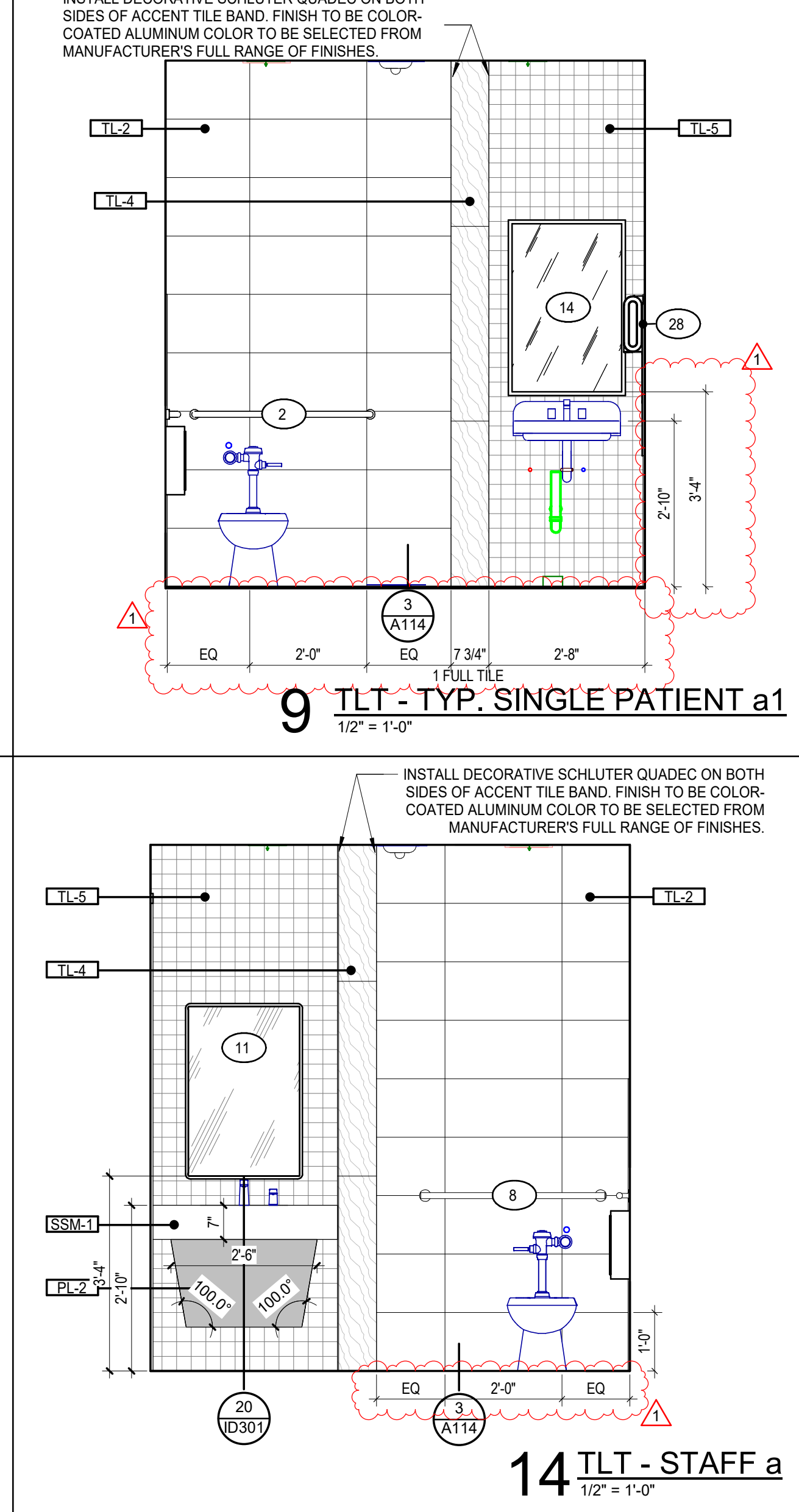
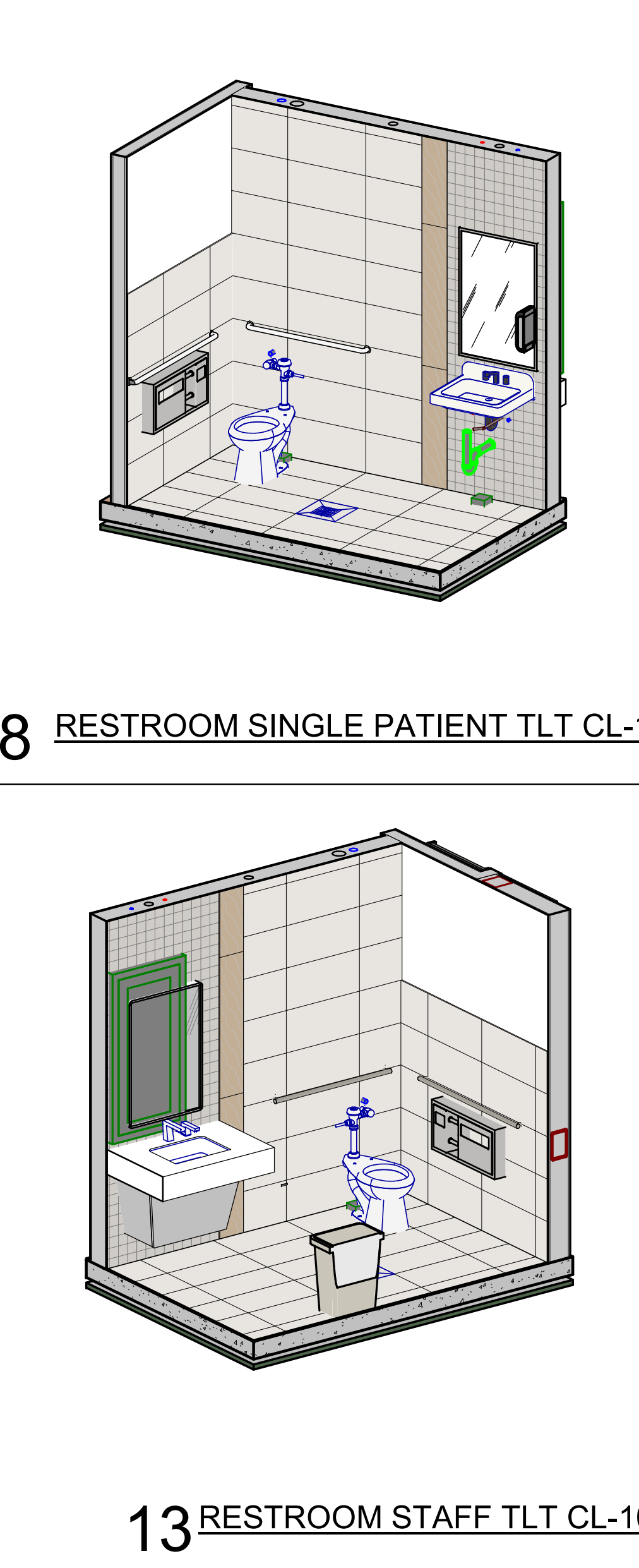
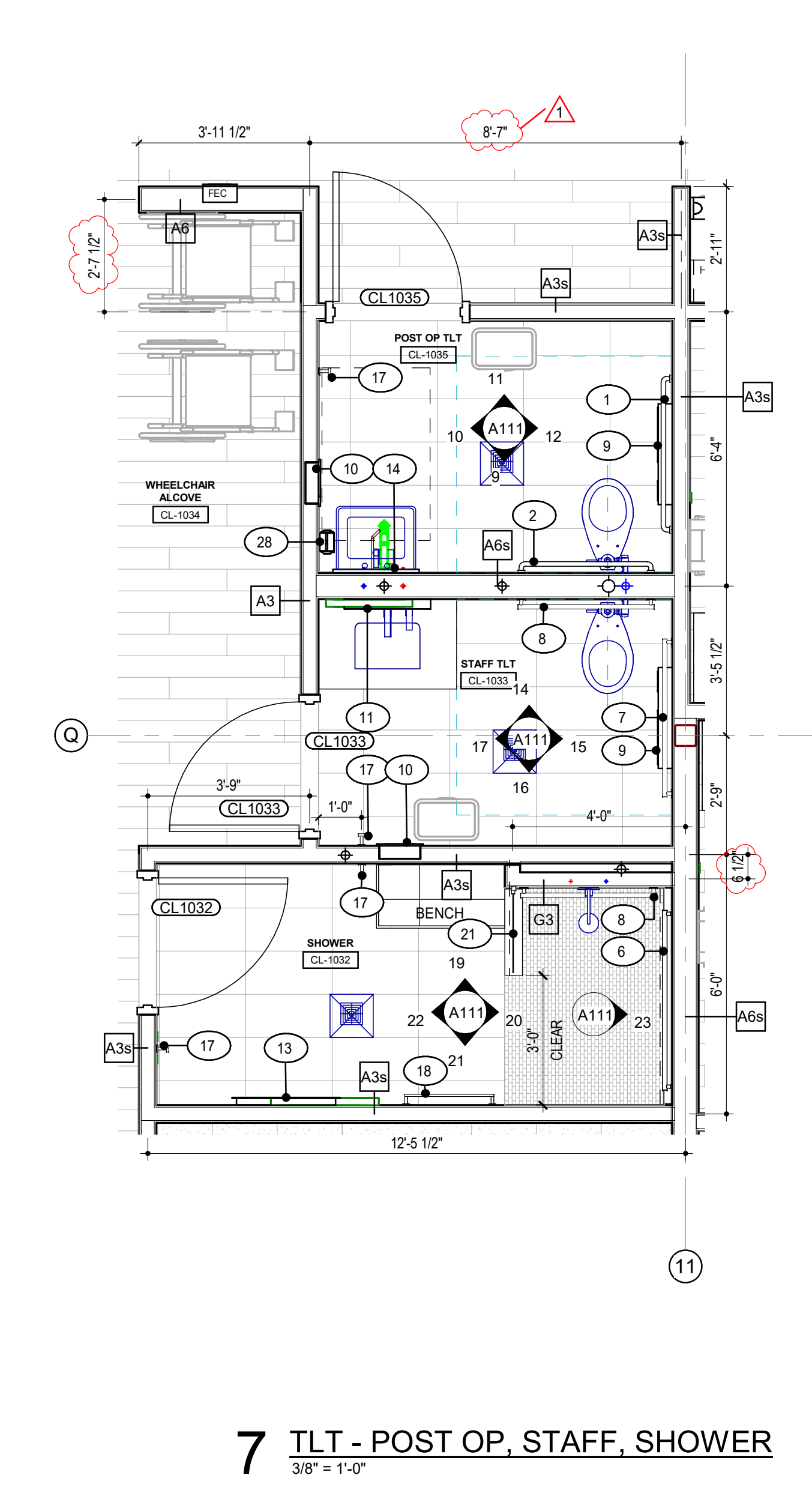

8 RESTROOM SINGLE PATIENT TLT CL-1035

9 TLT - TYP. SINGLE PATIENT a1
1/2" = 1'-0"

10 TLT - TYP. SINGLE PATIENT b1
1/2" = 1'-0"

11 TLT - TYP. SINGLE PATIENT c1
1/2" = 1'-0"

12 TLT - TYP. SINGLE PATIENT d1
1/2" = 1'-0"

7 TLT - POST OP. STAFF. SHOWER
3/8" = 1'-0"

13 RESTROOM STAFF TLT CL-1033

14 TLT - STAFF a
1/2" = 1'-0"

15 TLT - STAFF b
1/2" = 1'-0"

16 TLT - STAFF c
1/2" = 1'-0"

17 TLT - STAFF d
1/2" = 1'-0"

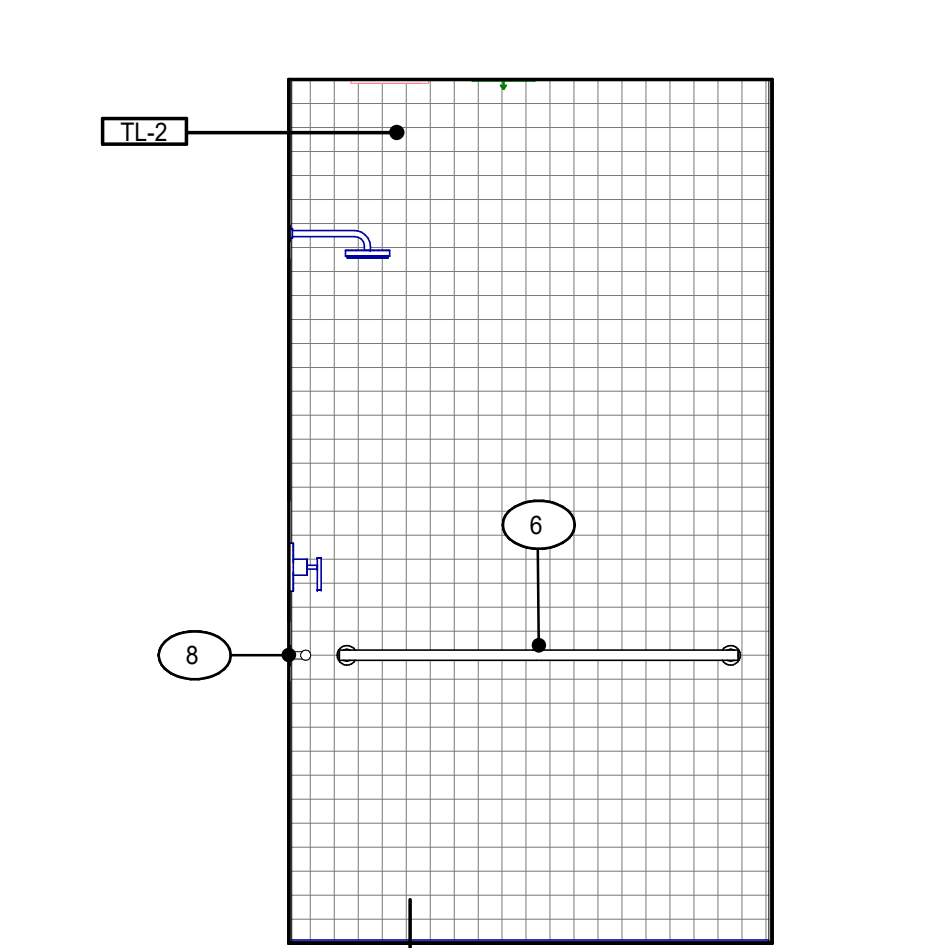
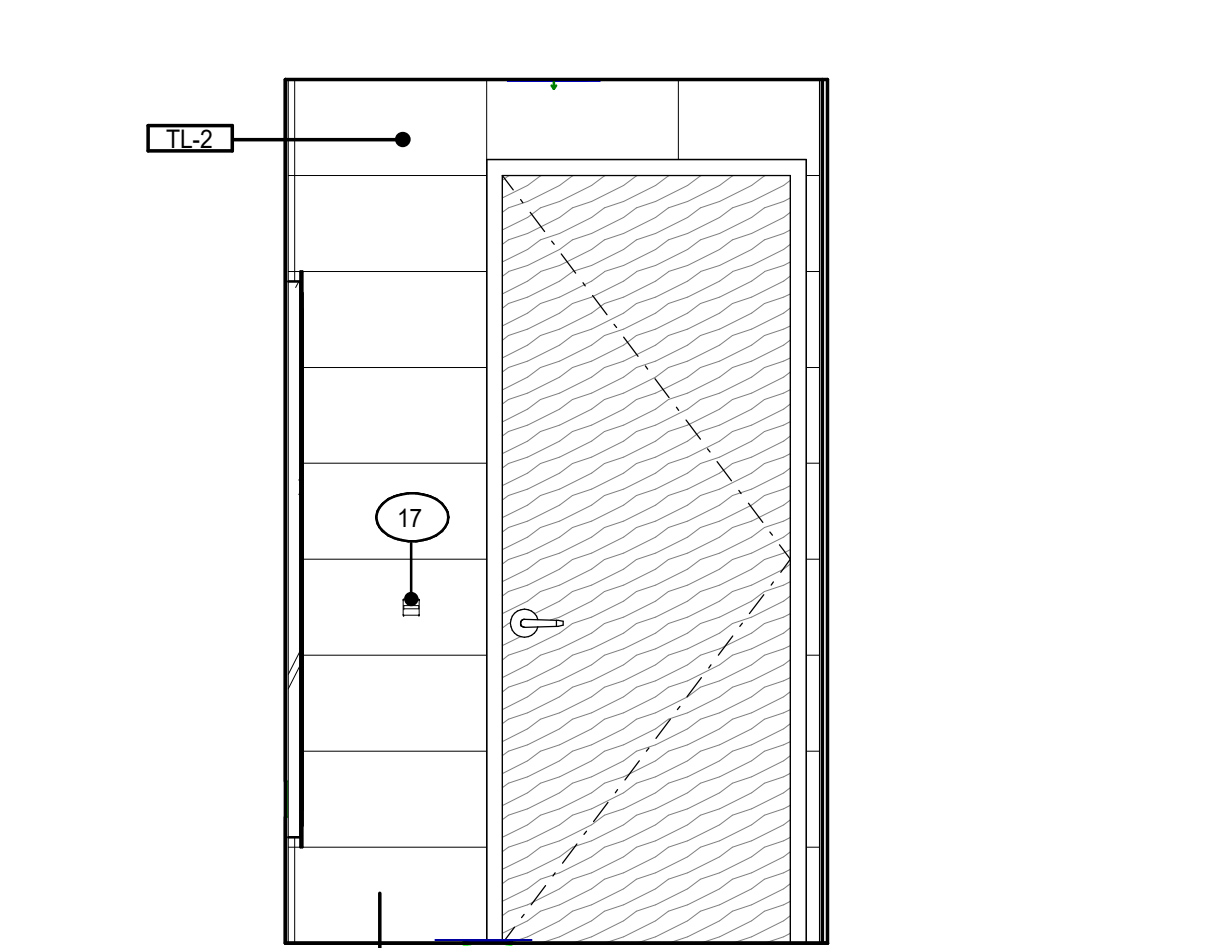
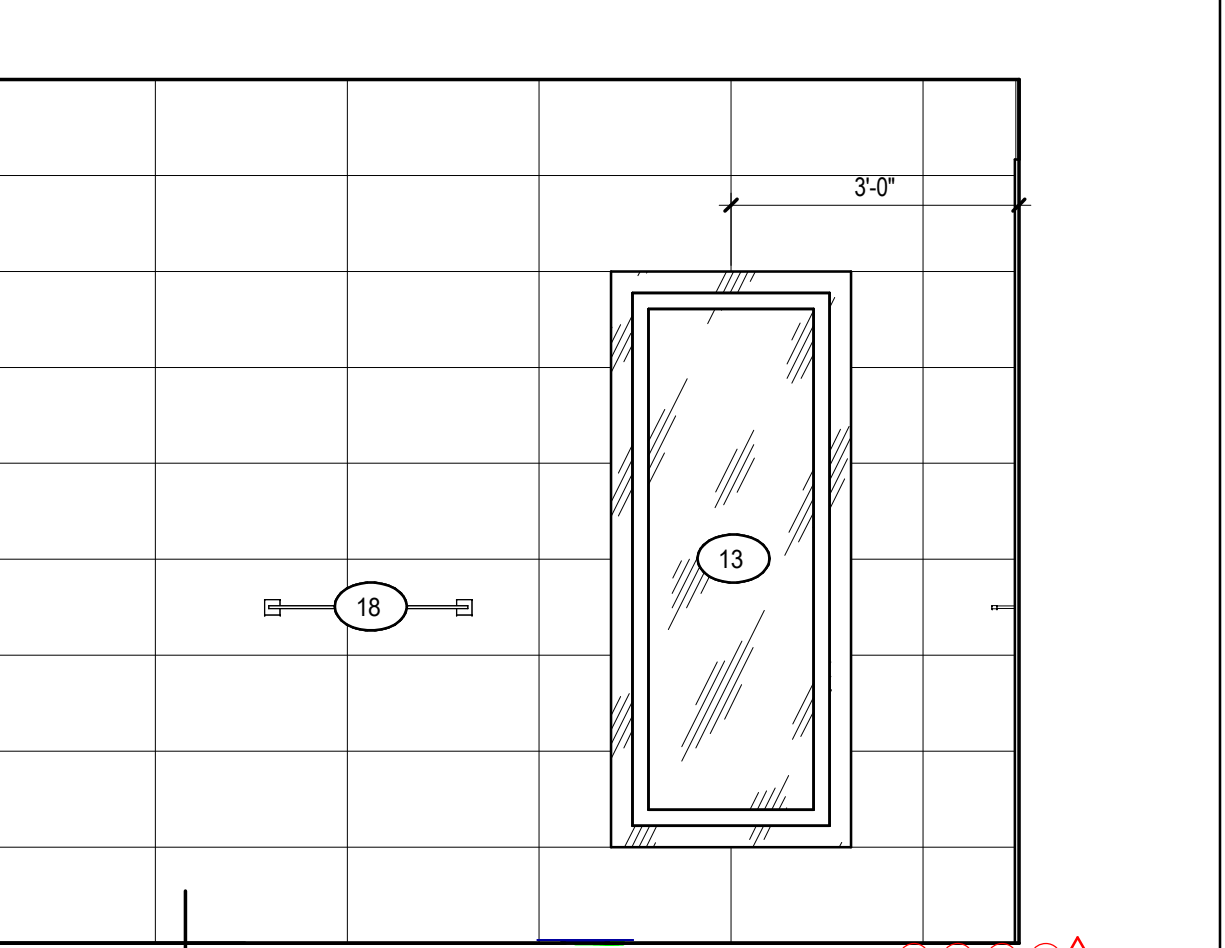
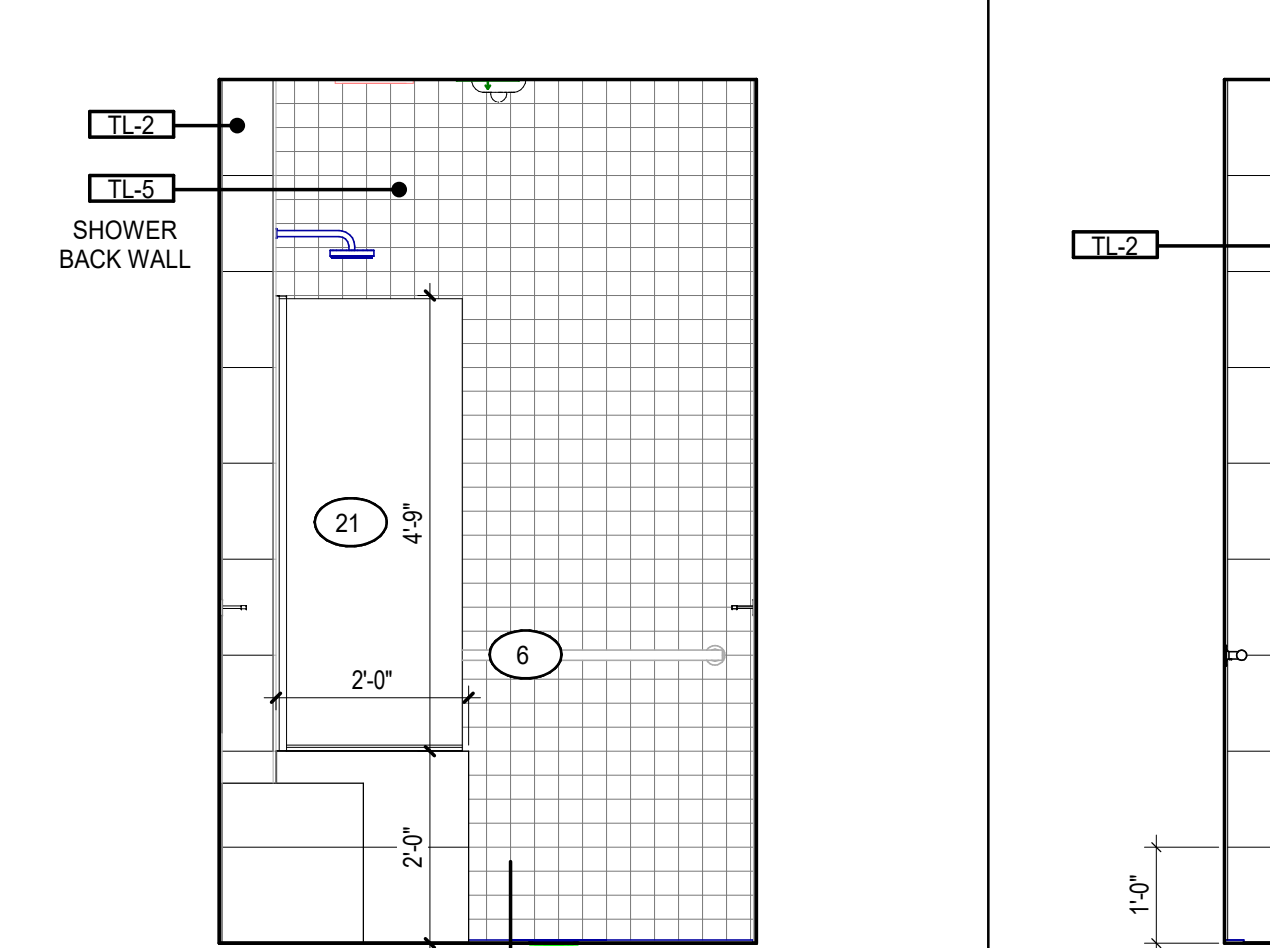
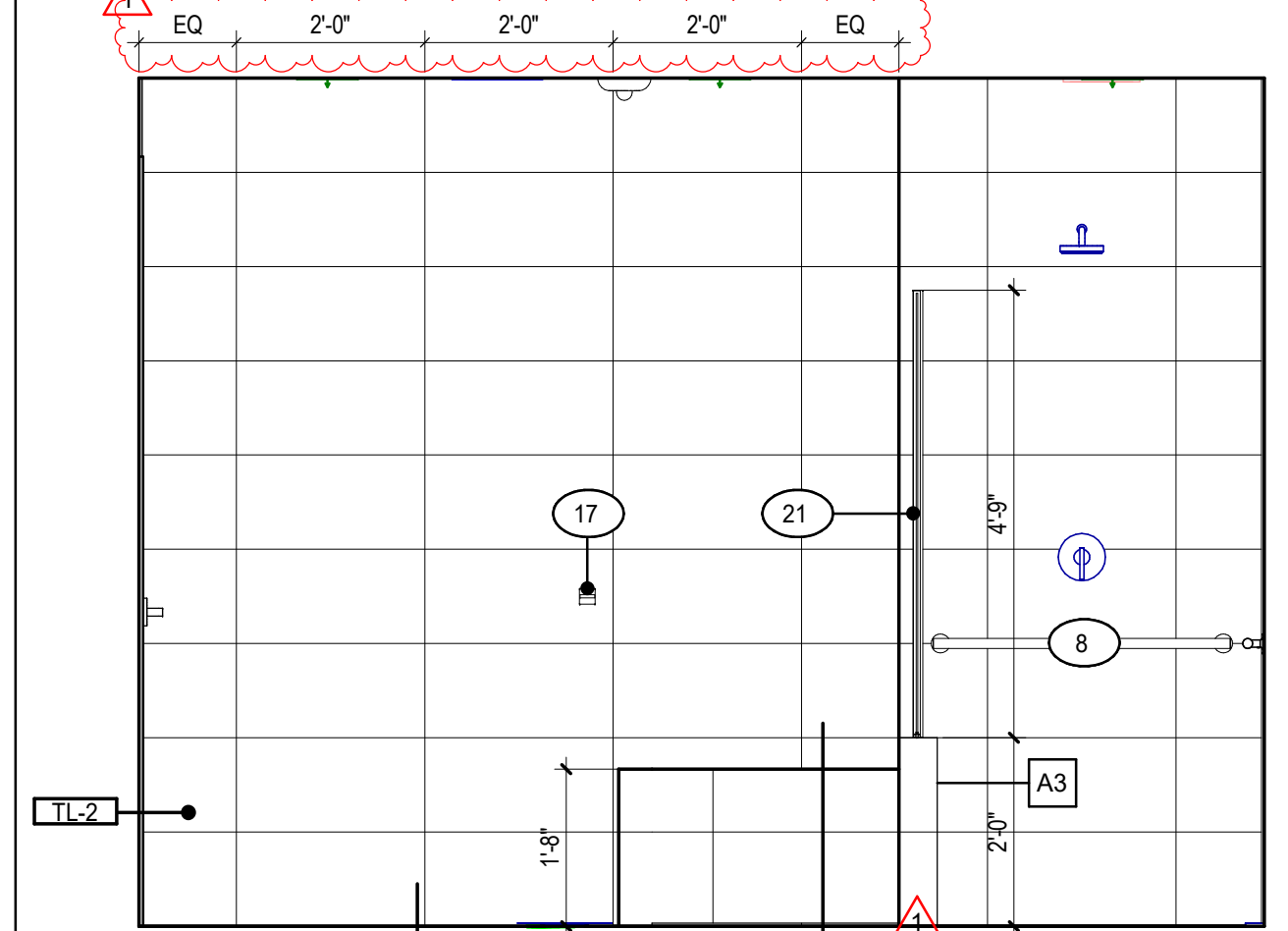
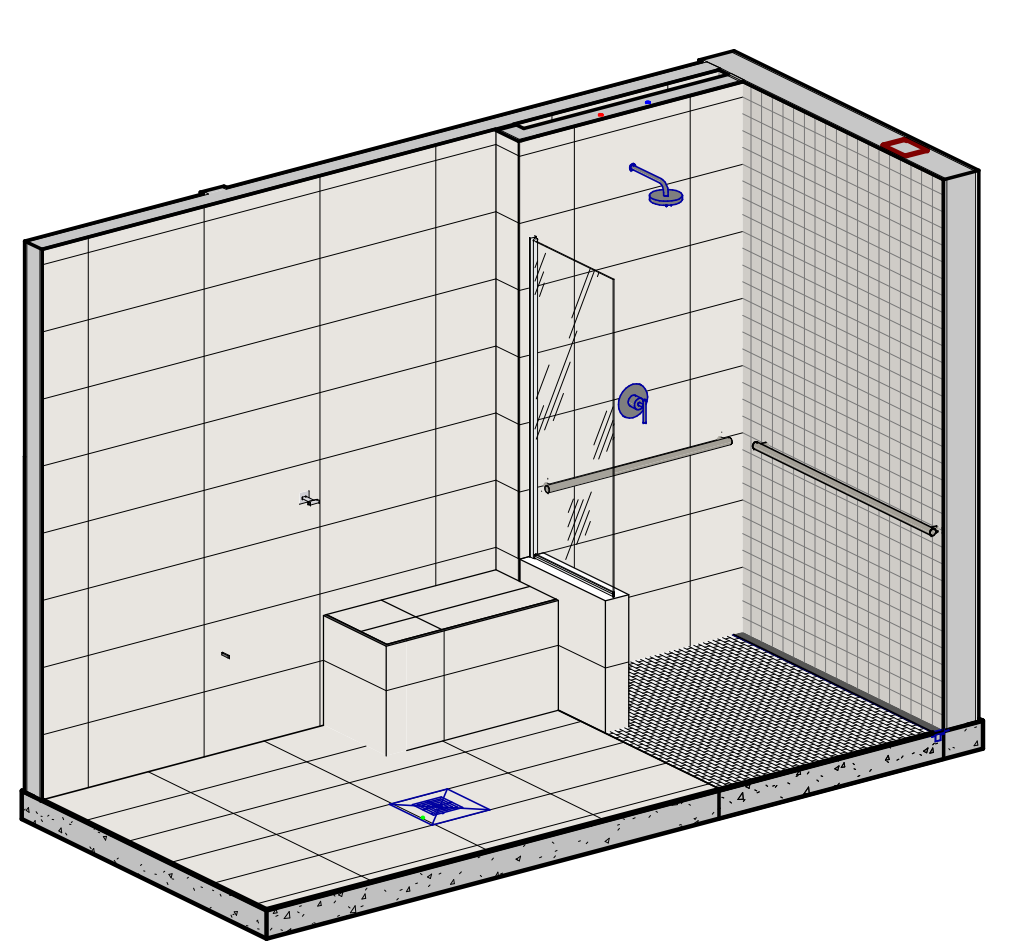

18 RESTROOM SHOWER CL-1032

19 SHOWER a
1/2" = 1'-0"

20 SHOWER b
1/2" = 1'-0"

21 SHOWER c
1/2" = 1'-0"

22 SHOWER d
1/2" = 1'-0"

23 SHOWER e
1/2" = 1'-0"

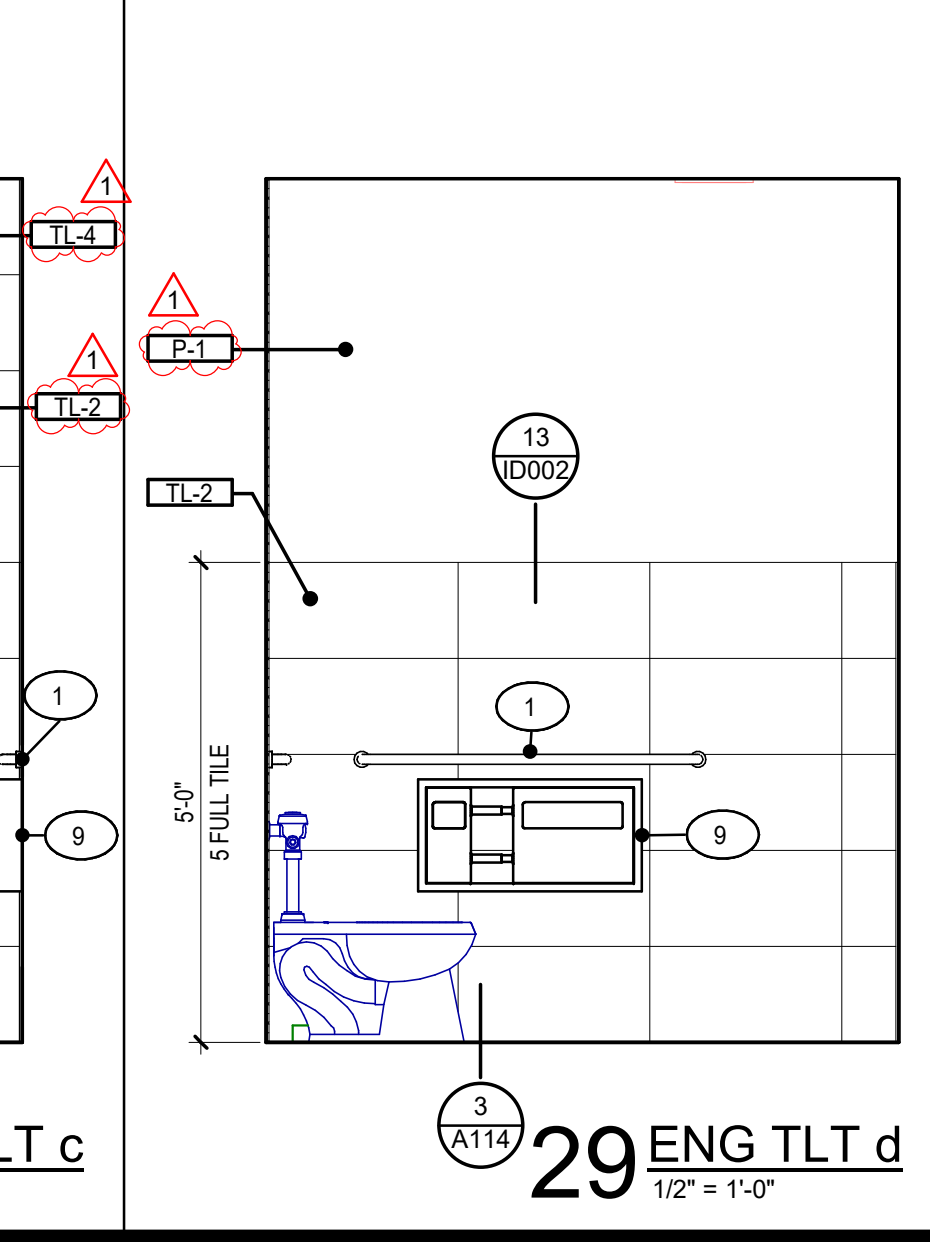
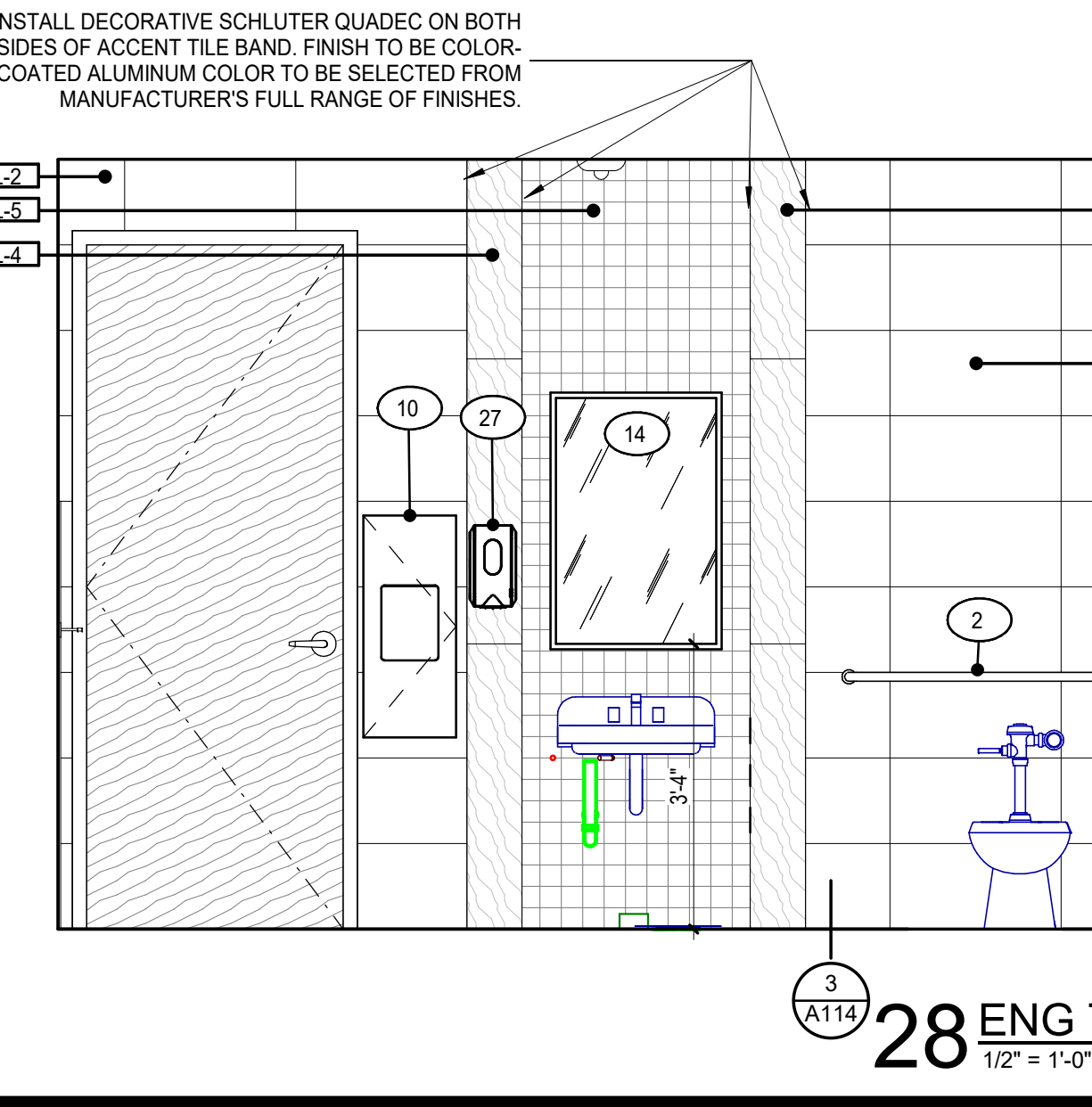
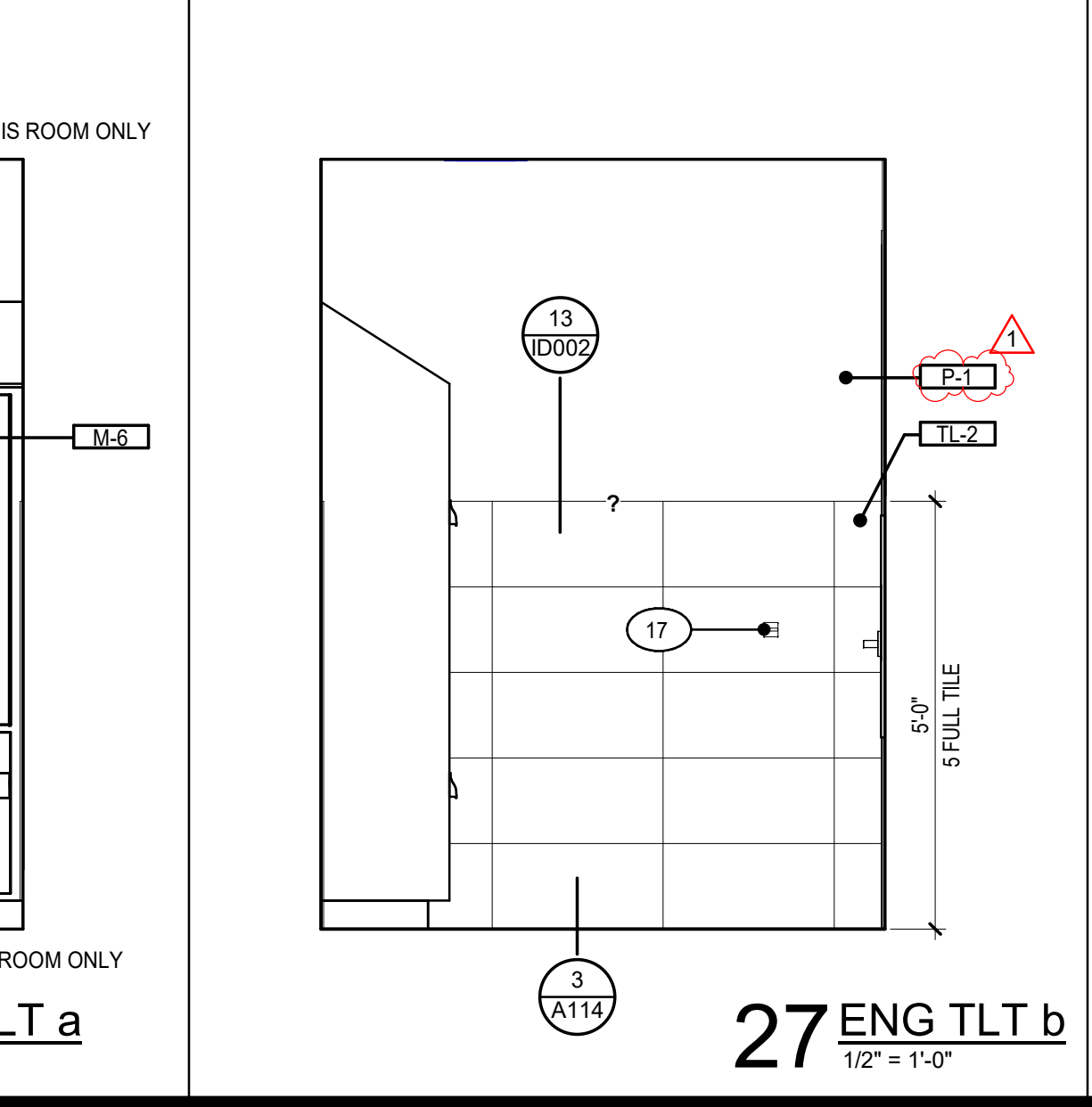
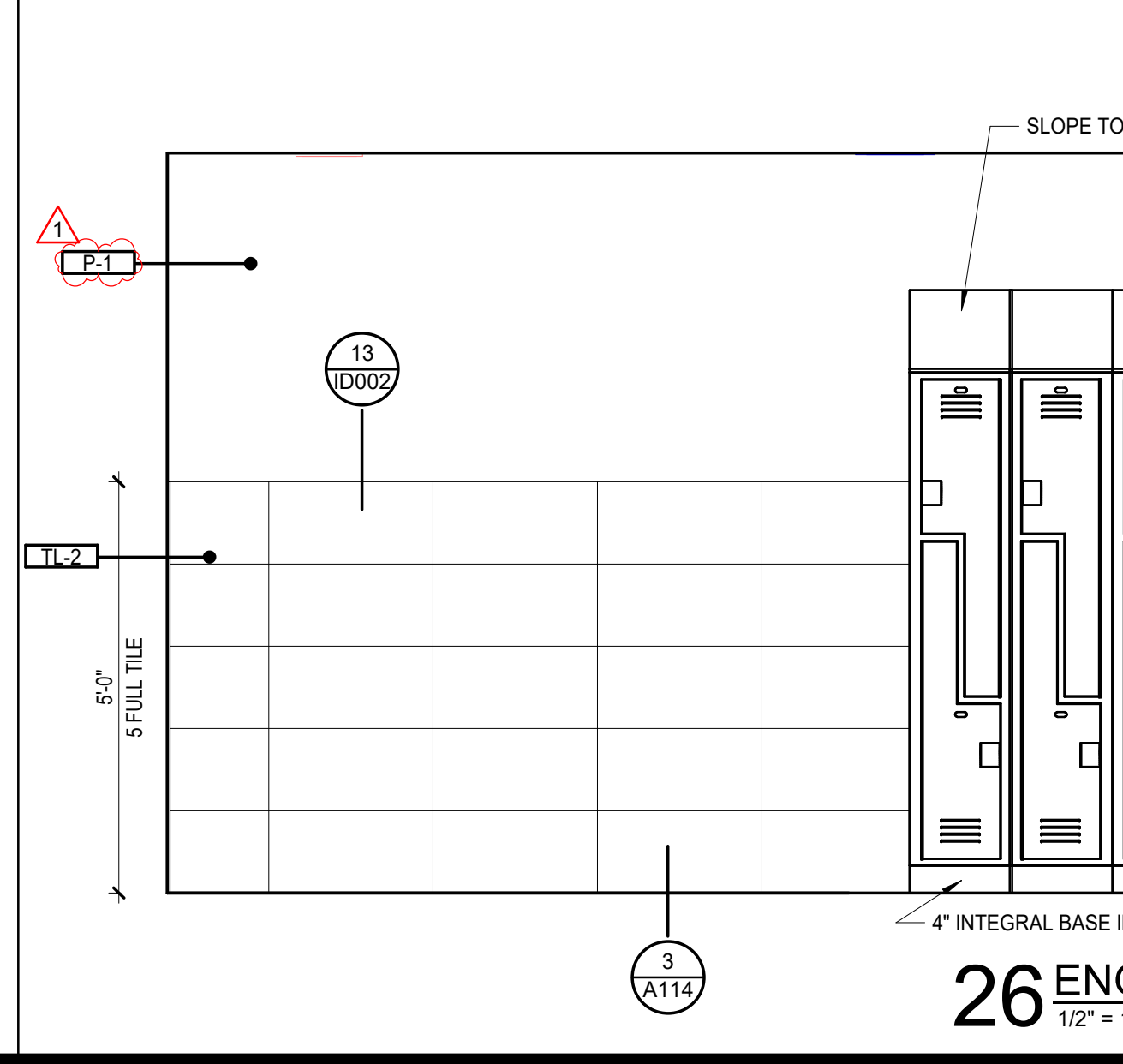
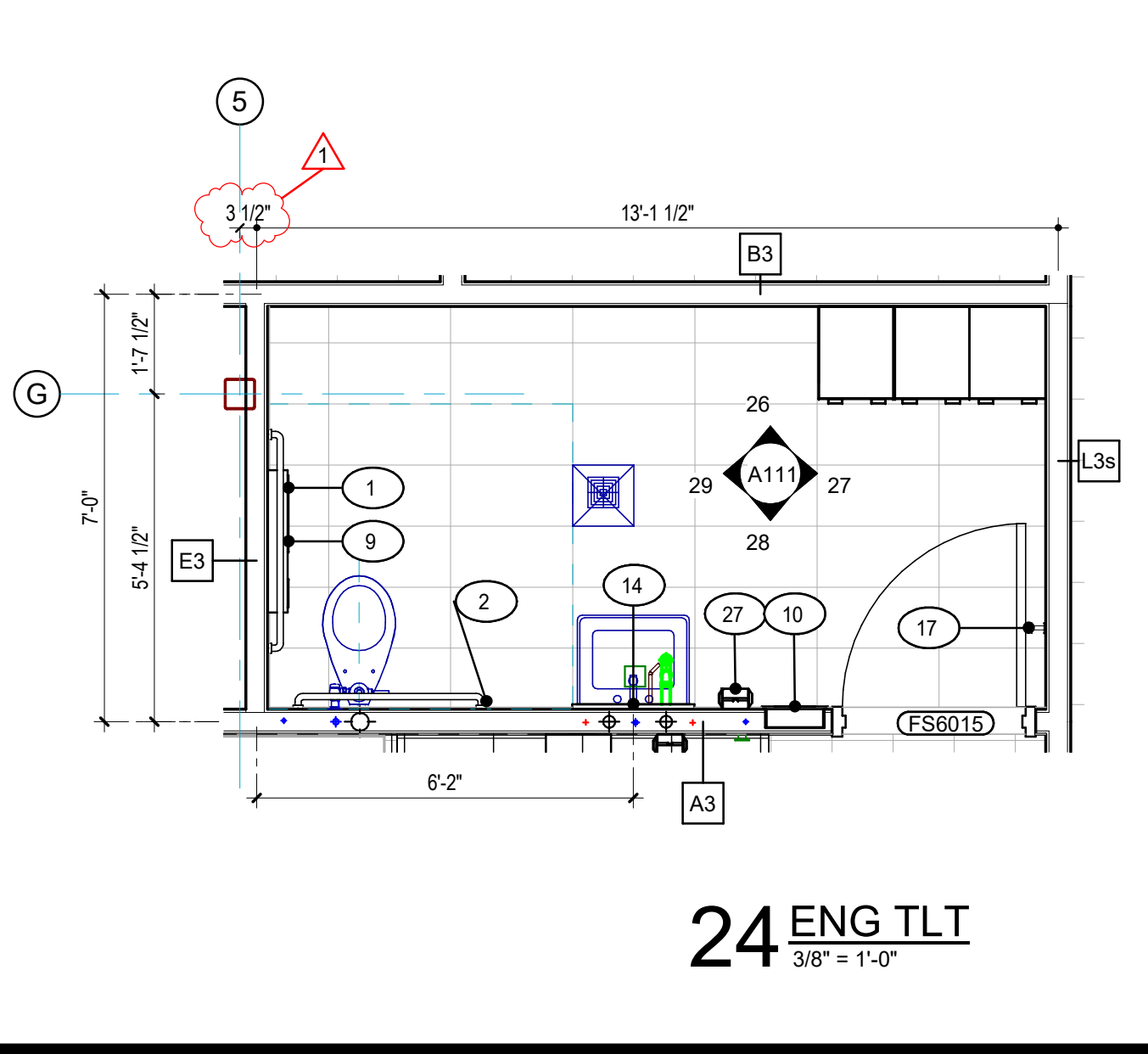

24 ENG TLT
3/8" = 1'-0"

25 RESTROOM ENG TLT

26 ENG TLT a
1/2" = 1'-0"

27 ENG TLT b
1/2" = 1'-0"

28 ENG TLT c
1/2" = 1'-0"

29 ENG TLT d
1/2" = 1'-0"

SPECIALTY SURGICAL HOSPITAL

AESTHETIC BREAST RECONSTRUCTIVE CENTER

6300 INDEPENDENCE DRIVE
BATON ROUGE, LOUISIANA 70816

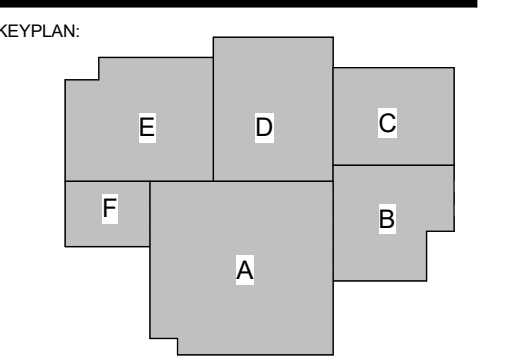

No.	Description	Date
1	Addendum 001	8/7/2023

DATE: 06.29.23

FILE: CONSTRUCTION DOCUMENTS

PROJECT NO: 6022158

ENLARGED RESTROOMS

SHEET NUMBER:



GRACE HERBY CURTIS ARCHITECTS, LLC
 561 Government Street, STE. 200
 Baton Rouge, Louisiana 70802
 p 225.338.0560 f 225.338.0570



6-25-23

GENERAL NOTE:

1. REFER TO A114 FOR SPECIALTY EQUIPMENT LEGEND.

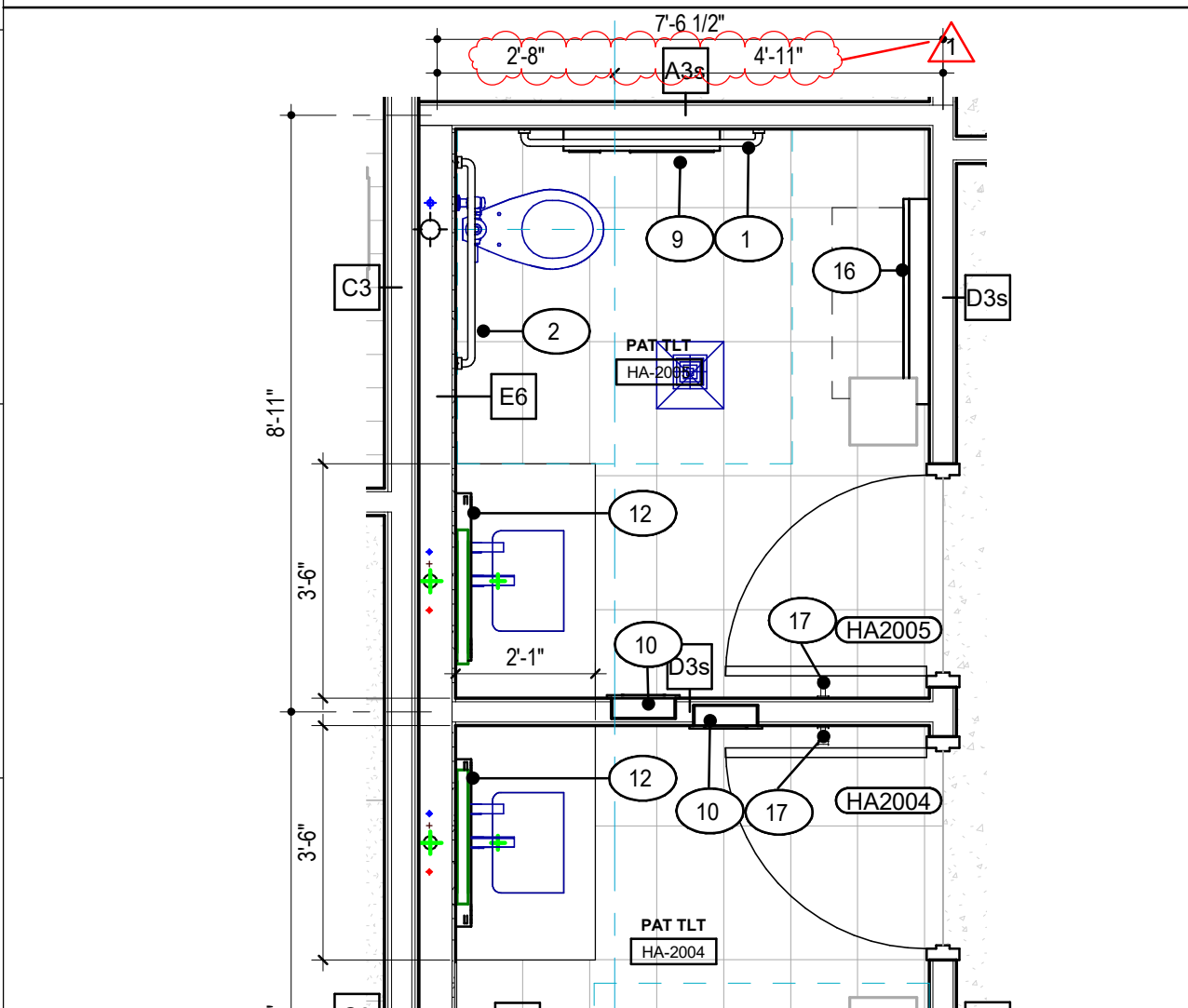
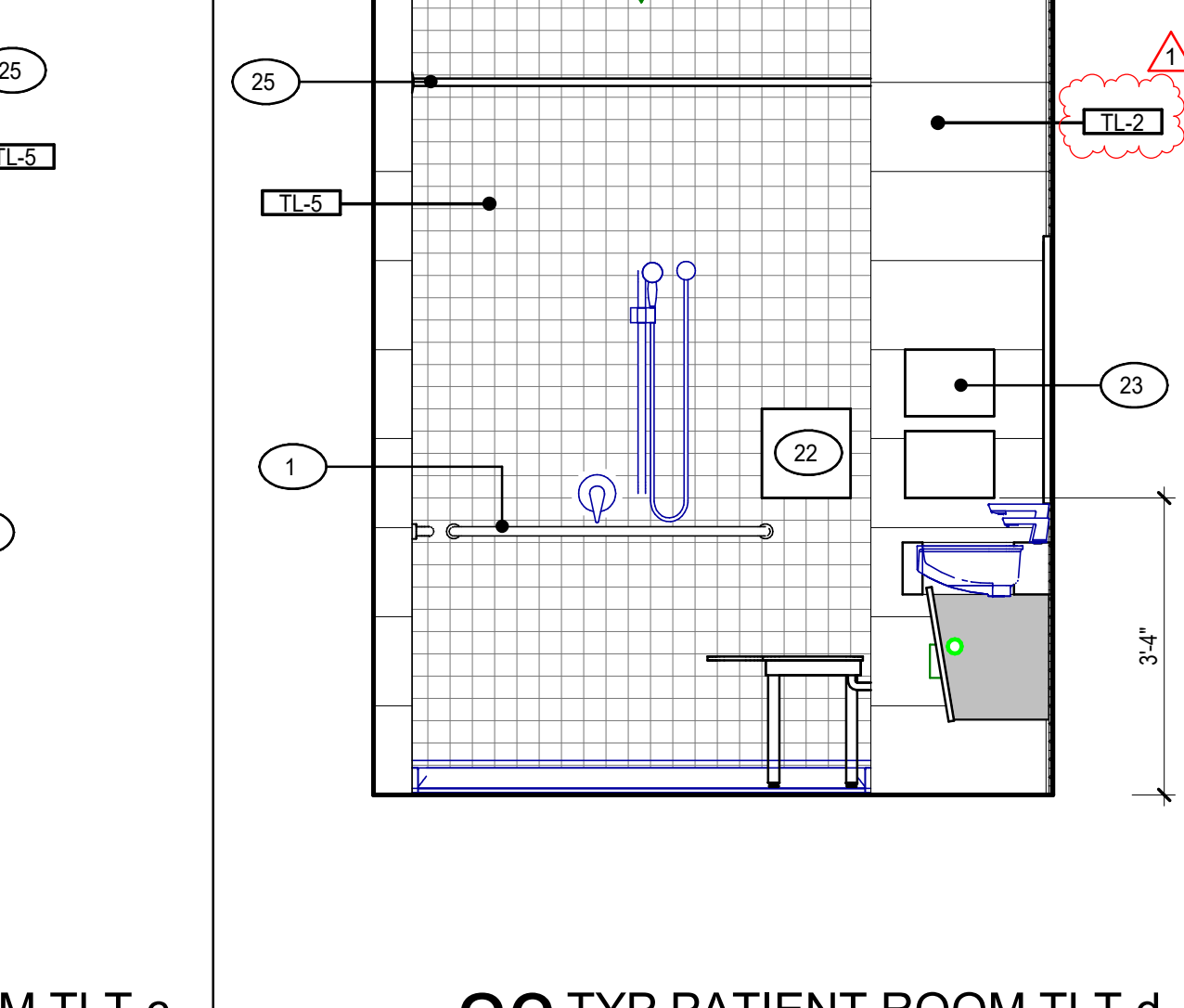
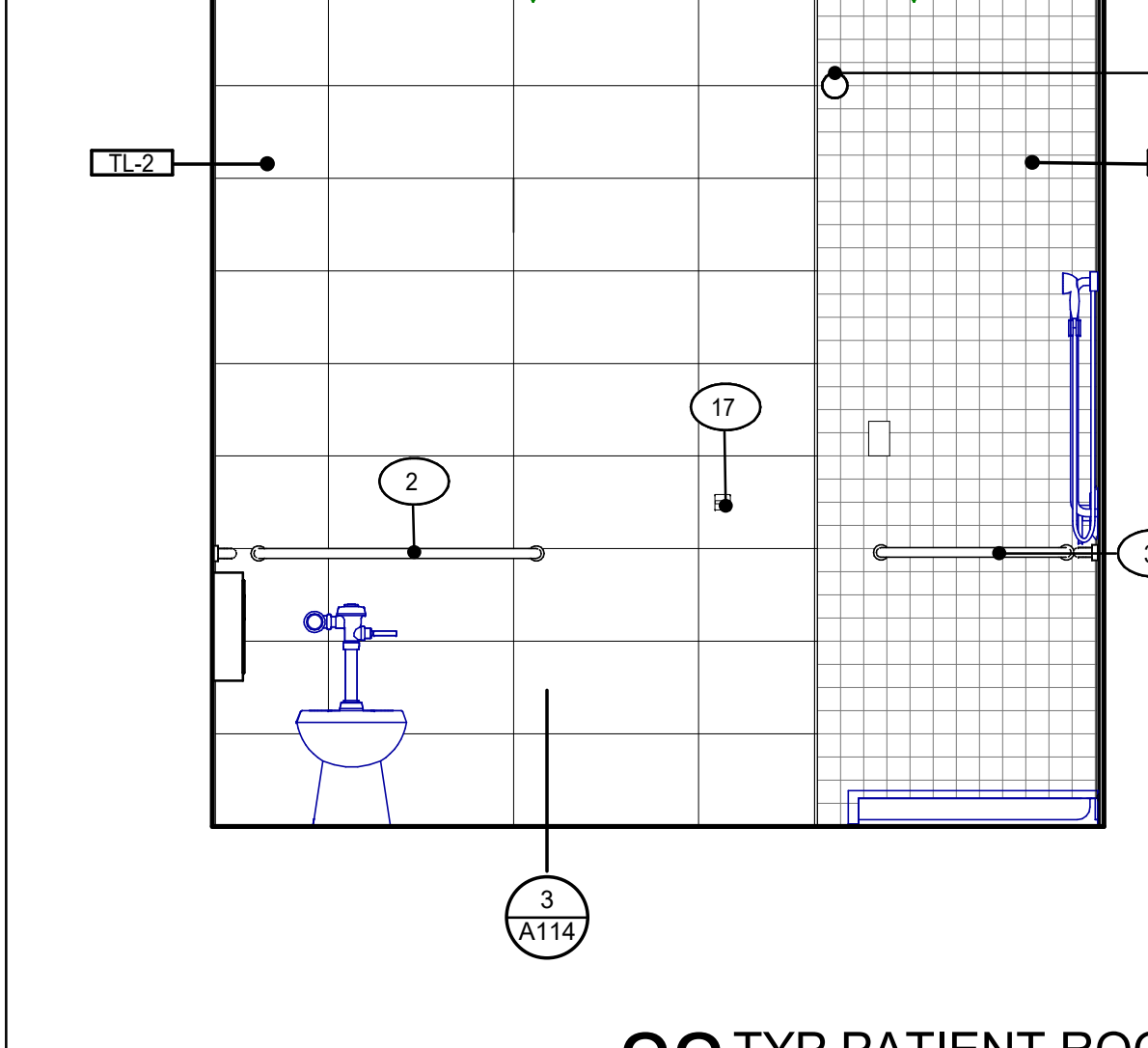
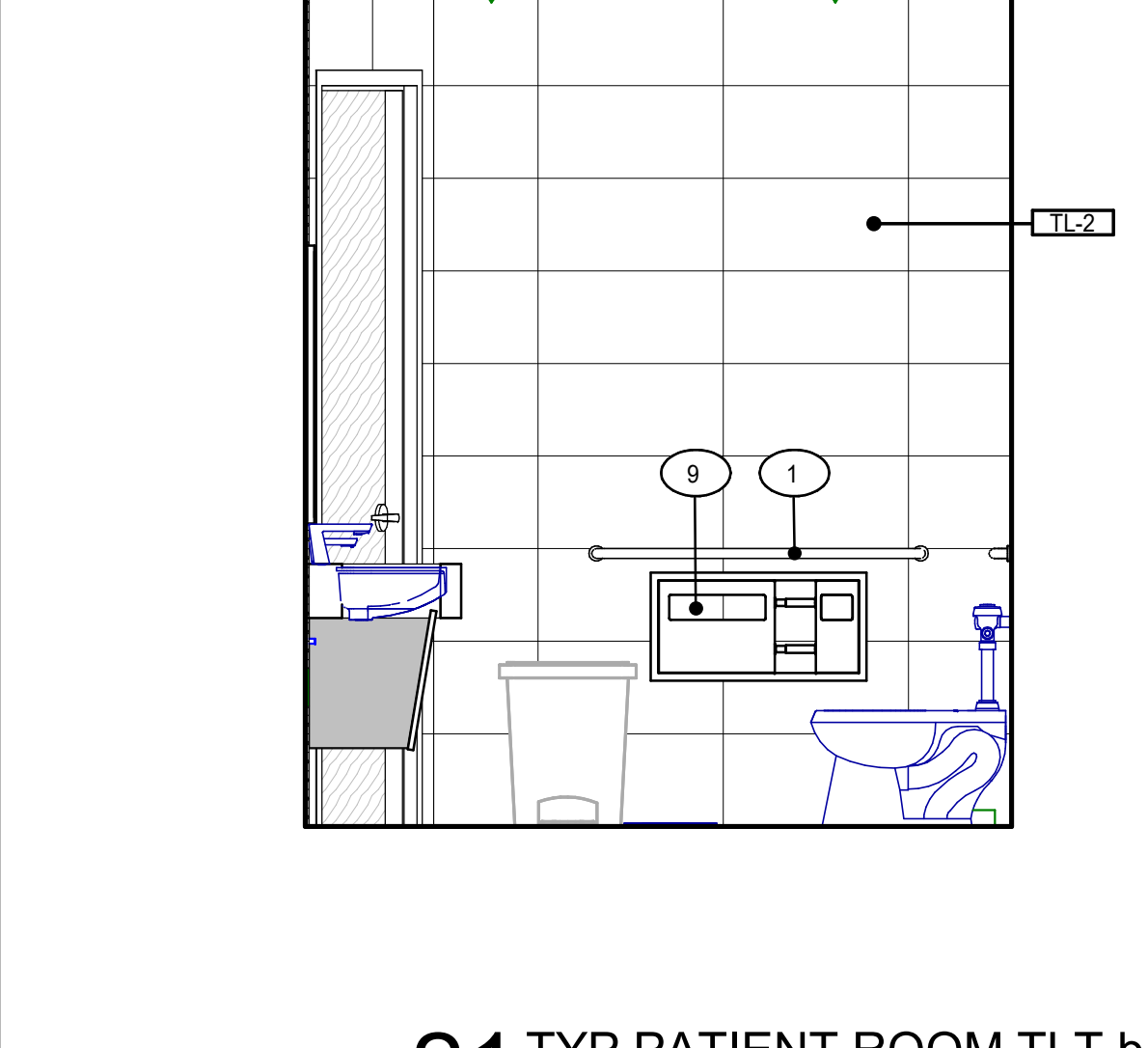
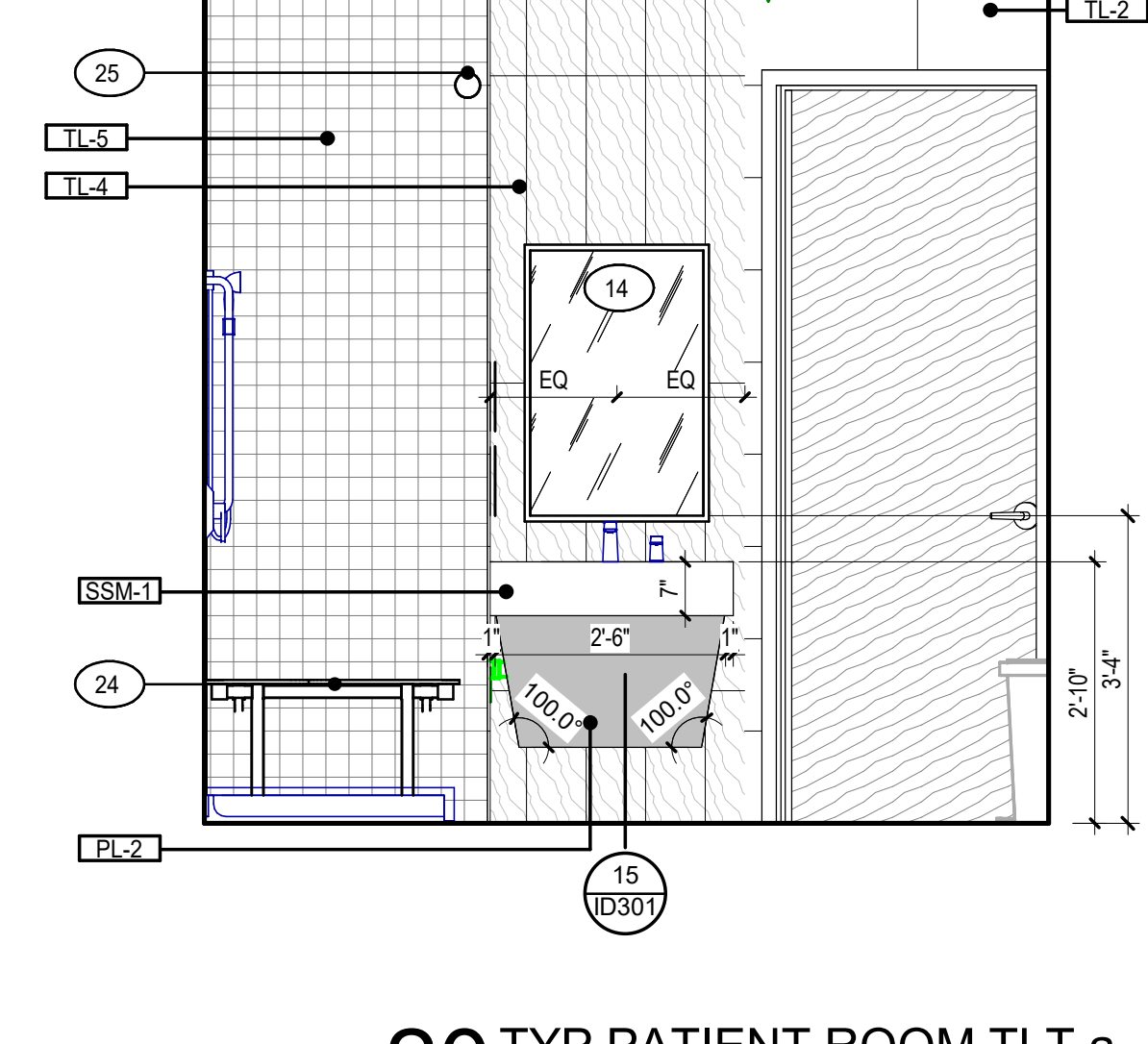
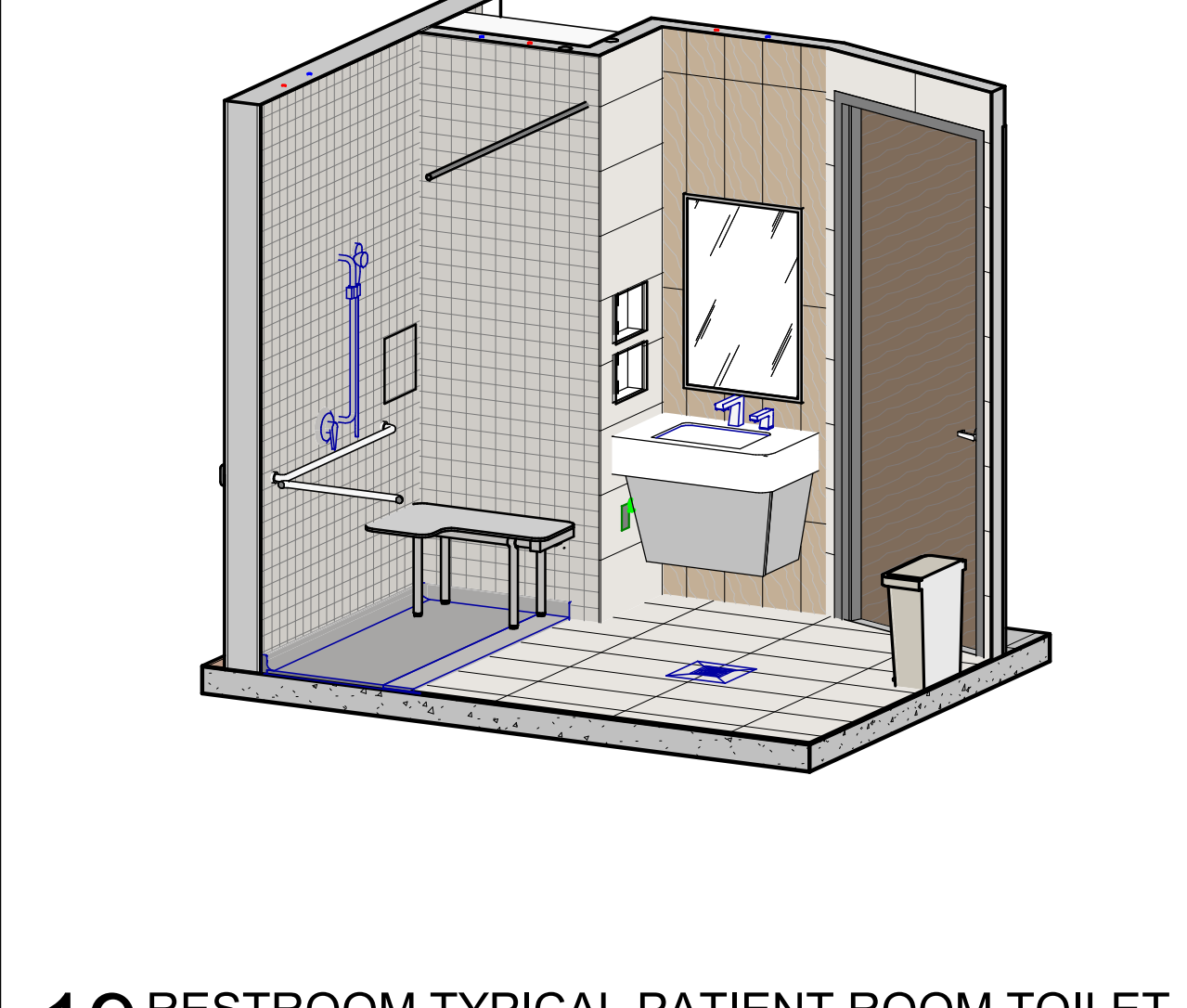
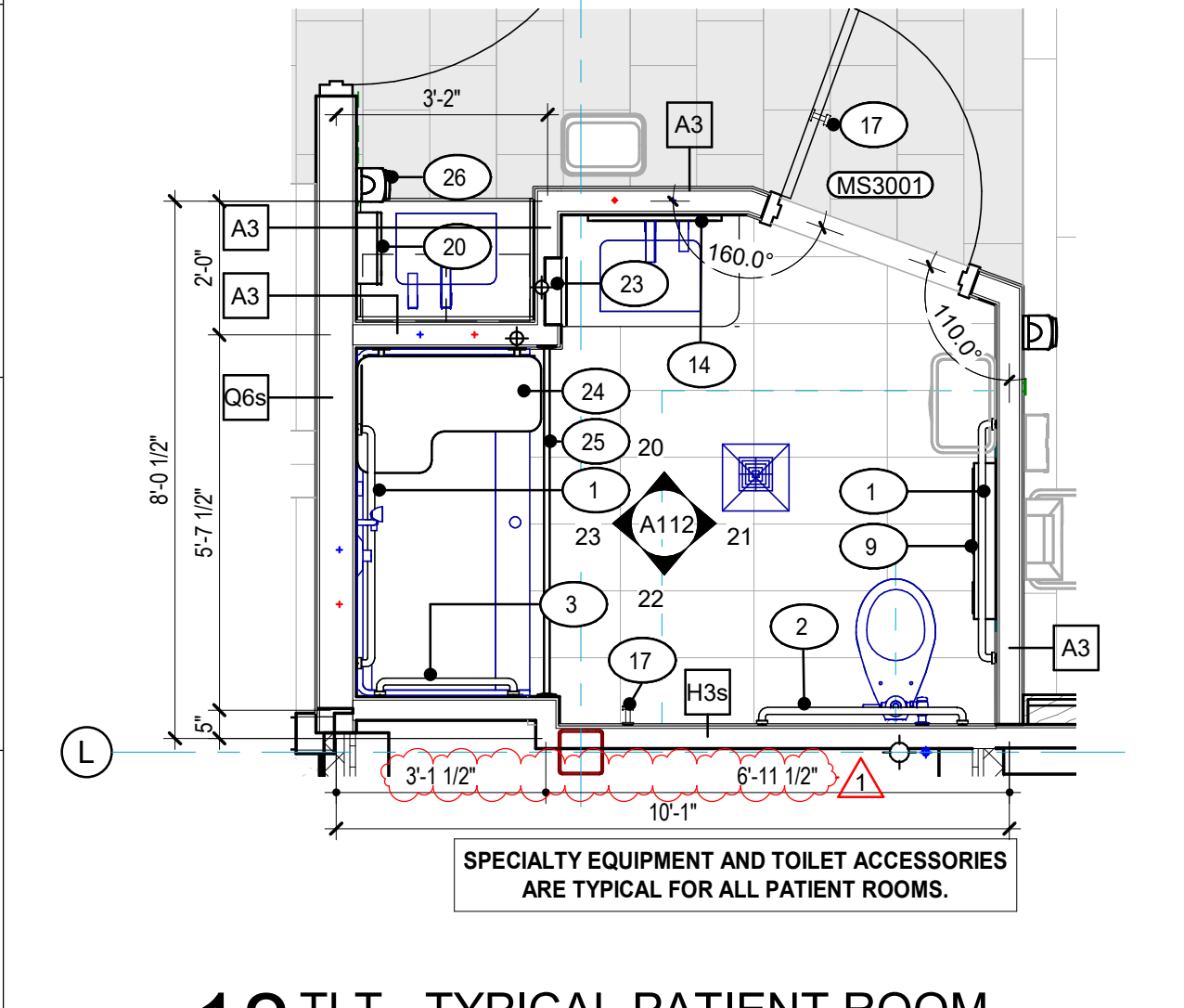
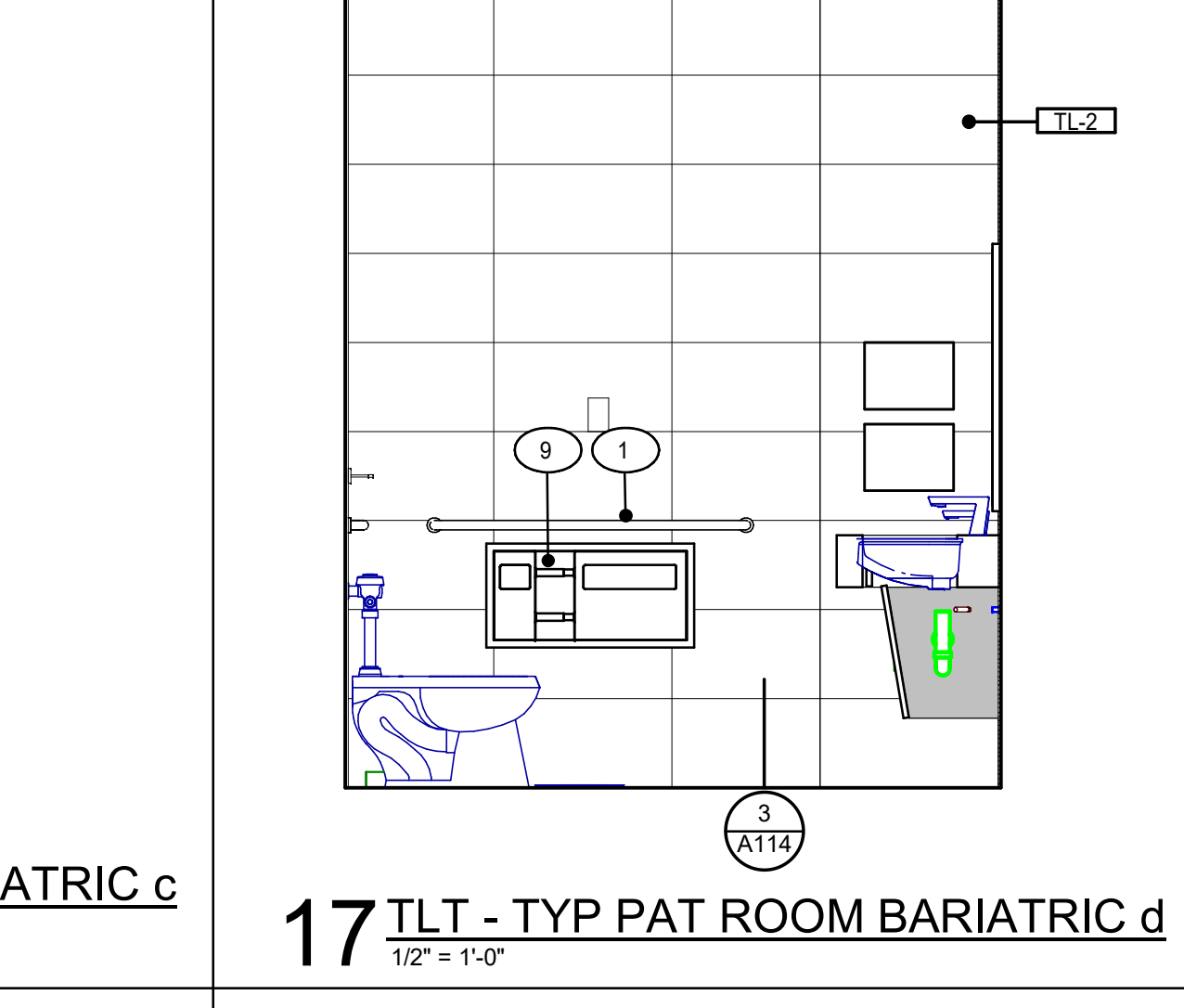
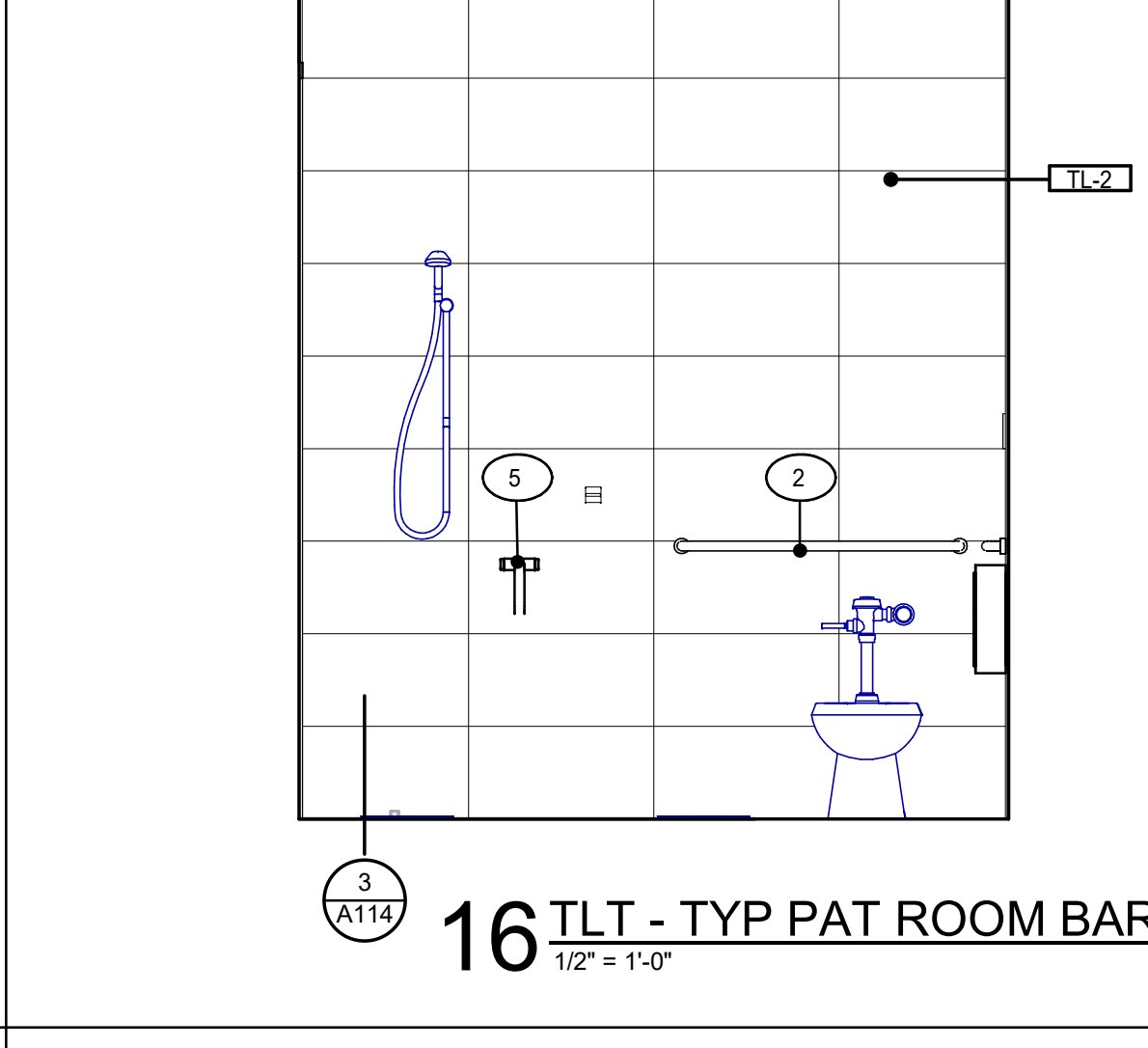
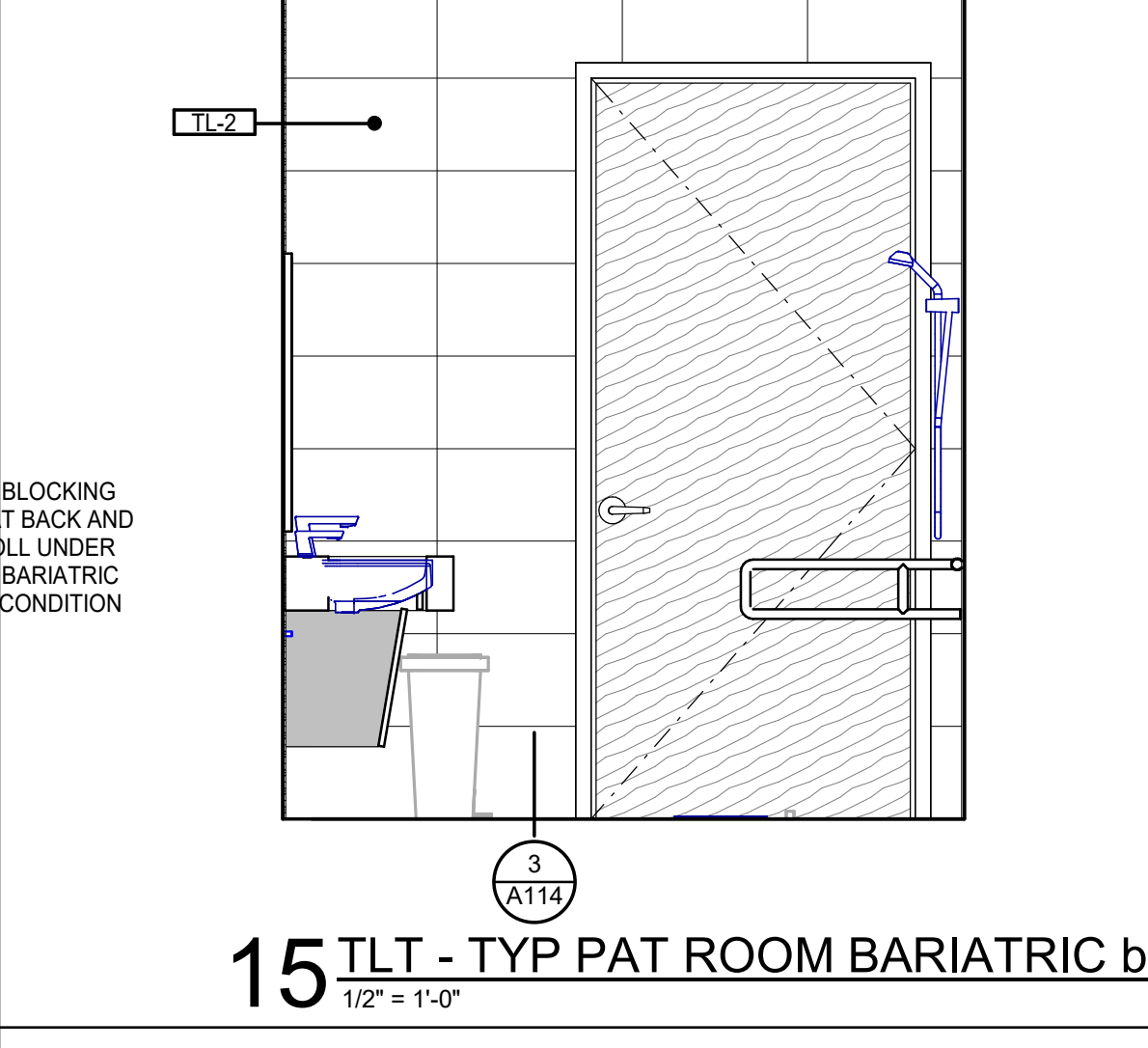
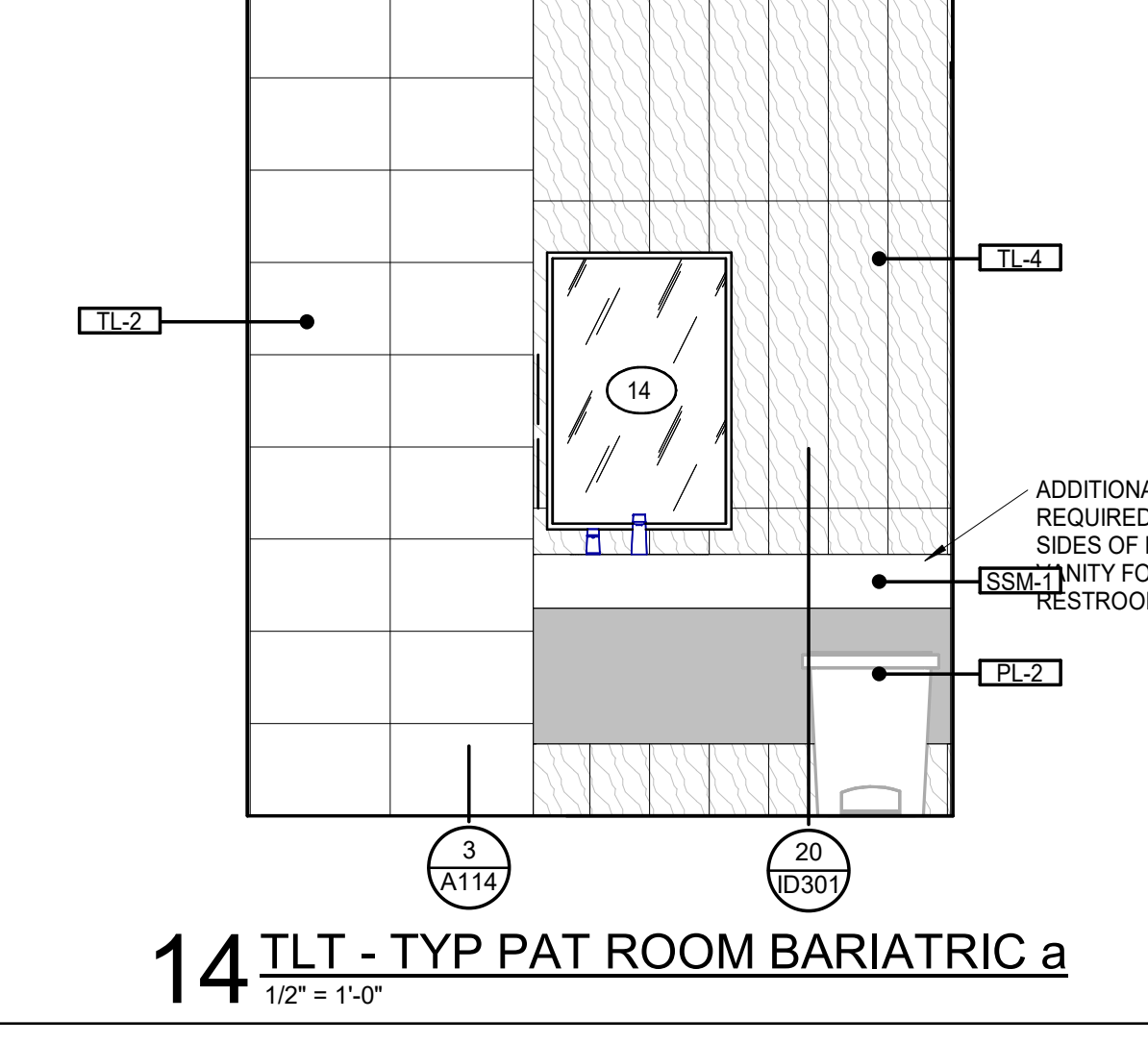
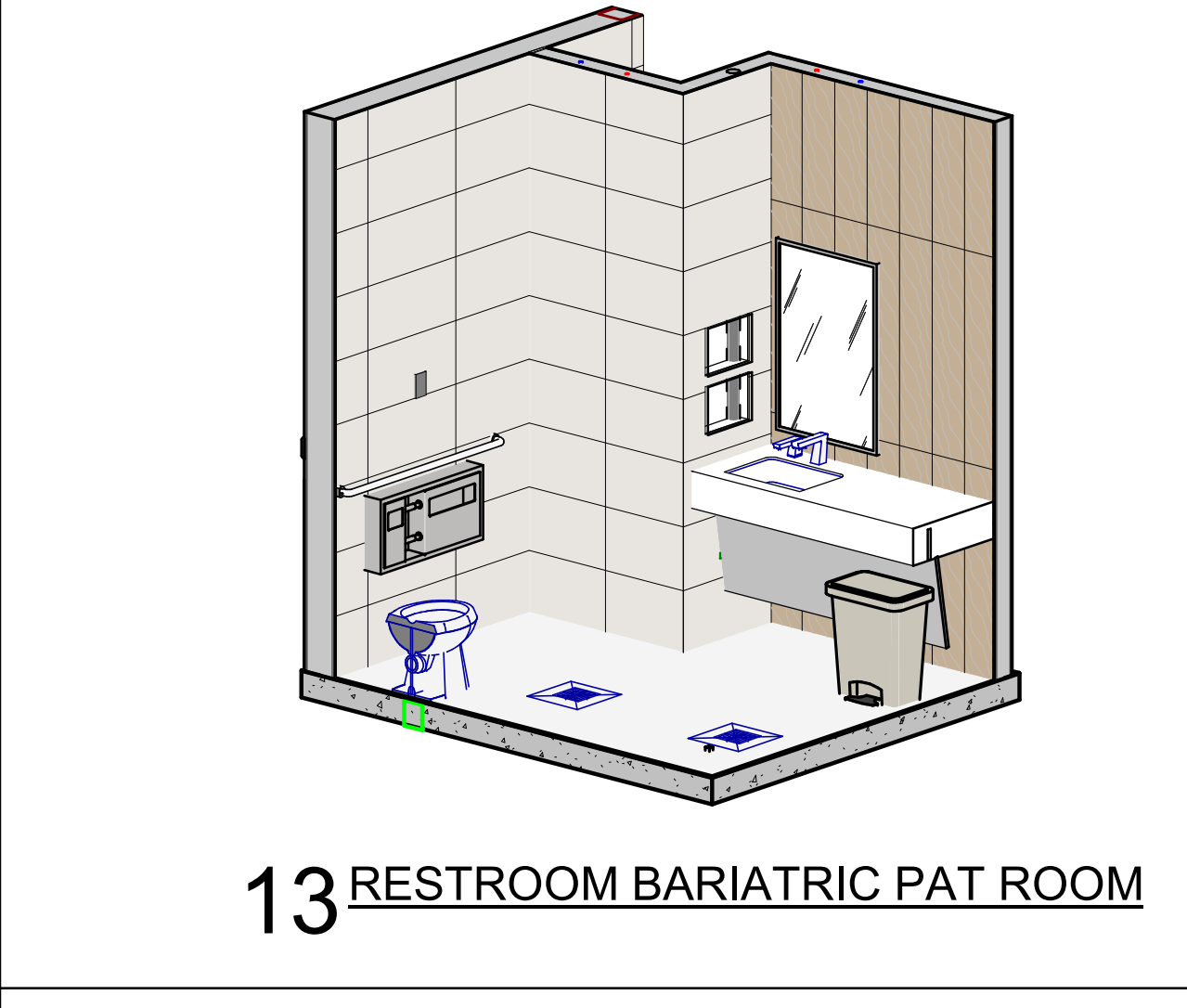
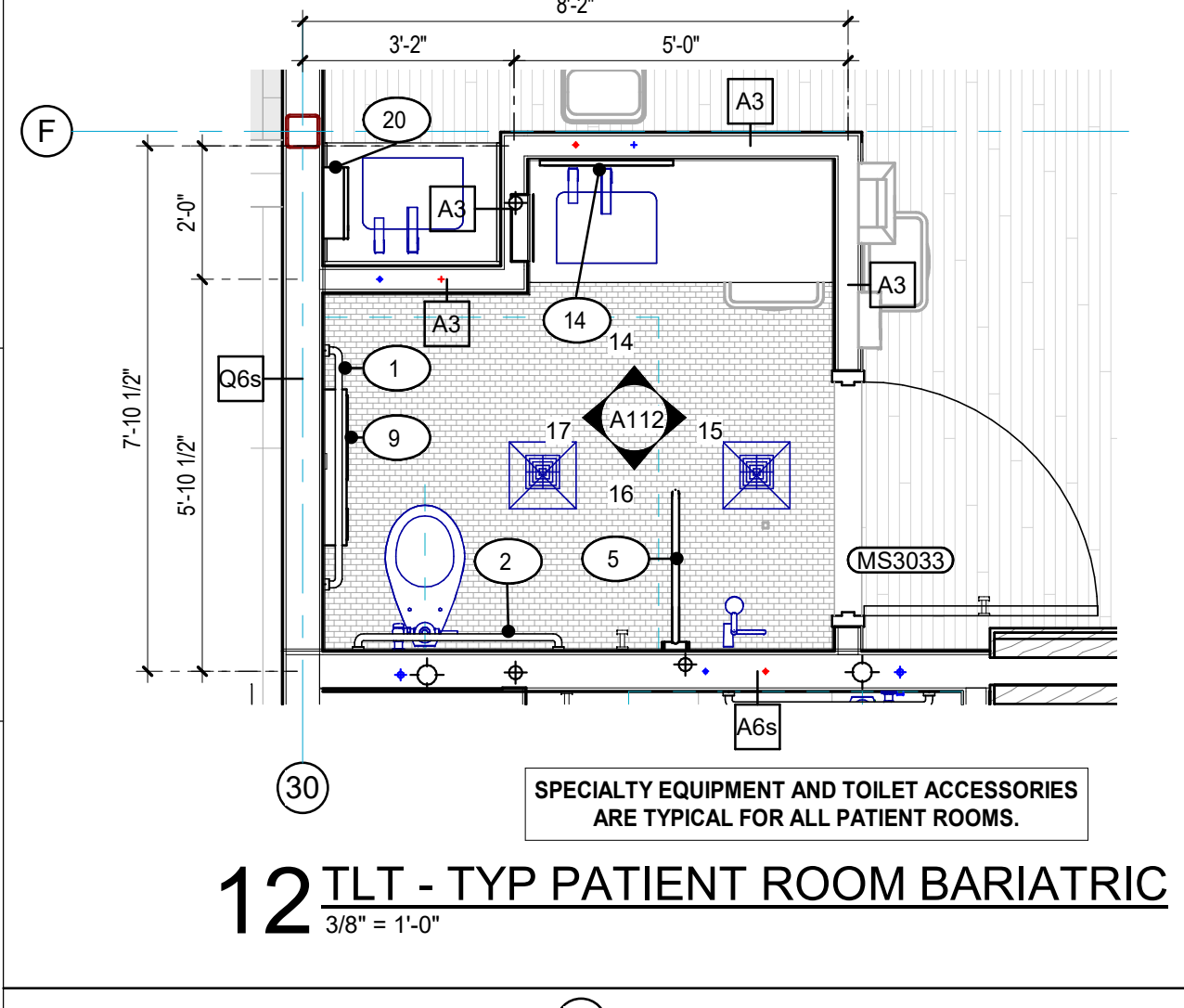
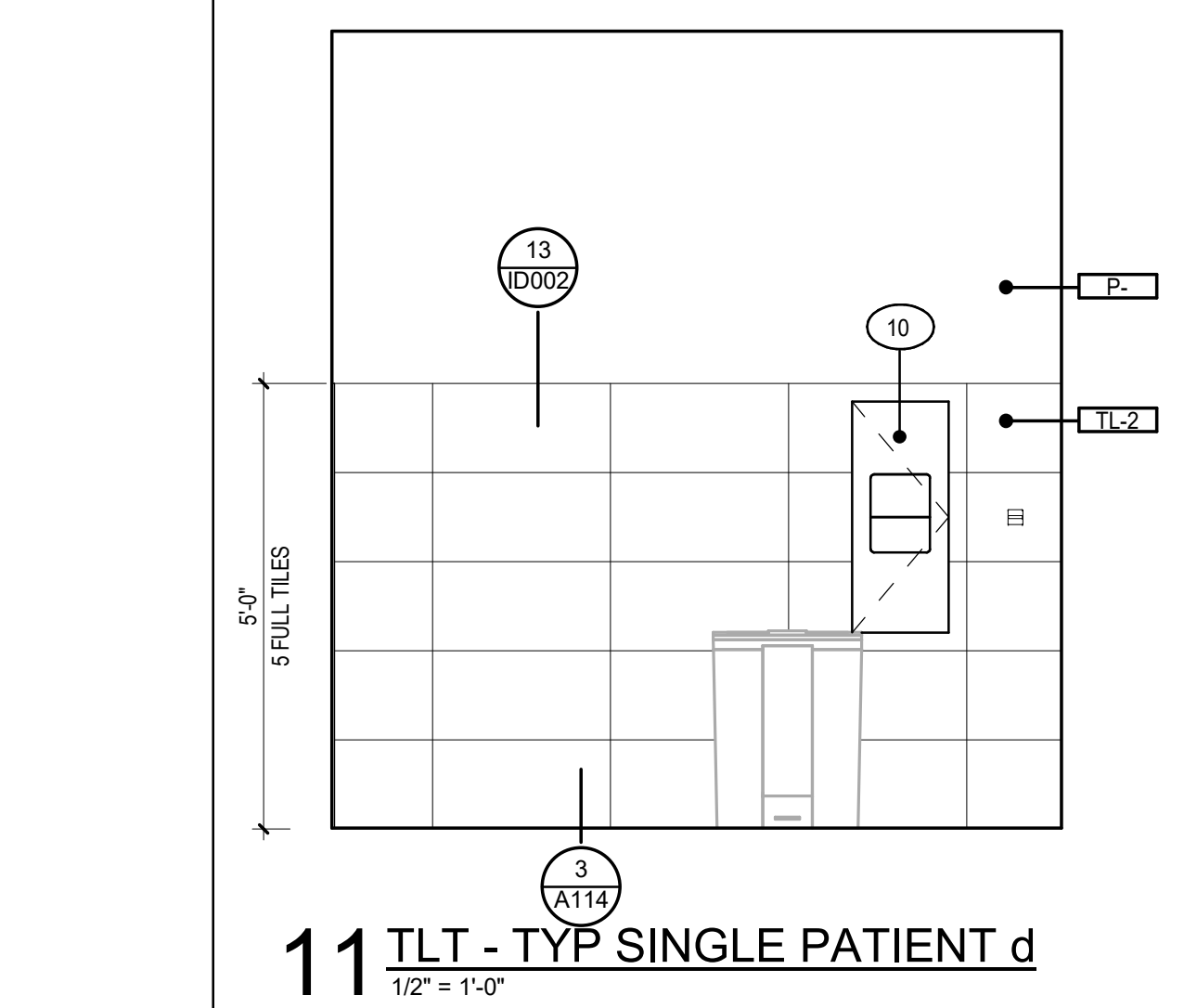
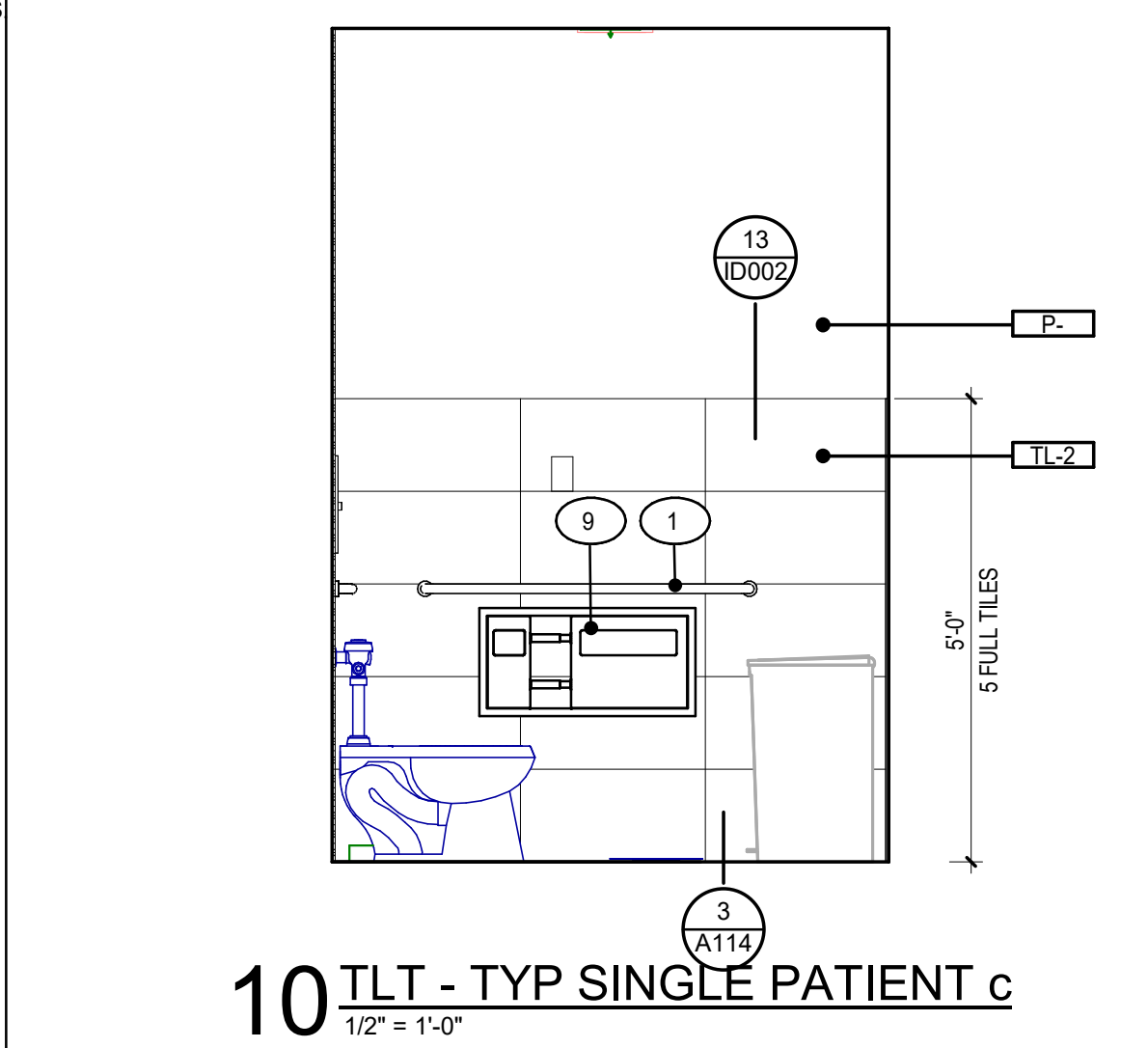
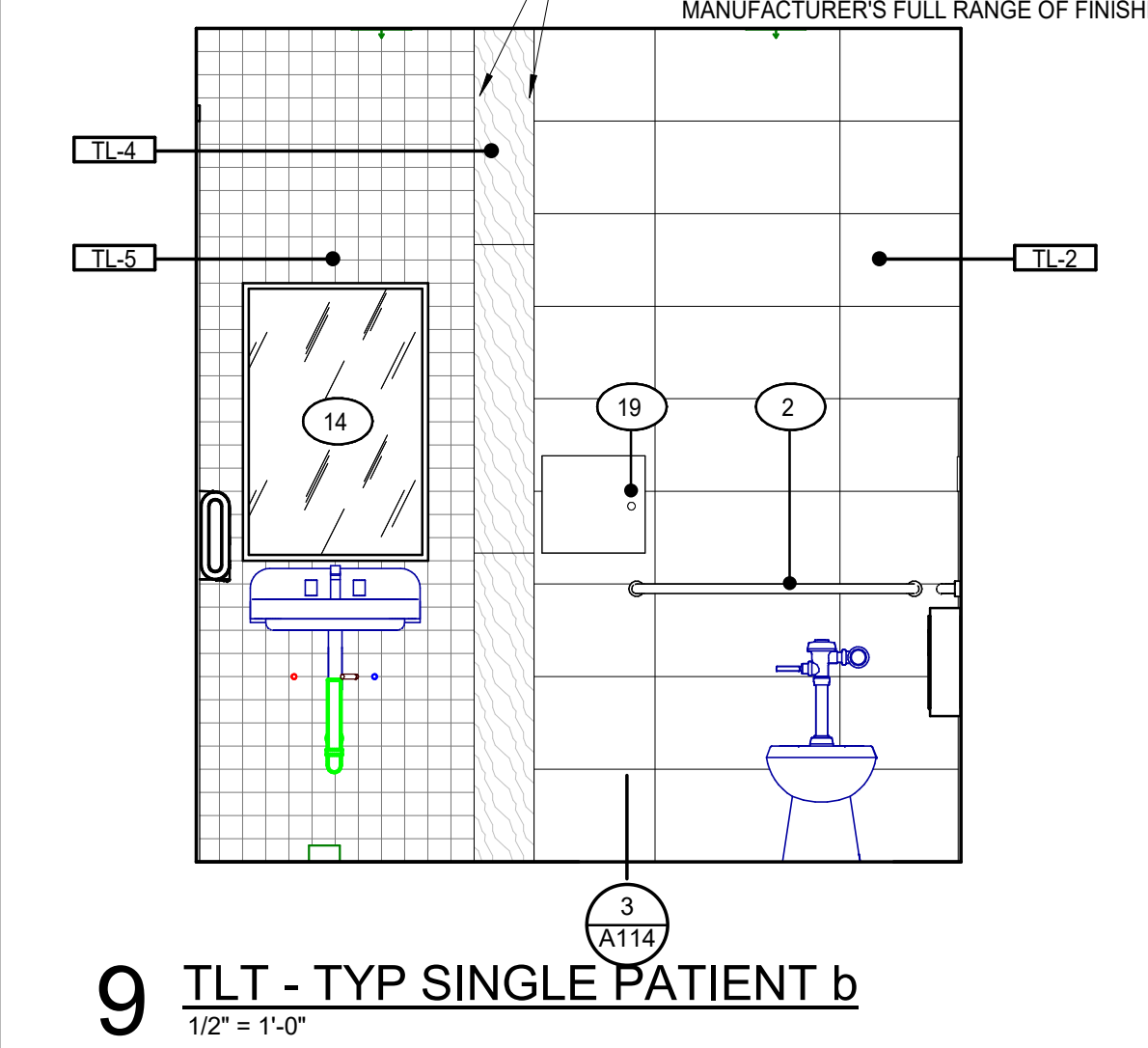
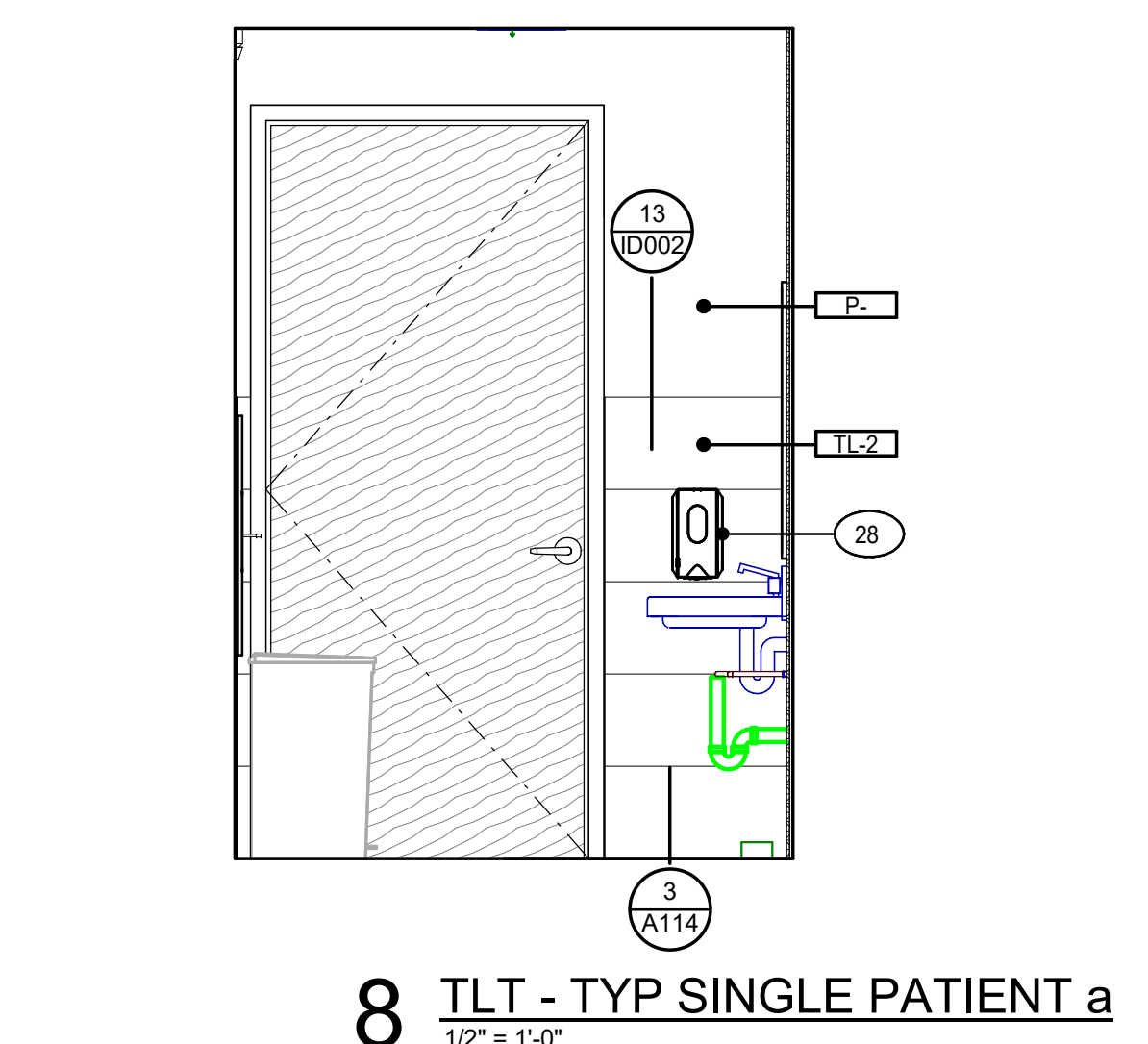
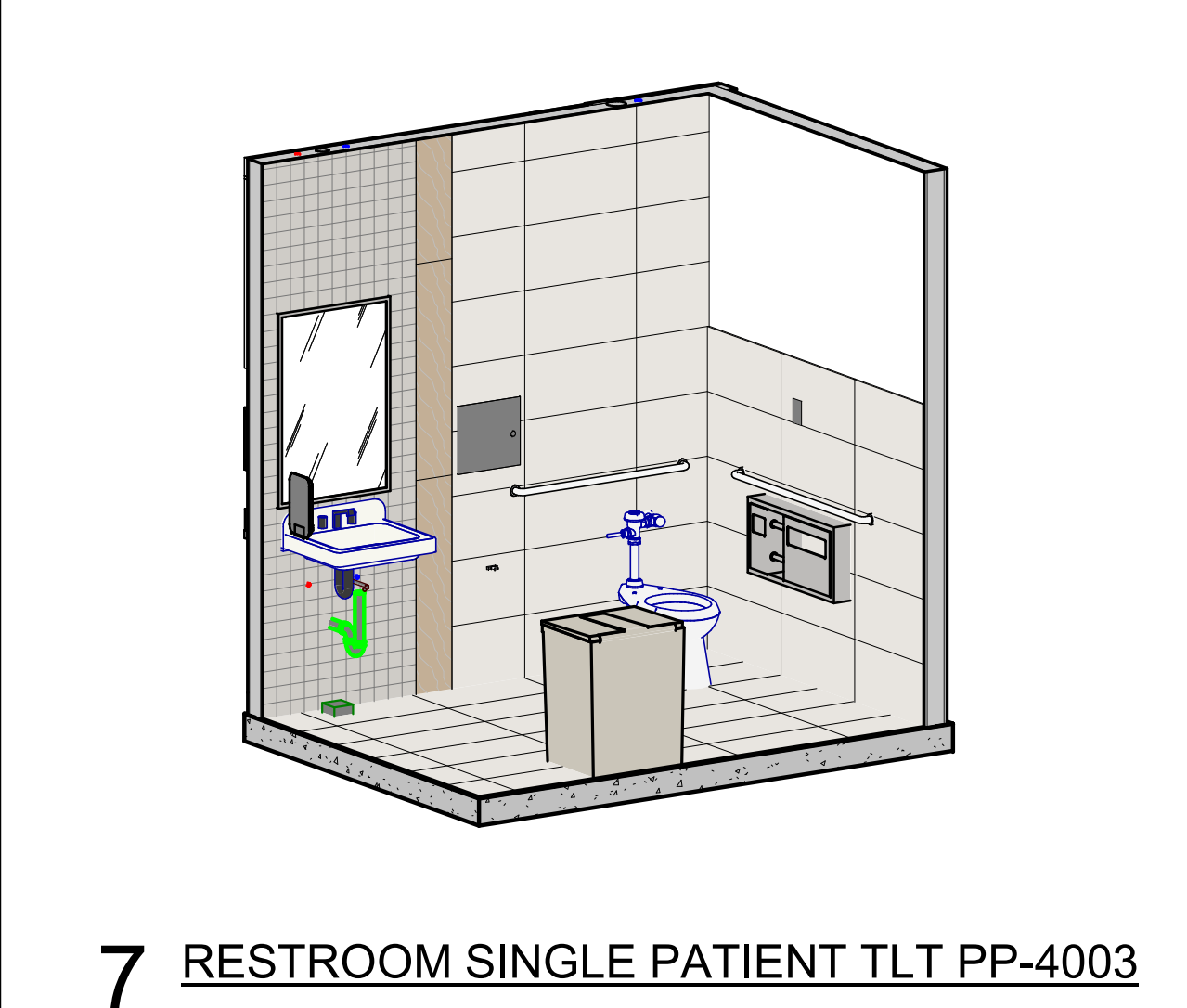
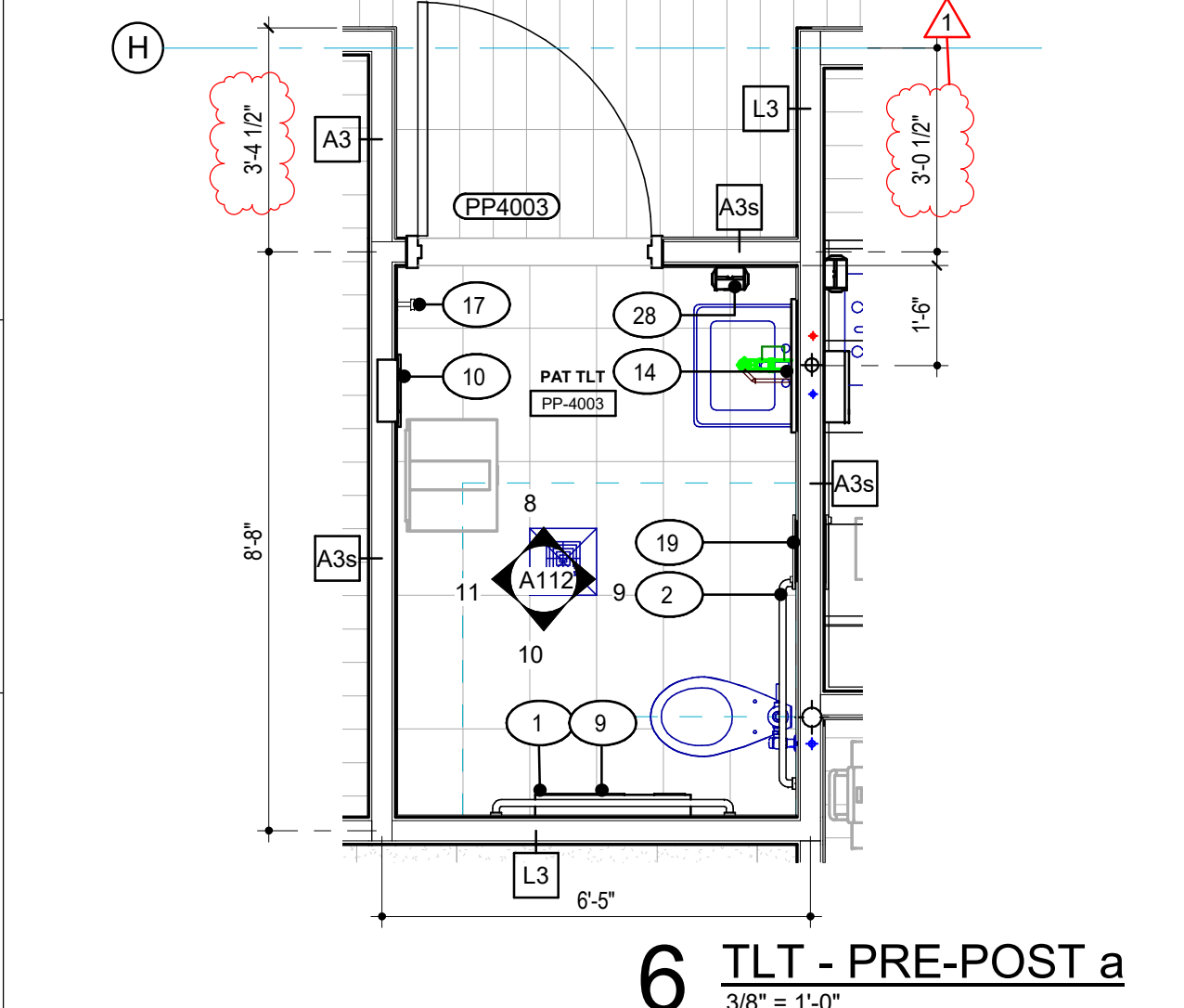
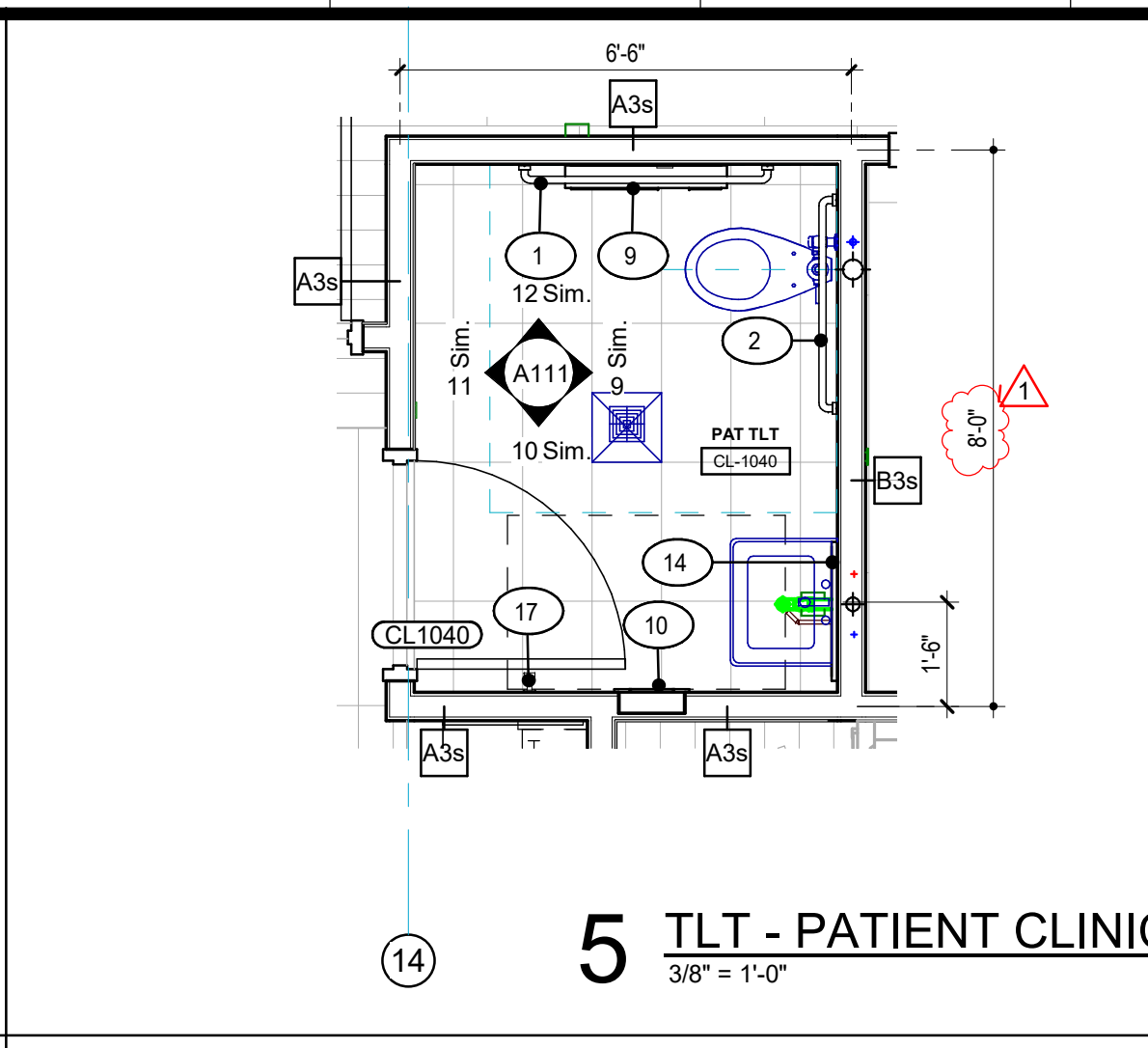
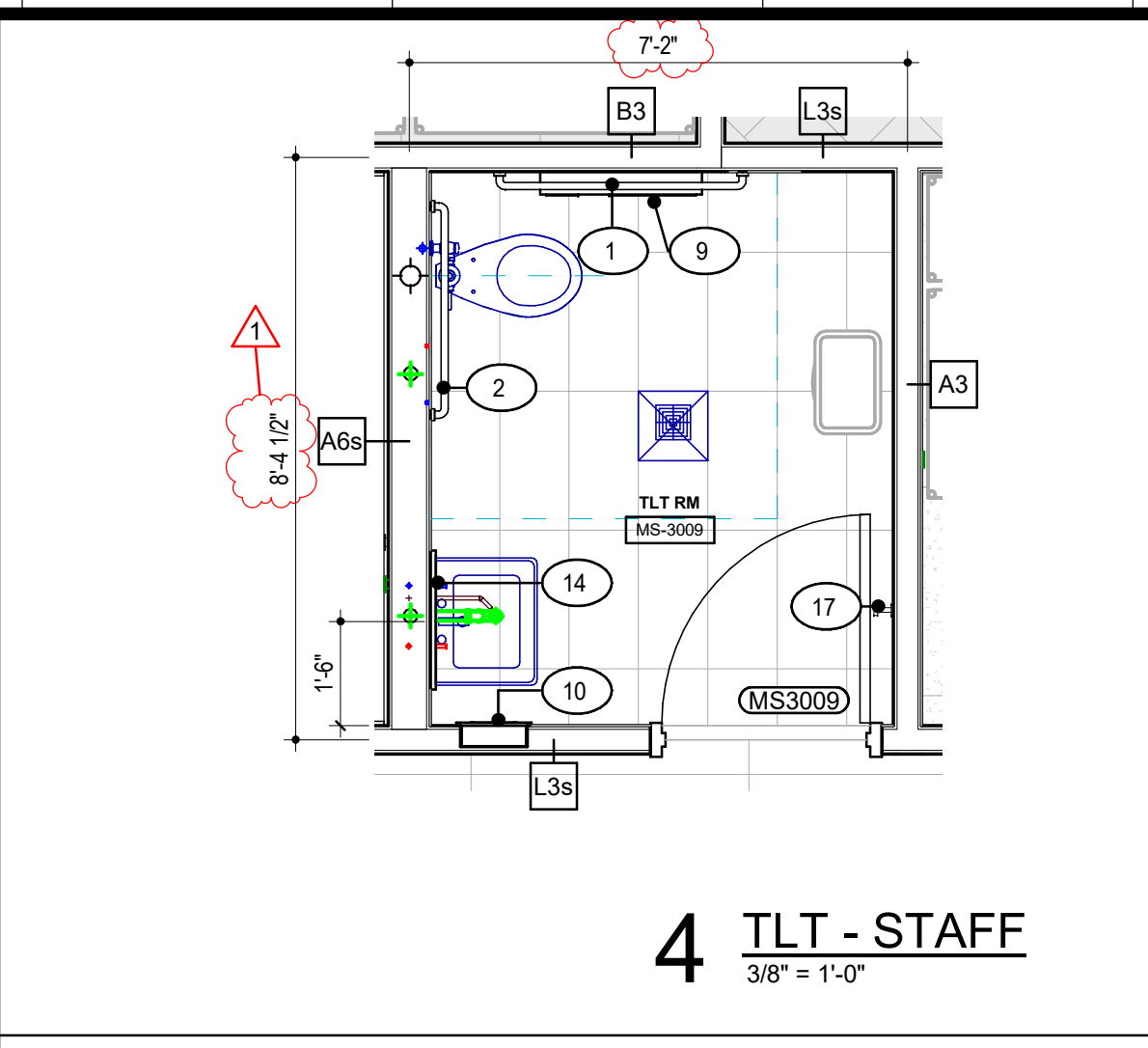
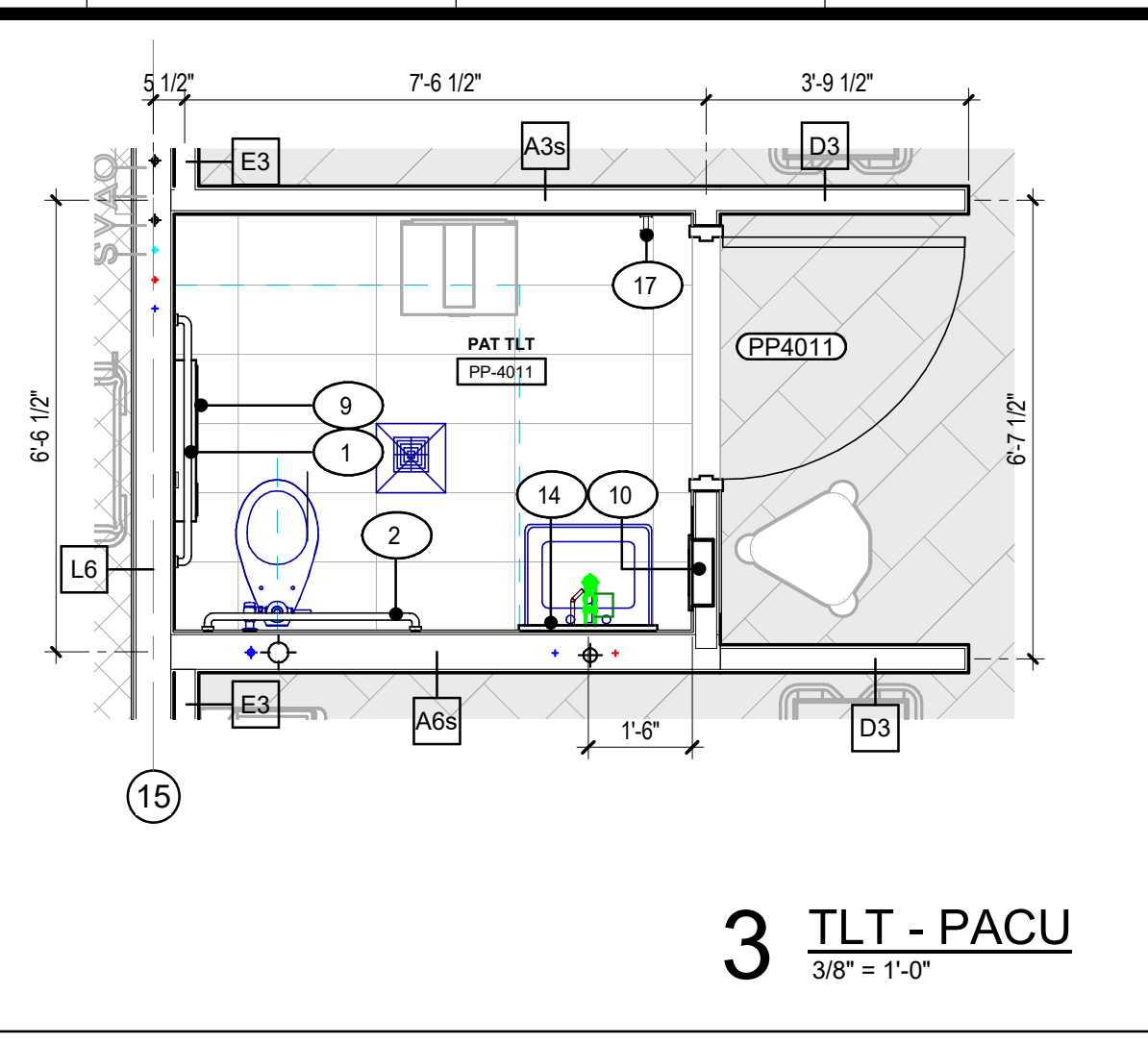
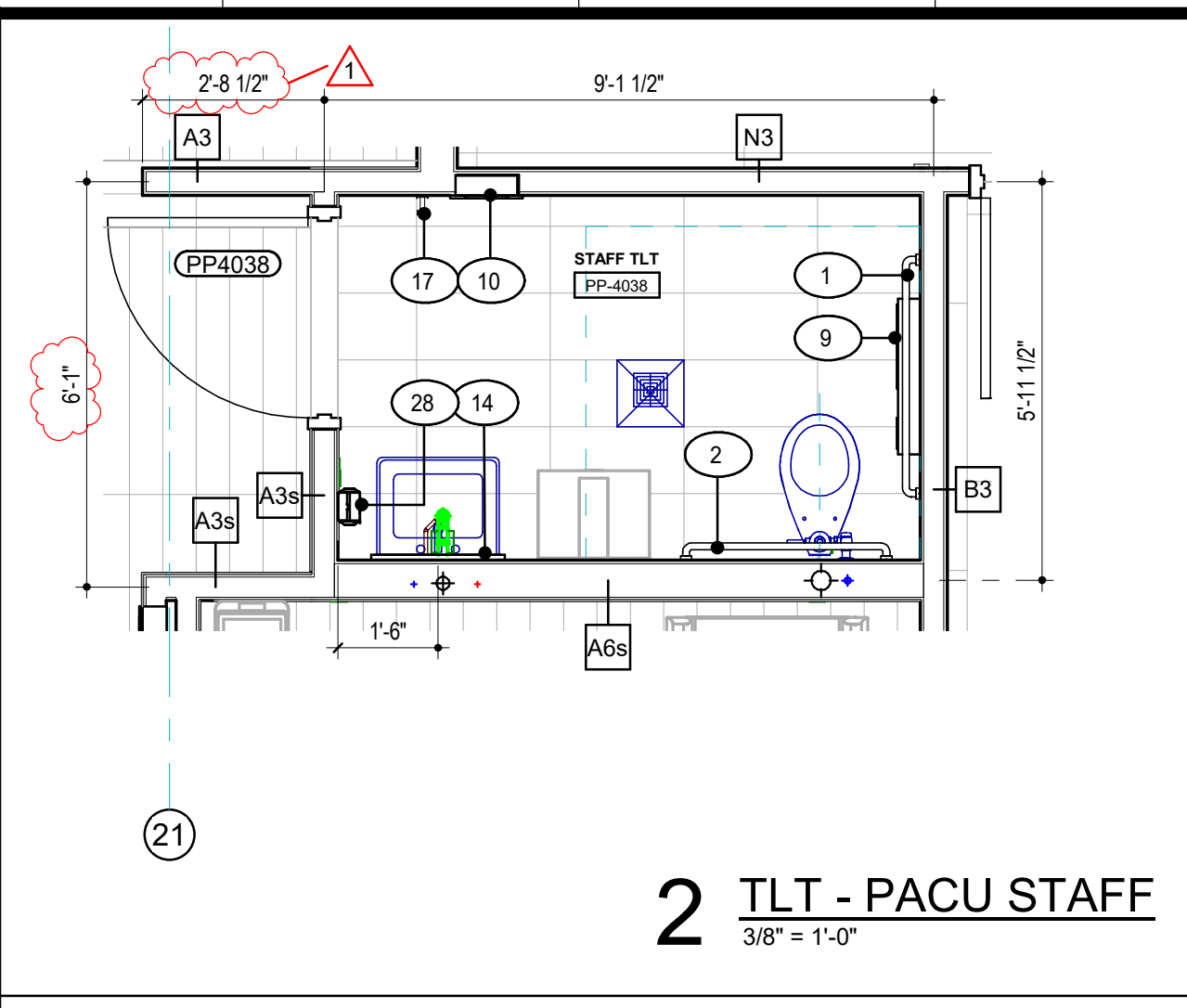
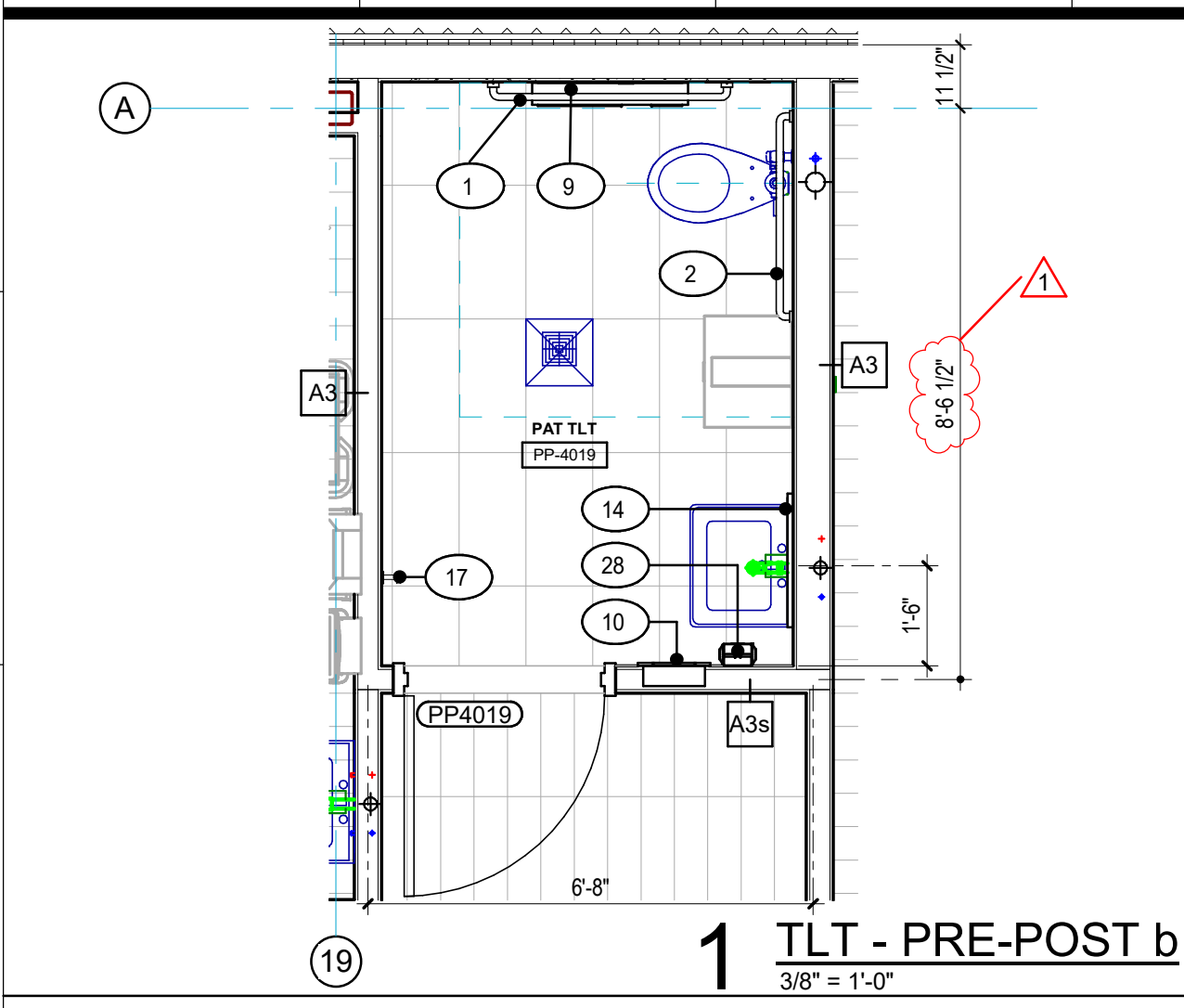

SPECIALTY SURGICAL HOSPITAL
AESTHETIC BREAST RECONSTRUCTIVE CENTER

6930 MIDNIGHT DOVE DRIVE,
BATON ROUGE, LOUISIANA 70816

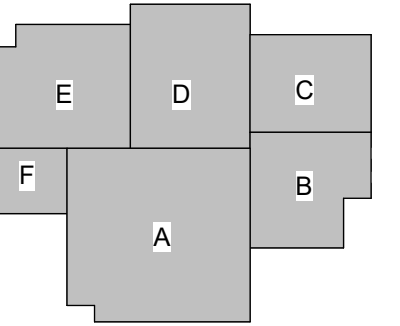

No.	Description	Date
1	Addendum 001	8/7/2023

DATE: 06.29.23

FIGURE: CONSTRUCTION DOCUMENTS

DESIGNED FOR:

PROJECT NO: 6022158

ENLARGED RESTROOMS

SHEET NUMBER

A112

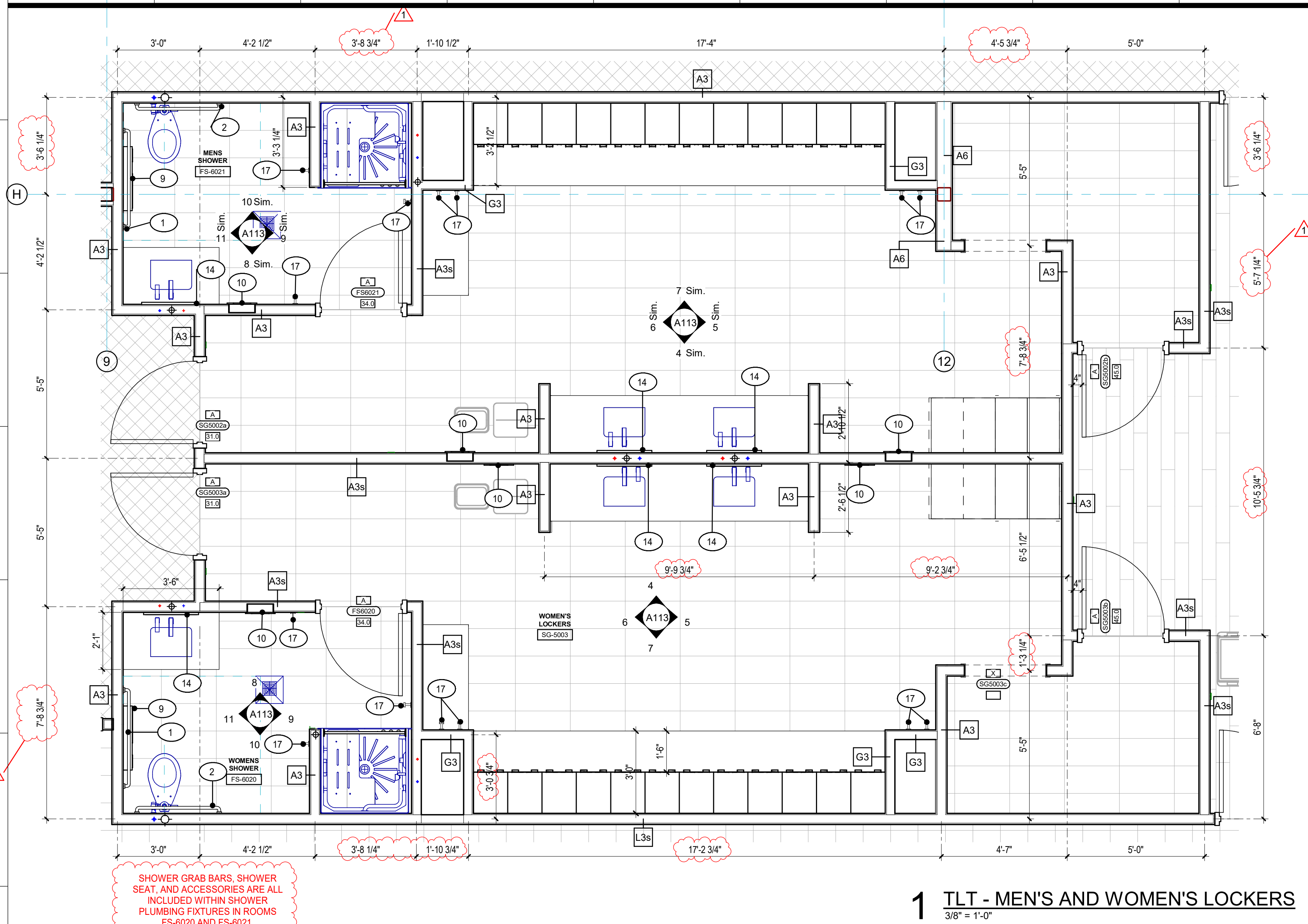

1 TLT - MEN'S AND WOMEN'S LOCKERS
3/8" = 1'-0"

SHOWER GRAB BARS, SHOWER SEAT, AND ACCESSORIES ARE ALL INCLUDED WITHIN SHOWER PLUMBING FIXTURES IN ROOMS FS-6020 AND FS-6021.

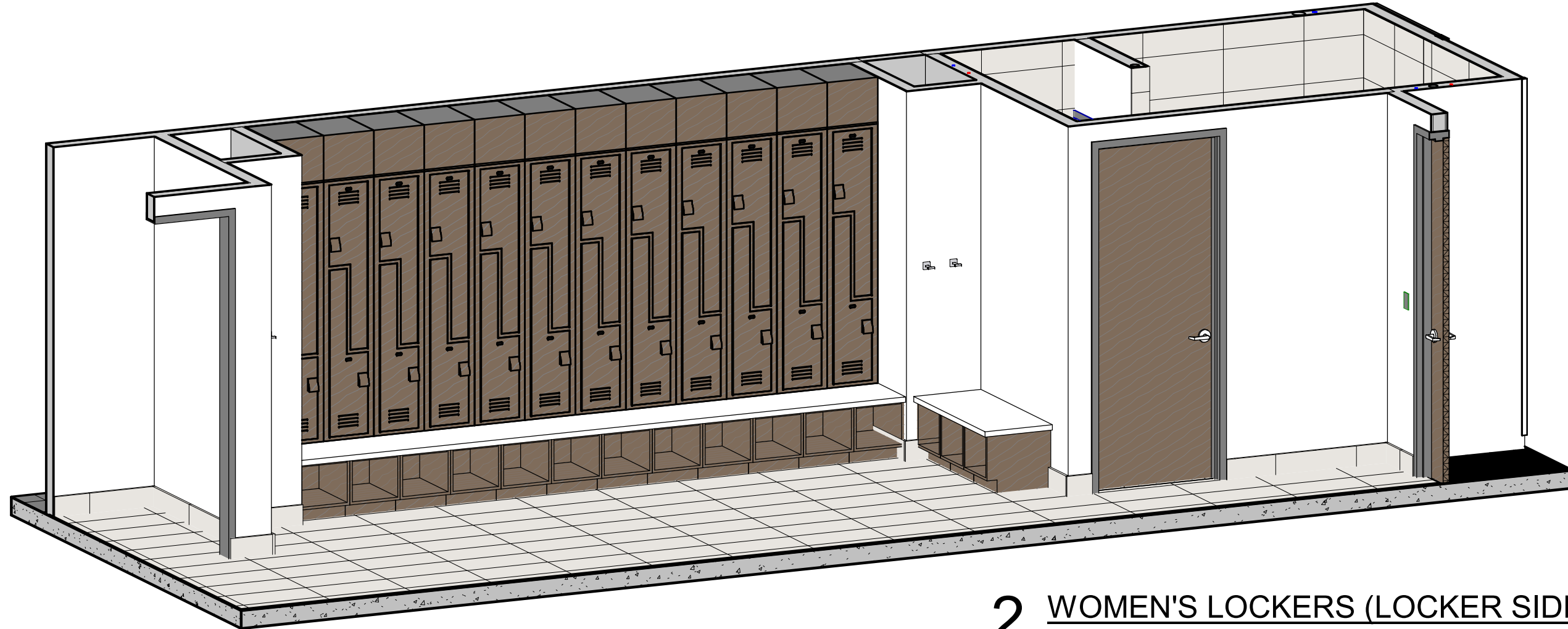

2 WOMEN'S LOCKERS (LOCKER SIDE)

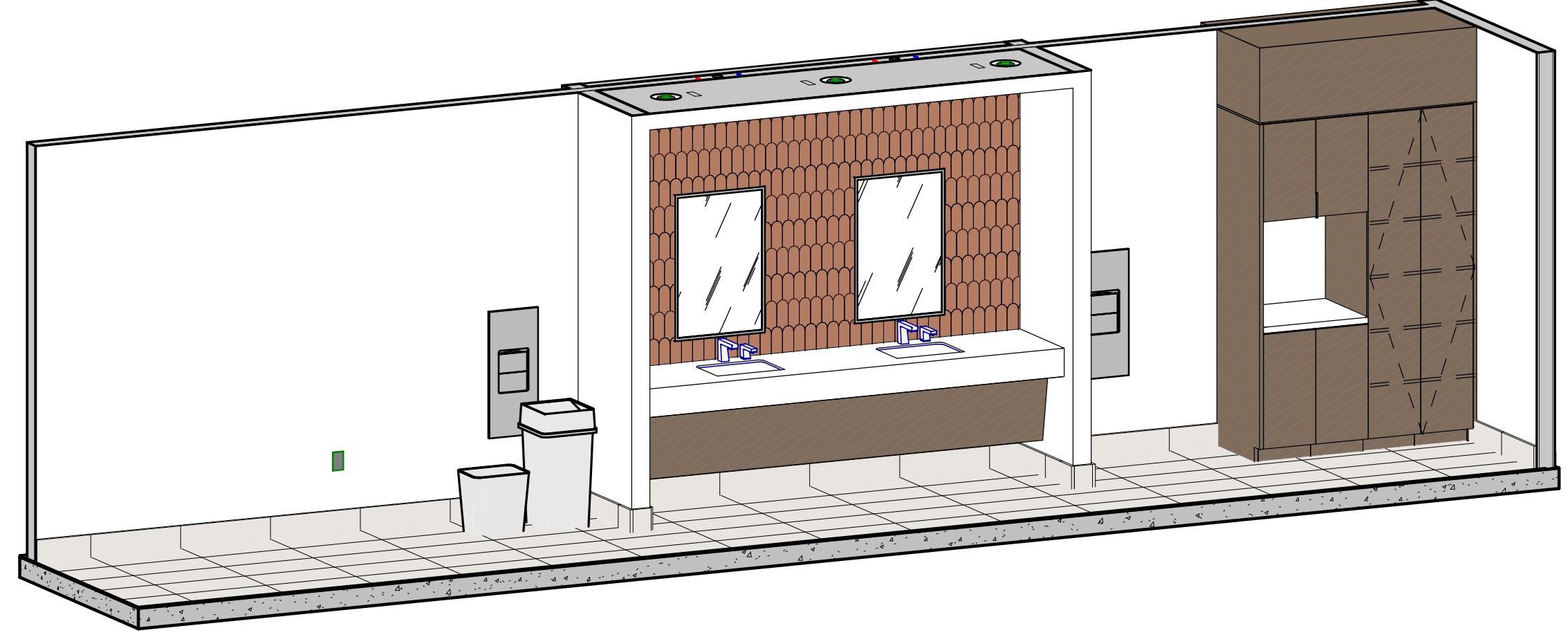

3 WOMEN'S LOCKERS (SINKS)

GENERAL NOTE:
1. REFER TO A114 FOR SPECIALTY EQUIPMENT LEGEND.



GRACE HERBERT CURTIS ARCHITECTS, LLC
561 Government Street, STE. 200
Baton Rouge, Louisiana 70802
p 225.338.9560 f 225.338.9570



THIS SET OF DOCUMENTS INCLUDING OF DRAWINGS, SPECIFICATIONS, AND MODIFICATIONS WILL NOT BE COPIED, REPRODUCED, OR ELECTRONICALLY TRANSMITTED IN ANY FORM OR BY ANY MEANS, WITHOUT THE EXPRESS WRITTEN CONSENT OF GRACE HERBERT CURTIS ARCHITECTS, LLC. ANY SUCH UNAUTHORIZED REPRODUCTION OR TRANSMISSION SHALL BE PERMITTED TO PUNISH THESE DOCUMENTS WITHOUT THE EXPRESS WRITTEN CONSENT OF THE ARCHITECT.
Grace Hebert Curtis Architects, LLC.

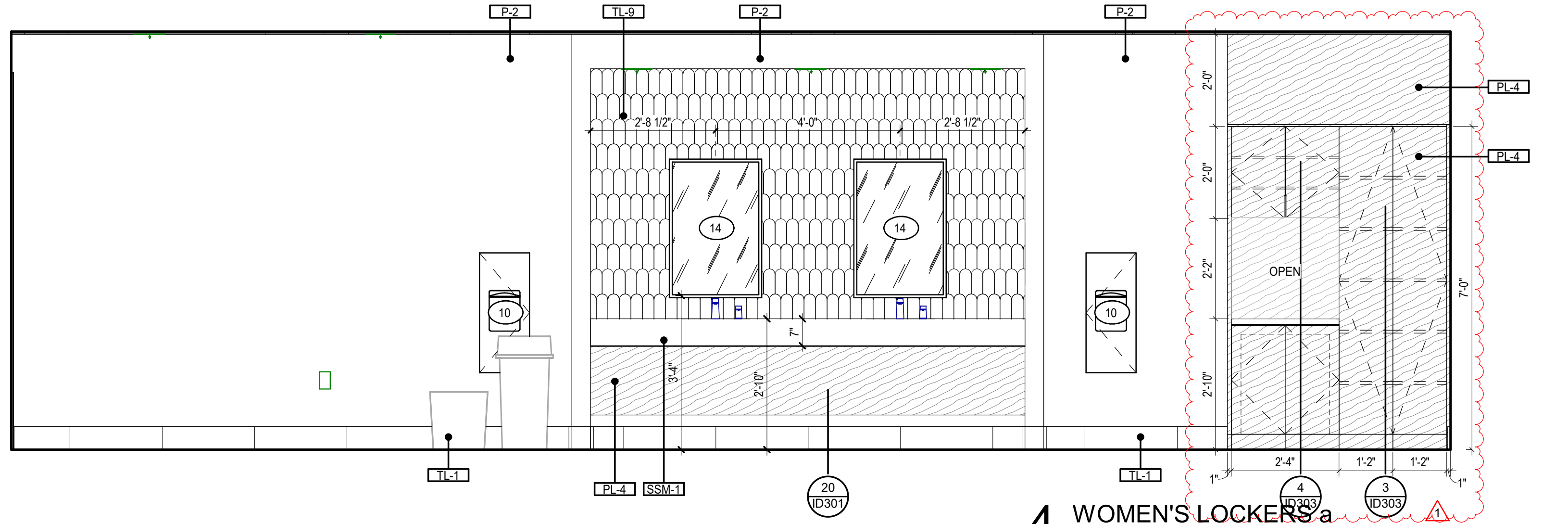

4 WOMEN'S LOCKERS a
1/2" = 1'-0"

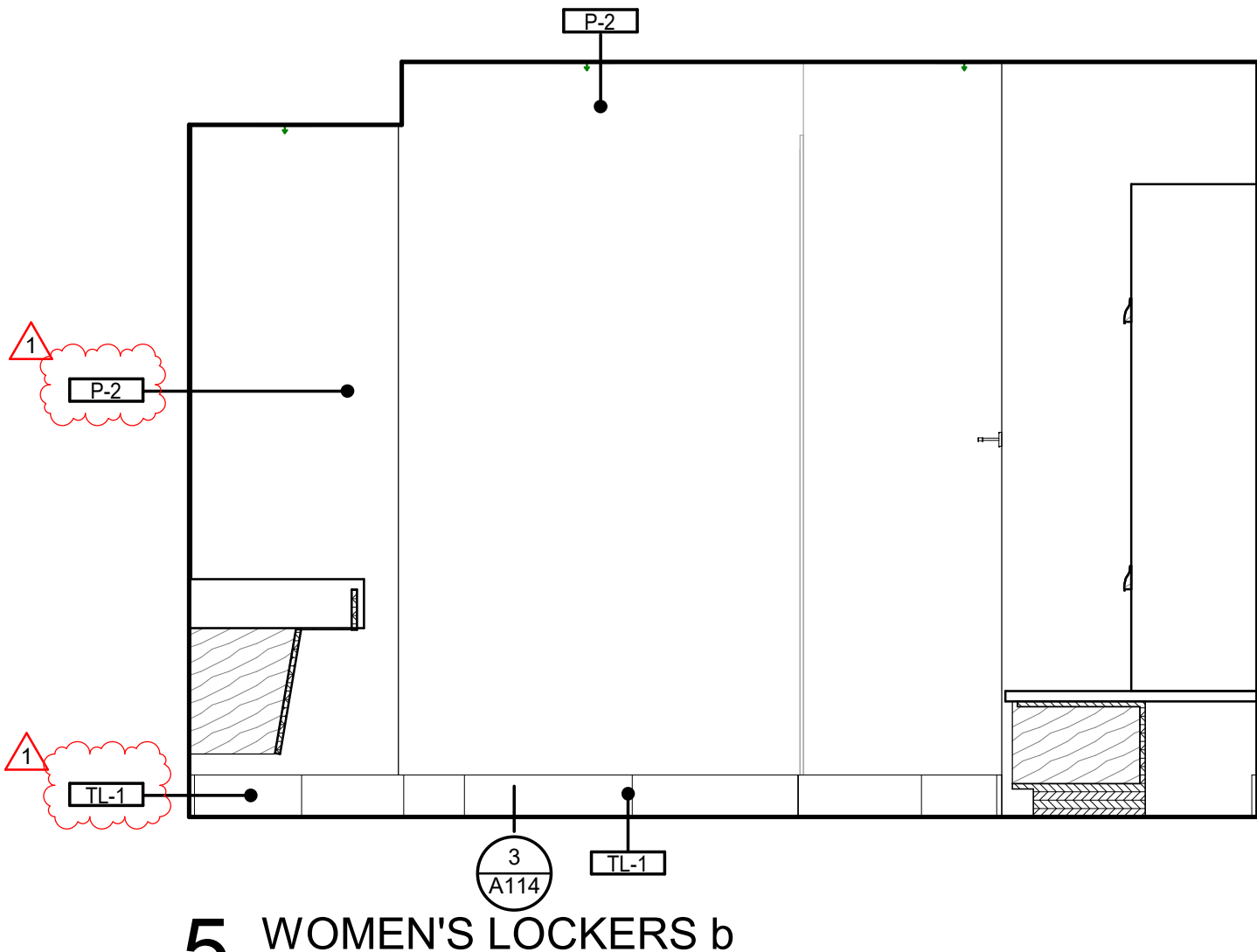

5 WOMEN'S LOCKERS b
1/2" = 1'-0"

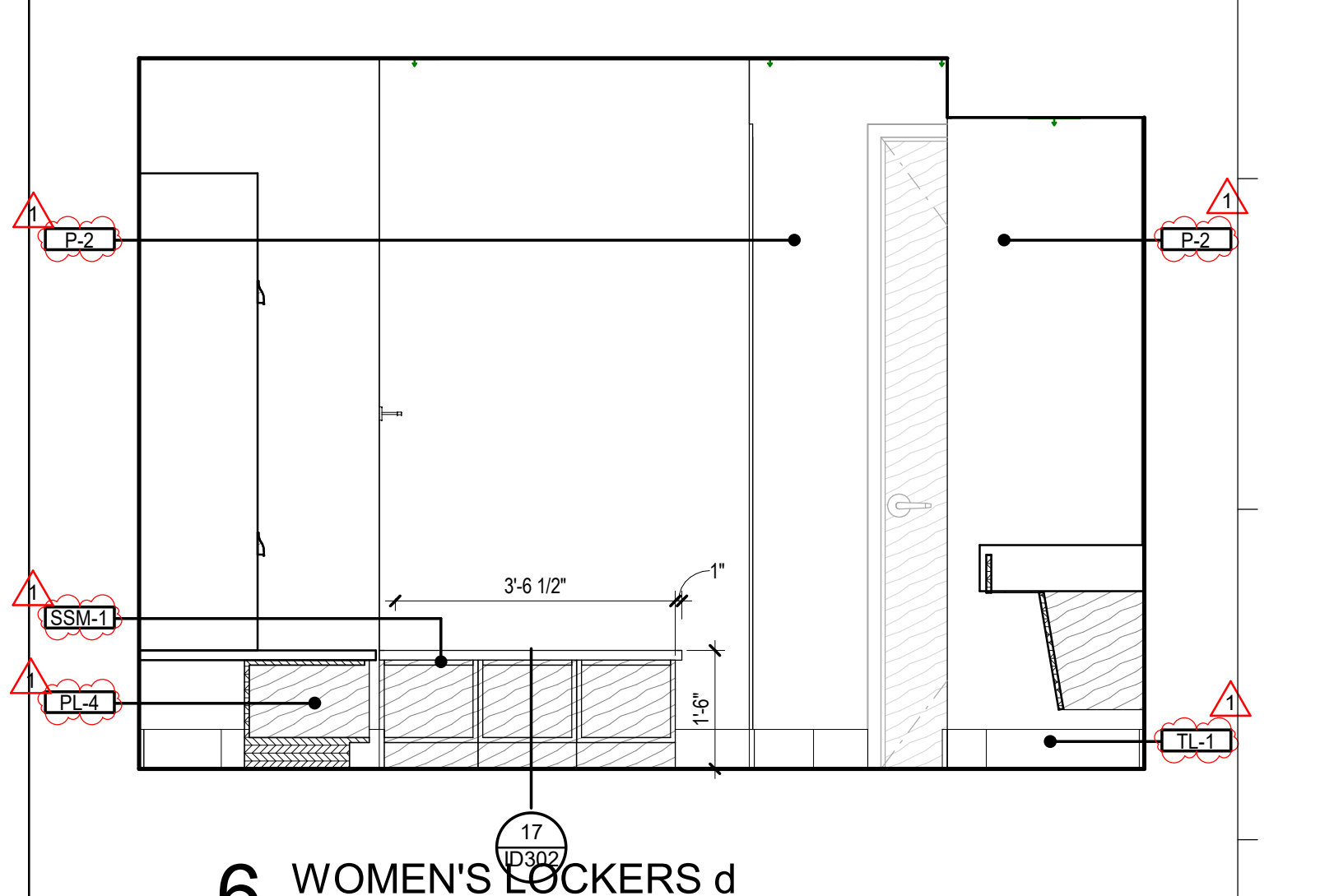

6 WOMEN'S LOCKERS d
1/2" = 1'-0"

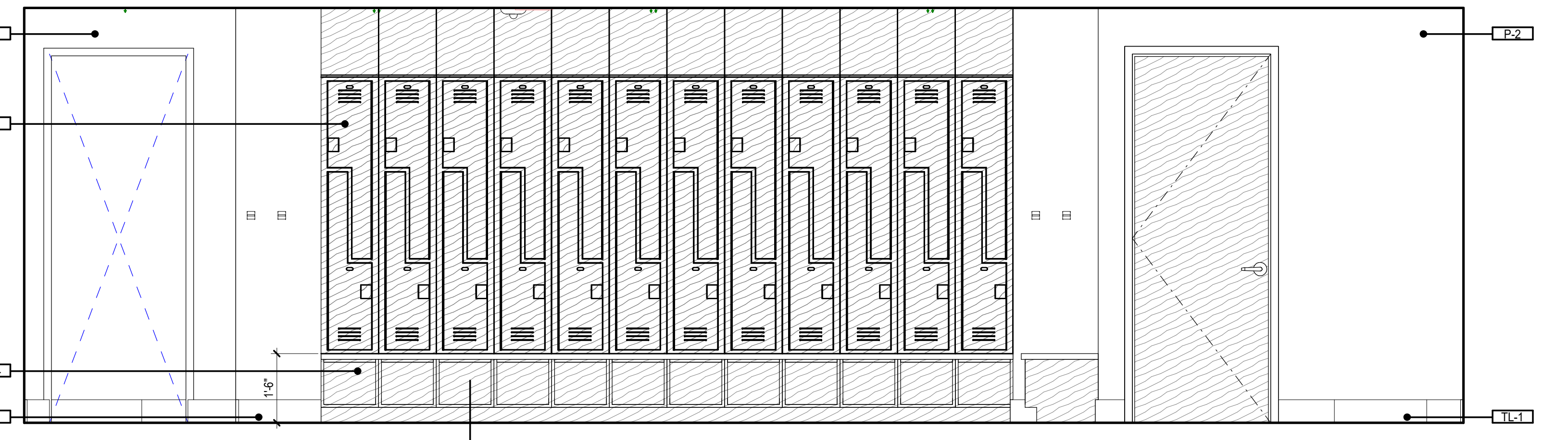

7 WOMEN'S LOCKERS c
1/2" = 1'-0"

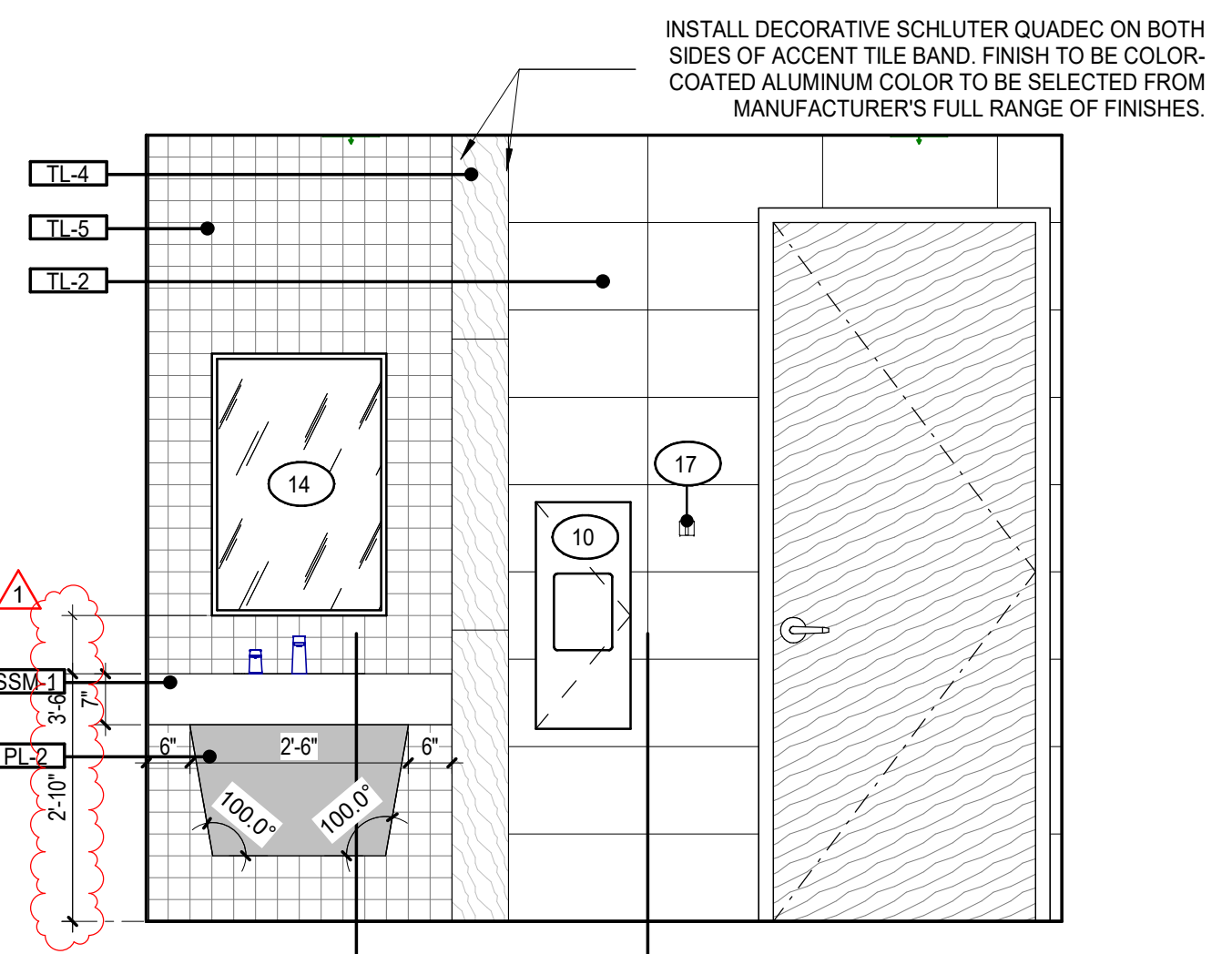

8 SHOWER WOMEN a
1/2" = 1'-0"

INSTALL DECORATIVE SCHLUTER GRAB BAR ON BOTH SIDES OF ACCENT TILE BAND. FINISH TO BE COLOR-COATED ALUMINUM COLOR TO BE SELECTED FROM MANUFACTURER'S FULL RANGE OF FINISHES.

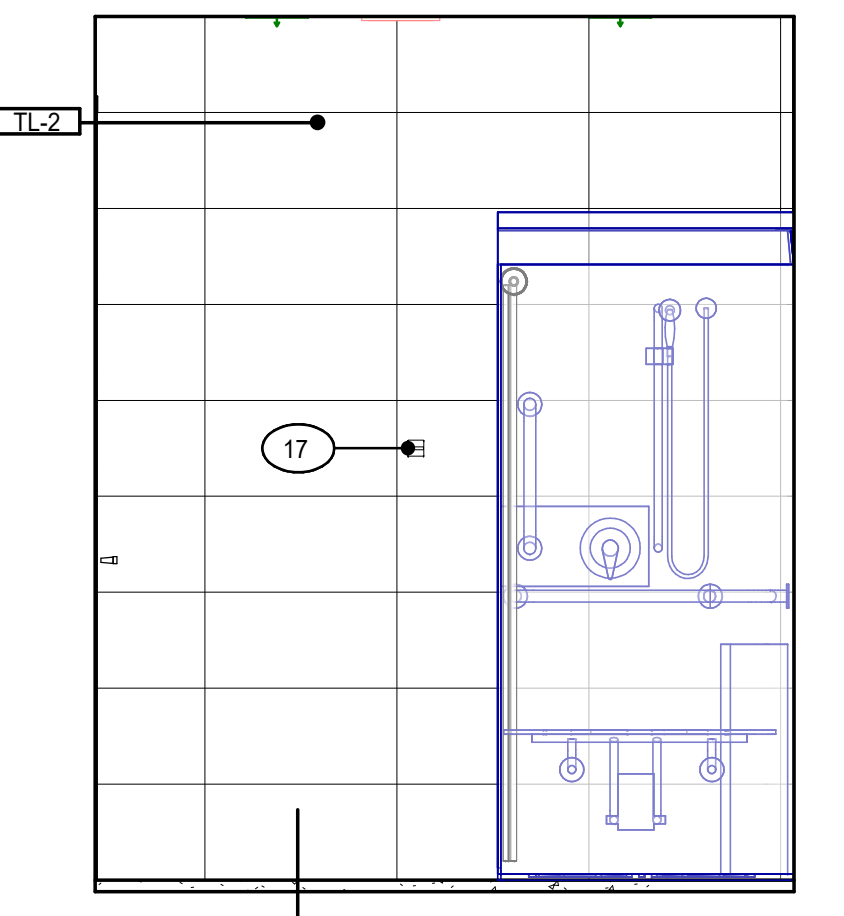

9 SHOWER WOMEN b
1/2" = 1'-0"

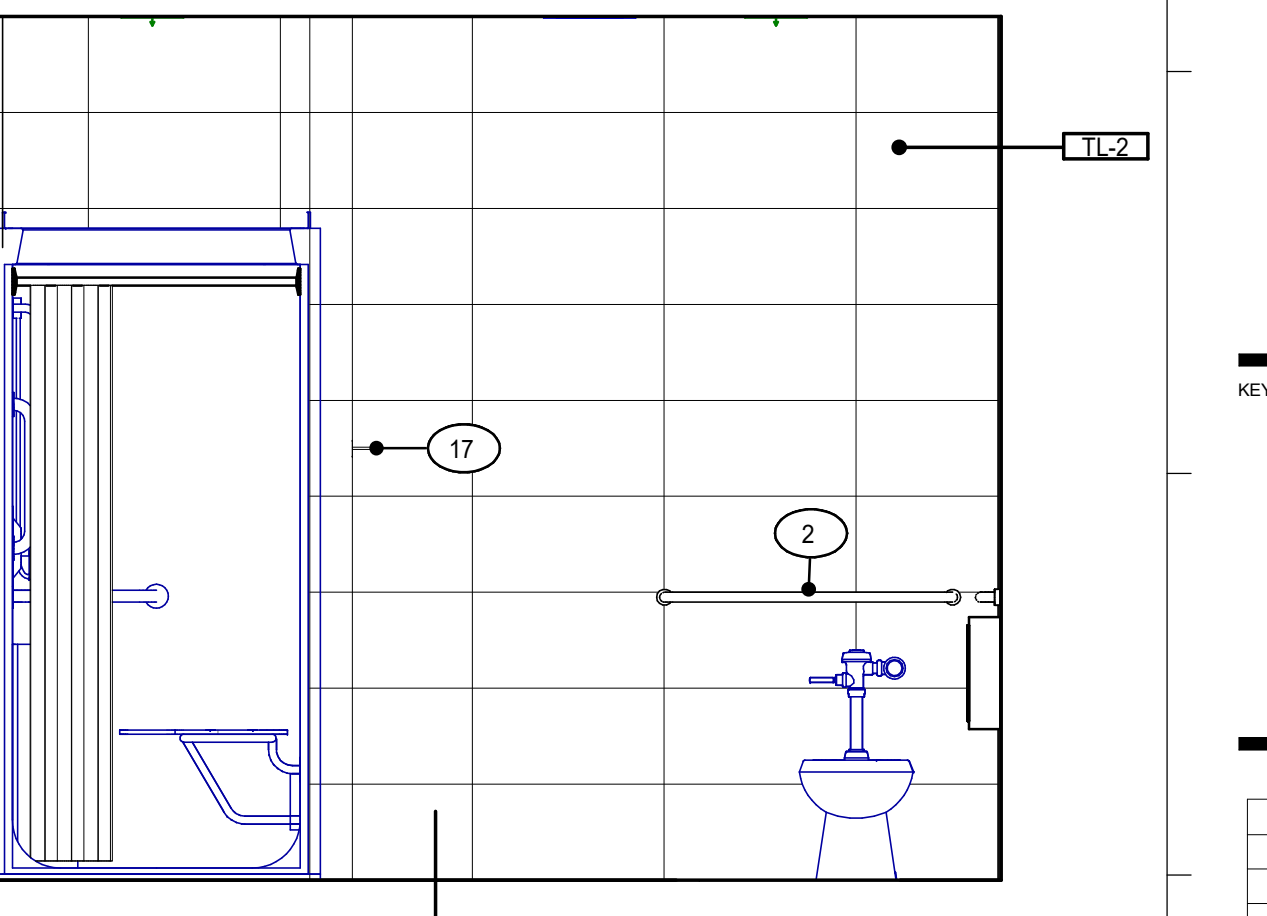

10 SHOWER WOMEN c
1/2" = 1'-0"

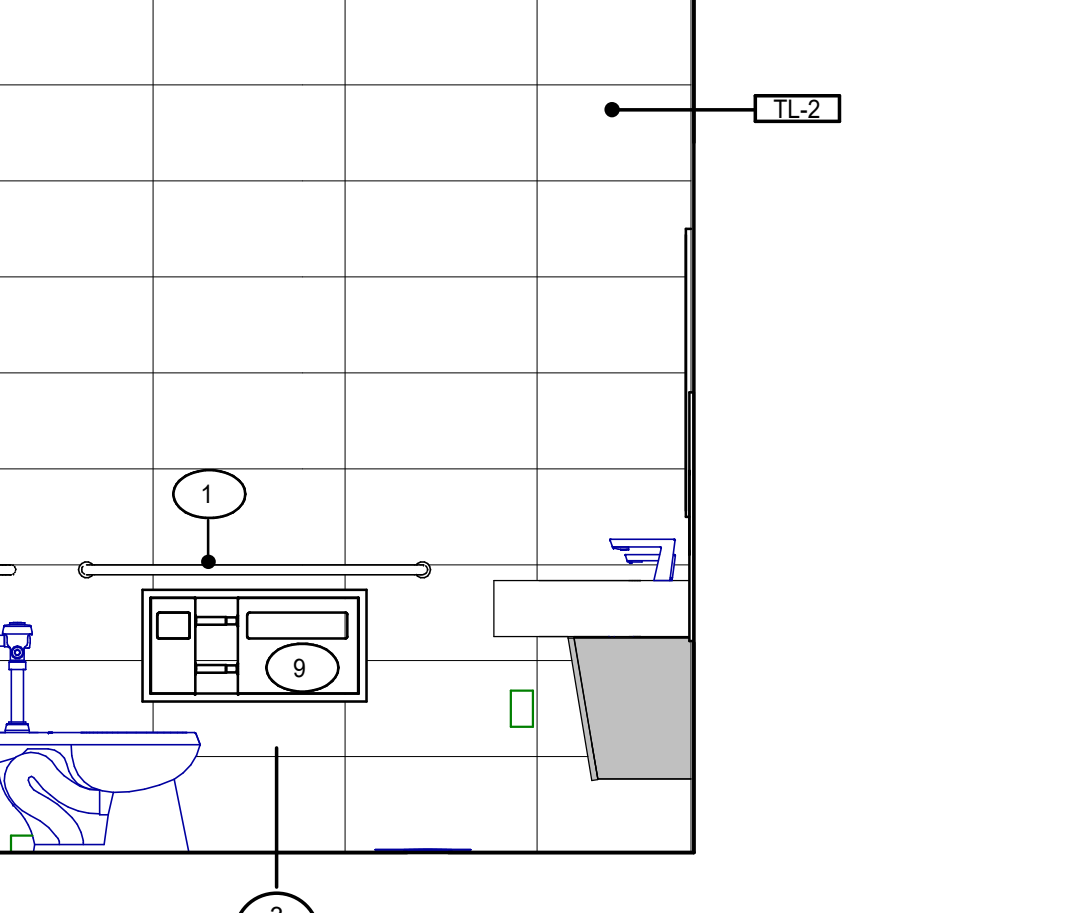

11 SHOWER WOMEN d
1/2" = 1'-0"

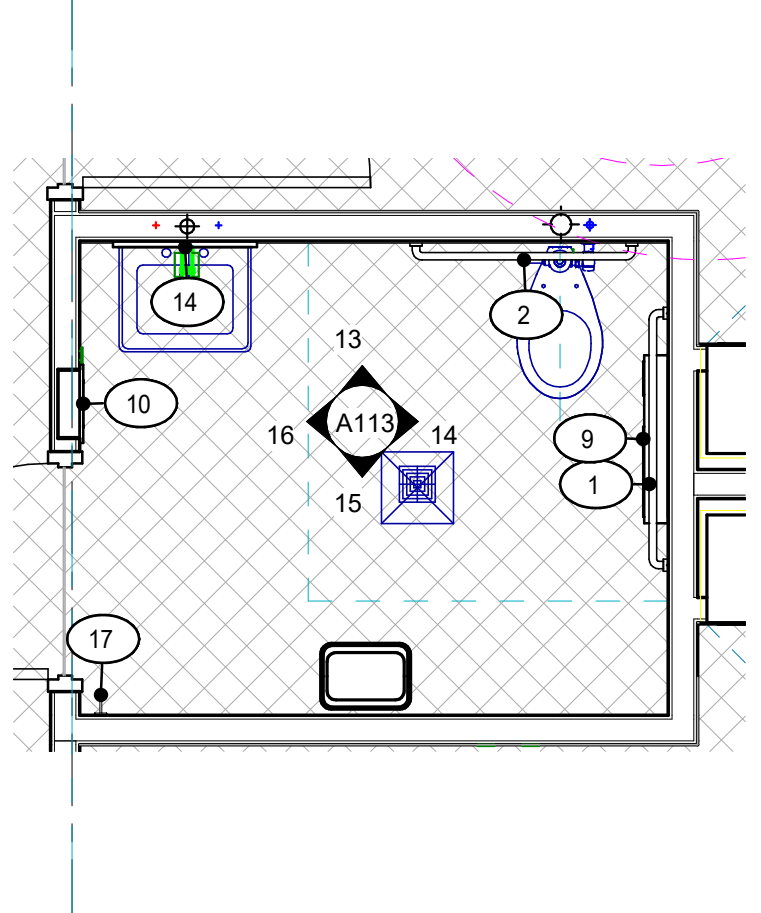

12 TLT - SURGICAL SUITE
3/8" = 1'-0"

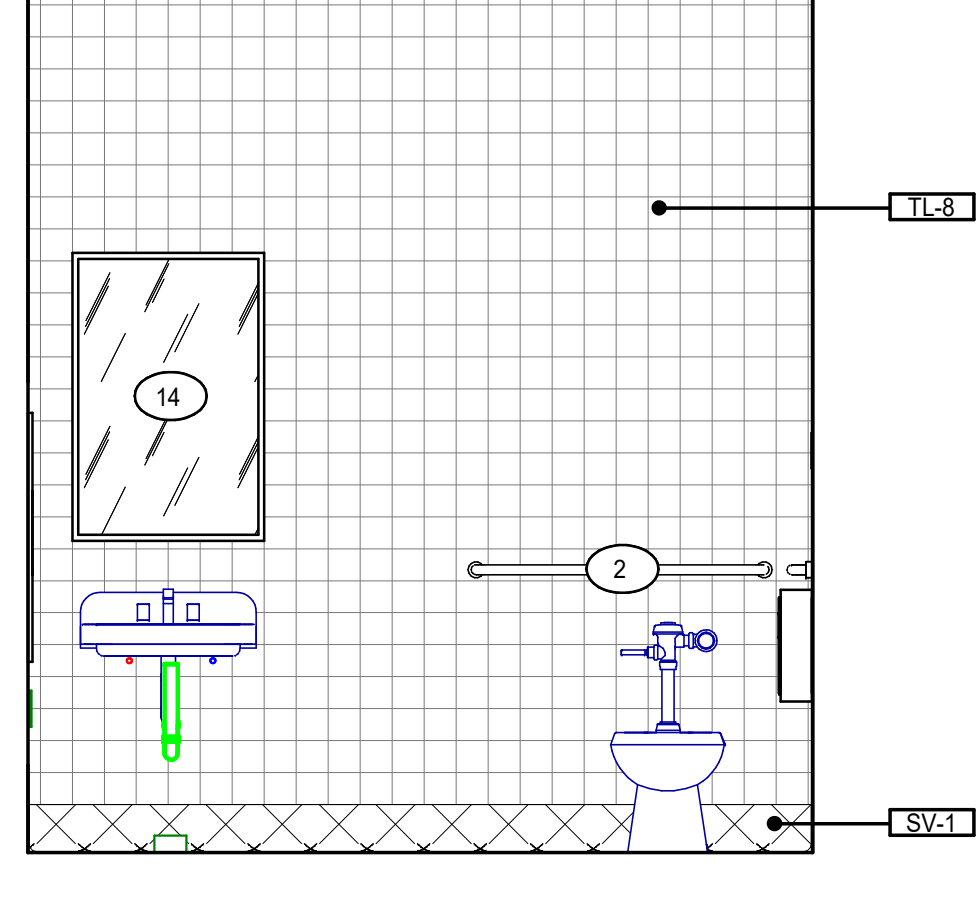

13 TLT - SURGICAL SUITE a
1/2" = 1'-0"

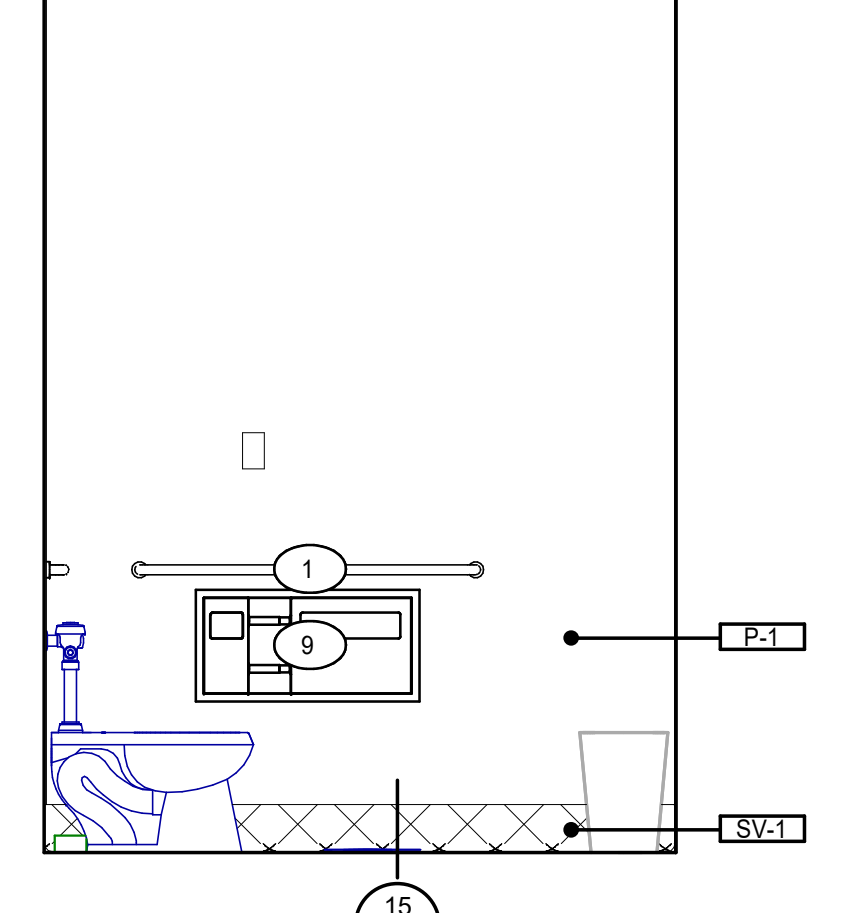

14 TLT - SURGICAL SUITE b
1/2" = 1'-0"

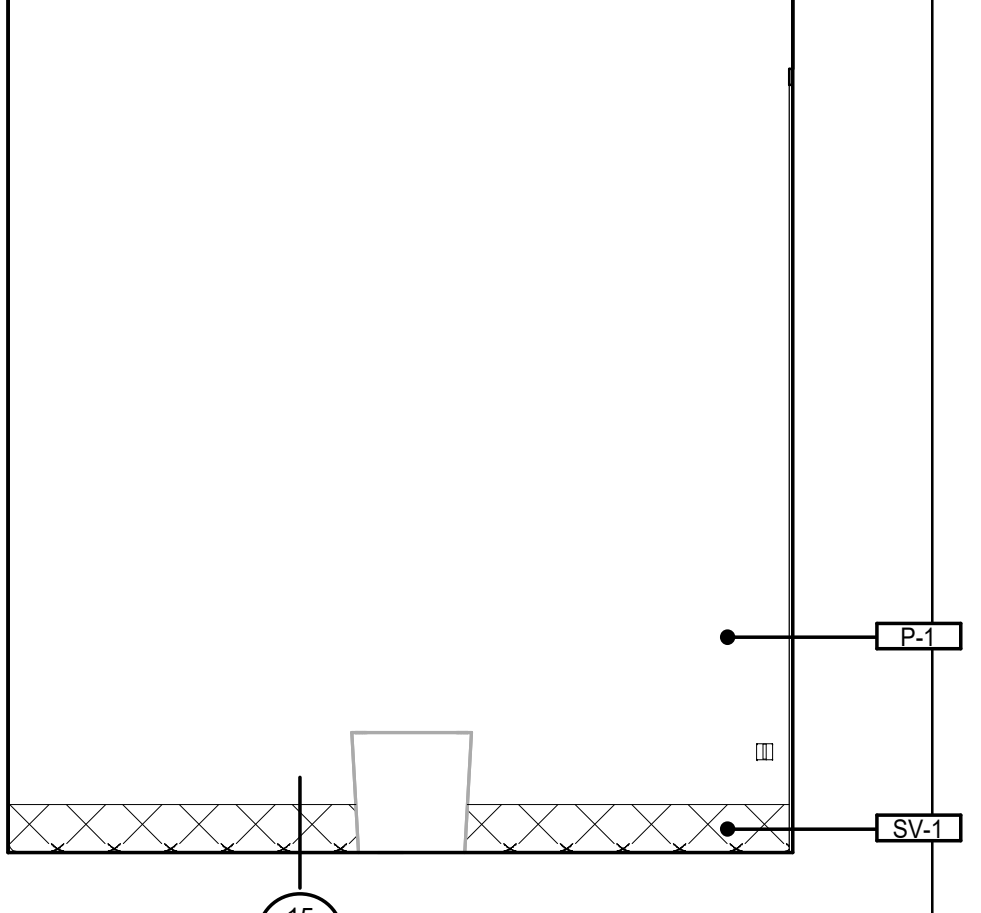

15 TLT - SURGICAL SUITE c
1/2" = 1'-0"

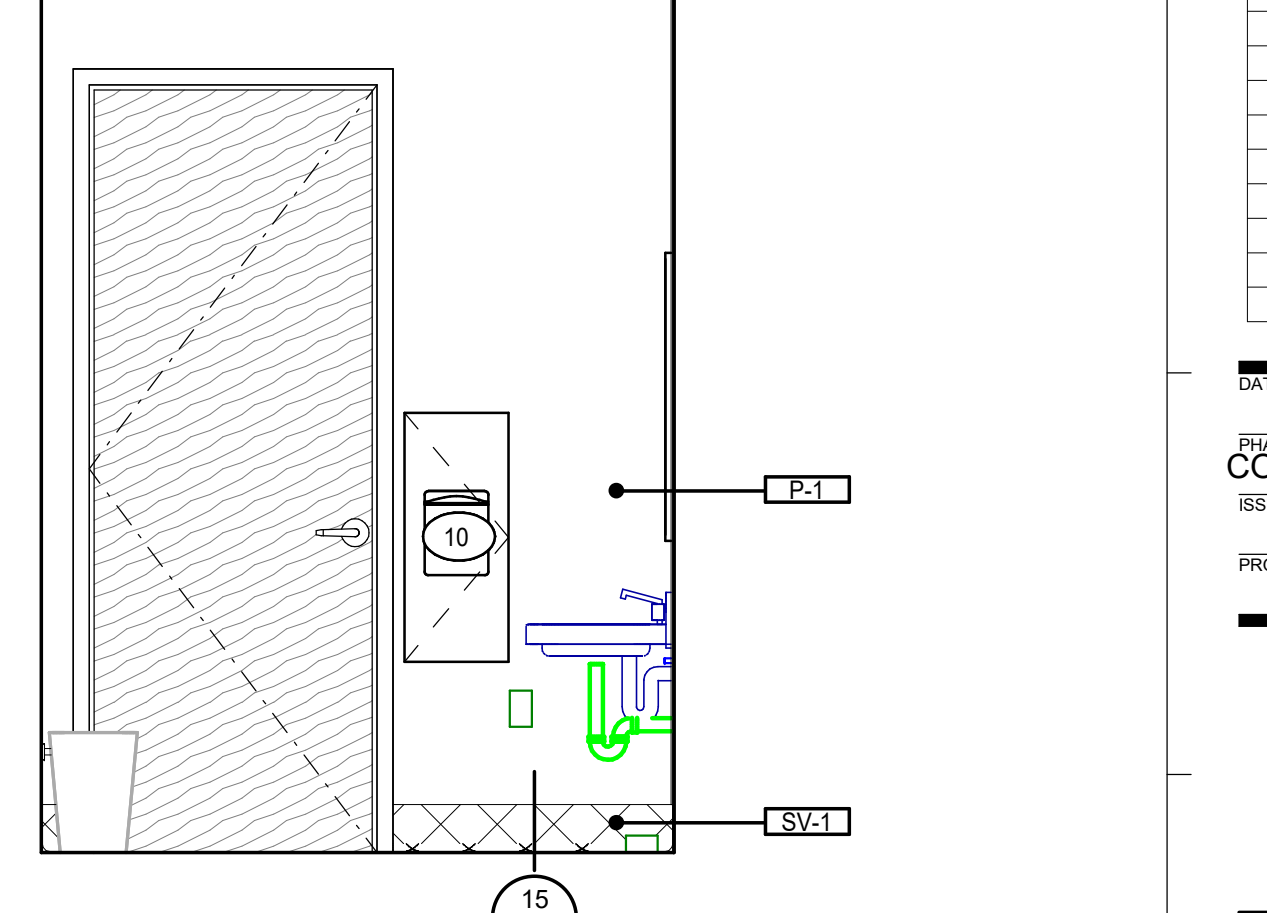

16 TLT - SURGICAL SUITE d
1/2" = 1'-0"

SPECIALTY SURGICAL HOSPITAL
AESTHETIC BREAST RECONSTRUCTIVE CENTER
6930 INDUSTRY DOVE DRIVE
BATON ROUGE, LOUISIANA 70816

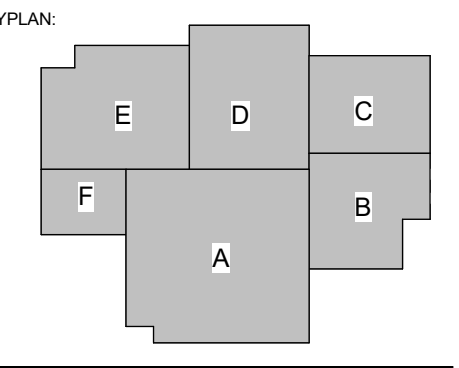

No.	Description	Date
1	Addendum 001	8/7/2023

DATE: 06.29.23

PROJECT NO: 6022158

FILE: CONSTRUCTION DOCUMENTS

DESIGN FOR: 6022158

ENLARGED RESTROOMS

SHEET NUMBER

8/7/2023 9:35:34 PM



GRACE HERBERT CURTIS ARCHITECTS, LLC
501 Government Street, STE. 200
Baton Rouge, Louisiana 70802
p 225.338.5500 f 225.338.5570



SEAL

THIS SET OF DOCUMENTS INCLUSIVE OF DRAWINGS, SPECIFICATIONS, AND SCHEDULES MAY NOT BE COPIED, REPRODUCED, OR ELECTRONICALLY TRANSMITTED IN ANY FORM OR BY ANY MEANS WITHOUT THE EXPRESS WRITTEN CONSENT OF GRACE HERBERT CURTIS ARCHITECTS, LLC. NO PART OF THIS DOCUMENT OR REPRODUCTION THEREOF SHALL BE REPRODUCED OR TRANSMITTED IN ANY FORM OR BY ANY MEANS WITHOUT THE EXPRESS WRITTEN CONSENT OF THE ARCHITECT.
© GRACE HERBERT CURTIS ARCHITECTS, LLC

REFLECTED CEILING PLAN NOTES

- CUT ALL PARTIAL ACOUSTICAL CEILING PANELS WITH REGULAR EDGE TO MATCH MANUFACTURER'S EDGE AS REQUIRED.
- CENTER LIGHT FIXTURES, EXIT LIGHTS, SPRINKLER HEADS, SPEAKERS AND OTHER CEILING MOUNTED FIXTURES IN PANELS.
- ALL GYPSUM BOARD CEILING SHALL BE 5/8" WITH METAL FURRING @ 16" O.C.
- DO NOT ATTACH ANY PORTION OF CEILING OR PARTITION SYSTEMS TO OVERHEAD MECHANICAL SYSTEM COMPONENTS. COORDINATE WITH MECHANICAL AND PROVIDE ALTERNATE BRACING OR SUPPORT FOR ANY PARTITION OR CEILING SYSTEM IN CONFLICT WITH DUCTWORK OR MECHANICAL ITEMS.
- CENTER CEILING GRID IN ROOM IN BOTH DIRECTIONS UNLESS INDICATED OTHERWISE.
- ALL LIGHT FIXTURES IN GYPSUM BOARD CEILING SHALL BE CENTERED IN ROOM UNLESS INDICATED OTHERWISE.
- ALL GYPSUM BOARD SOFFITS ARE TO BE FINISHED WITH NO EXPOSED EDGES OR VIEWS INTO THE FLENUM SPACE.
- ALL CEILING NOTES AS "EXPOSED" OR "NO CEILING" TO BE FINISHED PER RCP, UNLESS NOTED OTHERWISE.
- ALL CEILING ACCESS PANELS & PLATES SHALL BE PAINTED TO MATCH ADJACENT CEILING.
- ALL GYPSUM CEILINGS TO BE PAINTED P-XX UNLESS OTHERWISE NOTED.
- ALL FURR-DOWNS TO BE PAINTED ADJACENT WALL COLOR UNLESS OTHERWISE NOTED.
- AT EXTERIOR SOFFITS CENTER RECESSED LIGHT FIXTURES BETWEEN FLUSH METAL SOFFIT PANELS. VERIFY DIMENSIONS IN FIELD. COORD W/ ARCHITECT & ENGINEER.
- REFER TO FINISH KEY FOR FINISHES NOT LISTED.

REFLECTED CEILING PLAN LEGEND

CEILING FINISH LEGEND

- GYPSUM BOARD CEILING SYSTEM
- ACOUSTICAL GYPSUM BOARD CEILING SYSTEM RE: SPECIFICATIONS
- AC-1 ACOUSTICAL CEILING TILE, REFER TO FINISH KEY FOR PRODUCT INFORMATION
- AC-2 ACOUSTICAL CEILING TILE, REFER TO FINISH KEY FOR PRODUCT INFORMATION
- AC-3 ACOUSTICAL CEILING TILE, REFER TO FINISH KEY FOR PRODUCT INFORMATION
- AC-4 ACOUSTICAL CEILING TILE, REFER TO FINISH KEY FOR PRODUCT INFORMATION

CEILING SYMBOL LEGEND

- 00'-00" CEILING HEIGHT
- XX-00 CEILING FINISH
- RECESSED DOWNLIGHT
- RECESSED DOWNLIGHT ON DIMMER
- SQUARE RECESSED DOWNLIGHT
- RECESSED LINEAR LIGHT (COOPER MED RAY 2" WIDE ARCHITECTURAL LINEAR LIGHT)
- RECESSED LENS LIGHT 2X4
- RECESSED LENS LIGHT 1X4
- RECESSED MEDICAL OVERBED LIGHT (WILLIAMS MOB MULTI-FUNCTION MEDICAL BED LIGHT (AMBIENT, EXAM, AND READING LIGHT))
- LINEAR WALL WASH LIGHT (FOCAL POINT FWL)
- DECORATIVE WALL MOUNT SCONE LIGHT (VISUAL COMFORT DESSAU PICTURE LIGHTS)
- DECORATIVE PENDANT LIGHTS (HARRINGTON FORGE FRITZ GLOBE LIGHTS 181187)
- DECORATIVE WALL MOUNT SCONE LIGHT (EUREKA TUMBLER LIGHT 3409)
- UNDERCABINET LIGHTING
- CONCEALED COVE LIGHT (BASIS OF DESIGN: AMERLUX ACRYLITE RIBBON/LYTE LED TAPE WITH DIFFUSER LENS)
- ILLUMINATED EXIT SIGN
- CUBICLE CURTAIN AND TRACK ASSEMBLY RE: FINISH KEY
- 24" X 24" ACCESS PANEL, FIELD LOCATED PER DRAWINGS
- ROLLER SHADES, RE: RCP FOR MOUNTING TYPE AND INTERIORS FINISH KEY FOR PRODUCT INFORMATION

1 OVERALL RCP FLOOR PLAN

3/32" = 1'-0"

SPECIALTY SURGICAL HOSPITAL AESTHETIC BREAST RECONSTRUCTIVE CENTER

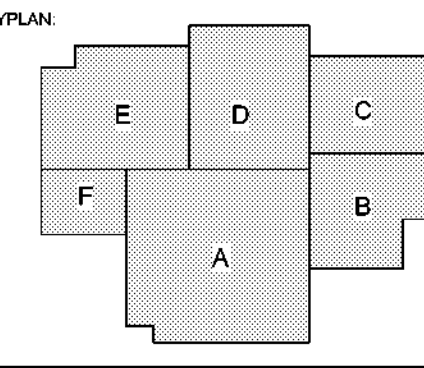

No.	Description	Date
1	Addendum 001	8/7/2023

DATE: 06.29.23

CONSTRUCTION DOCUMENTS

ISSUED FOR:

PROJECT NO: 6022158

OVERALL REFLECTED CEILING PLAN

SHEET NUMBER:

A141

8/7/2023 9:35:58 PM



501 Government Street, STE. 200
Baton Rouge, Louisiana 70802
p. 225.338.5560 f. 225.338.5570



SCALE

THIS SET OF DOCUMENTS INCLUSIVE OF
DRAWINGS, SPECIFICATIONS, AND NOTICES MAY NOT
BE COPIED, REPRODUCED, OR ELECTRONICALLY
DISTRIBUTED OR USED FOR CONSTRUCTION WITHOUT
THE EXPRESSED WRITTEN CONSENT OF GRACE
HERBERT CURTIS ARCHITECTS, LLC. NO PART OF THIS
REPRODUCTION COMPANY SHALL BE PERMITTED TO
POST THESE DOCUMENTS WITHOUT THE EXPRESSED
WRITTEN CONSENT OF THE ARCHITECT
Grace Herbert Curtis Architects, LLC

REFLECTED CEILING PLAN NOTES

- CUT ALL PARTIAL ACOUSTICAL CEILING PANELS WITH REGULAR EDGE TO MATCH MANUFACTURERS' EDGE AS REQUIRED.
- CENTER LIGHT FIXTURES, EXIT LIGHTS, SPRINKLER HEADS, SPEAKERS AND OTHER CEILING MOUNTED FIXTURES IN PANELS.
- ALL GYPSUM BOARD CEILING SHALL BE 5/8" WITH METAL FURRING @ 16" O.C.
- DO NOT ATTACH ANY PORTION OF CEILING OR PARTITION SYSTEMS TO OVERHEAD MECHANICAL SYSTEM COMPONENTS. COORDINATE WITH MECHANICAL AND PROVIDE ALTERNATE BRACING OR SUPPORT FOR ANY PARTITION OR CEILING SYSTEM IN CONFLICT WITH DUCTWORK OR MECHANICAL ITEMS.
- CENTER CEILING GRID IN ROOM IN BOTH DIRECTIONS UNLESS INDICATED OTHERWISE.
- ALL LIGHT FIXTURES IN GYPSUM BOARD CEILING SHALL BE CENTERED IN ROOM UNLESS INDICATED OTHERWISE.
- ALL GYPSUM BOARD SOFFITS ARE TO BE FINISHED WITH NO EXPOSED EDGES OR VIEWS INTO THE PLENUM SPACE.
- ALL CEILING NOTES AS "EXPOSED" OR "NO CEILING" TO BE FINISHED PER RCP, UNLESS NOTED OTHERWISE.
- ALL CEILING ACCESS PANELS & PLATES SHALL BE PAINTED TO MATCH ADJACENT CEILING.
- ALL GYPSUM CEILINGS TO BE PAINTED P-XX UNLESS OTHERWISE NOTED.
- ALL FURR-DOWNS TO BE PAINTED ADJACENT WALL COLOR UNLESS OTHERWISE NOTED.
- AT EXTERIOR SUFFITS CENTER RECESSED LIGHT FIXTURES BETWEEN FLUSH METAL SOFFIT PANELS. VERIFY DIMENSIONS IN FIELD. COORD W/ ARCHITECT & ENGINEER.
- REFER TO FINISH KEY FOR FINISHES NOT LISTED.

REFLECTED CEILING PLAN LEGEND

CEILING FINISH LEGEND

- GYPSUM BOARD CEILING SYSTEM
- ACOUSTICAL GYPSUM BOARD CEILING SYSTEM RE: SPECIFICATIONS
- ACOUSTICAL CEILING TILE. REFER TO FINISH KEY FOR PRODUCT INFORMATION
- ACOUSTICAL CEILING TILE. REFER TO FINISH KEY FOR PRODUCT INFORMATION
- ACOUSTICAL CEILING TILE. REFER TO FINISH KEY FOR PRODUCT INFORMATION
- ACOUSTICAL CEILING TILE. REFER TO FINISH KEY FOR PRODUCT INFORMATION

CEILING SYMBOL LEGEND

- CEILING HEIGHT
- CEILING FINISH
- RECESSED DOWNLIGHT
- RECESSED DOWNLIGHT ON DIMMER
- SQUARE RECESSED DOWNLIGHT
- RECESSED LINEAR LIGHT (COOPER NEO-RAY 2" WIDE ARCHITECTURAL LINEAR LIGHT)
- RECESSED LENS LIGHT 2X4
- RECESSED LENS LIGHT 1X4
- RECESSED MEDICAL OVERBED LIGHT (WILLIAMS MDS MULTI-FUNCTION MEDICAL BED LIGHT (AMBIENT, EXAM, AND READING LIGHT))
- LINEAR WALL WASH LIGHT (FOCAL POINT FWL)
- DECORATIVE WALL MOUNT SCONCE LIGHT (VISUAL COMFORT DESSAU PICTURE LIGHTS)
- DECORATIVE PENDANT LIGHTS (HUBBARDT FORGE FRITZ GLOBE LIGHTS 161187)
- DECORATIVE WALL MOUNT SCONCE LIGHT (EUREKA TUMBLER LIGHT 349)
- UNDERCABINET LIGHTING
- CONCEALED COVE LIGHT (BASIS OF DESIGN AMERLUX ACOULTE RIBBON/LITE LED TAPE WITH DIFFUSER LENS)
- ILLUMINATED EXIT SIGN
- CUBICLE CURTAIN AND TRACK ASSEMBLY RE: FINISH KEY
- CUBICLE CURTAIN AND TRACK ASSEMBLY RE: FINISH KEY
- 24" X 24" ACCESS PANEL FIELD LOCATED PER DRAWINGS
- ROLLER SHADES. RE: RCP FOR MOUNTING TYPE AND INTERIORS FINISH KEY FOR PRODUCT INFORMATION



1 RCP FLOOR PLAN - AREA A
1/4" = 1'-0"

SPECIALTY SURGICAL HOSPITAL

AESTHETIC BREAST RECONSTRUCTIVE CENTER

6300 INDEPENDENCE DRIVE,
BATON ROUGE, LOUISIANA 70816

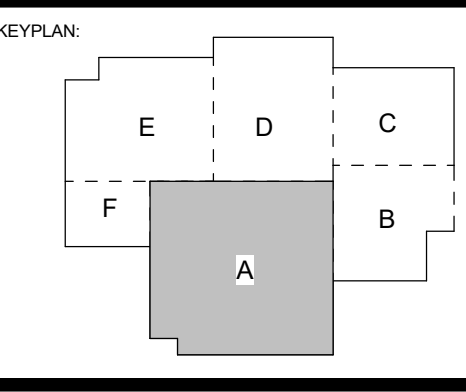

No.	Description	Date
1	Addendum 001	8/7/2023

DATE: 06.29.23
 CONSTRUCTION DOCUMENTS
 PROJECT NO: 6022158

ENLARGED RCP FLOOR PLAN - AREA A

SHEET NUMBER

A141a

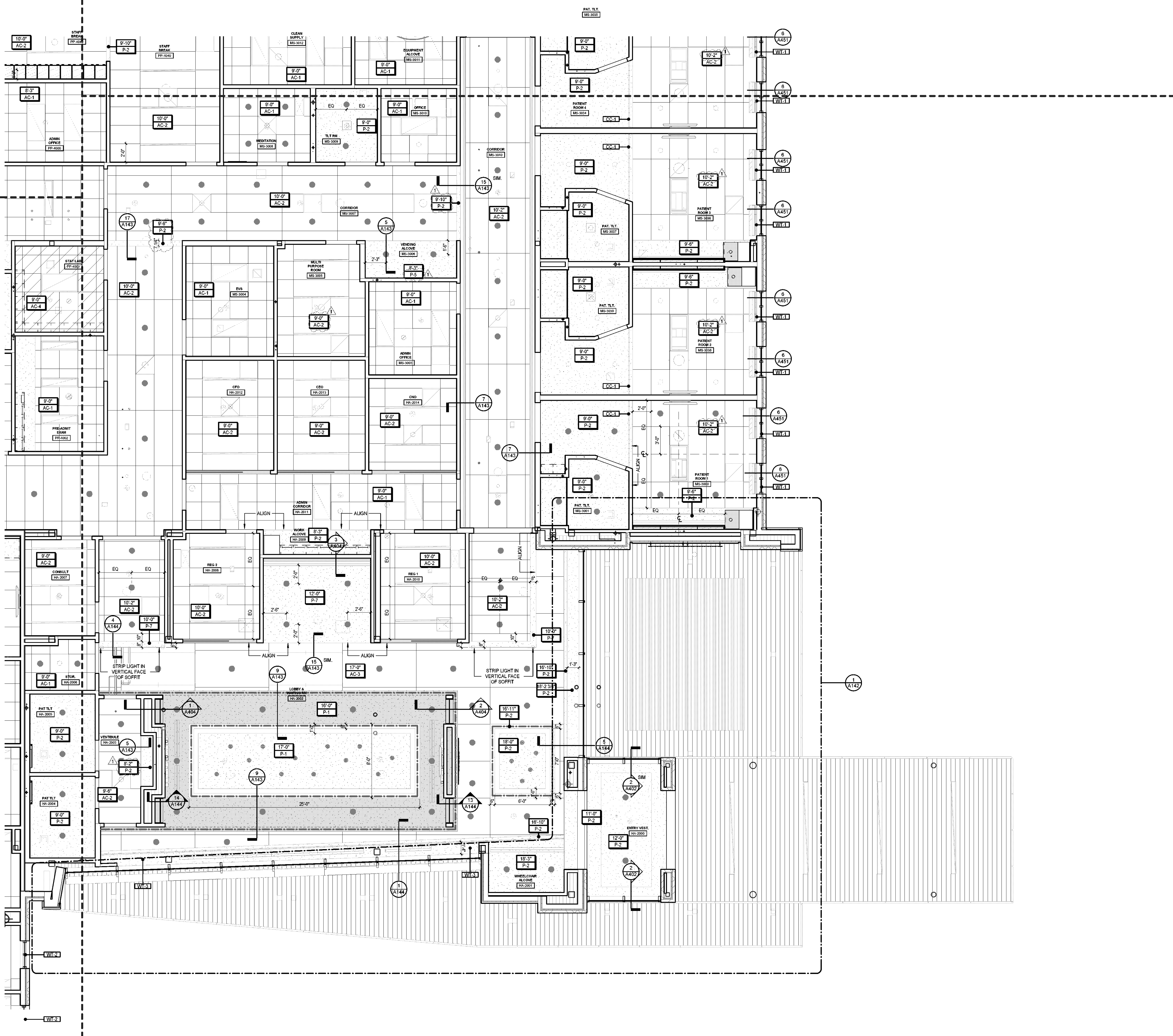

REFLECTED CEILING PLAN NOTES

- CUT ALL PARTIAL ACOUSTICAL CEILING PANELS WITH REGULAR EDGE TO MATCH MANUFACTURERS' EDGE AS REQUIRED.
- CENTER LIGHT FIXTURES, EXIT LIGHTS, SPRINKLER HEADS, SPEAKERS AND OTHER CEILING MOUNTED FIXTURES IN PANELS.
- ALL GYPSUM BOARD CEILING SHALL BE 5/8" WITH METAL FURRING @ 16" O.C.
- DO NOT ATTACH ANY PORTION OF CEILING OR PARTITION SYSTEMS TO OVERHEAD MECHANICAL SYSTEM COMPONENTS. COORDINATE WITH MECHANICAL AND PROVIDE ALTERNATE BRACING OR SUPPORT FOR ANY PARTITION OR CEILING SYSTEM IN CONFLICT WITH DUCTWORK OR MECHANICAL ITEMS.
- CENTER CEILING GRID IN ROOM IN BOTH DIRECTIONS UNLESS INDICATED OTHERWISE.
- ALL LIGHT FIXTURES IN GYPSUM BOARD CEILING SHALL BE CENTERED IN ROOM UNLESS INDICATED OTHERWISE.
- ALL GYPSUM BOARD SOFFITS SHALL BE FINISHED WITH NO EXPOSED EDGES OR VIEWS INTO THE PLENUM SPACE.
- ALL CEILING NOTES AS "EXPOSED" OR "NO CEILING" TO BE FINISHED PER RCP, UNLESS NOTED OTHERWISE.
- ALL CEILING ACCESS PANELS & PLATES SHALL BE PAINTED TO MATCH ADJACENT CEILING.
- ALL GYPSUM CEILINGS TO BE PAINTED P-XX UNLESS OTHERWISE NOTED.
- ALL FURR-DOWNS TO BE PAINTED ADJACENT WALL COLOR UNLESS OTHERWISE NOTED.
- AT EXTERIOR SOFFITS CENTER RECESSED LIGHT FIXTURES BETWEEN FLUSH METAL SOFFIT PANELS, VERIFY DIMENSIONS IN FIELD. COORD W/ARCHITECT & ENGINEER.
- REFER TO FINISH KEY FOR FINISHES NOT LISTED

REFLECTED CEILING PLAN LEGEND

CEILING FINISH LEGEND

- GYPSUM BOARD CEILING SYSTEM
- ACOUSTICAL GYPSUM BOARD CEILING SYSTEM, RE: SPECIFICATIONS
- AC-1 ACOUSTICAL CEILING TILE, REFER TO FINISH KEY FOR PRODUCT INFORMATION
- AC-2 ACOUSTICAL CEILING TILE, REFER TO FINISH KEY FOR PRODUCT INFORMATION
- AC-3 ACOUSTICAL CEILING TILE, REFER TO FINISH KEY FOR PRODUCT INFORMATION
- AC-4 ACOUSTICAL CEILING TILE, REFER TO FINISH KEY FOR PRODUCT INFORMATION

CEILING SYMBOL LEGEND

- 00'-00" - CEILING HEIGHT
XX-00 - CEILING FINISH
- RECESSED DOWNLIGHT
- RECESSED DOWNLIGHT ON DIMMER
- SQUARE RECESSED DOWNLIGHT
- RECESSED LINEAR LIGHT
(COOPER NEO-RAY 2" WIDE ARCHITECTURAL LINEAR LIGHT)
- RECESSED LENS LIGHT 2X4
- RECESSED LENS LIGHT 1X4
- RECESSED MEDICAL OVERHEAD LIGHT
(WILLIAMS MOB MULTIFUNCTION MEDICAL BED LIGHT (AMBIENT, EXAM, AND READING LIGHT))
- LINEAR WALL WASH LIGHT
(FOCAL POINT FWSL)
- DECORATIVE WALL MOUNT SCONCE LIGHT
(VISUAL COMFORT DESSAU PICTURE LIGHTS)
- DECORATIVE PENDANT LIGHTS
(HARRISON FORGE FRITZ GLOBE LIGHTS 161187)
- DECORATIVE WALL MOUNT SCONCE LIGHT
(EUREKA TUMBLER LIGHT 3406)
- UNDERCABINET LIGHTING
- CONCEALED COVE LIGHT
(BASIS OF DESIGN: AMELUX ACOLYTE RINNOLITE LED TAPE WITH DIFFUSER LENS)
- ILLUMINATED EXIT SIGN
- CUBICLE CURTAIN AND TRACK ASSEMBLY
RE: FINISH KEY
- 24' X 24' ACCESS PANEL FIELD LOCATED PER DRAWINGS
- ROLLER SHADES, RE: RCP FOR MOUNTING TYPE AND INTERIORS FINISH KEY FOR PRODUCT INFORMATION

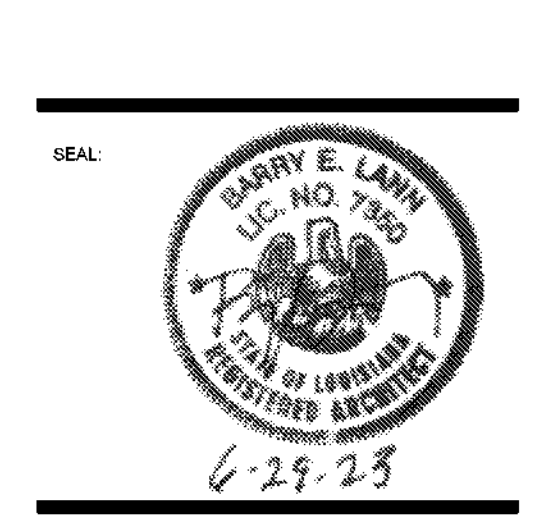

THIS SET OF DOCUMENTS INCLUSIVE OF DRAWING SPECIFICATIONS AND ACCESSORIES MAY NOT BE COPIED, SCANNED, NOR ELECTRONICALLY DISTRIBUTED OR REPRODUCED FOR CONSTRUCTION WITHOUT THE EXPRESSED WRITTEN CONSENT OF GRACE HERBERT CURTIS ARCHITECTS, L.L.C. NO PART OF THESE DOCUMENTS MAY BE REPRODUCED OR TRANSMITTED IN ANY FORM OR BY ANY MEANS, WITHOUT THE WRITTEN CONSENT OF THE ARCHITECT. GRACE HERBERT CURTIS ARCHITECTS, L.L.C.

SPECIALTY SURGICAL HOSPITAL

AESTHETIC BREAST RECONSTRUCTIVE CENTER

6300 INDURRING DRIVE, SUITE 100
BATON ROUGE, LOUISIANA 70816

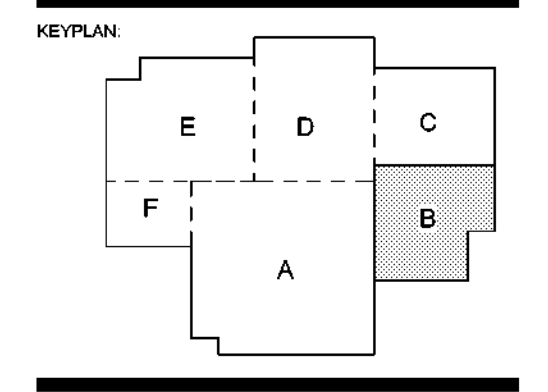

No.	Description	Date
1	Addendum 001	8/7/2023

DATE: 06.29.23
 PROJECT: CONSTRUCTION DOCUMENTS
 PROJECT NO.: 6022158

ENLARGED RCP FLOOR PLAN - AREA B

1 RCP FLOOR PLAN - AREA B
1/4" = 1'-0"

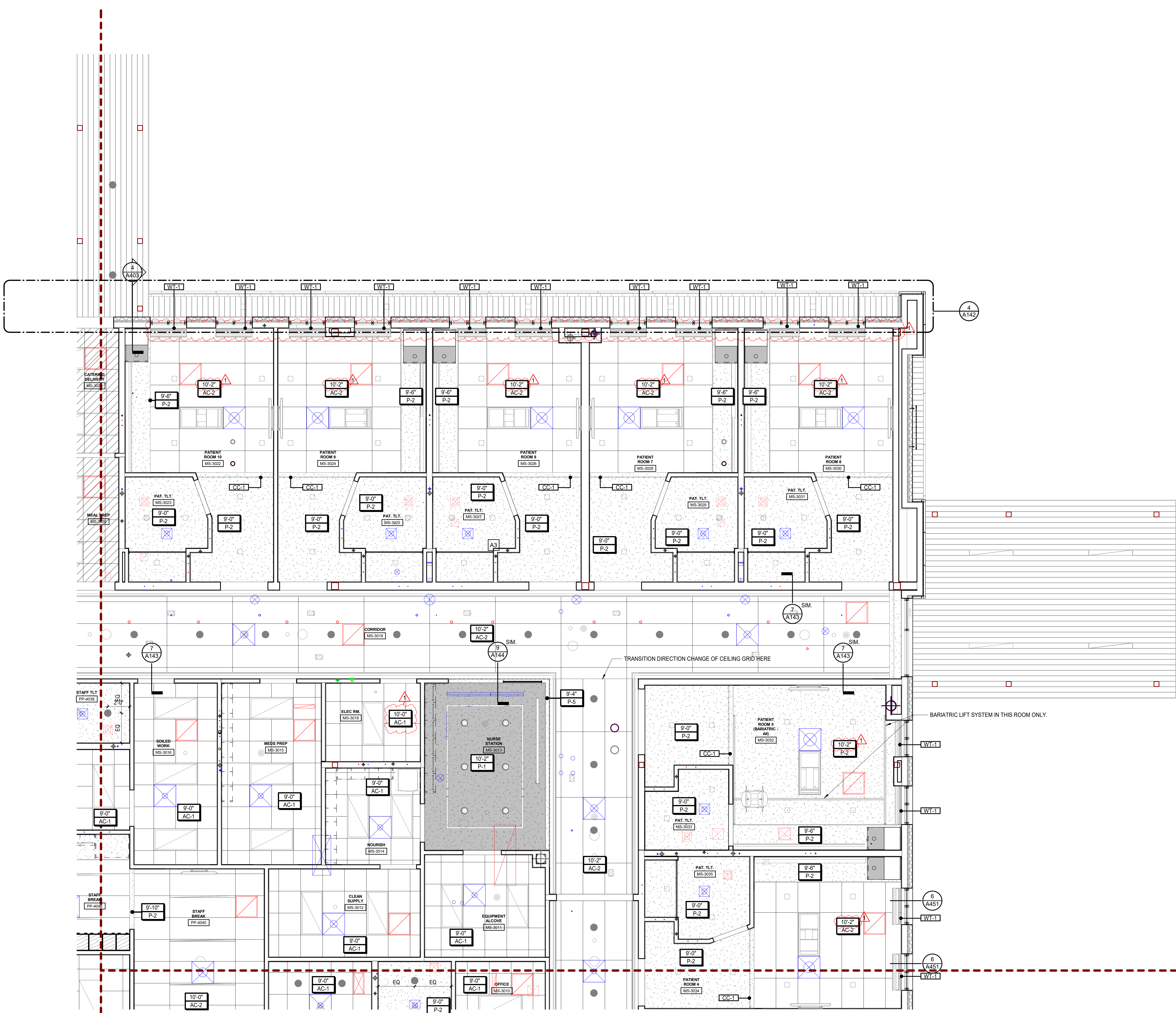

1 RCP FLOOR PLAN - AREA C
1/4" = 1'-0"

- ### REFLECTED CEILING PLAN NOTES
- CUT ALL PARTIAL ACOUSTICAL CEILING PANELS WITH REGULAR EDGE TO MATCH MANUFACTURERS' EDGE AS REQUIRED.
 - CENTER LIGHT FIXTURES, EXIT LIGHTS, SPRINKLER HEADS, SPEAKERS AND OTHER CEILING MOUNTED FIXTURES IN PANELS.
 - ALL GYPSUM BOARD CEILING SHALL BE 5/8" WITH METAL FURRING @ 16" O.C.
 - DO NOT ATTACH ANY PORTION OF CEILING OR PARTITION SYSTEMS TO OVERHEAD MECHANICAL SYSTEM COMPONENTS. COORDINATE WITH MECHANICAL AND PROVIDE ALTERNATE BRACING OR SUPPORT FOR ANY PARTITION OR CEILING SYSTEM IN CONFLICT WITH DUCTWORK OR MECHANICAL ITEMS.
 - CENTER CEILING GRID IN ROOM IN BOTH DIRECTIONS UNLESS INDICATED OTHERWISE.
 - ALL LIGHT FIXTURES IN GYPSUM BOARD CEILING SHALL BE CENTERED IN ROOM UNLESS INDICATED OTHERWISE.
 - ALL GYPSUM BOARD SOFFITS SHALL BE FINISHED WITH NO EXPOSED EDGES OR VIEWS INTO THE PLENUM SPACE.
 - ALL CEILING NOTES AS "EXPOSED" OR "NO CEILING" TO BE FINISHED PER RCP, UNLESS NOTED OTHERWISE.
 - ALL CEILING ACCESS PANELS & PLATES SHALL BE PAINTED TO MATCH ADJACENT CEILING.
 - ALL GYPSUM CEILINGS TO BE PAINTED P-XX UNLESS OTHERWISE NOTED.
 - ALL FURR-DOWNS TO BE PAINTED ADJACENT WALL COLOR UNLESS OTHERWISE NOTED.
 - AT EXTERIOR SOFFITS CENTER RECESSED LIGHT FIXTURES BETWEEN FLUSH METAL SOFFIT PANELS, VERIFY DIMENSIONS IN FIELD, COORD W/ ARCHITECT & ENGINEER.
 - REFER TO FINISH KEY FOR FINISHES NOT LISTED.

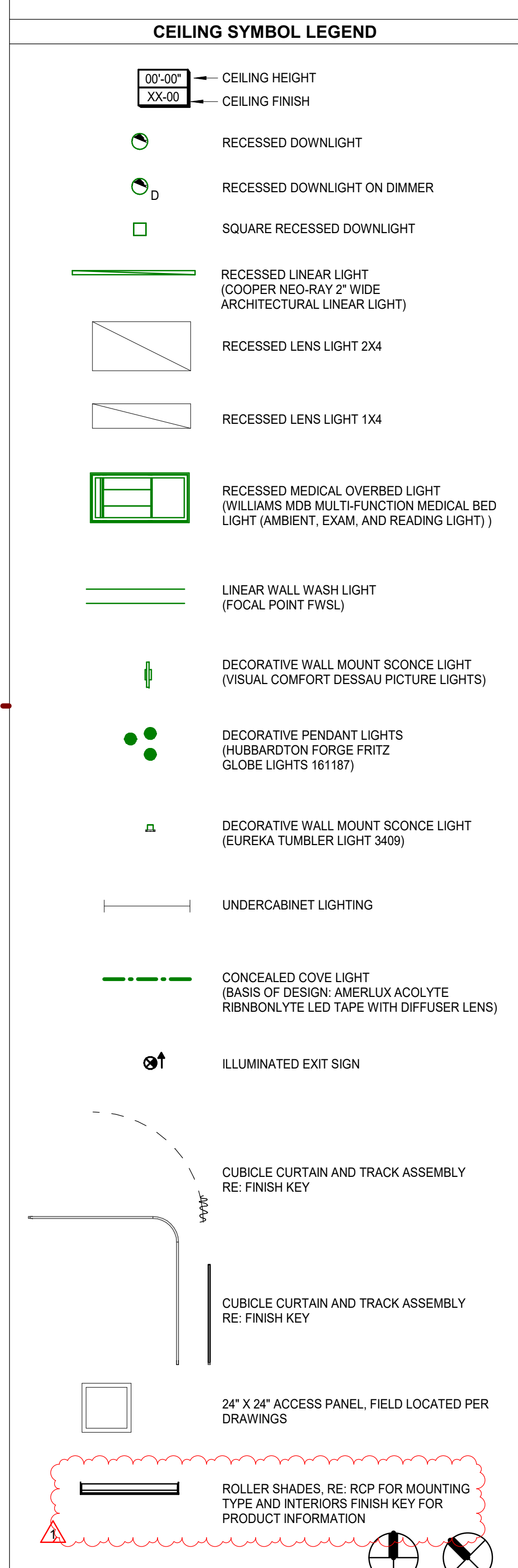
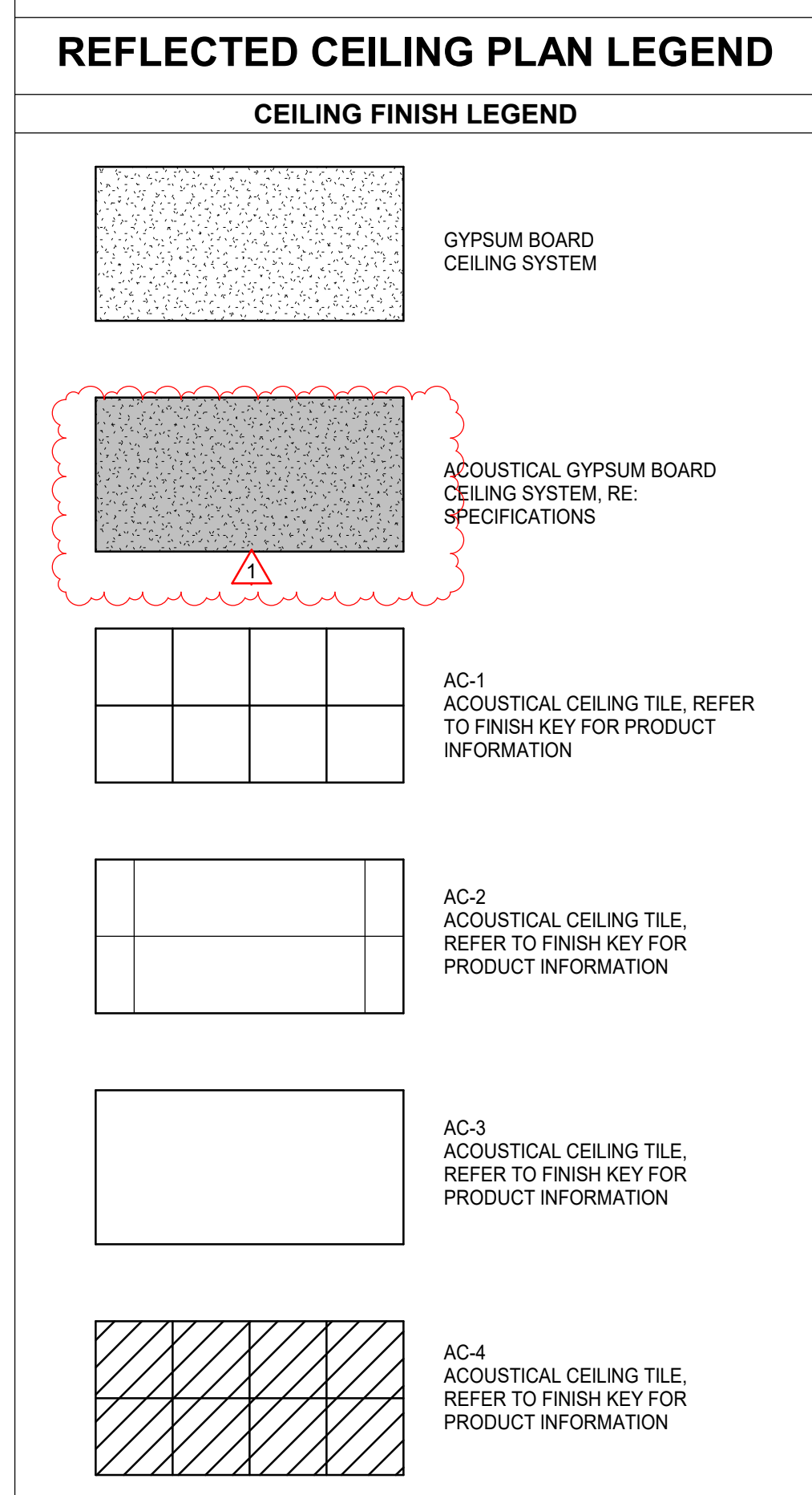

© THIS SET OF DOCUMENTS INCLUSIVE OF DRAWINGS, SPECIFICATIONS, AND SCHEDULES MAY NOT BE COPIED, SCANNED, FOR ELECTRONICALLY DISTRIBUTED OR USED FOR CONSTRUCTION WITHOUT THE EXPRESSED WRITTEN CONSENT OF GRACE HERBERT CURTEIS ARCHITECTS, LLC. NO PART OF ANY ELECTRONIC REPRODUCTION COMPANY SHALL BE PERMITTED TO POST THESE DOCUMENTS WITH THE EXPRESSED WRITTEN CONSENT OF THE ARCHITECT. Grace Hebert Curteis Architects, LLC.

SPECIALTY SURGICAL HOSPITAL
AESTHETIC BREAST RECONSTRUCTIVE CENTER
6300 MIDWINTER DOVE DRIVE
BATON ROUGE, LOUISIANA 70816

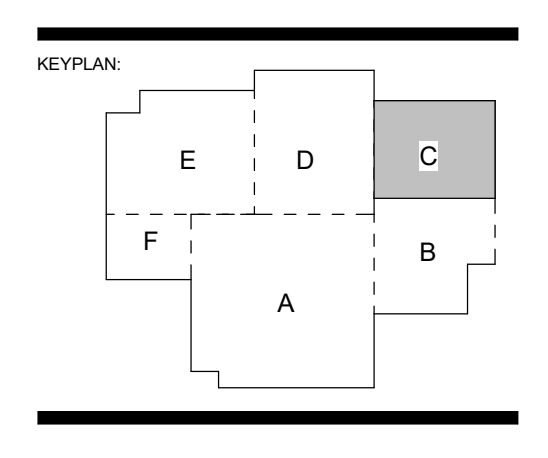

No.	Description	Date
1	Addendum 001	8/7/2023

DATE: 06.29.23
PROJECT NO: 6022158

ENLARGED RCP FLOOR PLAN - AREA C

11/20/2023 9:36:12 PM
A141c



GRACE HERBERT CURTIS ARCHITECTS, LLC
561 Government Street, STE. 200
Baton Rouge, Louisiana 70802
p 225.338.5560 f 225.338.5570



DATE: 06.29.23

THIS SET OF DOCUMENTS INCLUSIVE OF DRAWINGS, SPECIFICATIONS, AND SCHEDULES MAY NOT BE COPIED, REPRODUCED, OR ELECTRONICALLY TRANSMITTED IN ANY FORM OR BY ANY MEANS WITHOUT THE EXPRESS WRITTEN CONSENT OF GRACE HERBERT CURTIS ARCHITECTS, LLC. NO PART OF THIS DOCUMENT OR ANY PART THEREOF MAY BE REPRODUCED OR TRANSMITTED IN ANY FORM OR BY ANY MEANS WITHOUT THE EXPRESS WRITTEN CONSENT OF THE ARCHITECT.

REFLECTED CEILING PLAN NOTES

- CUT ALL PARTIAL ACOUSTICAL CEILING PANELS WITH REGULAR EDGE TO MATCH MANUFACTURERS' EDGE AS REQUIRED.
- CENTER LIGHT FIXTURES, EXIT LIGHTS, SPRINKLER HEADS, SPEAKERS AND OTHER CEILING MOUNTED FIXTURES IN PANELS.
- ALL GYPSUM BOARD CEILING SHALL BE 5/8" WITH METAL FURRING @ 16" O.C.
- DO NOT ATTACH ANY PORTION OF CEILING OR PARTITION SYSTEMS TO OVERHEAD MECHANICAL SYSTEM COMPONENTS. COORDINATE WITH MECHANICAL AND PROVIDE ALTERNATE BRACING OR SUPPORT FOR ANY PARTITION OR CEILING SYSTEM IN CONFLICT WITH DUCTWORK OR MECHANICAL ITEMS.
- CENTER CEILING GRID IN ROOM IN BOTH DIRECTIONS UNLESS INDICATED OTHERWISE.
- ALL LIGHT FIXTURES IN GYPSUM BOARD CEILING SHALL BE CENTERED IN ROOM UNLESS INDICATED OTHERWISE.
- ALL GYPSUM BOARD SOFFITS SHALL BE FINISHED WITH NO EXPOSED EDGES OR VIEWS INTO THE PLENUM SPACE.
- ALL CEILING NOTES AS "EXPOSED" OR "NO CEILING" TO BE FINISHED PER RCP UNLESS NOTED OTHERWISE.
- ALL CEILING ACCESS PANELS & PLATES SHALL BE PAINTED TO MATCH ADJACENT CEILING.
- ALL GYPSUM CEILING TO BE PAINTED P-XX UNLESS OTHERWISE NOTED.
- AT EXTERIOR SOFFITS CENTER RECESSED LIGHT FIXTURES BETWEEN FLUSH METAL SOFFIT PANELS. VERIFY DIMENSIONS IN FIELD, COORD W ARCHITECT & ENGINEER.
- REFER TO FINISH KEY FOR FINISHES NOT LISTED.

REFLECTED CEILING PLAN LEGEND

CEILING FINISH LEGEND

- GYPSUM BOARD CEILING SYSTEM
- ACOUSTICAL GYPSUM BOARD CEILING SYSTEM, RE: SPECIFICATIONS
- AC-1 ACOUSTICAL CEILING TILE, REFER TO FINISH KEY FOR PRODUCT INFORMATION
- AC-2 ACOUSTICAL CEILING TILE, REFER TO FINISH KEY FOR PRODUCT INFORMATION
- AC-3 ACOUSTICAL CEILING TILE, REFER TO FINISH KEY FOR PRODUCT INFORMATION
- AC-4 ACOUSTICAL CEILING TILE, REFER TO FINISH KEY FOR PRODUCT INFORMATION

CEILING SYMBOL LEGEND

- 00'-00" CEILING HEIGHT
- XX-00 CEILING FINISH
- RECESSED DOWNLIGHT
- RECESSED DOWNLIGHT ON DIMMER
- SQUARE RECESSED DOWNLIGHT
- RECESSED LINEAR LIGHT (COOPER NEO-RAY 2" WIDE ARCHITECTURAL LINEAR LIGHT)
- RECESSED LENS LIGHT 2X4
- RECESSED LENS LIGHT 1X4
- RECESSED MEDICAL OVERBED LIGHT (WILLIAMS MIRE MULTI-FUNCTION MEDICAL BED LIGHT (AMBIENT, EXAM, AND READING LIGHTS))
- LINEAR WALL WASH LIGHT (FOCAL POINT FWL)
- DECORATIVE WALL MOUNT SCONCE LIGHT (VISUAL COMFORT DESSAU PICTURE LIGHTS)
- DECORATIVE PENDANT LIGHTS (HUBBARDORN FORGE FRITZ GLOBE LIGHTS 161187)
- DECORATIVE WALL MOUNT SCONCE LIGHT (EUREKA TUMBLER LIGHT 3409)
- UNDERCABINET LIGHTING
- CONCEALED COVE LIGHT (BASIS OF DESIGN AMERILUX ACRYLIC RIBBON/LED TAPE WITH DIFFUSER LENS)
- ILLUMINATED EXIT SIGN
- CUBICLE CURTAIN AND TRACK ASSEMBLY RE: FINISH KEY
- 24" X 24" ACCESS PANEL, FIELD LOCATED PER DRAWINGS
- ROLLER SHADES, RE: RCP FOR MOUNTING TYPE AND INTERIOR FINISH KEY FOR PRODUCT INFORMATION



SPECIALTY SURGICAL HOSPITAL
AESTHETIC BREAST RECONSTRUCTIVE CENTER
6300 MIDWINTER DOVE DRIVE
BATON ROUGE, LOUISIANA 70816

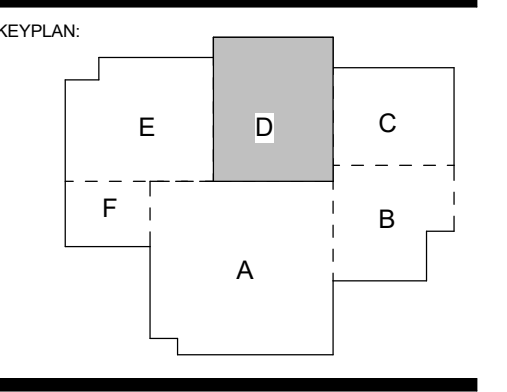

No.	Description	Date
1	Addendum 001	8/7/2023

DATE: 06.29.23
PROJECT NO: 6022158

ENLARGED RCP FLOOR PLAN - AREA D

06/29/23 8:42:12 AM

1 RCP FLOOR PLAN - AREA D
1/4" = 1'-0"

A141d



GRACE HERBERT CURTIS ARCHITECTS, LLC
551 Government Street, STE. 200
Baton Rouge, Louisiana 70802
p 225.338.0560 f 225.338.0570



6-29-23

REFLECTED CEILING PLAN NOTES

- CUT ALL PARTIAL ACOUSTICAL CEILING PANELS WITH REGULAR EDGE TO MATCH MANUFACTURERS' EDGE AS REQUIRED.
- CENTER LIGHT FIXTURES, EXIT LIGHTS, SPRINKLER HEADS, SPEAKERS AND OTHER CEILING MOUNTED FIXTURES IN PANELS.
- ALL GYPSUM BOARD CEILING SHALL BE 5/8" WITH METAL FURRING @ 16" O.C.
- DO NOT ATTACH ANY PORTION OF CEILING OR PARTITION SYSTEMS TO OVERHEAD MECHANICAL SYSTEM COMPONENTS. COORDINATE WITH MECHANICAL AND PROVIDE ALTERNATE BRACING OR SUPPORT FOR ANY PARTITION OR CEILING SYSTEM IN CONFLICT WITH DUCTWORK OR MECHANICAL ITEMS.
- CENTER CEILING GRID IN ROOM IN BOTH DIRECTIONS UNLESS INDICATED OTHERWISE.
- ALL LIGHT FIXTURES IN GYPSUM BOARD CEILING SHALL BE CENTERED IN ROOM UNLESS INDICATED OTHERWISE.
- ALL GYPSUM BOARD SOFFITS SHALL BE FINISHED WITH NO EXPOSED EDGES OR VIEWS INTO THE PLENUM SPACE.
- ALL CEILING NOTES AS "EXPOSED" OR "NO CEILING" TO BE FINISHED PER RCP, UNLESS NOTED OTHERWISE.
- ALL CEILING ACCESS PANELS & PLATES SHALL BE PAINTED TO MATCH ADJACENT CEILING.
- ALL GYPSUM CEILINGS TO BE PAINTED P-XX UNLESS OTHERWISE NOTED.
- ALL FURR-DOWNS TO BE PAINTED ADJACENT WALL COLOR UNLESS OTHERWISE NOTED.
- AT EXTERIOR SOFFITS CENTER RECESSED LIGHT FIXTURES BETWEEN FLUSH METAL SOFFIT PANELS, VERIFY DIMENSIONS IN FIELD. COORD W/ ARCHITECT & ENGINEER.
- REFER TO FINISH KEY FOR FINISHES NOT LISTED.

REFLECTED CEILING PLAN LEGEND

CEILING FINISH LEGEND

- GYPSUM BOARD CEILING SYSTEM
- ACOUSTICAL GYPSUM BOARD CEILING SYSTEM, RE: SPECIFICATIONS
- AC-1 ACOUSTICAL CEILING TILE, REFER TO FINISH KEY FOR PRODUCT INFORMATION
- AC-2 ACOUSTICAL CEILING TILE, REFER TO FINISH KEY FOR PRODUCT INFORMATION
- AC-3 ACOUSTICAL CEILING TILE, REFER TO FINISH KEY FOR PRODUCT INFORMATION
- AC-4 ACOUSTICAL CEILING TILE, REFER TO FINISH KEY FOR PRODUCT INFORMATION

CEILING SYMBOL LEGEND

- 10'-0" CEILING HEIGHT
- XX-00 CEILING FINISH
- RECESSED DOWNLIGHT
- RECESSED DOWNLIGHT ON DIMMER
- SQUARE RECESSED DOWNLIGHT
- RECESSED LINEAR LIGHT (COOPER NED-RAY 2" WIDE ARCHITECTURAL LINEAR LIGHT)
- RECESSED LENS LIGHT 2X4
- RECESSED LENS LIGHT 1X4
- RECESSED MEDICAL OVERBED LIGHT (WILLIAMS MOB MULTIFUNCTION MEDICAL BED LIGHT (AMBIENT, EXAM, AND READING LIGHT))
- LINEAR WALL WASH LIGHT (FOCAL POINT FWBL)
- DECORATIVE WALL MOUNT SCONE LIGHT (VISUAL COMFORT DESSAU PICTURE LIGHTS)
- DECORATIVE PENDANT LIGHTS (HARRINGTON FORSE FRITZ GLOBE LIGHTS 161187)
- DECORATIVE WALL MOUNT SCONE LIGHT (EUREKA TUMBLER LIGHT 3409)
- UNDERCABINET LIGHTING
- CONCEALED DOVE LIGHT (BASIS OF DESIGN: AMERLUX ACOLYTE RIBBON/LED TAPE WITH DIFFUSER LENS)
- ILLUMINATED EXIT SIGN
- CUBICLE CURTAIN AND TRACK ASSEMBLY RE: FINISH KEY
- CUBICLE CURTAIN AND TRACK ASSEMBLY RE: FINISH KEY
- 24" X 24" ACCESS PANEL FIELD LOCATED PER DRAWINGS
- ROLLER SHADES, RE: RCP FOR MOUNTING TYPE AND INTERIORS FINISH KEY FOR PRODUCT INFORMATION

SPECIALTY SURGICAL HOSPITAL

AESTHETIC BREAST RECONSTRUCTIVE CENTER

6300 MIDWINTER DOVE DRIVE, BATON ROUGE, LOUISIANA 70816

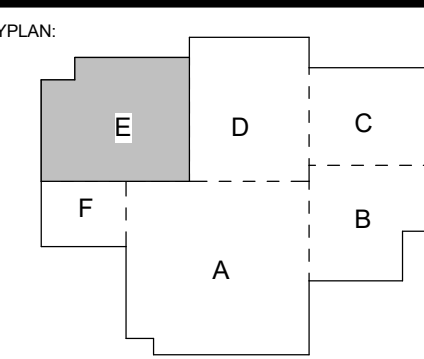

No.	Description	Date
1	Addendum 001	8/7/2023

DATE: 06.29.23
 PROJECT NO: 6022158

ENLARGED RCP FLOOR PLAN - AREA E

PROJECT NO: 6022158

ENLARGED RCP FLOOR PLAN - AREA E

A141e



1 RCP FLOOR PLAN - AREA E
 1/4" = 1'-0"



GRACE HERBERT CURTIS ARCHITECTS, LLC
561 Government Street, STE. 200
Baton Rouge, Louisiana 70802
p 225.338.0560 f 225.338.0570



6-29-23

SEAL

© THIS SET OF DOCUMENTS INCLUSIVE OF
DRAWINGS, SPECIFICATIONS, AND SCHEDULES MAY NOT
BE COPIED, SCANNED, FOR ELECTRONICALLY
DISTRIBUTED OR USED FOR CONSTRUCTION WITHOUT
THE EXPRESSED WRITTEN CONSENT OF GRACE HERBERT
CURTIS ARCHITECTS, LLC. NO PART OF THIS DOCUMENT
REPRODUCTION COMPANY SHALL BE PERMITTED TO
POST THESE DOCUMENTS WITHOUT THE EXPRESSED
WRITTEN CONSENT OF THE ARCHITECT
Grace Hebert Curtis Architects, LLC

SPECIALTY SURGICAL HOSPITAL AESTHETIC BREAST RECONSTRUCTIVE CENTER

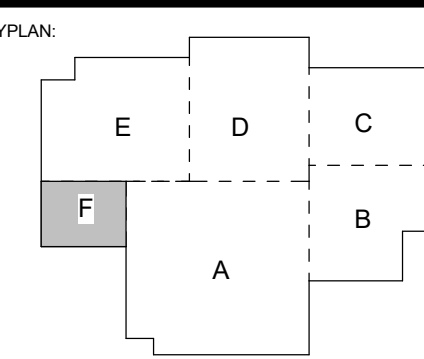

No.	Description	Date
1	Addendum 001	8/7/2023

DATE: 06.29.23

CONSTRUCTION DOCUMENTS

PROJECT NO: 6022158

ENLARGED RCP FLOOR PLAN - AREA F

SHEET NUMBER

A141F

REFLECTED CEILING PLAN NOTES

- CUT ALL PARTIAL ACOUSTICAL CEILING PANELS WITH REGULAR EDGE TO MATCH MANUFACTURERS' EDGE AS REQUIRED.
- CENTER LIGHT FIXTURES, EXIT LIGHTS, SPRINKLER HEADS, SPEAKERS AND OTHER CEILING MOUNTED FIXTURES IN PANELS.
- ALL GYPSUM BOARD CEILING SHALL BE 5/8" WITH METAL FURRING @ 16" O.C.
- DO NOT ATTACH ANY PORTION OF CEILING OR PARTITION SYSTEMS TO OVERHEAD MECHANICAL SYSTEM COMPONENTS. COORDINATE WITH MECHANICAL AND PROVIDE ALTERNATE BRACING OR SUPPORT FOR ANY PARTITION OR CEILING SYSTEM IN CONFLICT WITH DUCTWORK OR MECHANICAL ITEMS.
- CENTER CEILING GRID IN ROOM IN BOTH DIRECTIONS UNLESS INDICATED OTHERWISE.
- ALL LIGHT FIXTURES IN GYPSUM BOARD CEILING SHALL BE CENTERED IN ROOM UNLESS INDICATED OTHERWISE.
- ALL GYPSUM BOARD SOFFITS ARE TO BE FINISHED WITH NO EXPOSED EDGES OR VIEWS INTO THE PLENUM SPACE.
- ALL CEILING NOTES AS "EXPOSED" OR "NO CEILING" TO BE FINISHED PER RCP, UNLESS NOTED OTHERWISE.
- ALL CEILING ACCESS PANELS & PLATES SHALL BE PAINTED TO MATCH ADJACENT CEILING.
- ALL GYPSUM CEILINGS TO BE PAINTED P-XX UNLESS OTHERWISE NOTED.
- AT EXTERIOR SOFFITS CENTER RECESSED LIGHT FIXTURES BETWEEN FLUSH METAL SOFFIT PANELS. VERIFY DIMENSIONS IN FIELD. COORD W/ ARCHITECT & ENGINEER.
- REFER TO FINISH KEY FOR FINISHES NOT LISTED.

REFLECTED CEILING PLAN LEGEND

CEILING FINISH LEGEND

- GYPSUM BOARD CEILING SYSTEM
- ACOUSTICAL GYPSUM BOARD CEILING SYSTEM, RE: SPECIFICATIONS
- AC-1 ACOUSTICAL CEILING TILE, REFER TO FINISH KEY FOR PRODUCT INFORMATION
- AC-2 ACOUSTICAL CEILING TILE, REFER TO FINISH KEY FOR PRODUCT INFORMATION
- AC-3 ACOUSTICAL CEILING TILE, REFER TO FINISH KEY FOR PRODUCT INFORMATION
- AC-4 ACOUSTICAL CEILING TILE, REFER TO FINISH KEY FOR PRODUCT INFORMATION

CEILING SYMBOL LEGEND

- 00'-00" CEILING HEIGHT
- XX-00 CEILING FINISH
- RECESSED DOWNLIGHT
- RECESSED DOWNLIGHT ON DIMMER
- SQUARE RECESSED DOWNLIGHT
- RECESSED LINEAR LIGHT (COOPER NEO-RAY 2" WIDE ARCHITECTURAL LINEAR LIGHT)
- RECESSED LENS LIGHT 2X4
- RECESSED LENS LIGHT 1X4
- RECESSED MEDICAL OVERBED LIGHT (WILLIAMS MOB MULTIFUNCTION MEDICAL BED LIGHT (AMBIENT, EXAM, AND READING LIGHT))
- LINEAR WALL WASH LIGHT (FOCAL POINT FWBL)
- DECORATIVE WALL MOUNT SCONCE LIGHT (VISUAL COMFORT DESSAU PICTURE LIGHTS)
- DECORATIVE PENDANT LIGHTS (HUBBARDTON FORGE FRITZ GLOBE LIGHTS 161187)
- DECORATIVE WALL MOUNT SCONCE LIGHT (EUREKA TUMBLER LIGHT 3409)
- UNDERCABINET LIGHTING
- CONCEALED COVE LIGHT (BASIS OF DESIGN: AMERLUX ACRYLITE RIBBON/LYTE LED TAPE WITH DIFFUSER LENS)
- ILLUMINATED EXIT SIGN
- CUBICLE CURTAIN AND TRACK ASSEMBLY RE: FINISH KEY
- 24" X 24" ACCESS PANEL, FIELD LOCATED PER DRAWINGS
- ROLLER SHADES, RE: RCP FOR MOUNTING TYPE AND INTERIORS FINISH KEY FOR PRODUCT INFORMATION

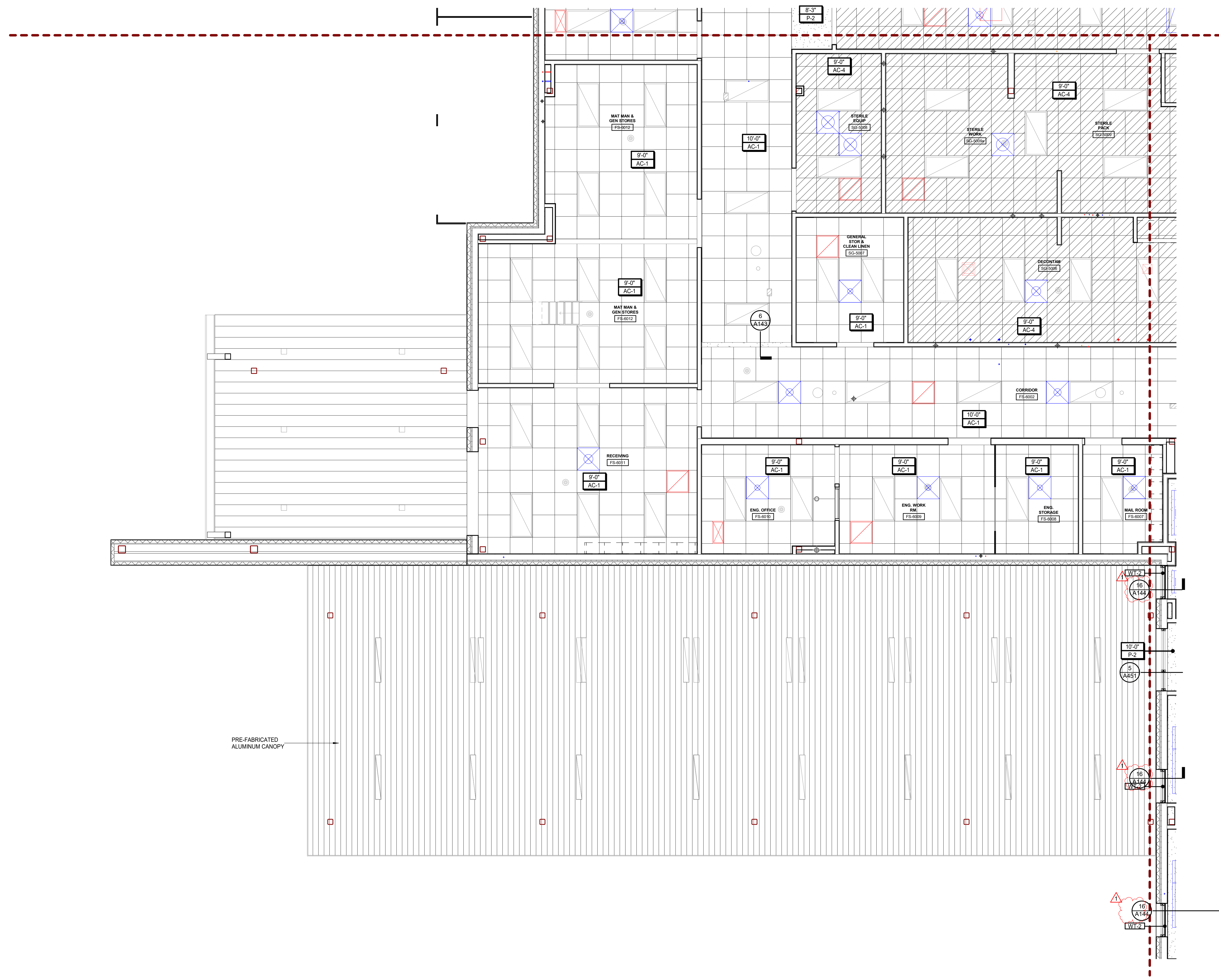

1 RCP FLOOR PLAN - AREA F
1/4" = 1'-0"

8/7/2023 9:36:21 PM

REFLECTED CEILING PLAN NOTES

1. CUT ALL PARTIAL ACOUSTICAL CEILING PANELS WITH REGULAR EDGE TO MATCH MANUFACTURER'S EDGE AS REQUIRED.
2. CENTER LIGHT FIXTURES, EXIT LIGHTS, SPRINKLER HEADS, SPEAKERS AND OTHER CEILING MOUNTED FIXTURES IN PANELS.
3. ALL GYPSUM BOARD CEILING SHALL BE 5/8" WITH METAL FURRING @ 16" O.C.
4. DO NOT ATTACH ANY PORTION OF CEILING OR PARTITION SYSTEMS TO OVERHEAD MECHANICAL SYSTEM COMPONENTS. COORDINATE WITH MECHANICAL AND PROVIDE ALTERNATE BRACING OR SUPPORT FOR ANY PARTITION OR CEILING SYSTEM IN CONFLICT WITH DUCTWORK OR MECHANICAL ITEMS.
5. CENTER CEILING GRID IN ROOM IN BOTH DIRECTIONS UNLESS INDICATED OTHERWISE.
6. ALL LIGHT FIXTURES IN GYPSUM BOARD CEILING SHALL BE CENTERED IN ROOM UNLESS INDICATED OTHERWISE.
7. ALL GYPSUM BOARD SOFFITS ARE TO BE FINISHED WITH NO EXPOSED EDGES OR VIEWS INTO THE PLENUM SPACE.
8. ALL CEILING NOTES AS "EXPOSED" OR "NO CEILING" TO BE FINISHED PER RCP. UNLESS NOTED OTHERWISE.
9. ALL CEILING ACCESS PANELS & PLATES SHALL BE PAINTED TO MATCH ADJACENT CEILING.
10. ALL GYPSUM CEILINGS TO BE PAINTED P-XX UNLESS OTHERWISE NOTED.
11. ALL FURR-DOWNS TO BE PAINTED ADJACENT WALL COLOR UNLESS OTHERWISE NOTED.
12. AT EXTERIOR SOFFITS CENTER RECESSED LIGHT FIXTURES BETWEEN FLUSH METAL SOFFIT PANELS. VERIFY DIMENSIONS IN FIELD. COORD. W/ ARCHITECT & ENGINEER.
13. REFER TO FINISH KEY FOR FINISHES NOT LISTED.

REFLECTED CEILING PLAN LEGEND

CEILING FINISH LEGEND

- GYPSUM BOARD CEILING SYSTEM
- ACOUSTICAL GYPSUM BOARD CEILING SYSTEM, RE: SPECIFICATIONS
- AC-1 ACOUSTICAL CEILING TILE, REFER TO FINISH KEY FOR PRODUCT INFORMATION
- AC-2 ACOUSTICAL CEILING TILE, REFER TO FINISH KEY FOR PRODUCT INFORMATION
- AC-3 ACOUSTICAL CEILING TILE, REFER TO FINISH KEY FOR PRODUCT INFORMATION
- AC-4 ACOUSTICAL CEILING TILE, REFER TO FINISH KEY FOR PRODUCT INFORMATION

CEILING SYMBOL LEGEND

- CEILING HEIGHT
- CEILING FINISH
- RECESSED DOWNLIGHT
- RECESSED DOWNLIGHT ON DIMMER
- SQUARE RECESSED DOWNLIGHT
- RECESSED LINEAR LIGHT (COOPER NE-RAY 2" WIDE ARCHITECTURAL LINEAR LIGHT)
- RECESSED LENS LIGHT 2X4
- RECESSED LENS LIGHT 1X4
- RECESSED MEDICAL OVERBED LIGHT (WILLIAMS MOB MULTIFUNCTION MEDICAL BED LIGHT (AMBIENT, EXAM, AND READING LIGHT))
- LINEAR WALL WASH LIGHT (FOCAL POINT FWL)
- DECORATIVE WALL MOUNT SCONCE LIGHT (VISUAL COMFORT DESSAU PICTURE LIGHTS)
- DECORATIVE PENDANT LIGHTS (HUBBARDTON FORGE FRITZ GLOBE LIGHTS 161187)
- DECORATIVE WALL MOUNT SCONCE LIGHT (EUREKA TUMBLER LIGHT 3409)
- UNDERCABINET LIGHTING
- CONCEALED COVE LIGHT (BASIS OF DESIGN: AMERLUX ACOLYTLE RIBNONLYTE LED TAPE WITH DIFFUSER LENS)
- ILLUMINATED EXIT SIGN
- CUBICLE CURTAIN AND TRACK ASSEMBLY RE: FINISH KEY
- CUBICLE CURTAIN AND TRACK ASSEMBLY RE: FINISH KEY
- 24" X 24" ACCESS PANEL, FIELD LOCATED PER DRAWINGS
- ROLLER SHADES, RE: RCP FOR MOUNTING TYPE AND INTERIORS FINISH KEY FOR PRODUCT INFORMATION

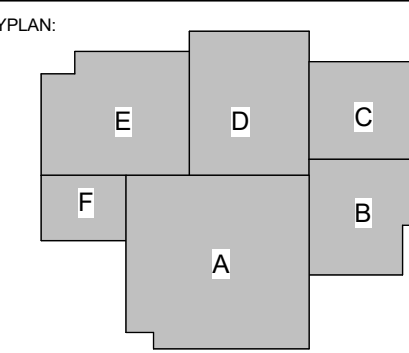

No.	Description	Date
1	Addendum 001	8/7/2023

DATE: 06.29.23

CONSTRUCTION DOCUMENTS

PROJECT NO: 6022158

ENLARGED REFLECTED CEILING PLANS - HIGH ROOF

SHEET NUMBER:

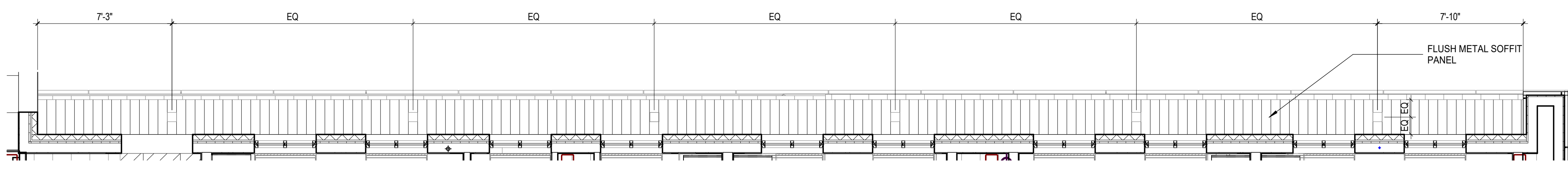

4 RCP FLOOR PLAN - AREA C - HIGH SOFFIT
1/4" = 1'-0"

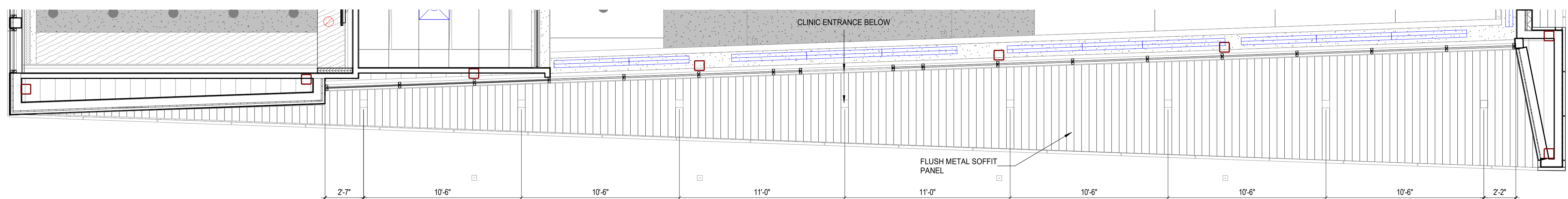

2 RCP FLOOR PLAN - AREA A - HIGH ROOF SOFFIT CLINIC
1/4" = 1'-0"

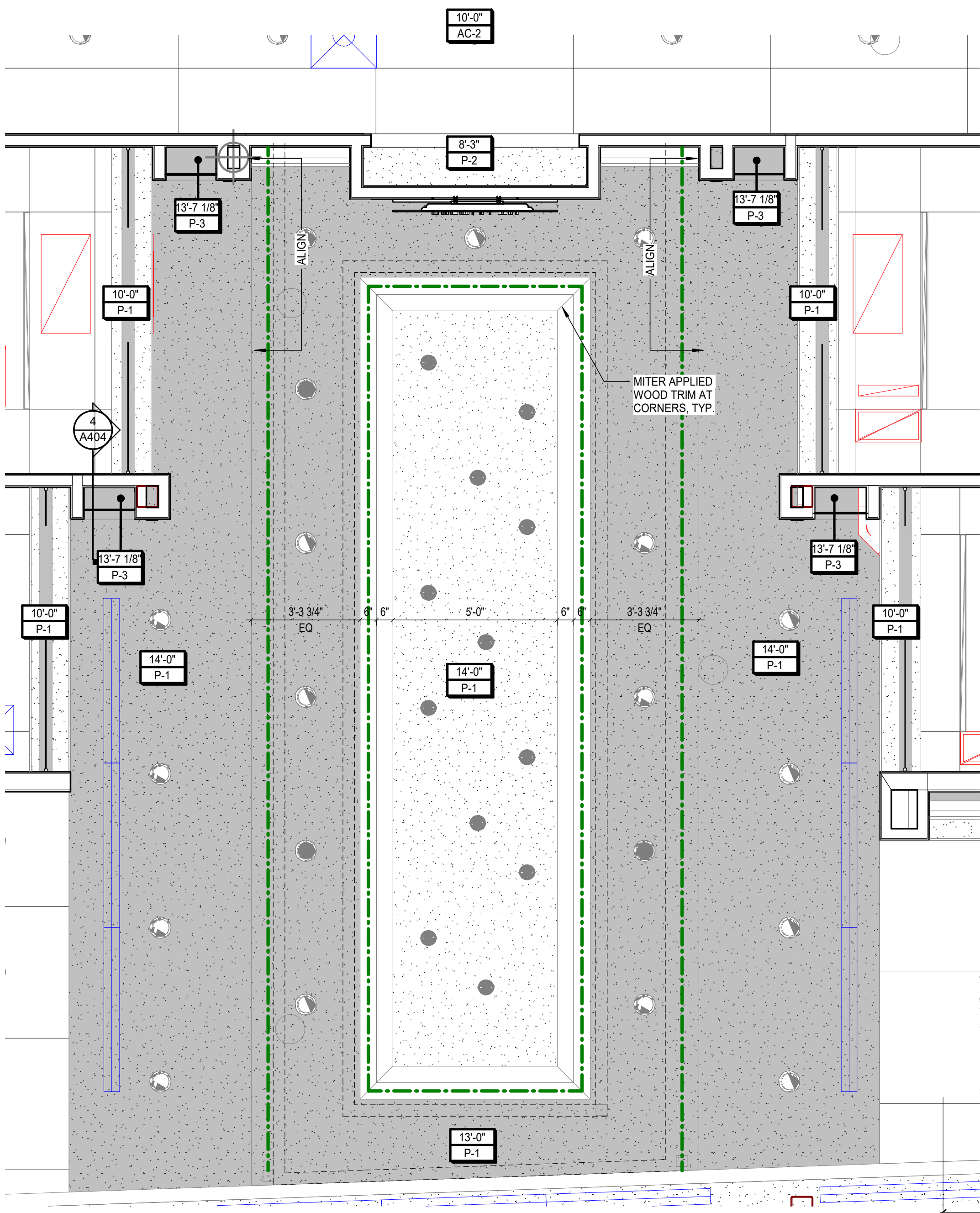

3 RCP FLOOR PLAN - AREA A - HIGH ROOF CLINIC 1
3/8" = 1'-0"

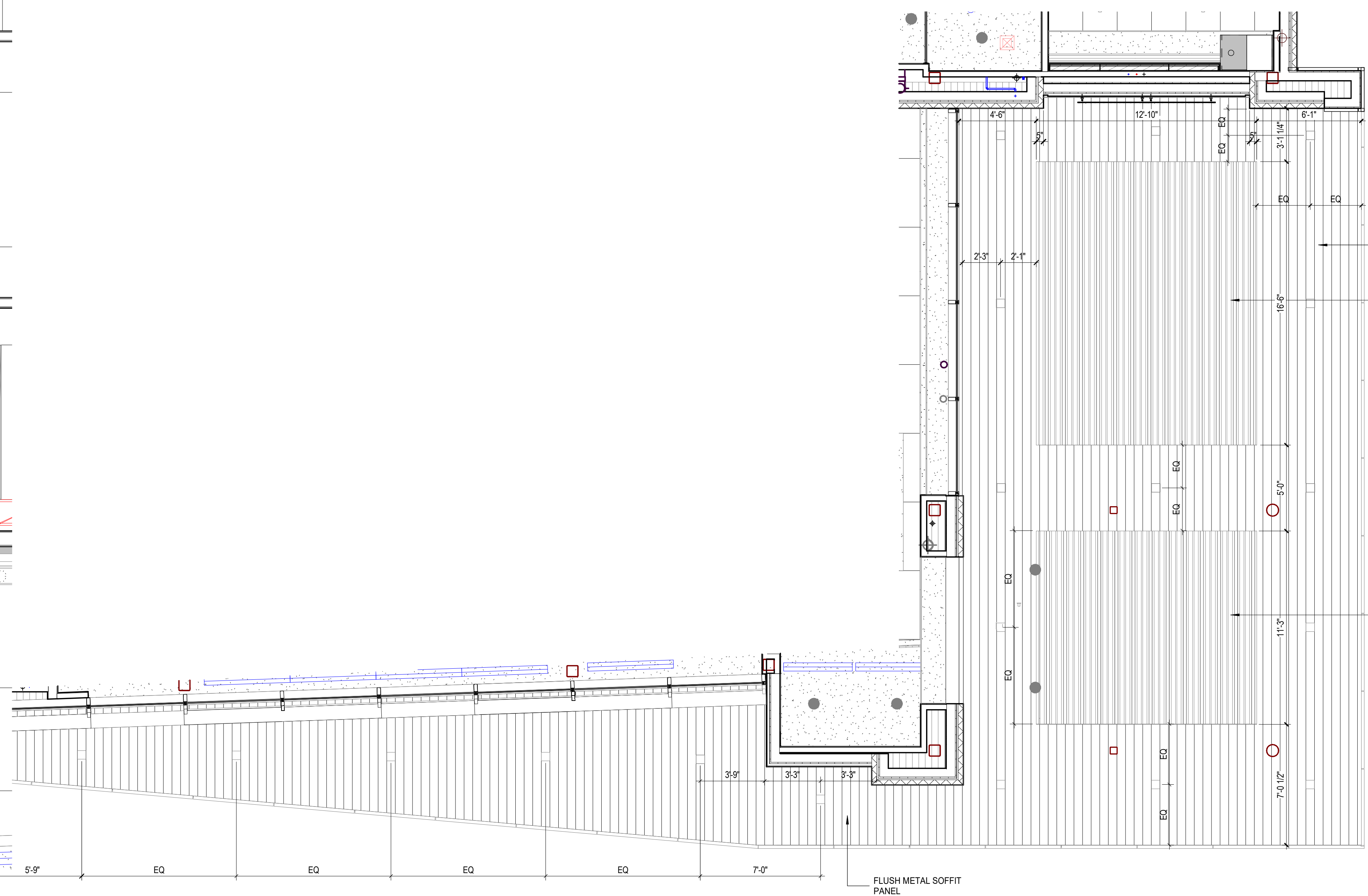

1 RCP FLOOR PLAN - AREA B - HIGH ROOF SOFFIT HOSPITAL
1/4" = 1'-0"

No.	Description	Date
1	Addendum 001	8/7/2023

DATE: 06.29.23

CONSTRUCTION DOCUMENTS

PROJECT NO: 6022158

CEILING DETAILS

SHEET NUMBER

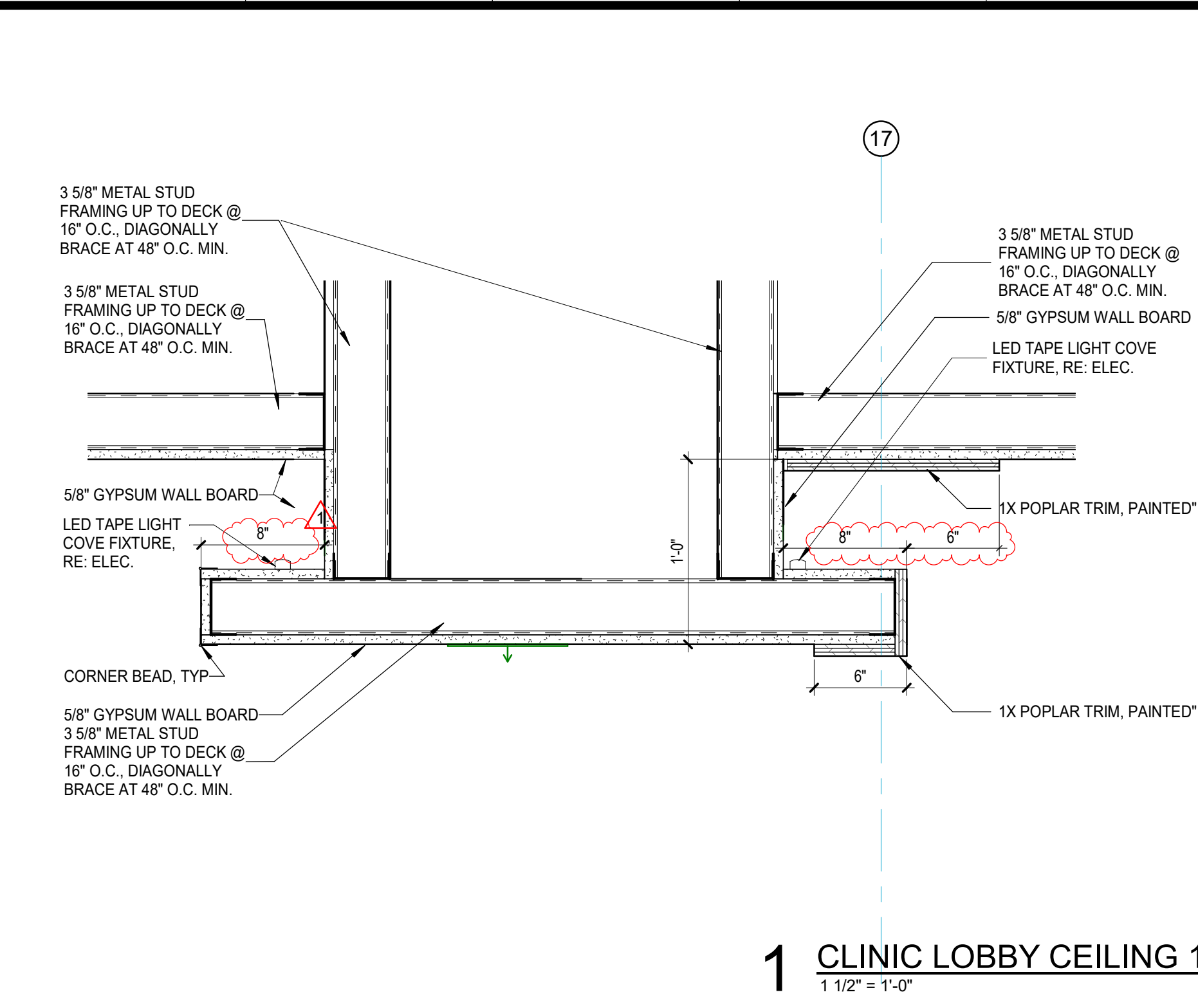

1 CLINIC LOBBY CEILING 1
1 1/2" = 1'-0"

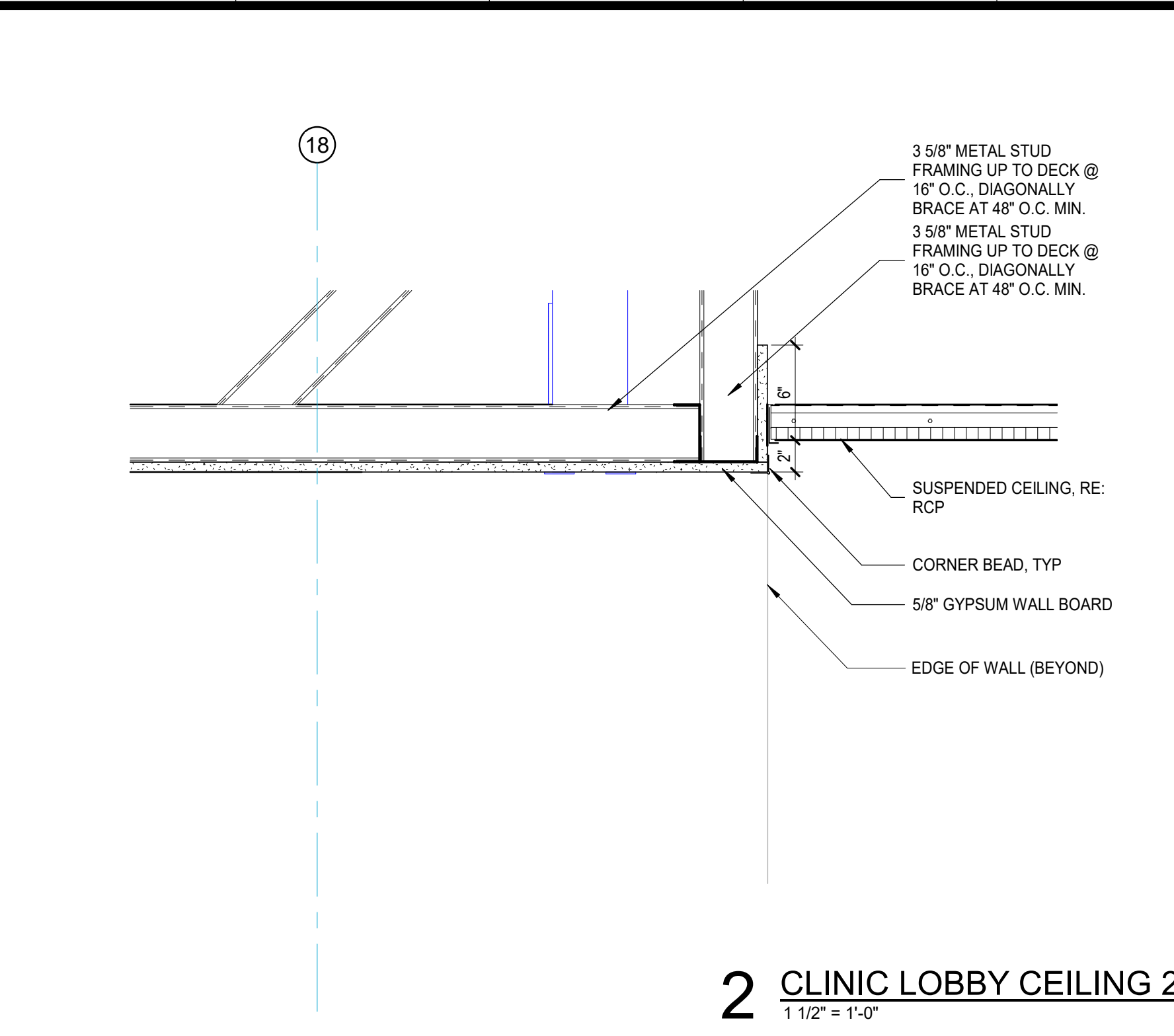

2 CLINIC LOBBY CEILING 2
1 1/2" = 1'-0"

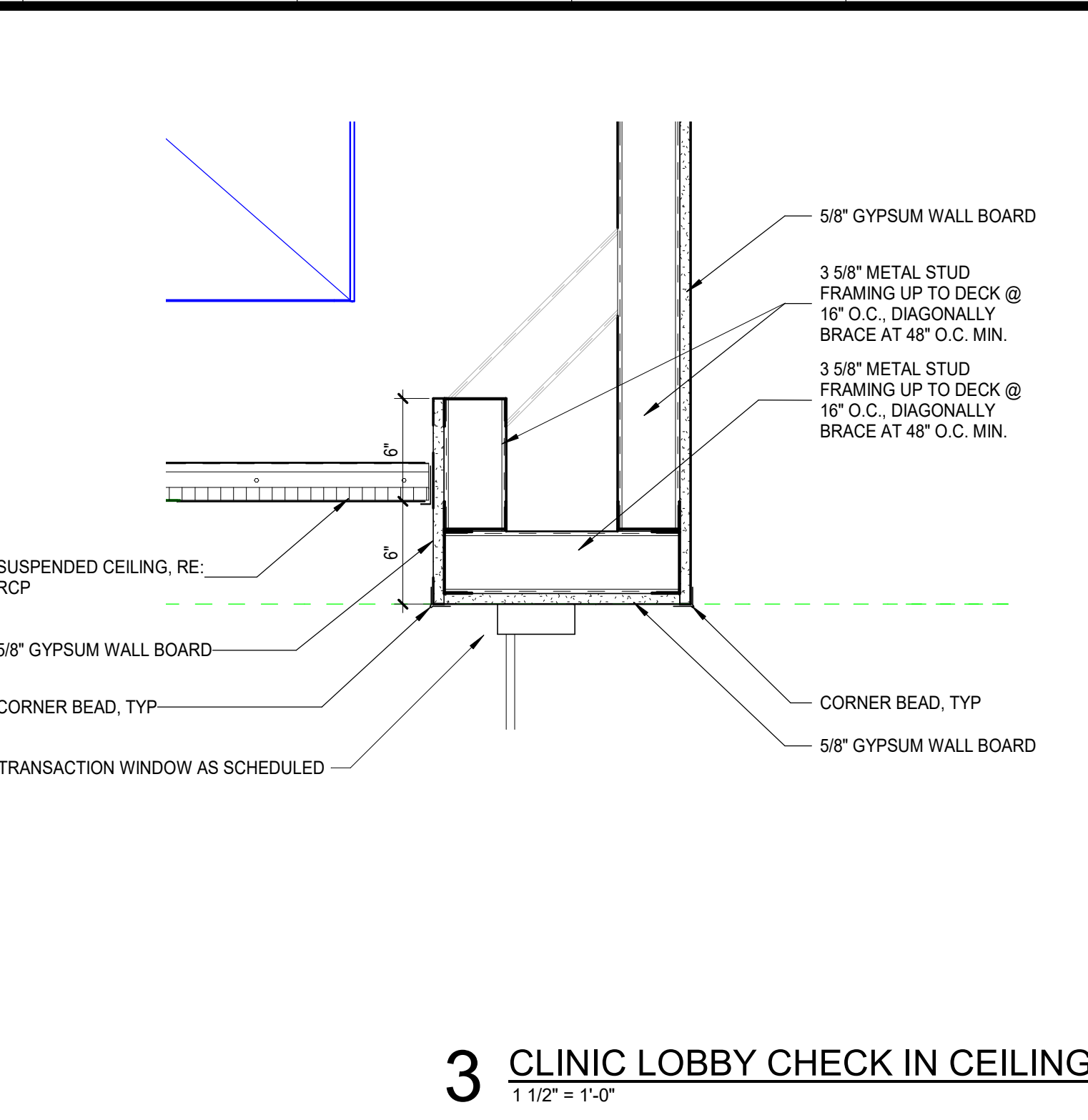

3 CLINIC LOBBY CHECK IN CEILING
1 1/2" = 1'-0"

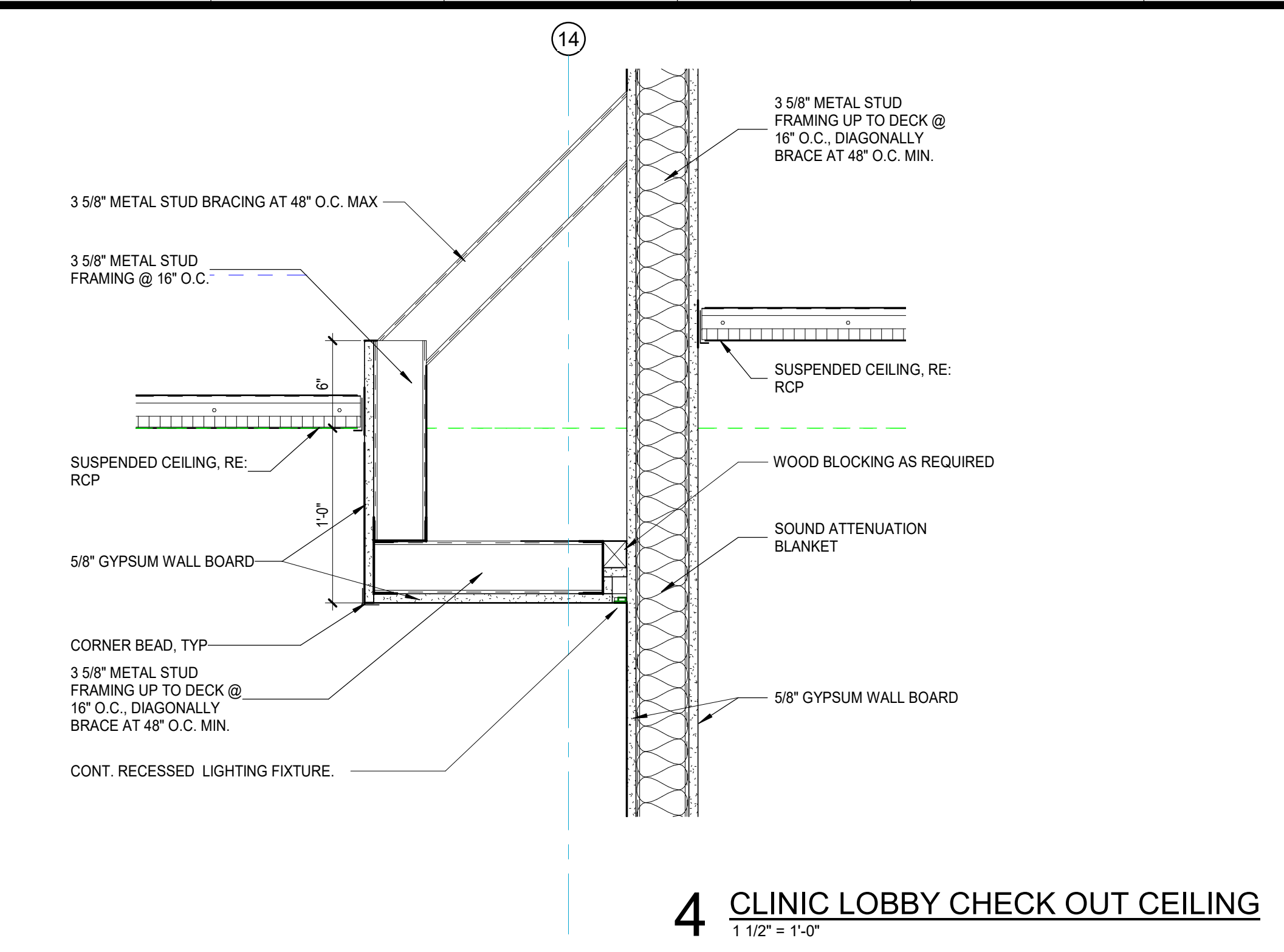

4 CLINIC LOBBY CHECK OUT CEILING
1 1/2" = 1'-0"

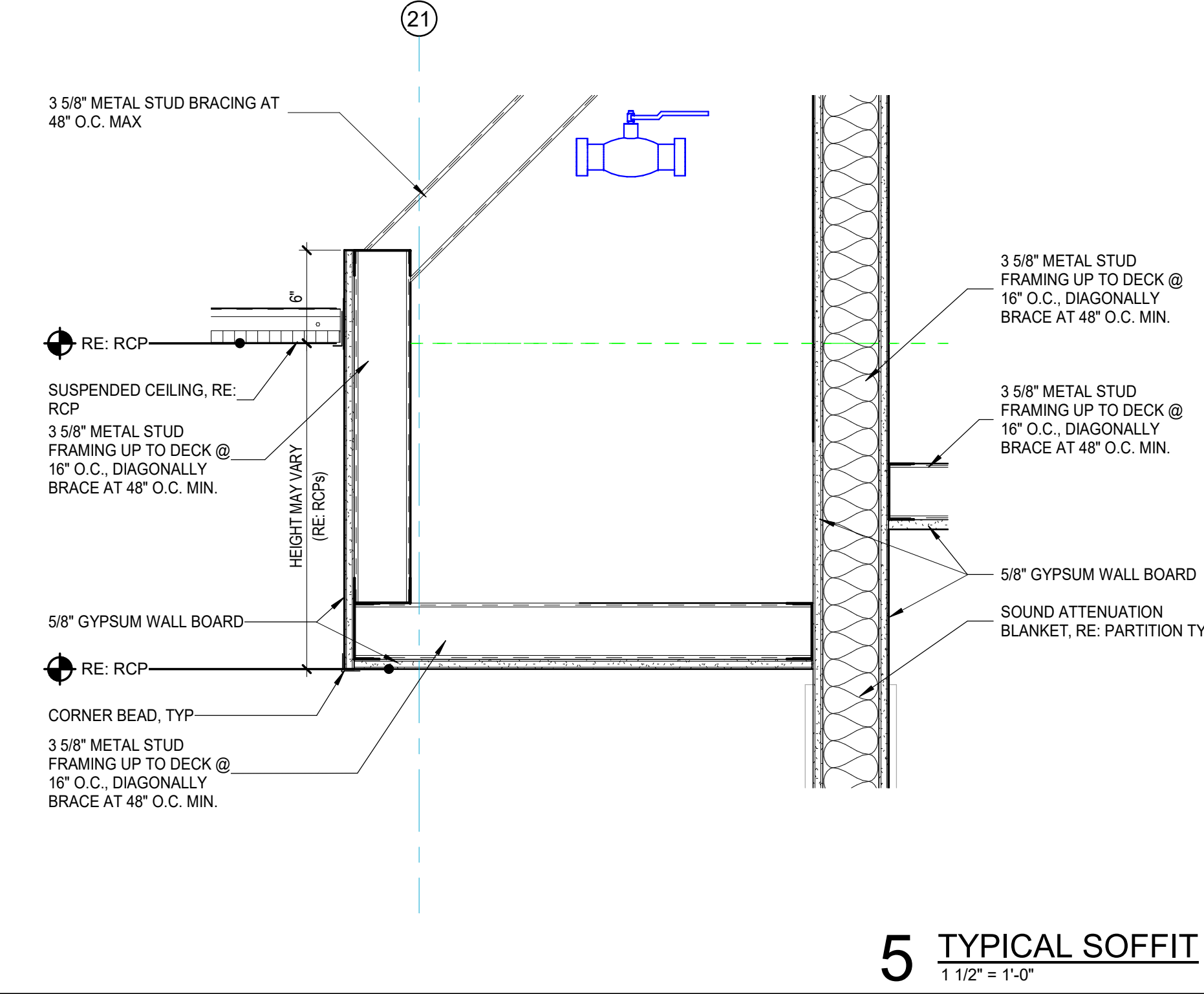

5 TYPICAL SOFFIT
1 1/2" = 1'-0"

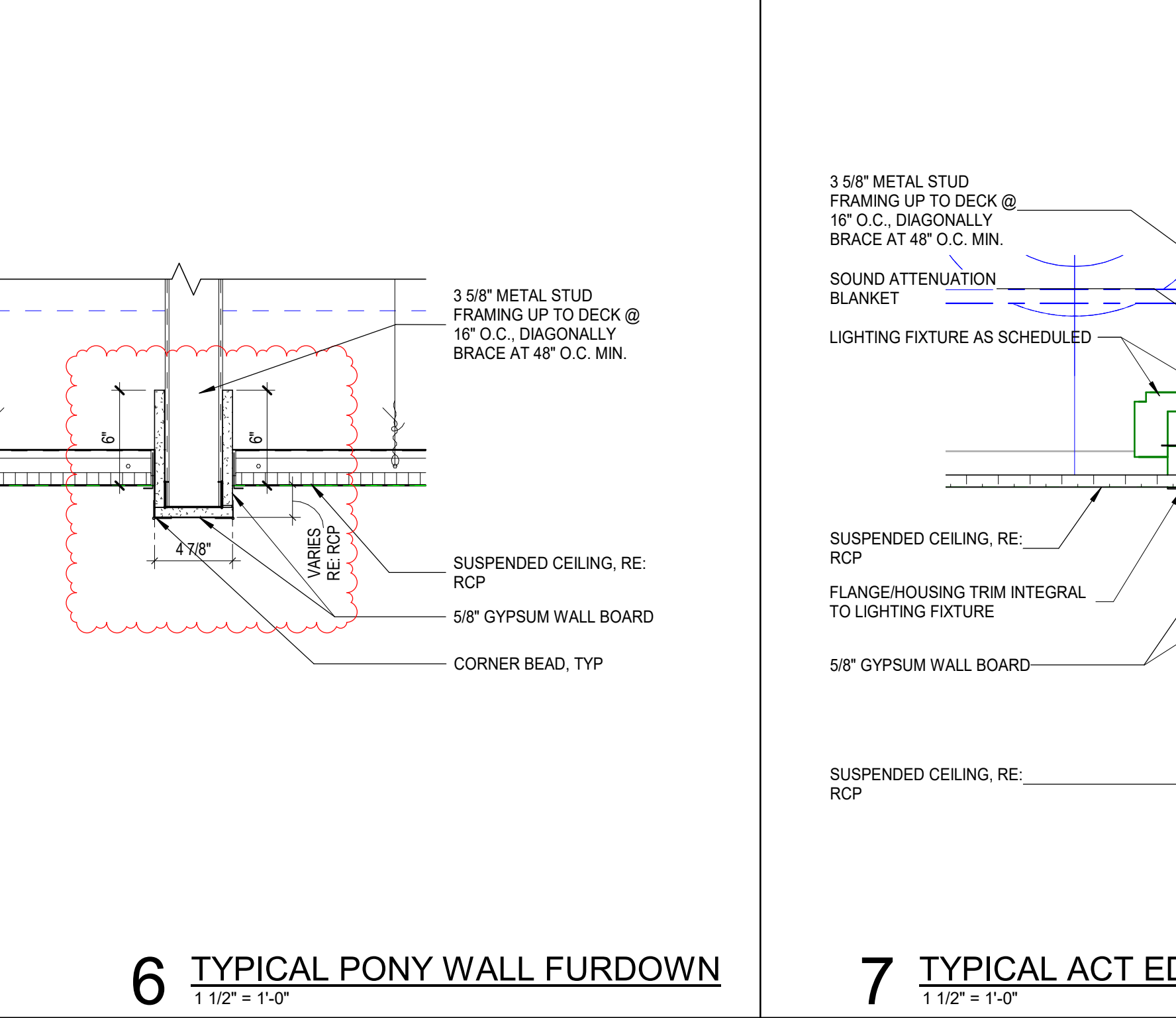

6 TYPICAL PONY WALL FURDOWN
1 1/2" = 1'-0"

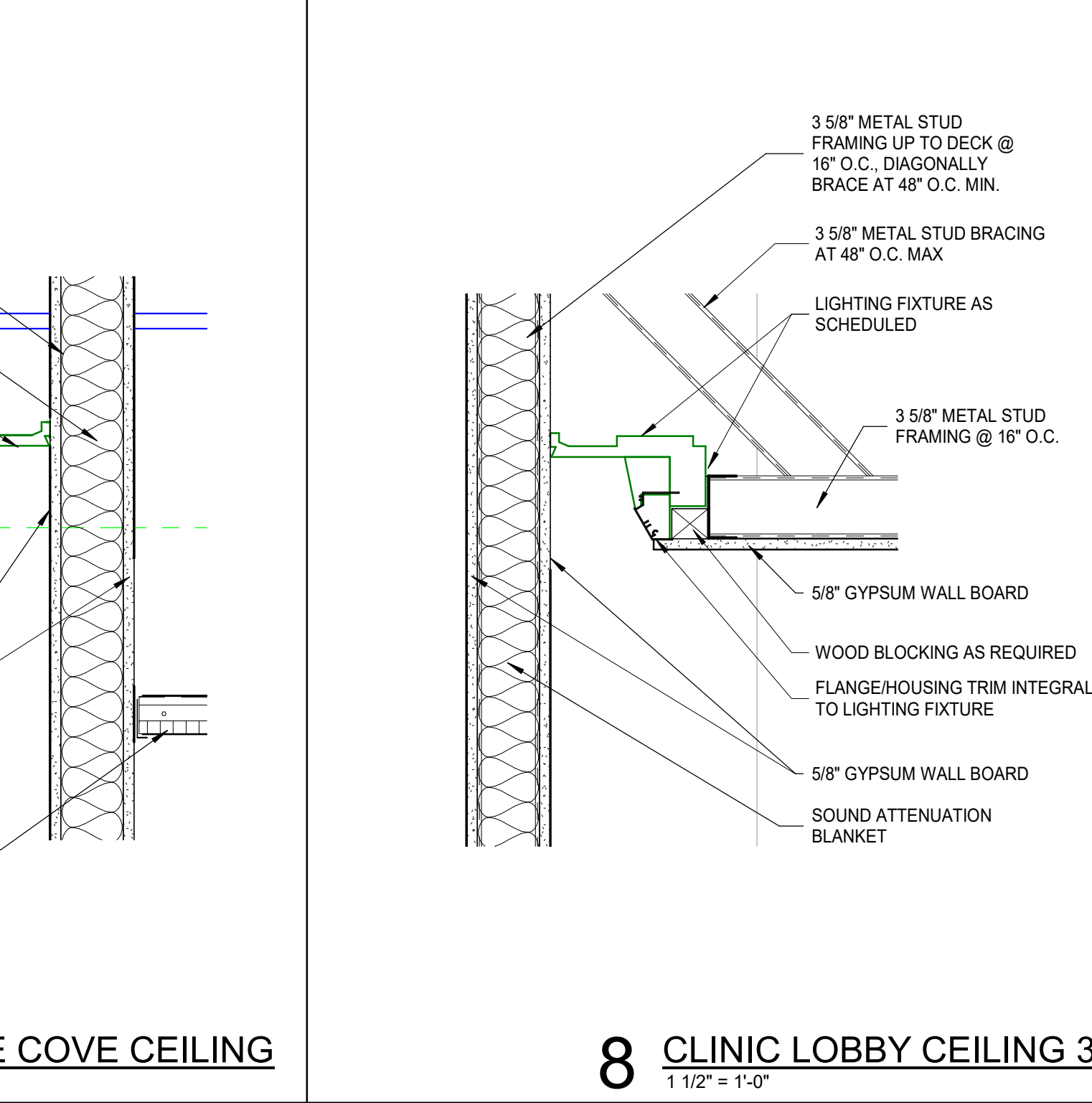

7 TYPICAL ACT EDGE COVE CEILING
1 1/2" = 1'-0"

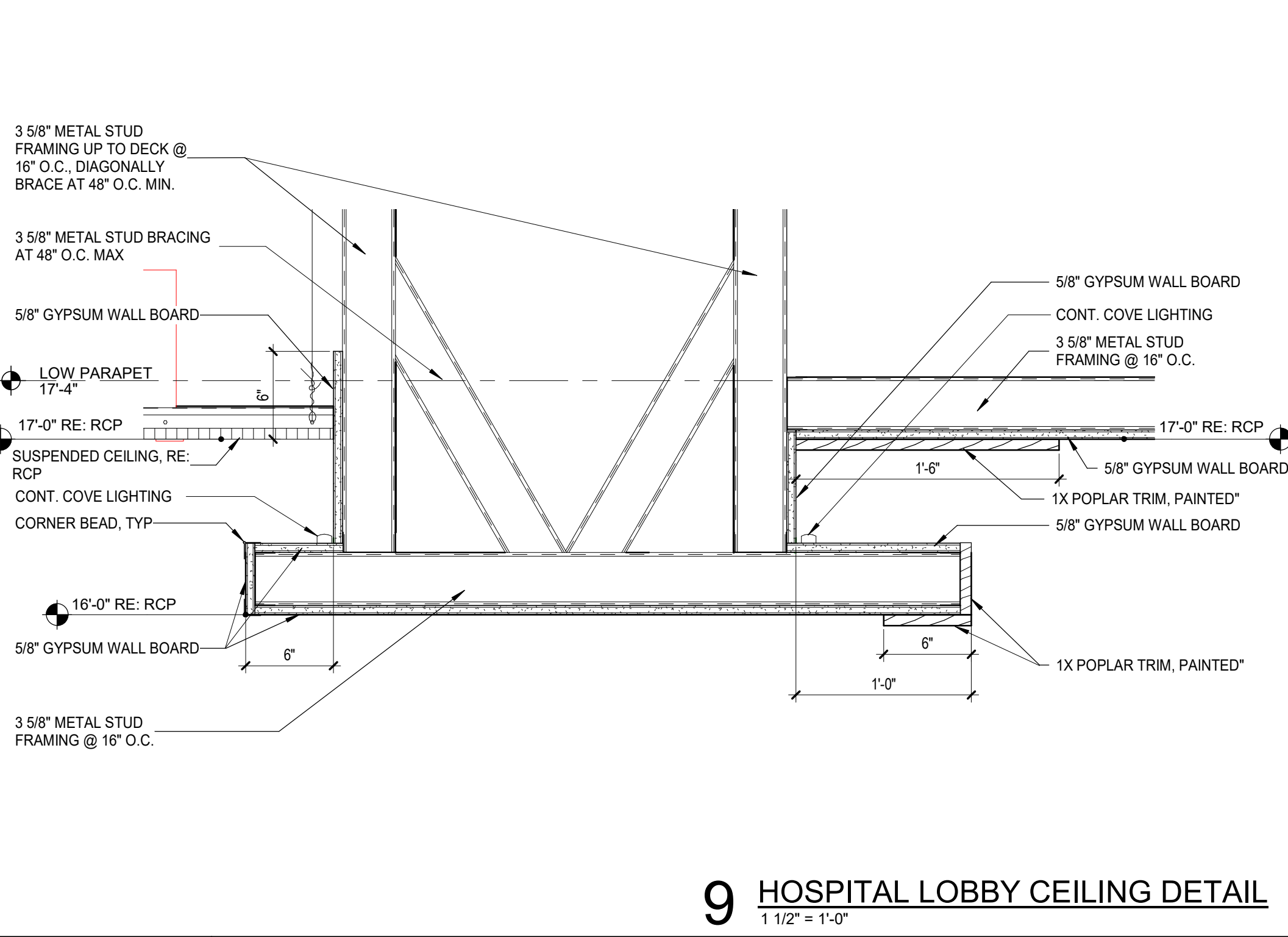

8 CLINIC LOBBY CEILING 3
1 1/2" = 1'-0"

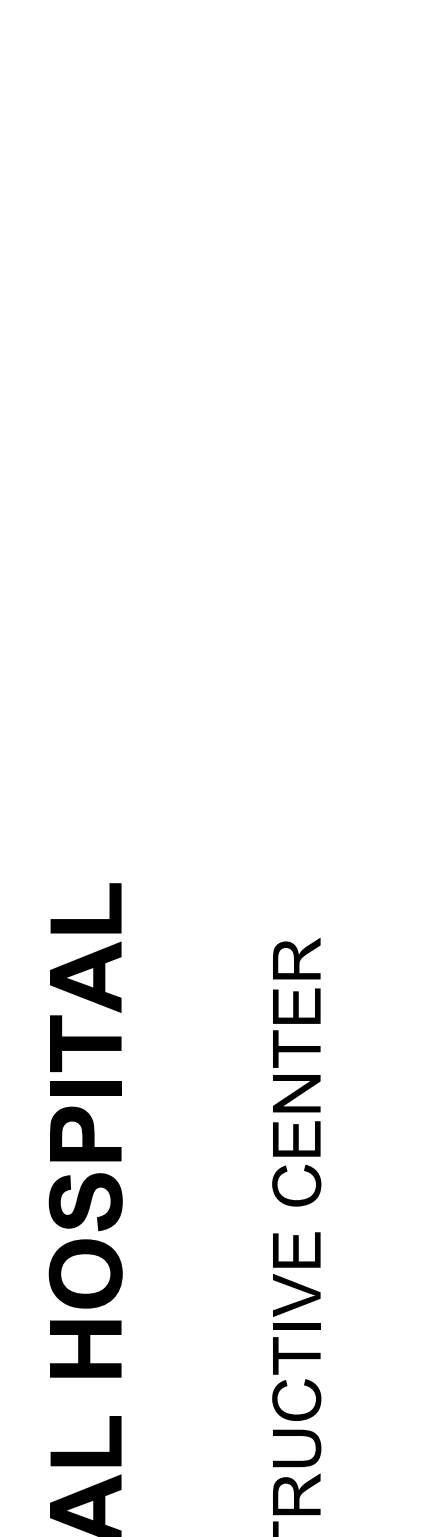

9 HOSPITAL LOBBY CEILING DETAIL
1 1/2" = 1'-0"

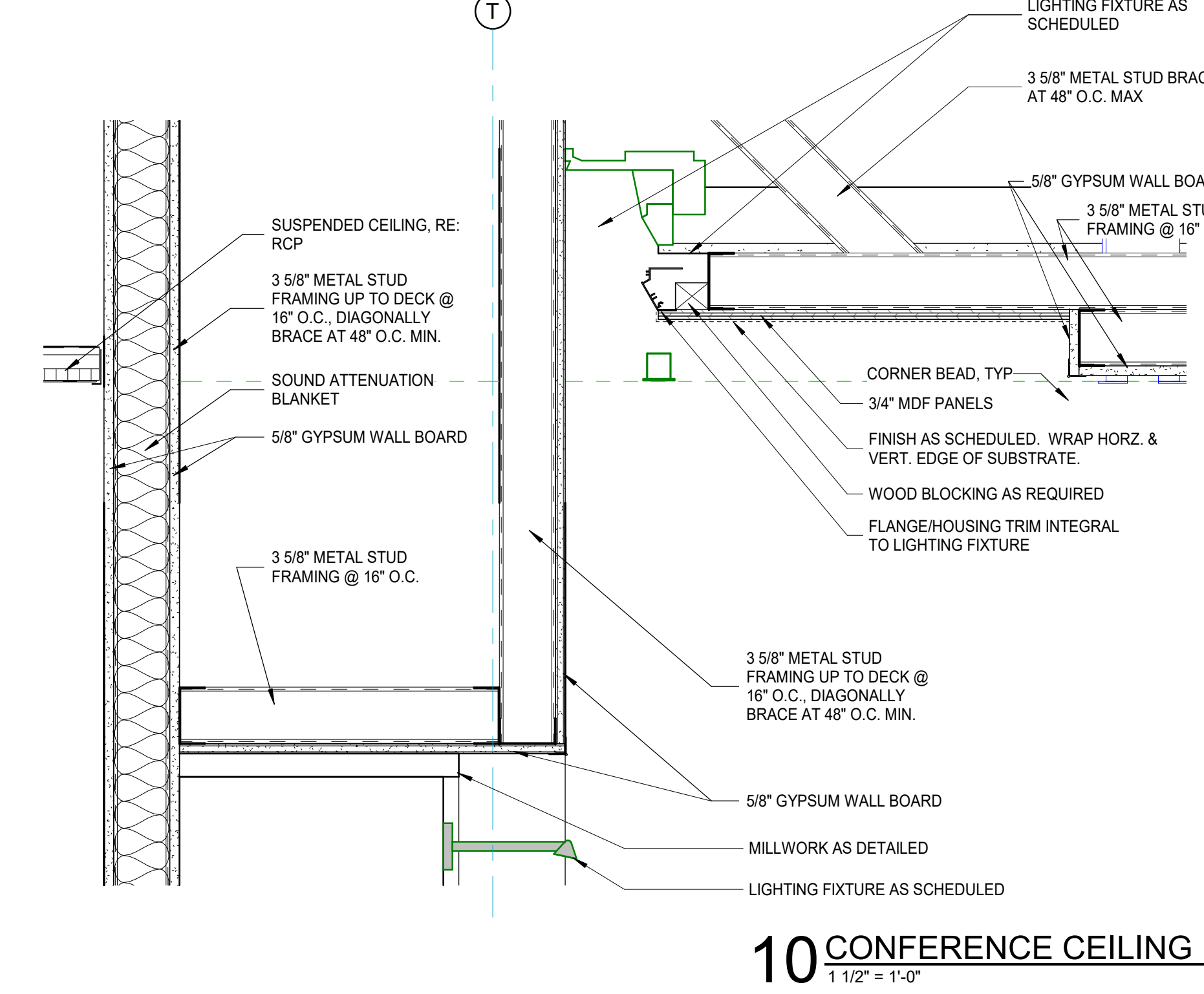

10 CONFERENCE CEILING 1
1 1/2" = 1'-0"

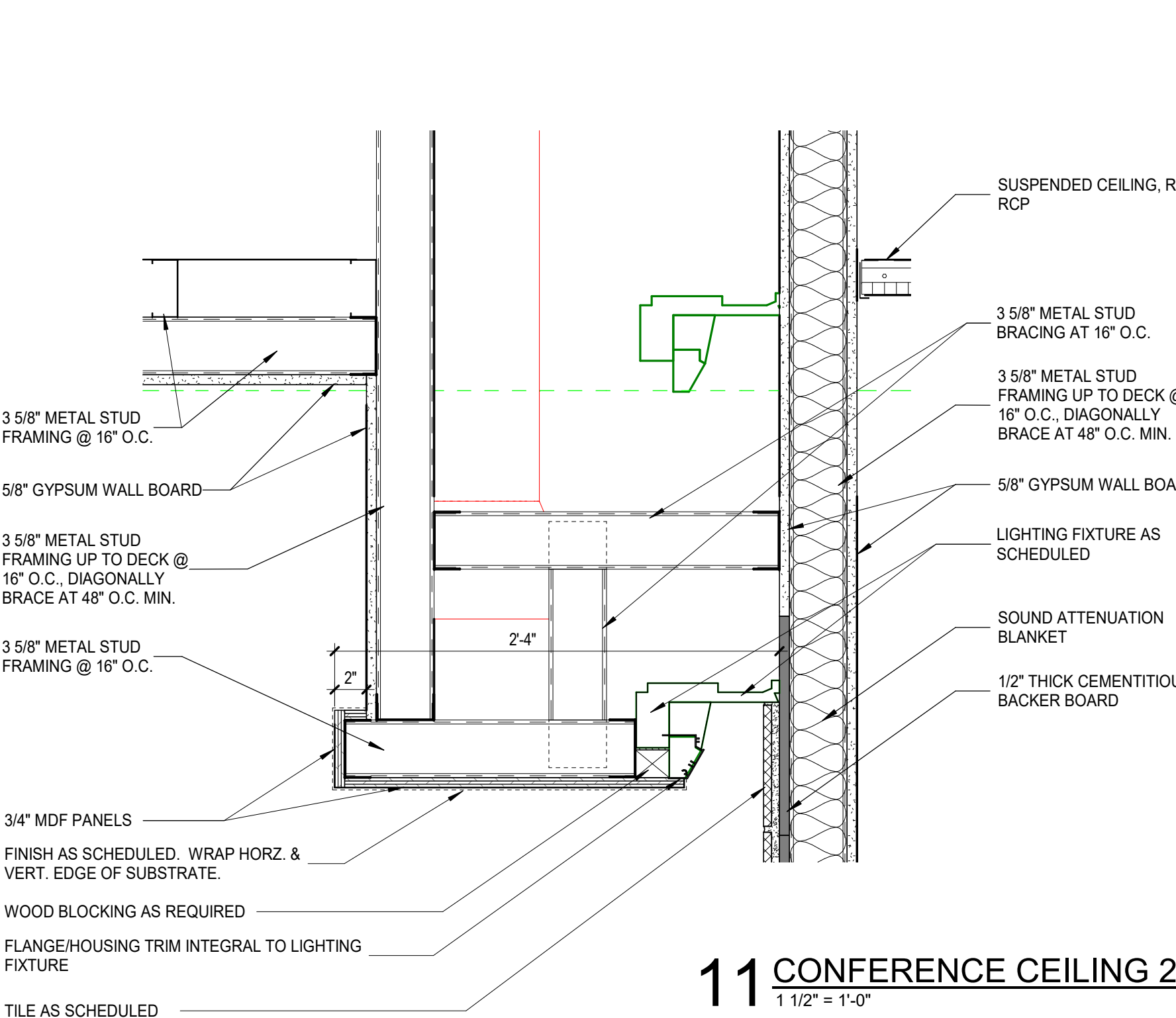

11 CONFERENCE CEILING 2
1 1/2" = 1'-0"

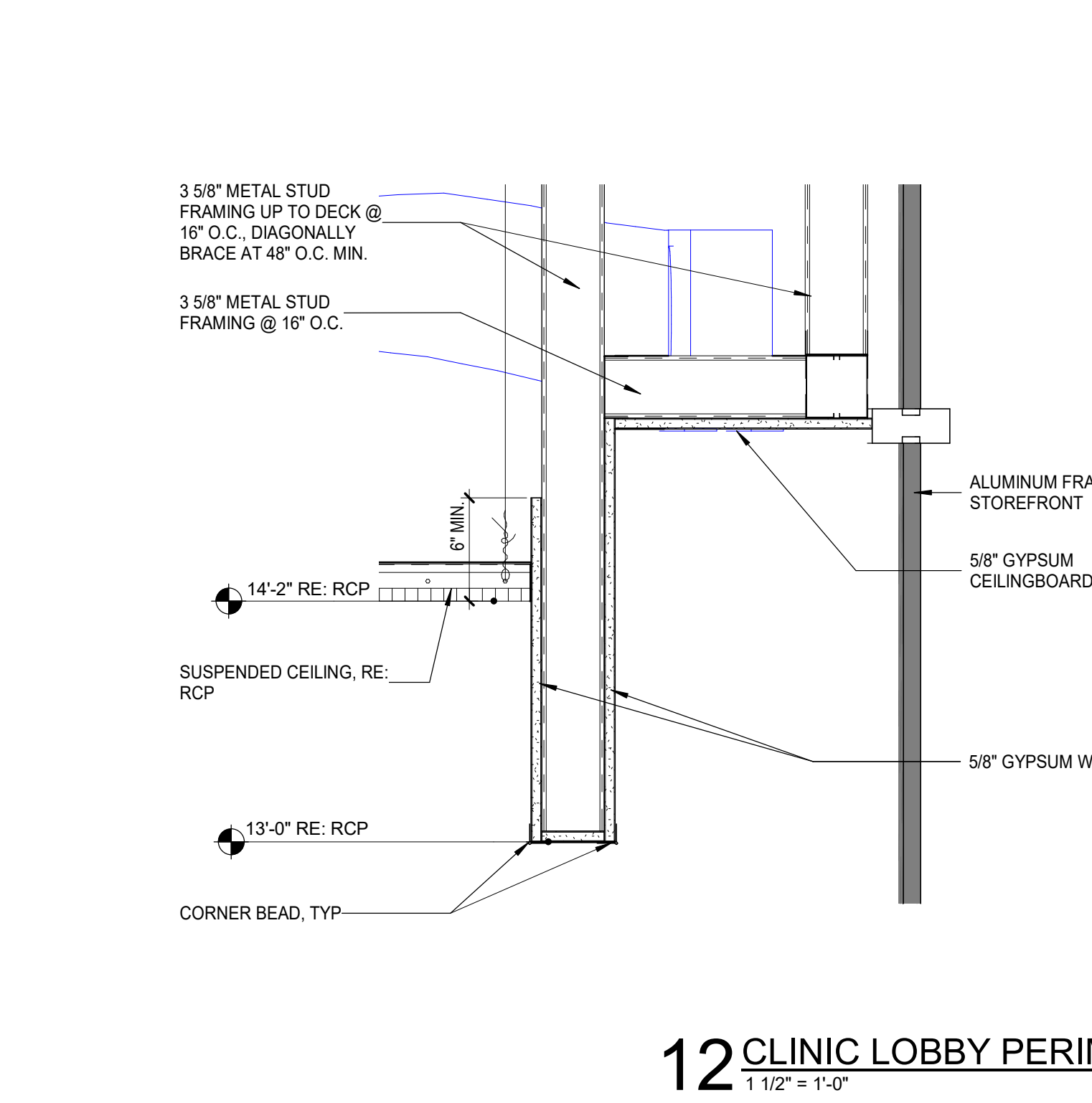

12 CLINIC LOBBY PERIMETER GLAZING
1 1/2" = 1'-0"

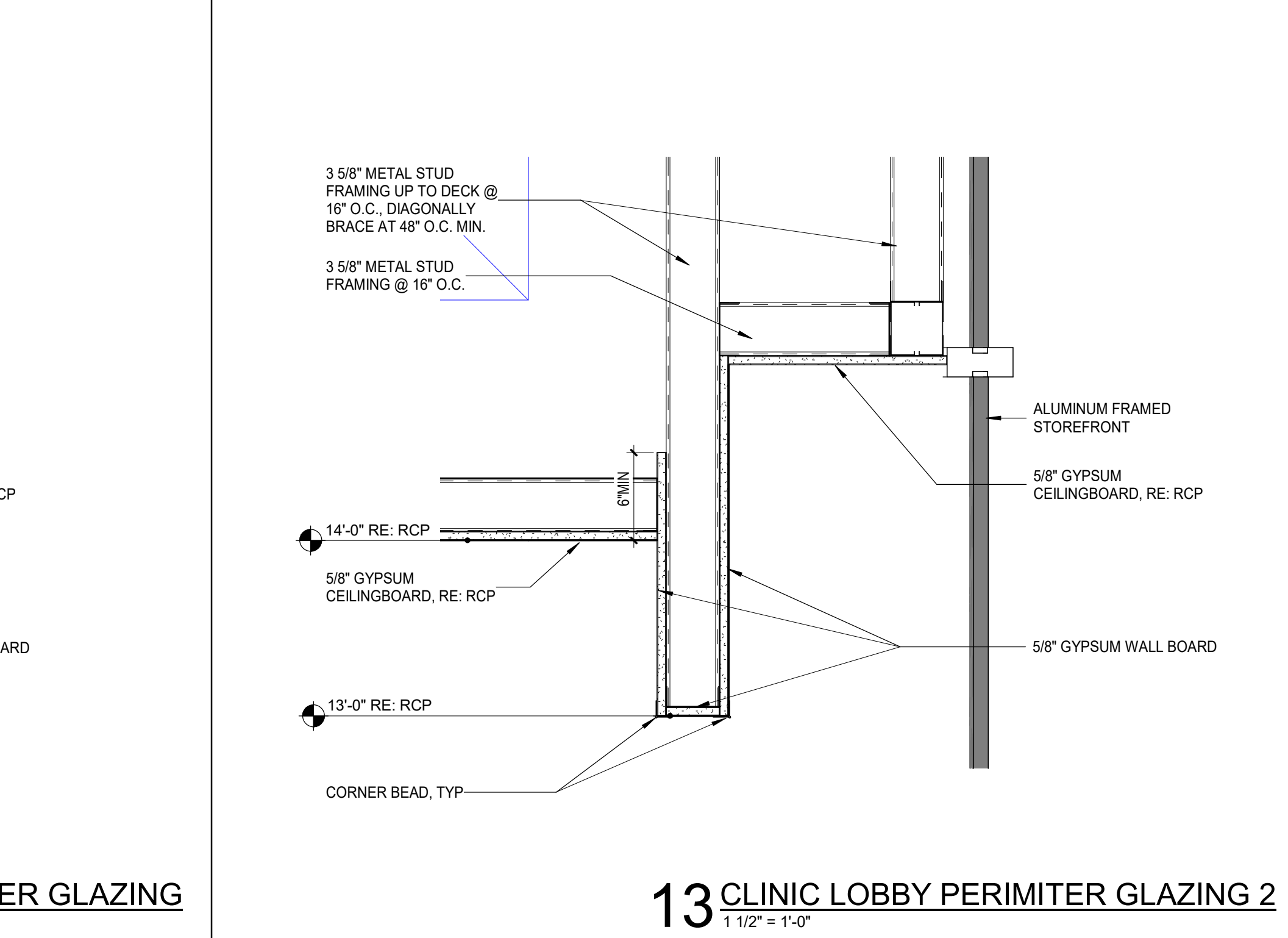

13 CLINIC LOBBY PERIMETER GLAZING 2
1 1/2" = 1'-0"

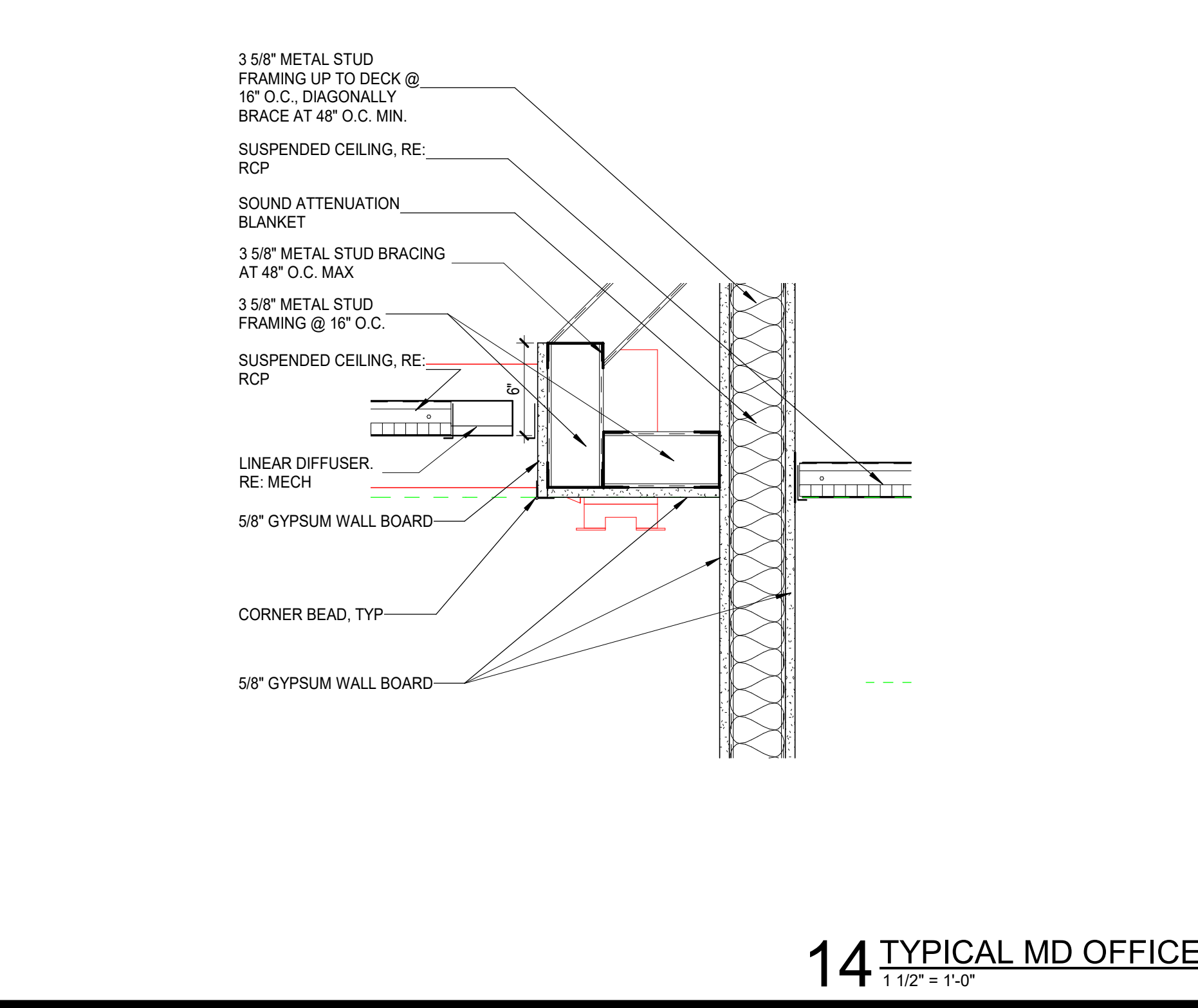

14 TYPICAL MD OFFICE
1 1/2" = 1'-0"

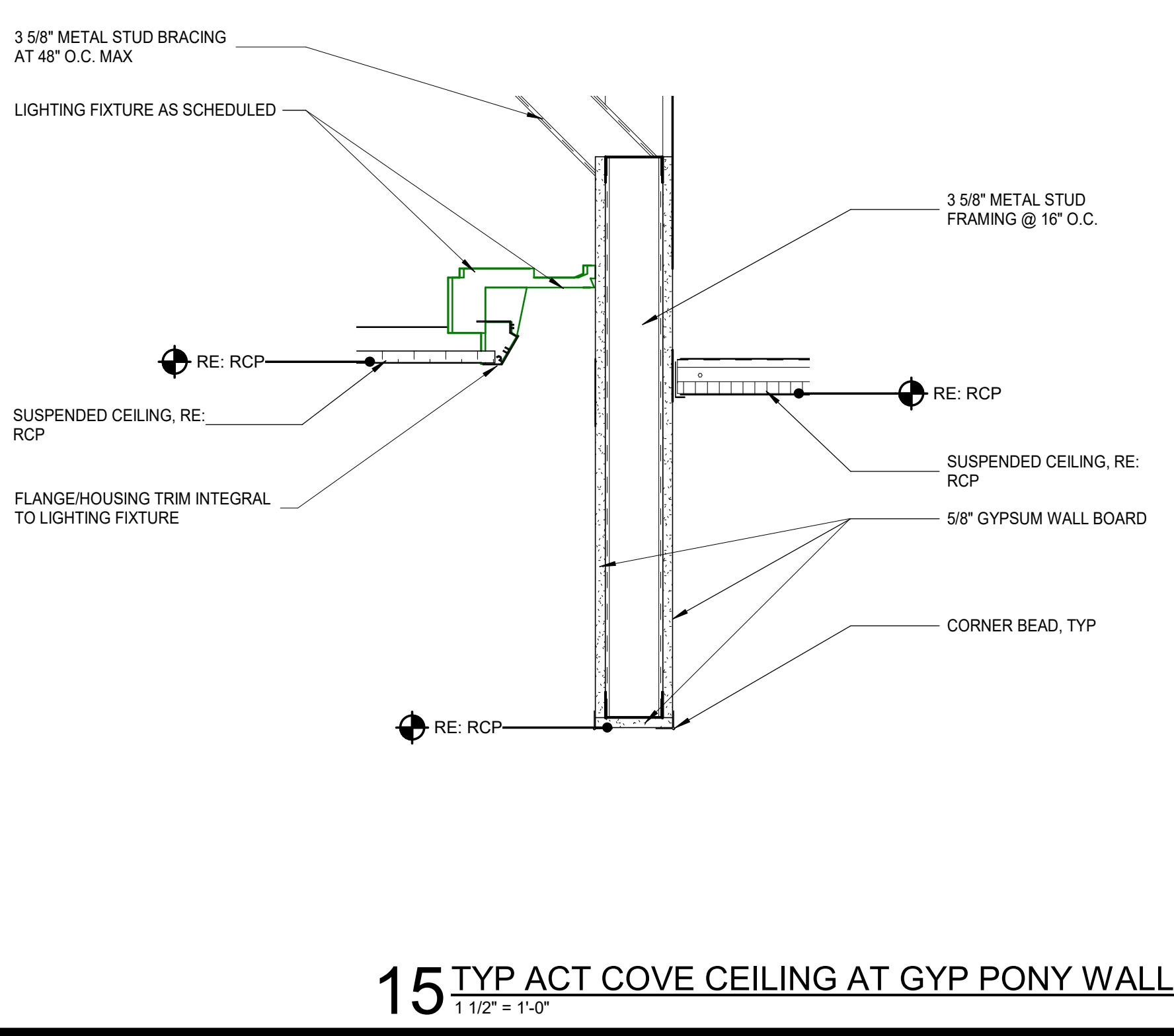

15 TYP ACT COVE CEILING AT GYP PONY WALL
1 1/2" = 1'-0"

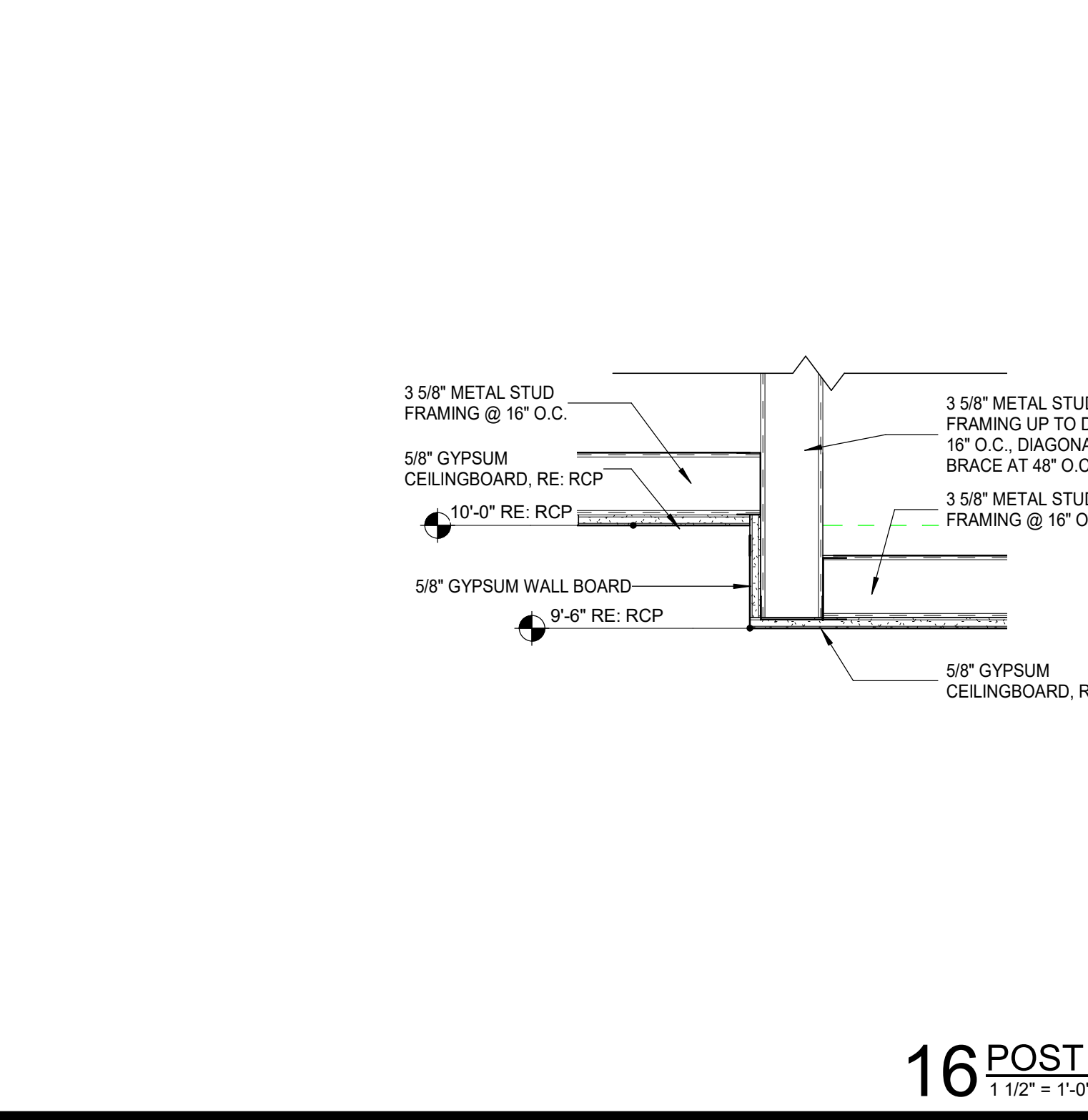

16 POST OP. VESTIBULE
1 1/2" = 1'-0"

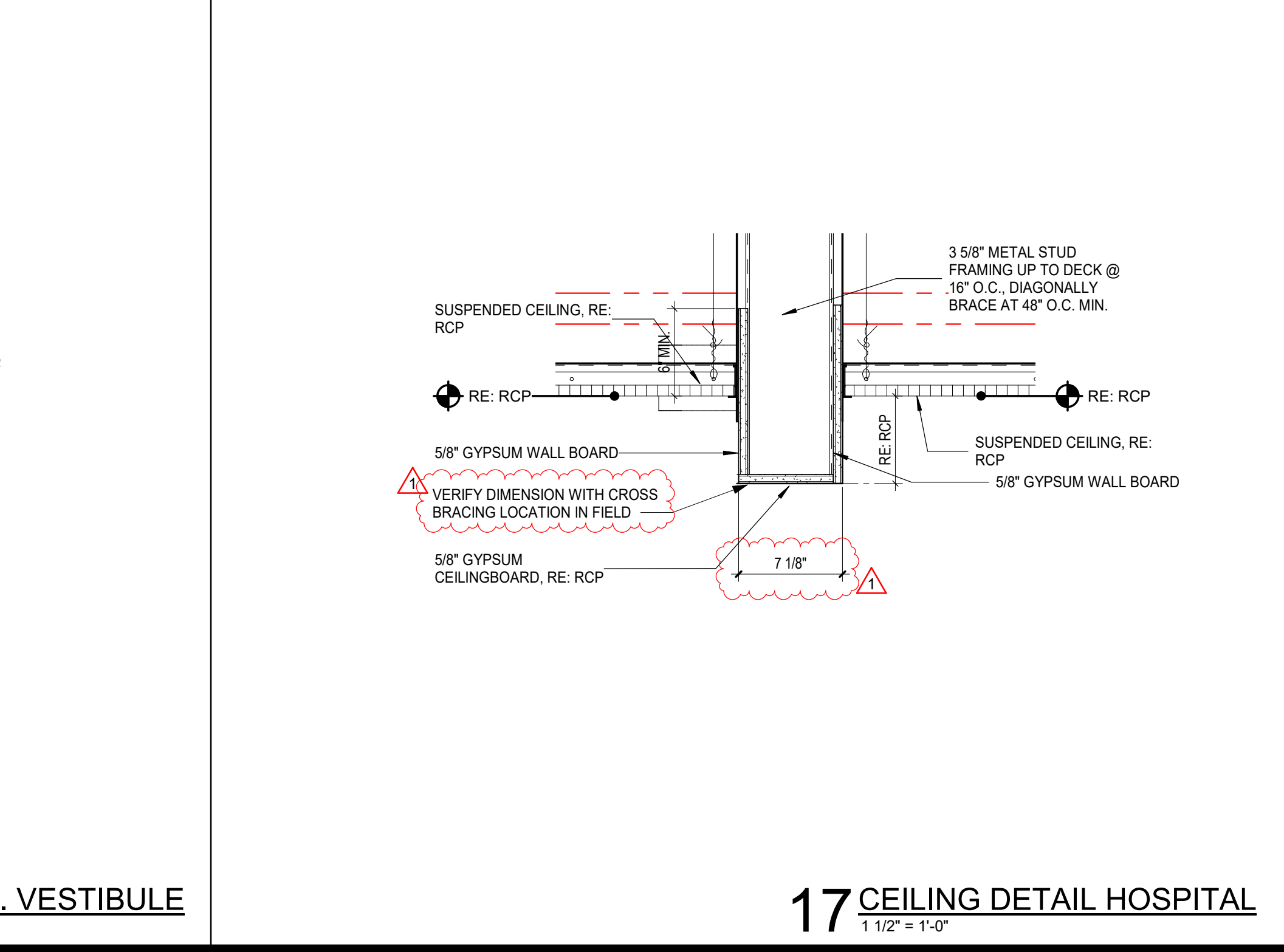

17 CEILING DETAIL HOSPITAL
1 1/2" = 1'-0"



GRACE HERBERT CURTIS ARCHITECTS, LLC
551 Government Street, STE. 200
Baton Rouge, Louisiana 70802
p 225.338.9560 f 225.338.9570

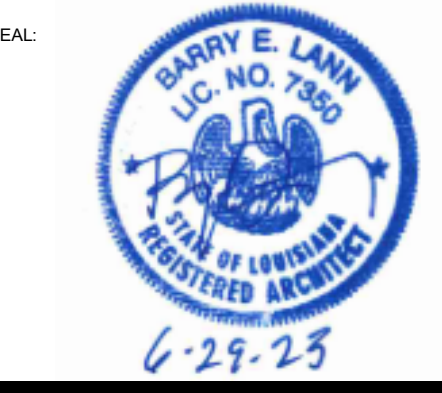

SCALE: 1/8" = 1'-0"
DATE: 06.29.23
PROJECT NO: 6022158
SHEET NUMBER: CEILING DETAILS

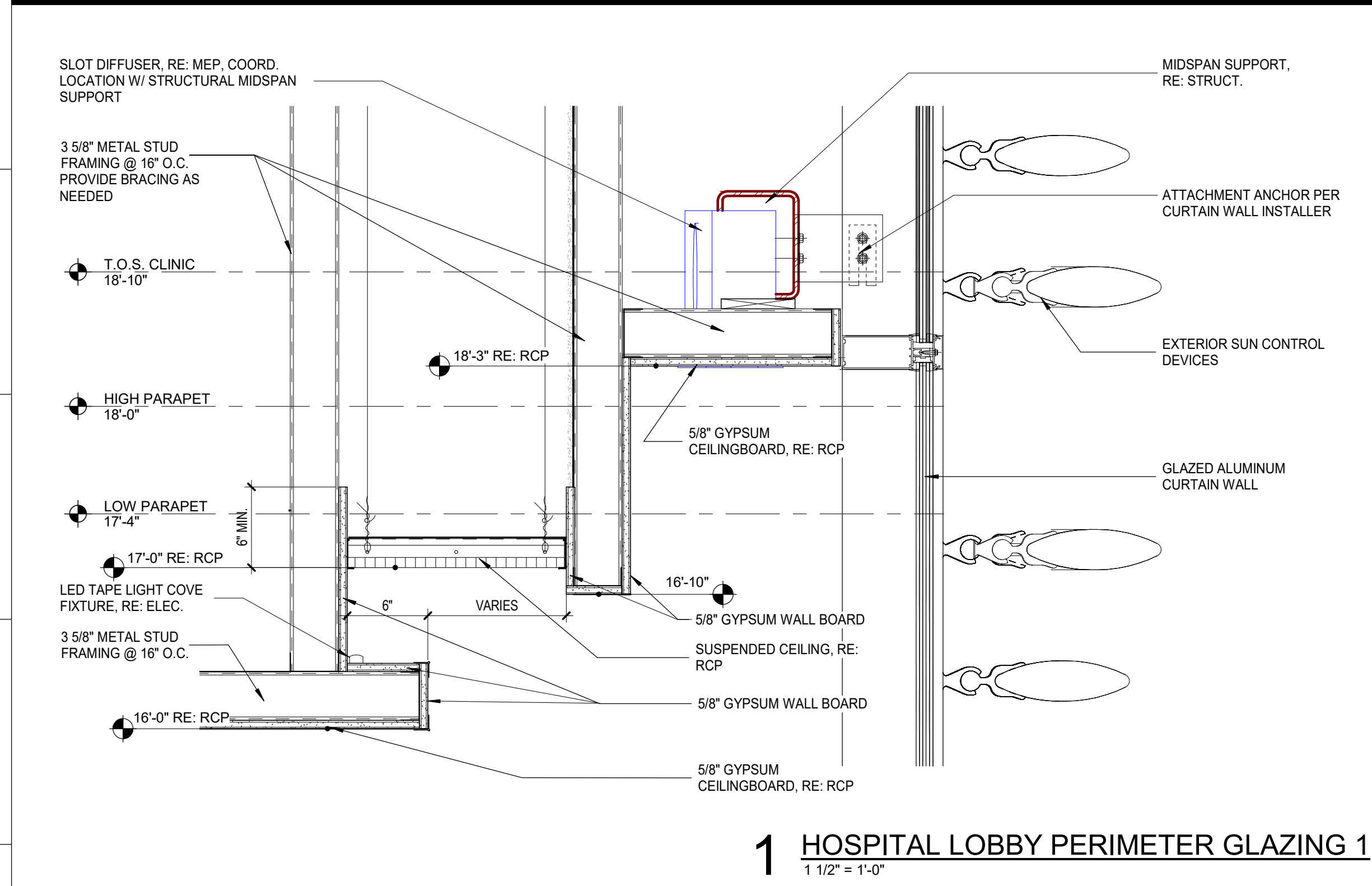

1 HOSPITAL LOBBY PERIMETER GLAZING 1
1 1/2" = 1'-0"

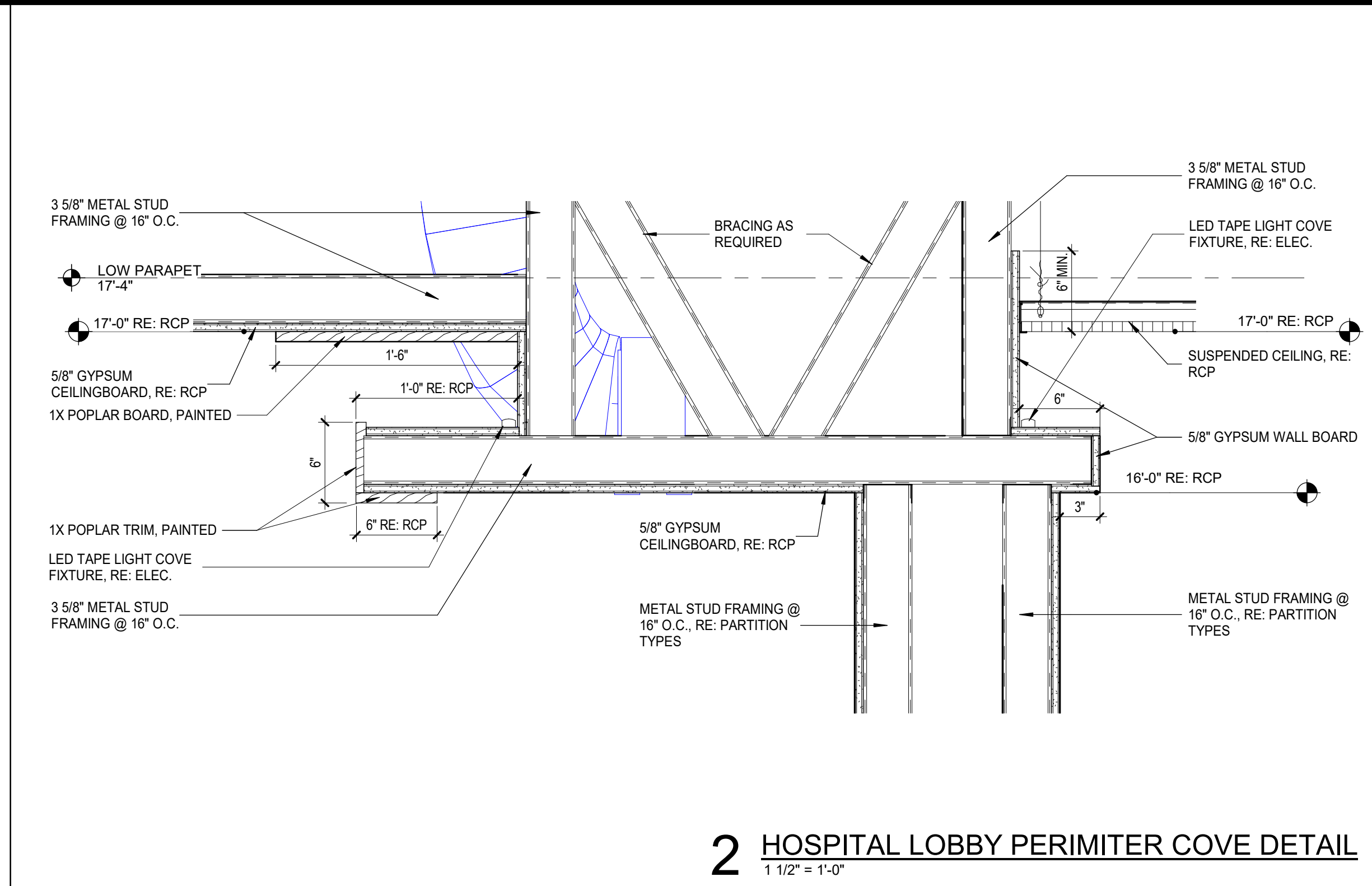

2 HOSPITAL LOBBY PERIMETER COVE DETAIL
1 1/2" = 1'-0"

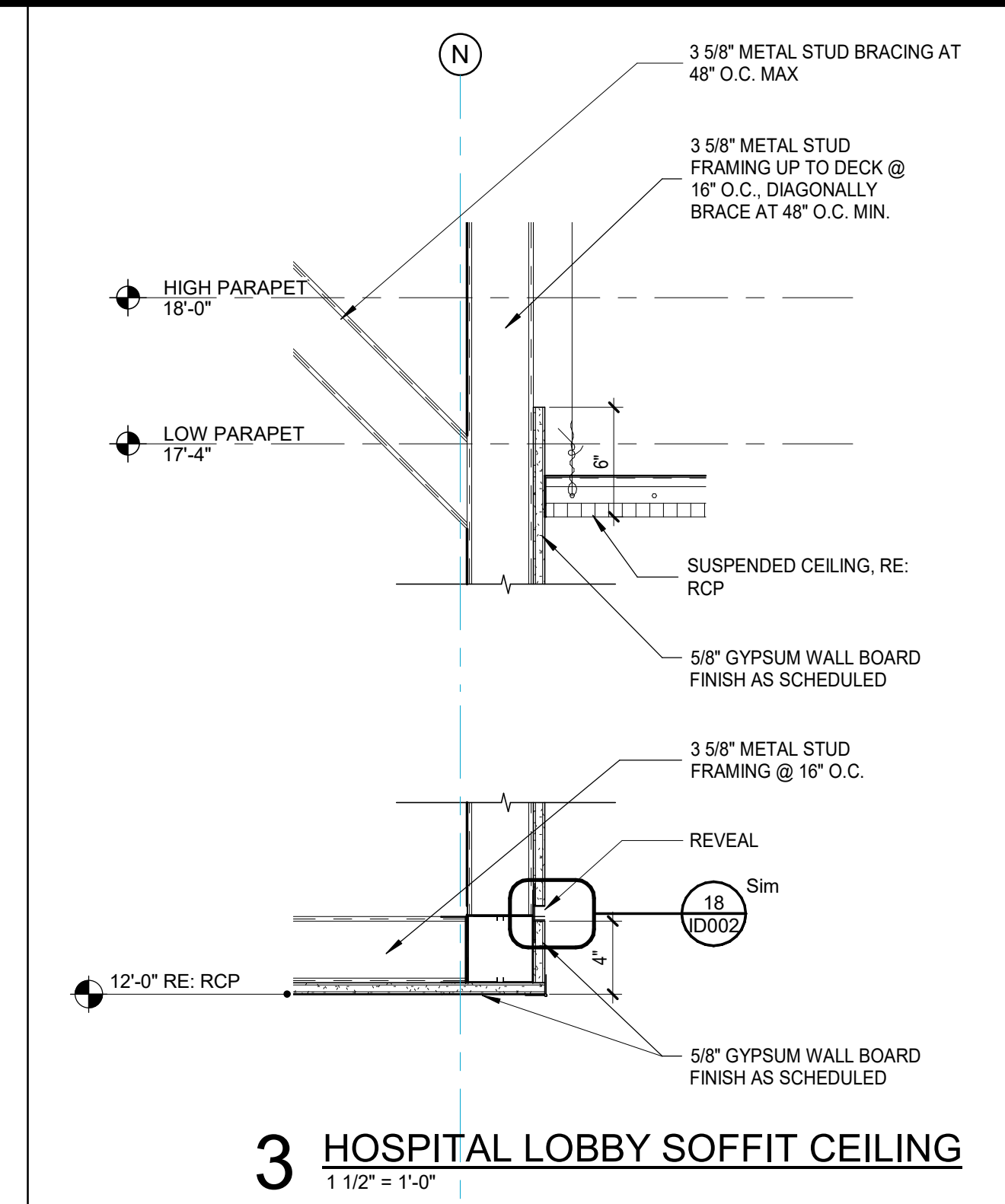

3 HOSPITAL LOBBY SOFFIT CEILING
1 1/2" = 1'-0"

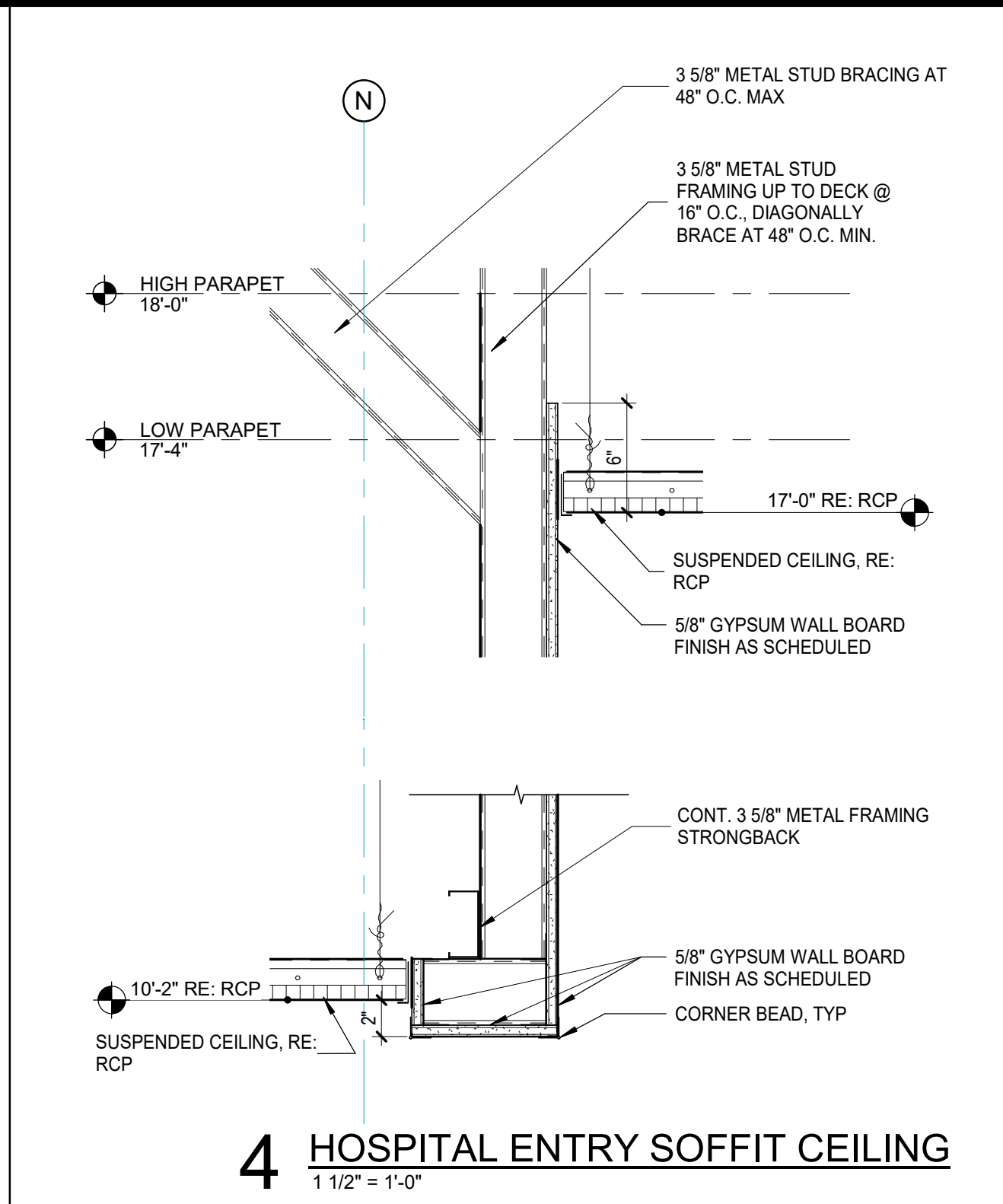

4 HOSPITAL ENTRY SOFFIT CEILING
1 1/2" = 1'-0"

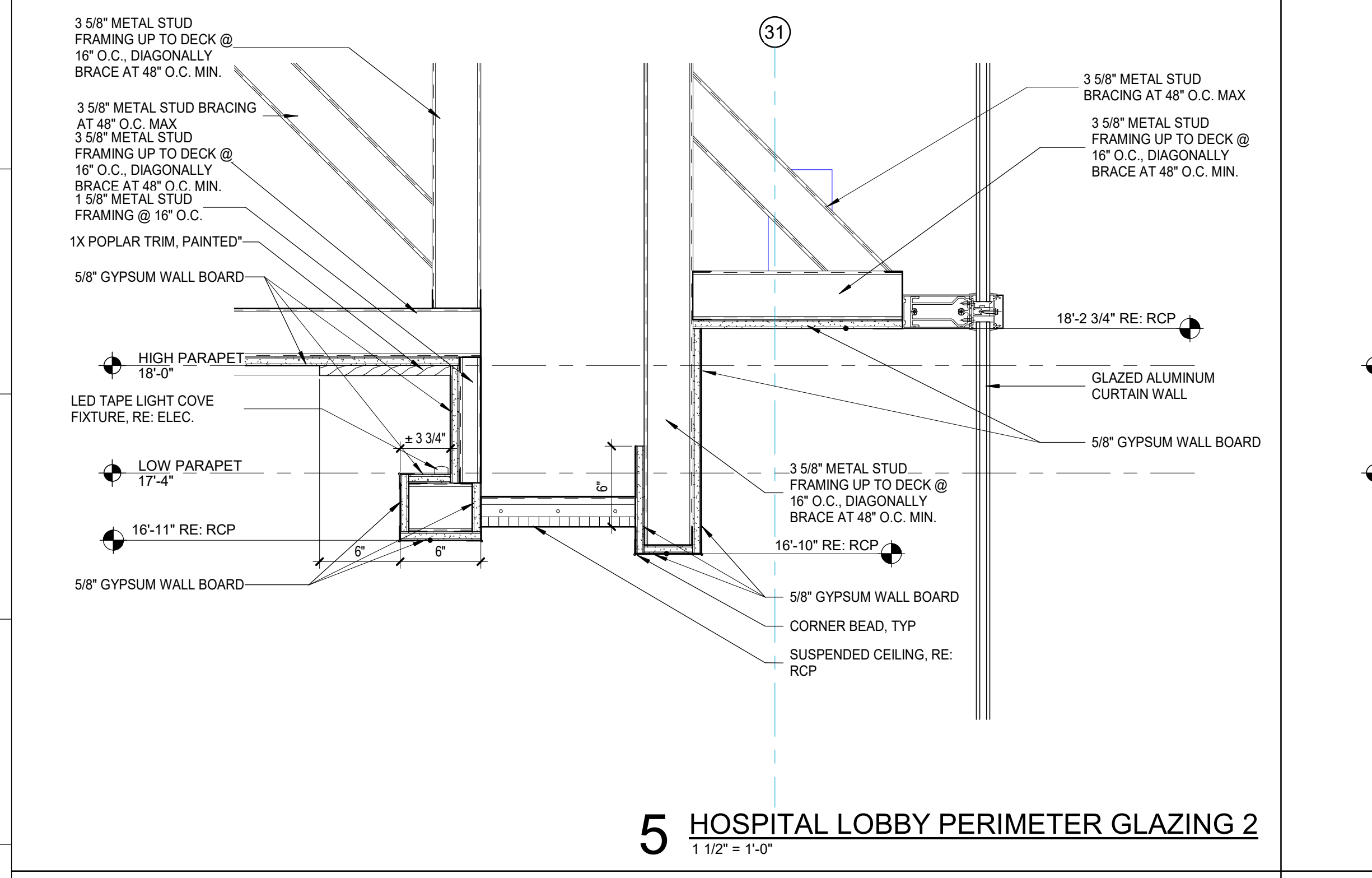

5 HOSPITAL LOBBY PERIMETER GLAZING 2
1 1/2" = 1'-0"

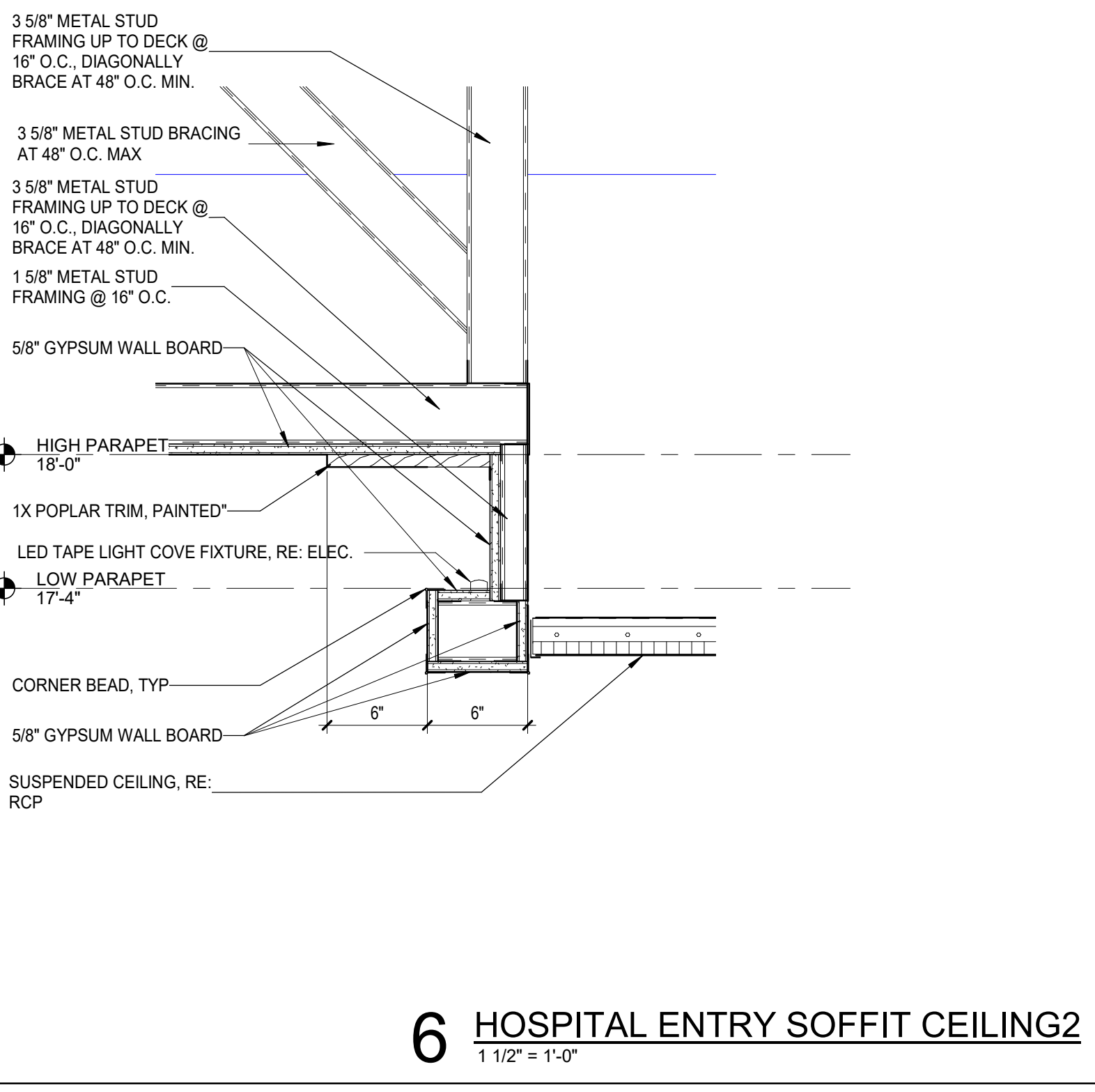

6 HOSPITAL ENTRY SOFFIT CEILING 2
1 1/2" = 1'-0"

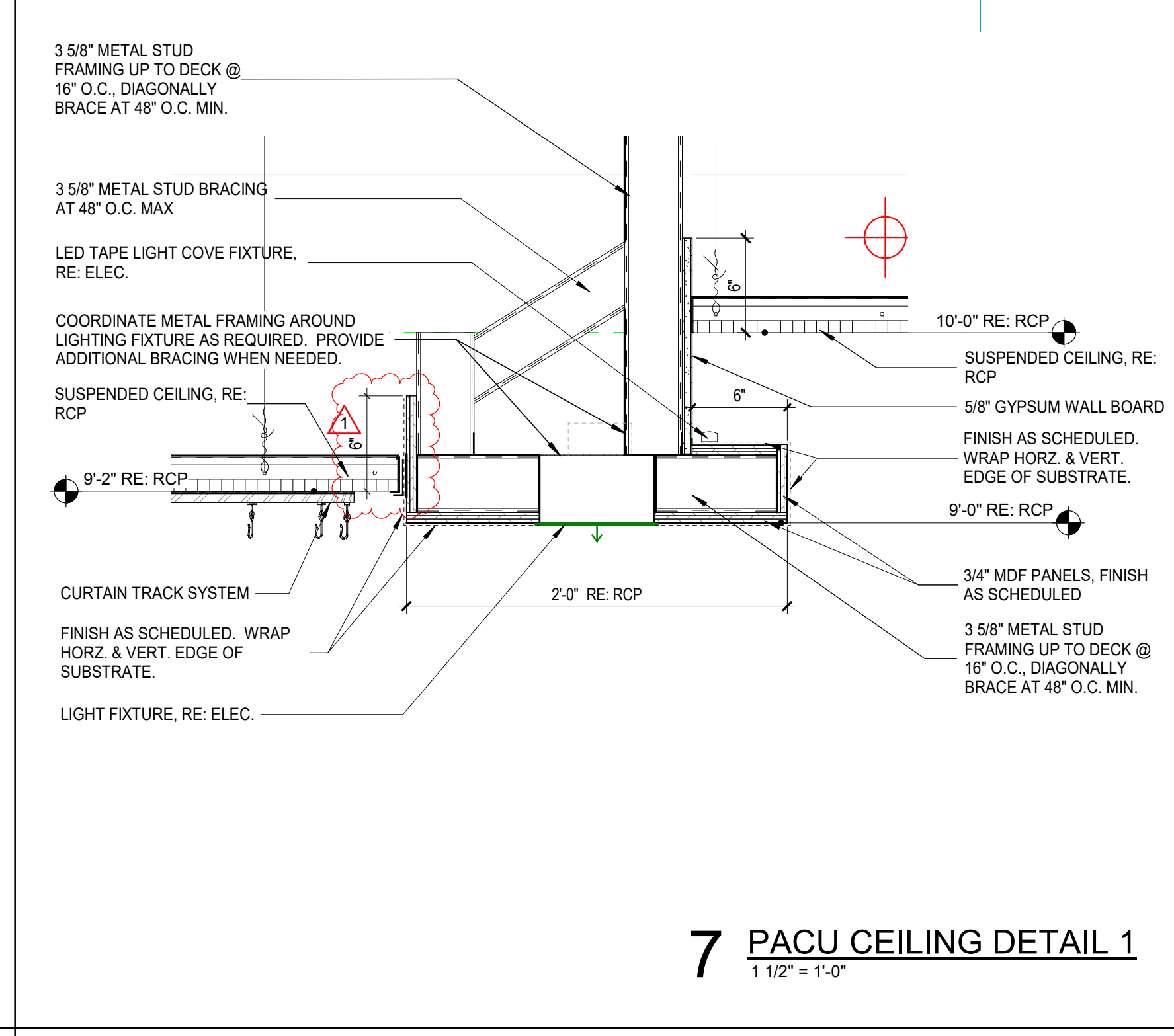

7 PACU CEILING DETAIL 1
1 1/2" = 1'-0"

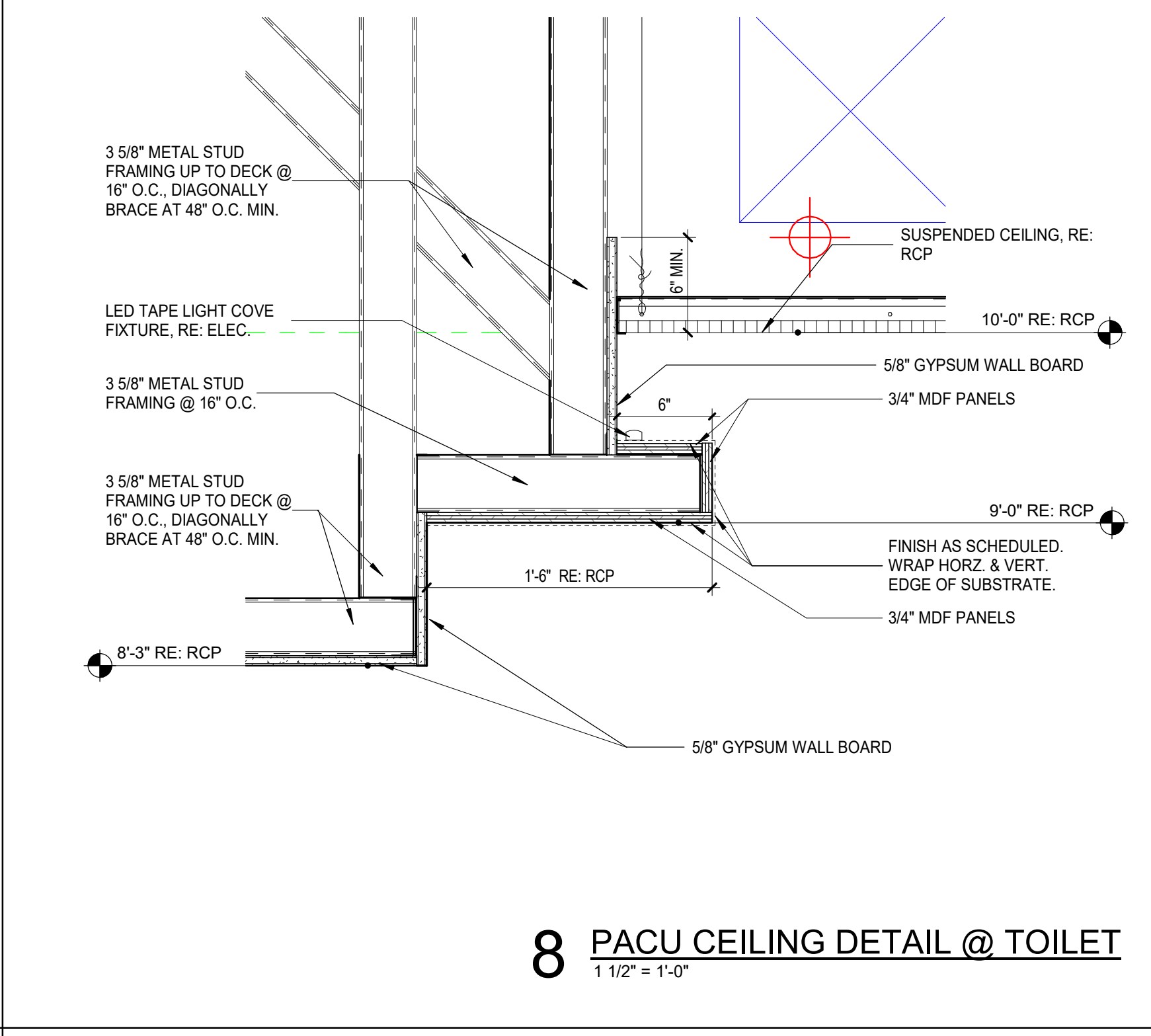

8 PACU CEILING DETAIL @ TOILET
1 1/2" = 1'-0"

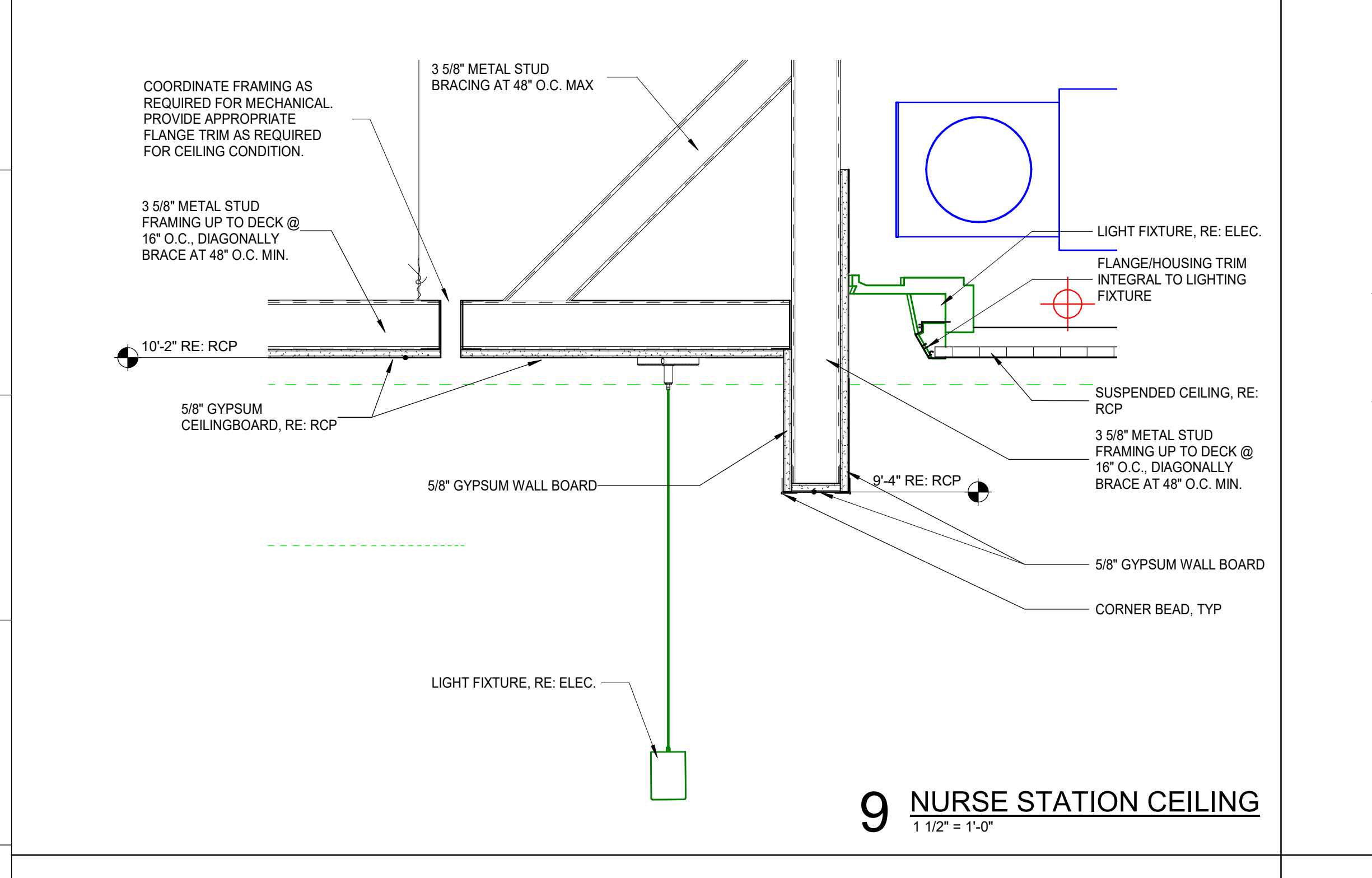

9 NURSE STATION CEILING
1 1/2" = 1'-0"

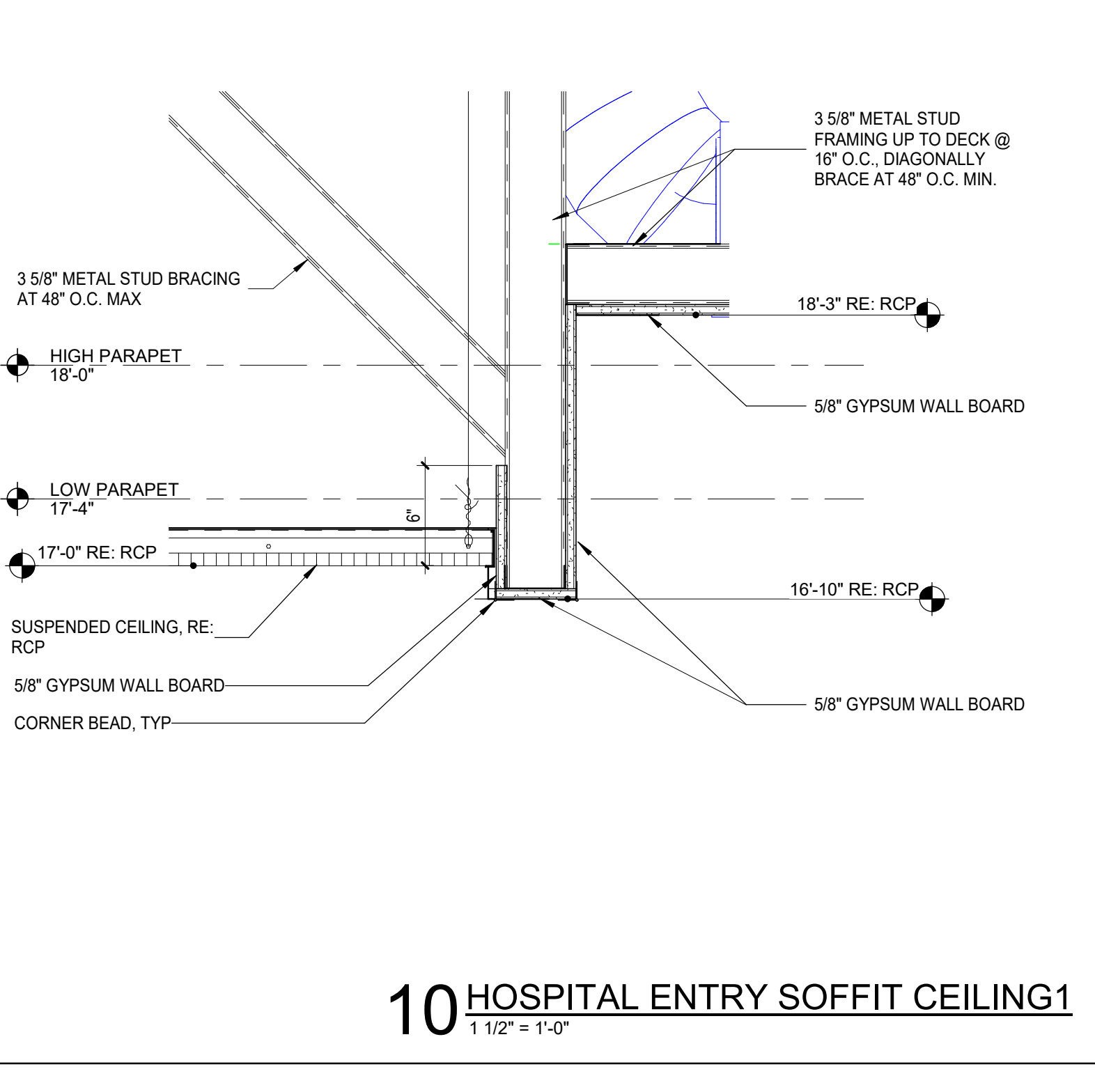

10 HOSPITAL ENTRY SOFFIT CEILING 1
1 1/2" = 1'-0"

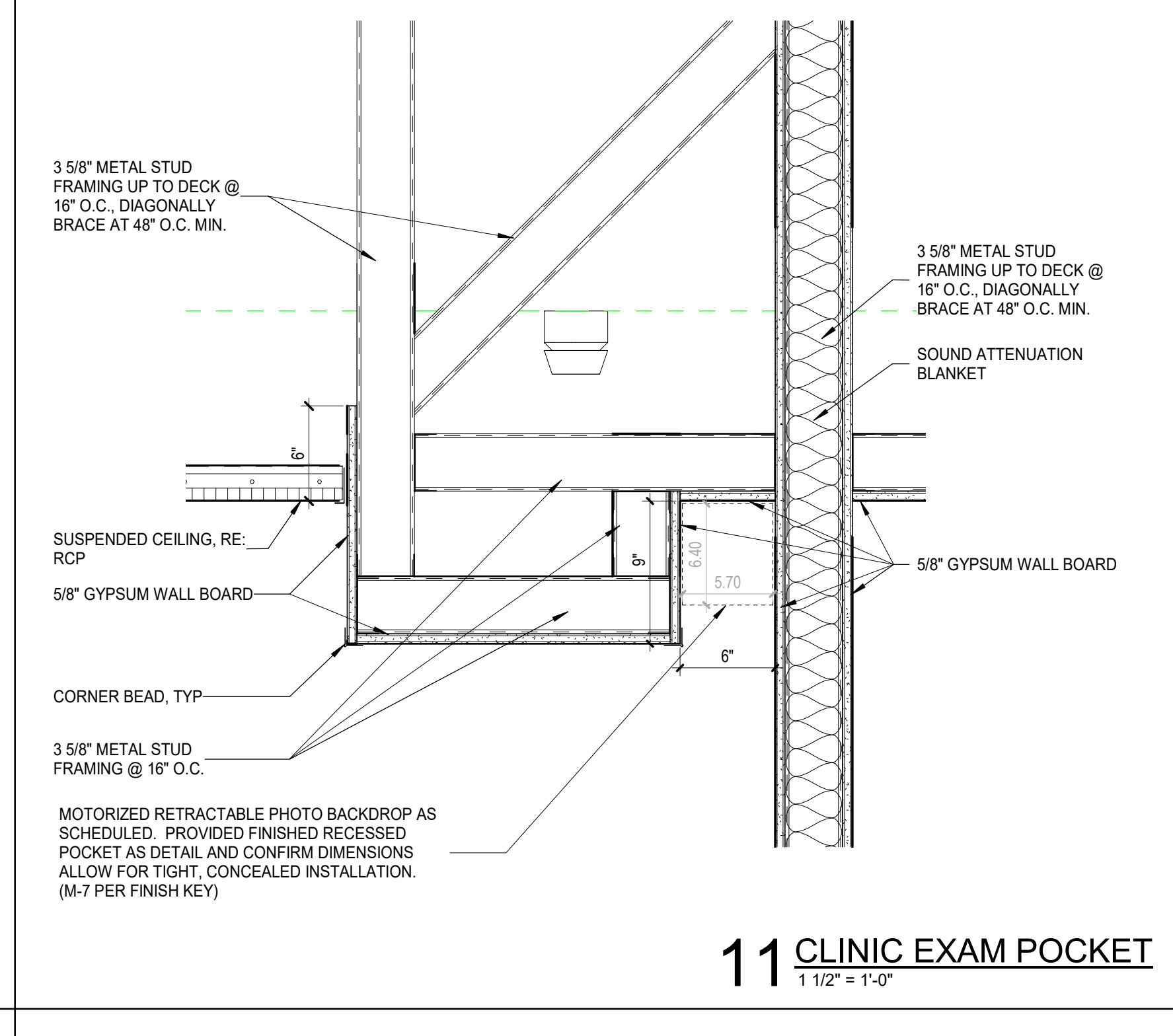

11 CLINIC EXAM POCKET
1 1/2" = 1'-0"

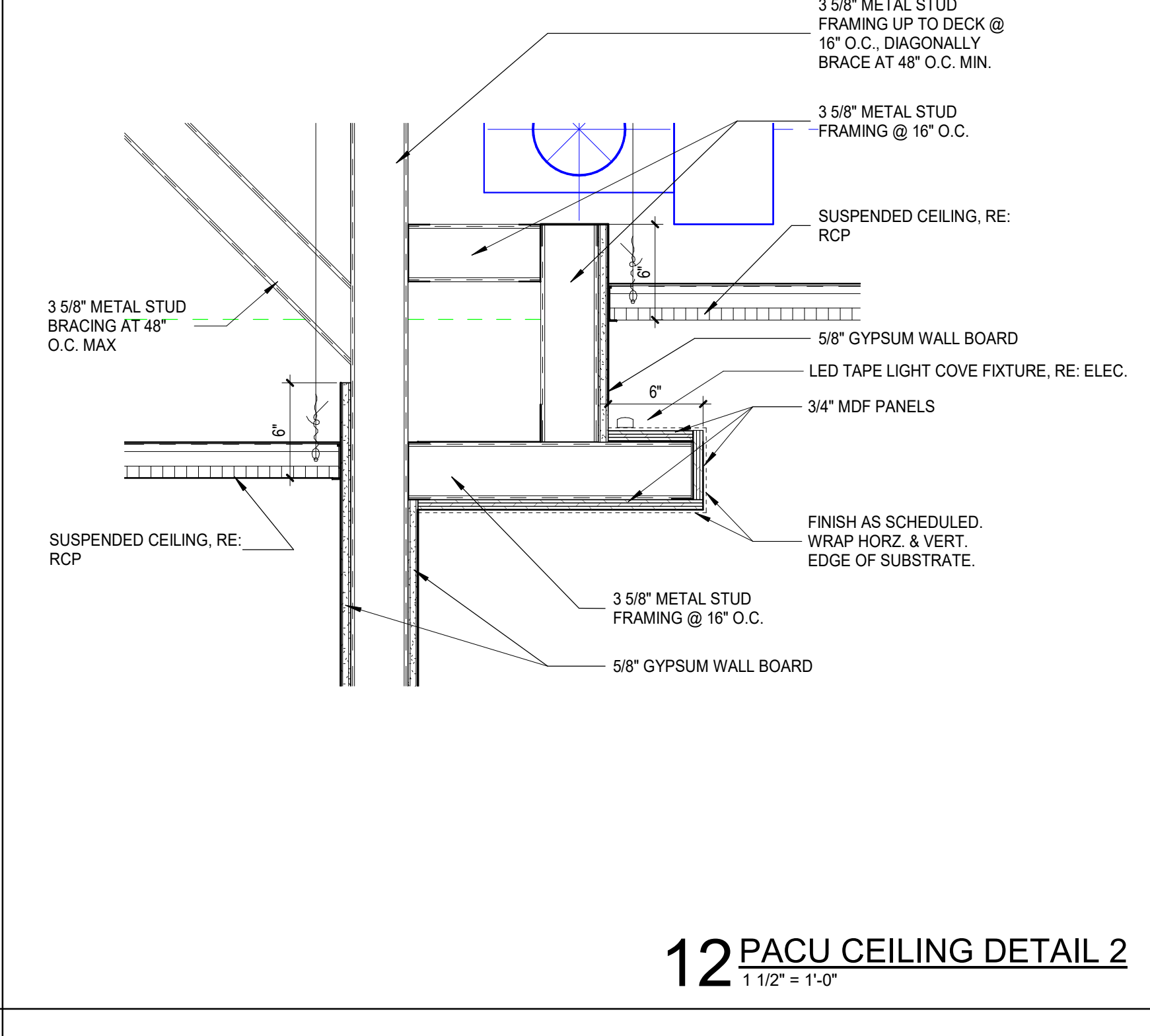

12 PACU CEILING DETAIL 2
1 1/2" = 1'-0"

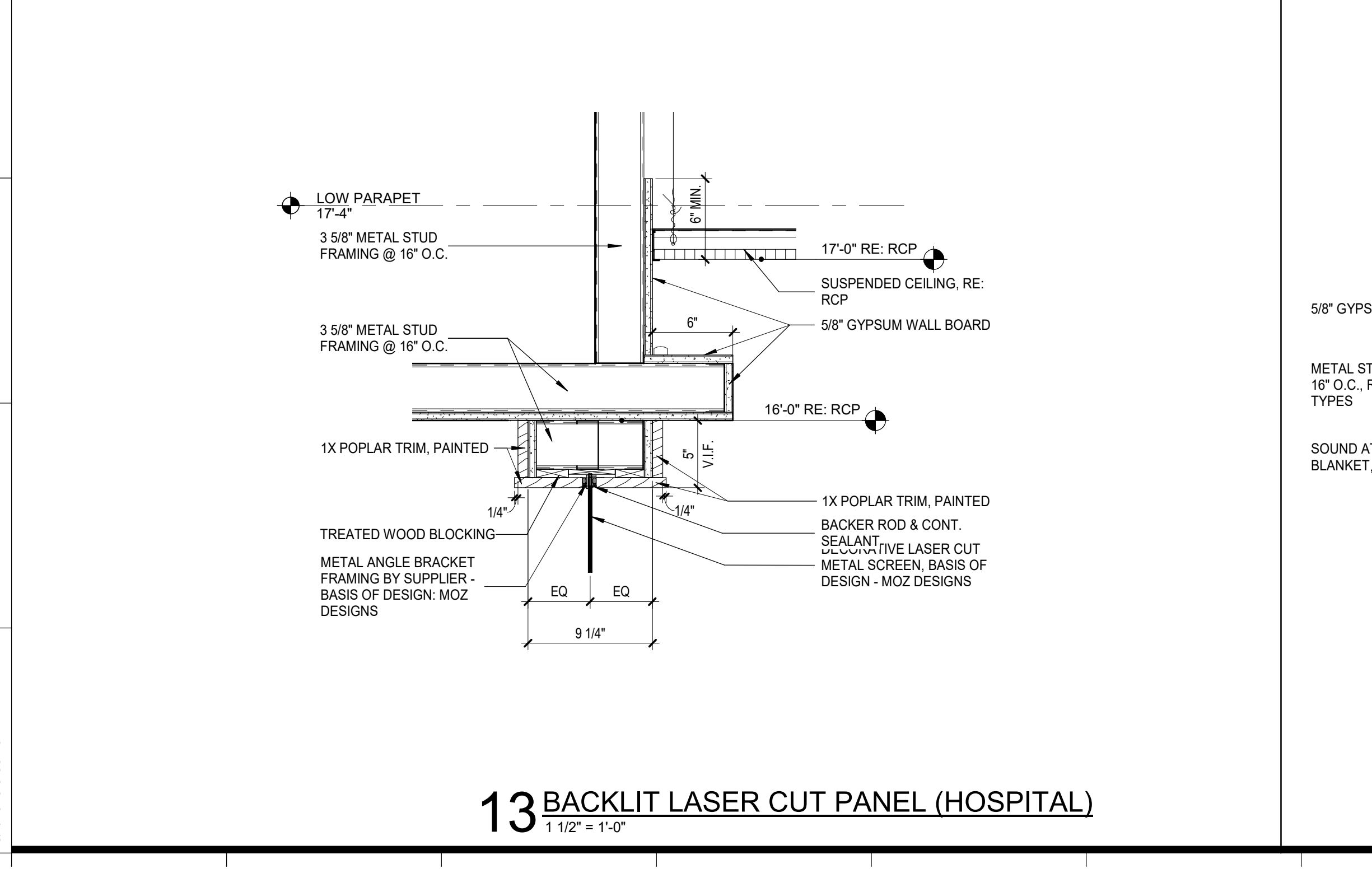

13 BACKLIT LASER CUT PANEL (HOSPITAL)
1 1/2" = 1'-0"

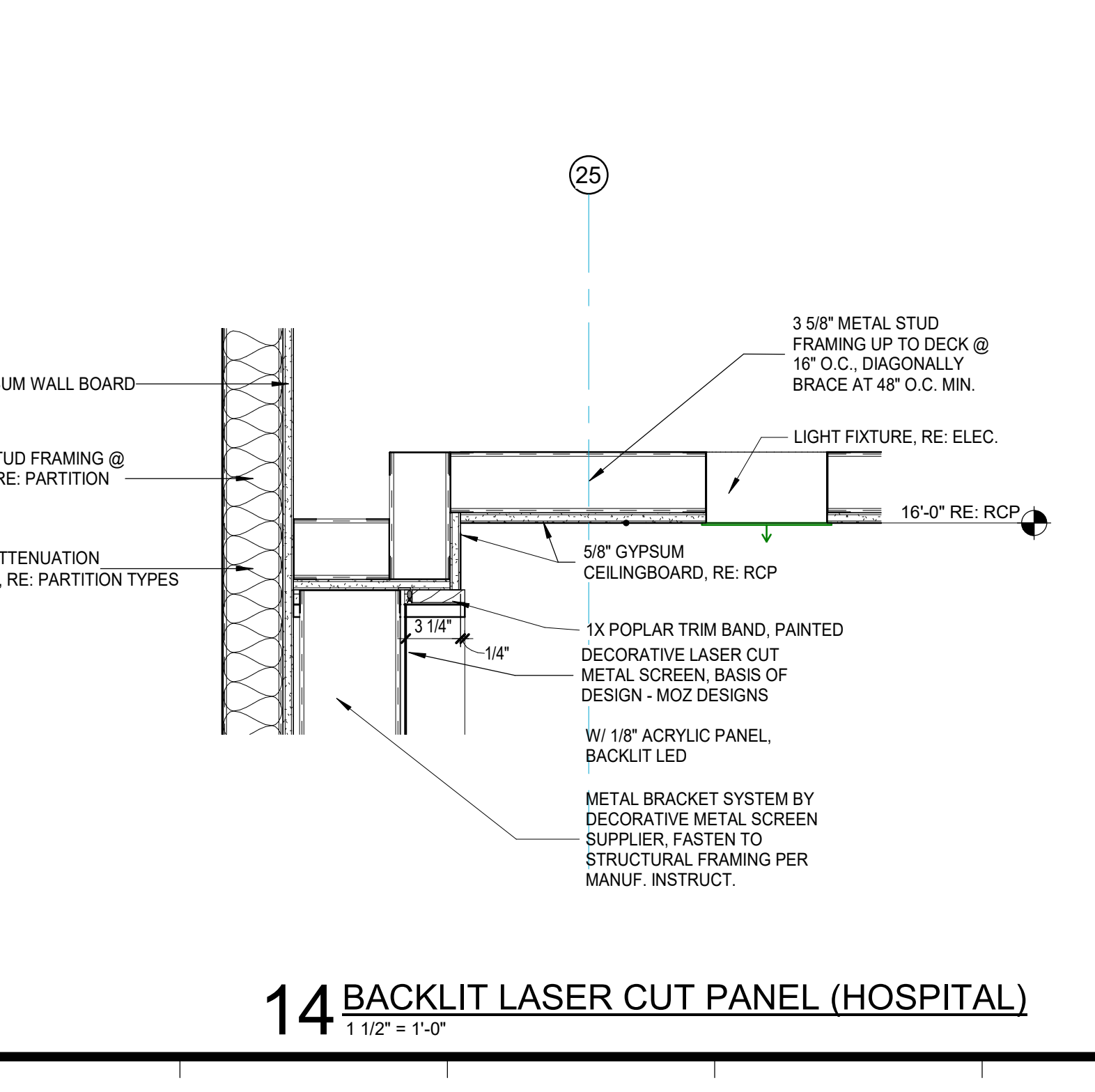

14 BACKLIT LASER CUT PANEL (HOSPITAL)
1 1/2" = 1'-0"

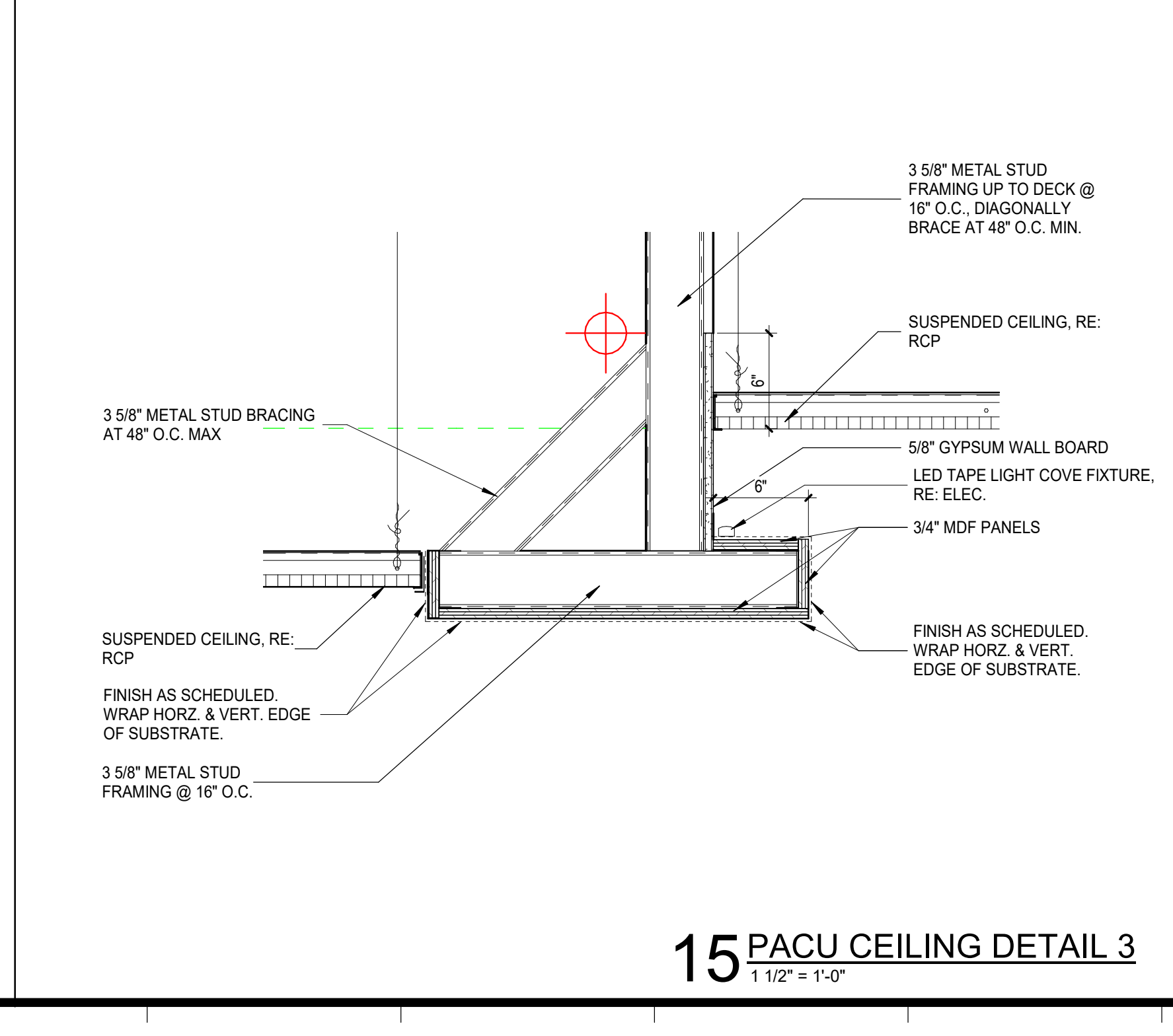

15 PACU CEILING DETAIL 3
1 1/2" = 1'-0"

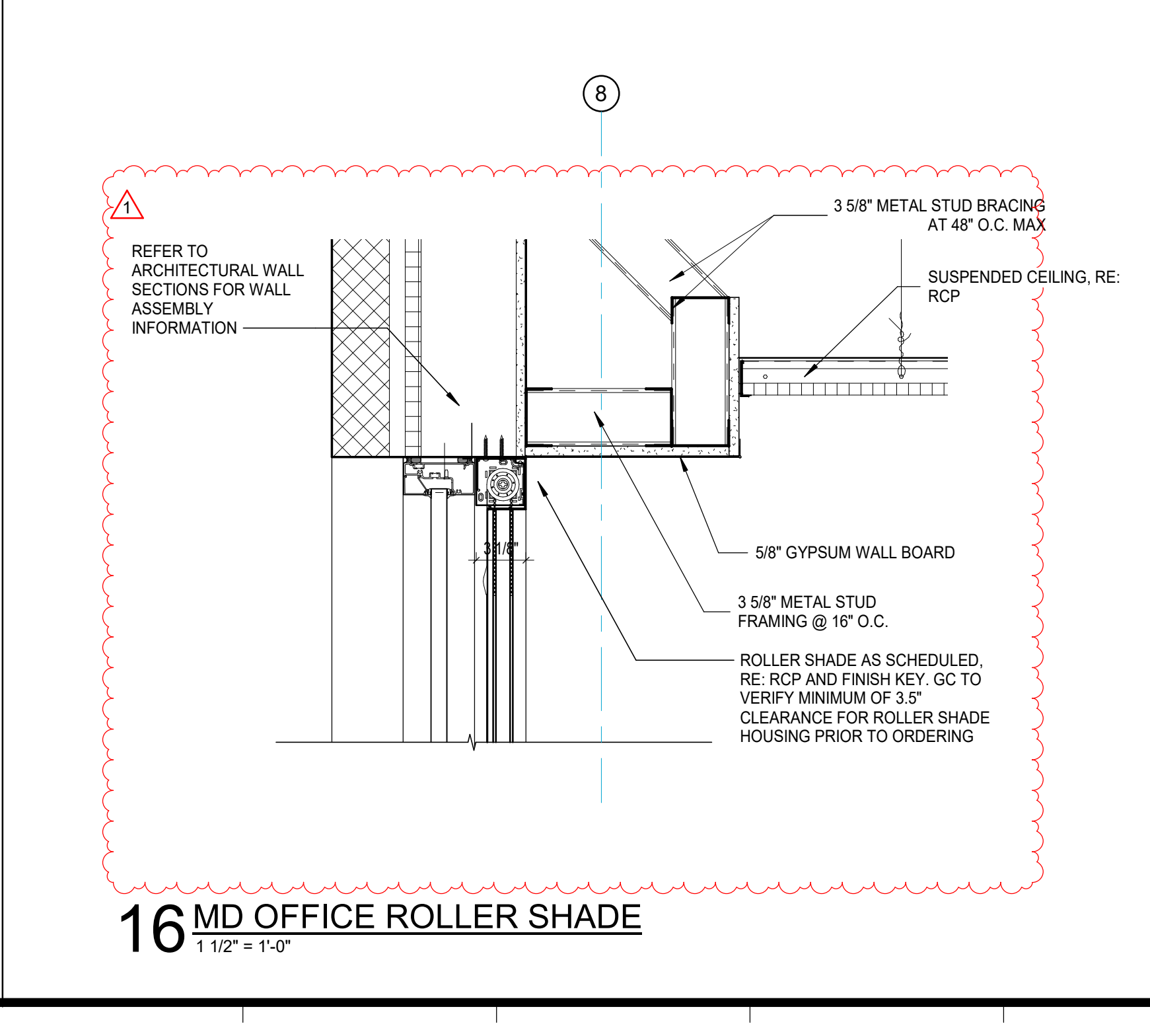

16 MD OFFICE ROLLER SHADE
1 1/2" = 1'-0"

SPECIALTY SURGICAL HOSPITAL
AESTHETIC BREAST RECONSTRUCTIVE CENTER
6300 INDEPENDENCE DRIVE
BATON ROUGE, LOUISIANA 70816

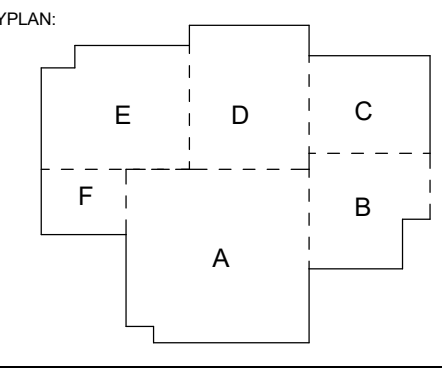

No.	Description	Date
1	Addendum 001	8/7/2023

DATE: 06.29.23
PROJECT NO: 6022158

CONSTRUCTION DOCUMENTS

CEILING DETAILS

A144

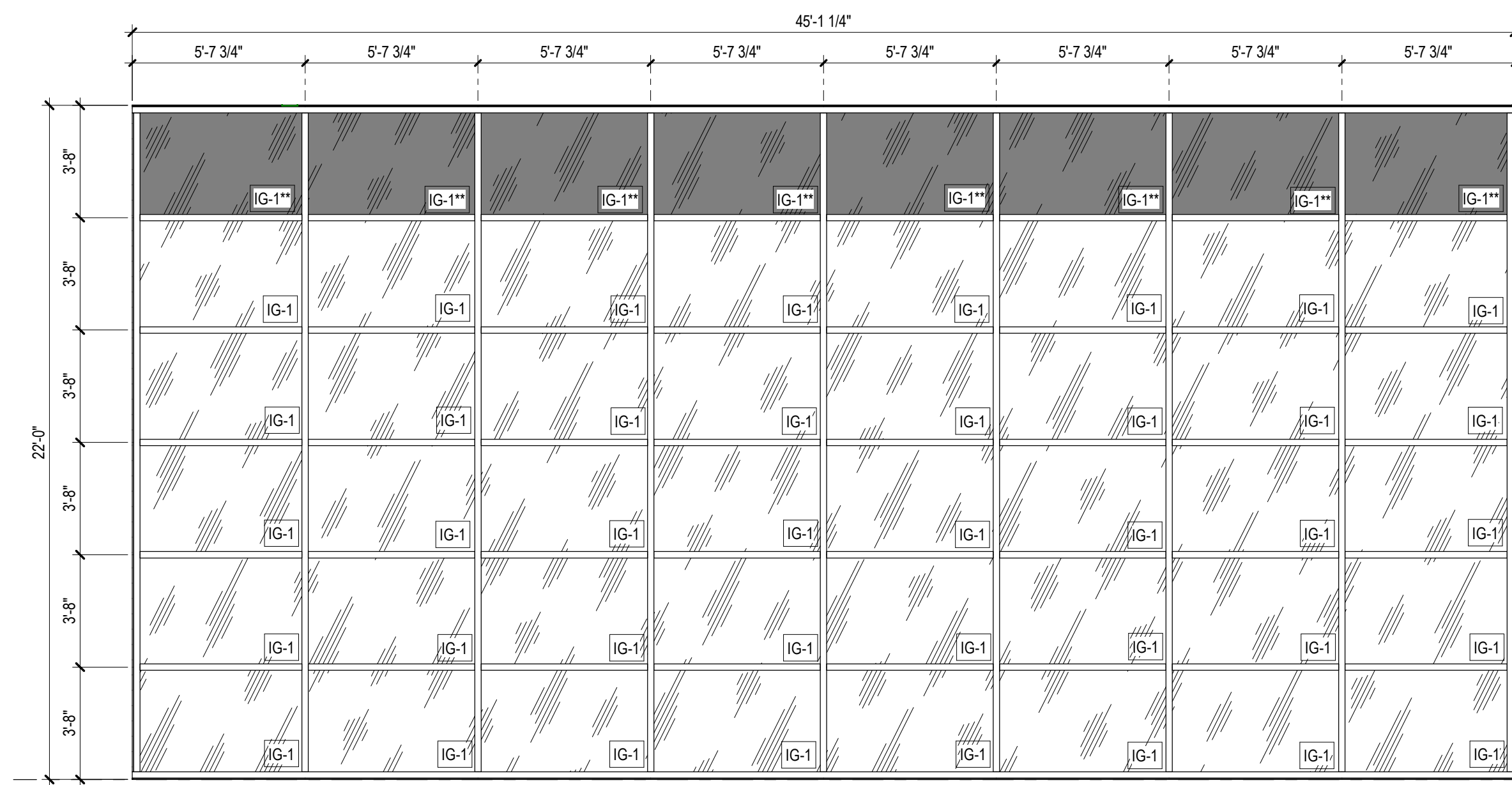

W1
ALUMINUM CURTAIN WALL SYSTEM

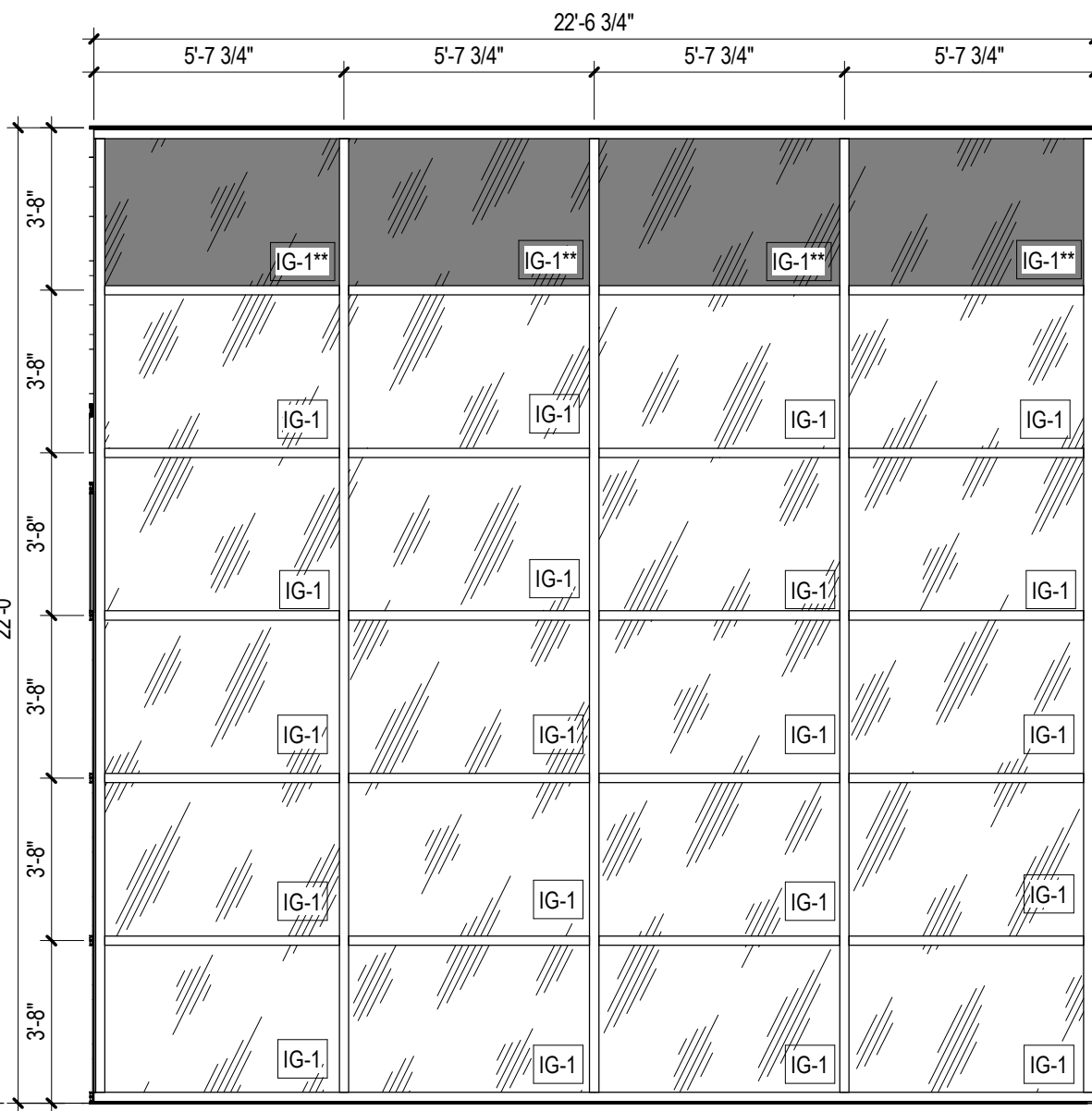

W2
ALUMINUM CURTAIN WALL SYSTEM

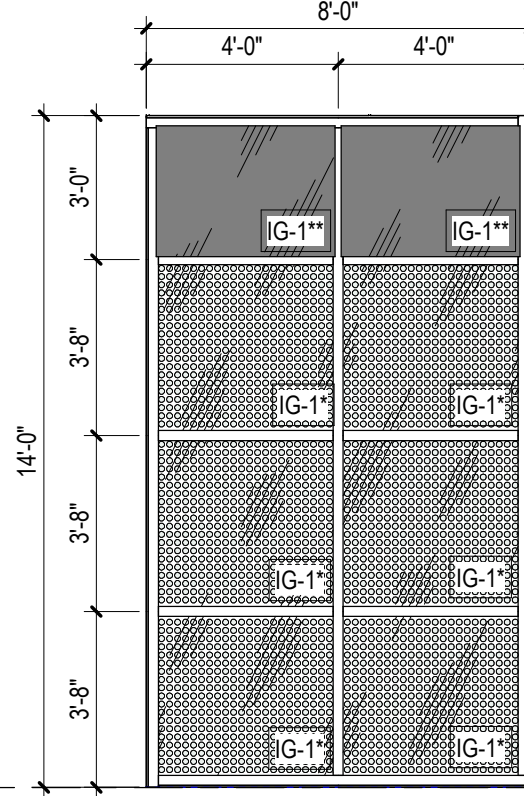

W3
ALUMINUM CURTAIN WALL SYSTEM

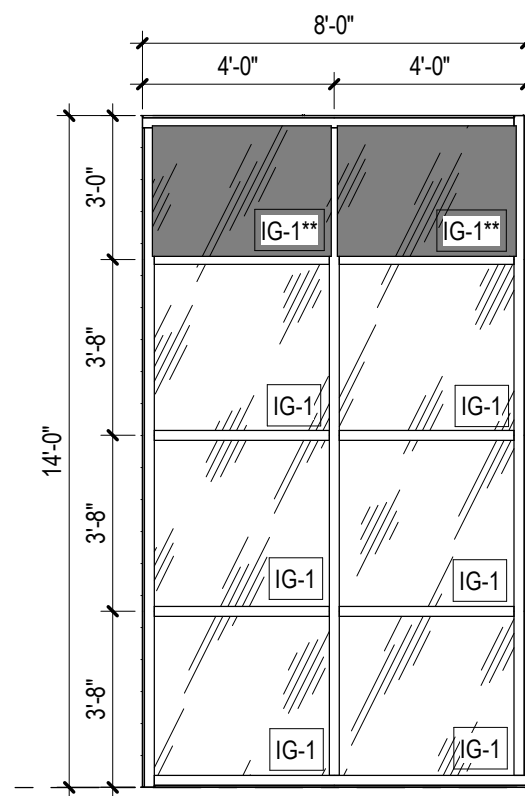

W3
ALUMINUM CURTAIN WALL SYSTEM

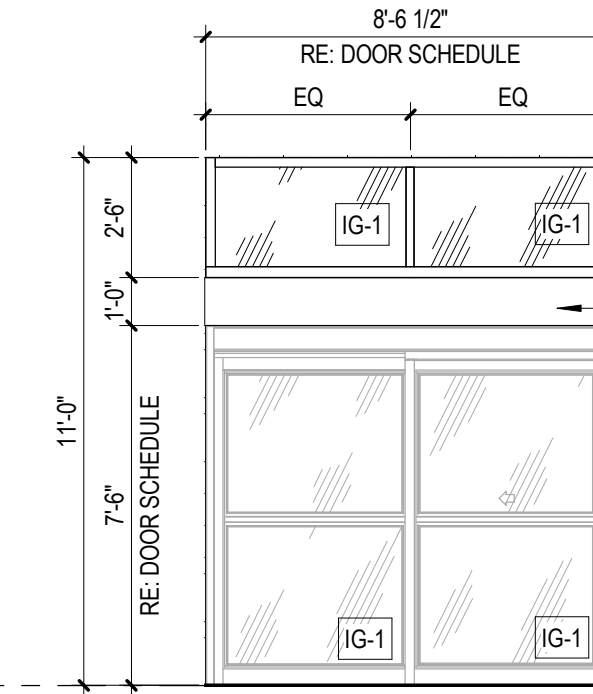

W4
EXTERIOR ALUMINUM STOREFRONT SYSTEM

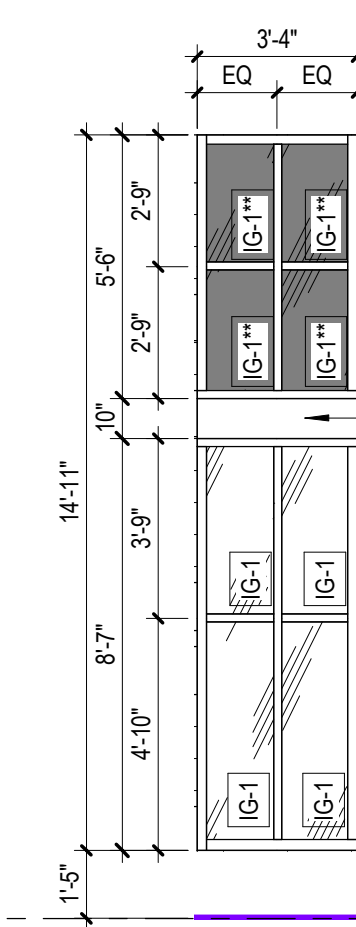

W5
EXTERIOR ALUMINUM STOREFRONT SYSTEM

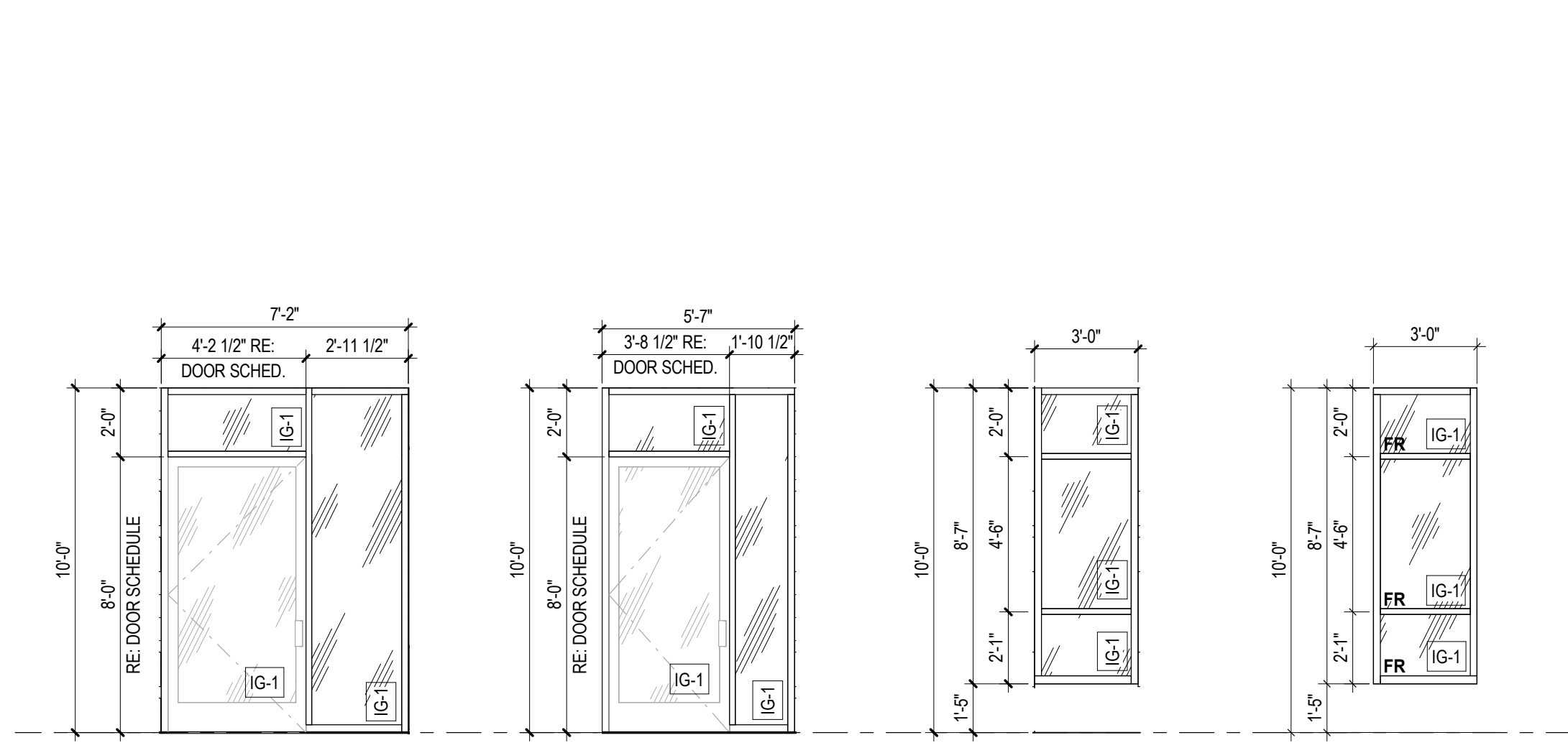

W6
EXTERIOR ALUMINUM STOREFRONT SYSTEM

W7
EXTERIOR ALUMINUM STOREFRONT SYSTEM

W8
EXTERIOR ALUMINUM STOREFRONT SYSTEM

W9
EXTERIOR ALUMINUM STOREFRONT SYSTEM (FROSTED INNERLAYERS)

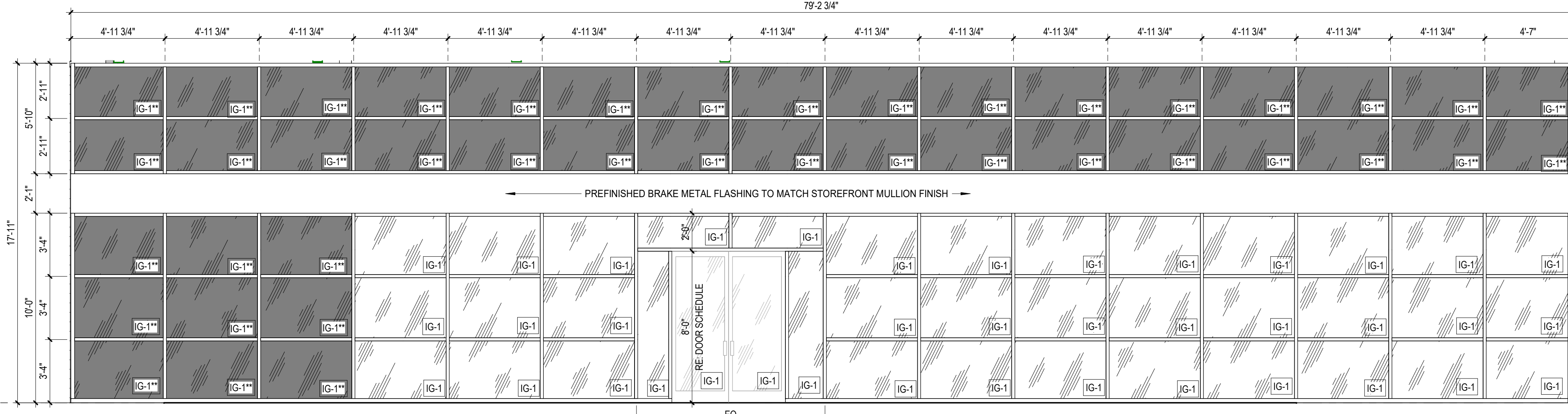

W9
EXTERIOR ALUMINUM STOREFRONT SYSTEM

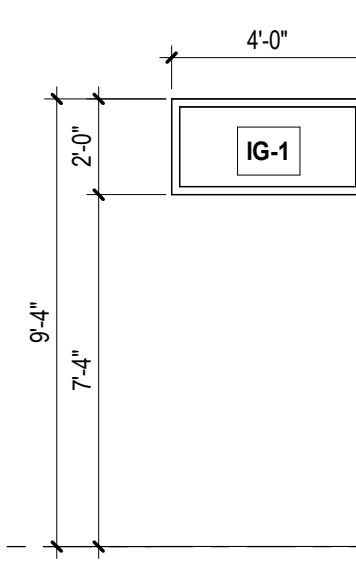

W10
EXTERIOR ALUMINUM STOREFRONT SYSTEM

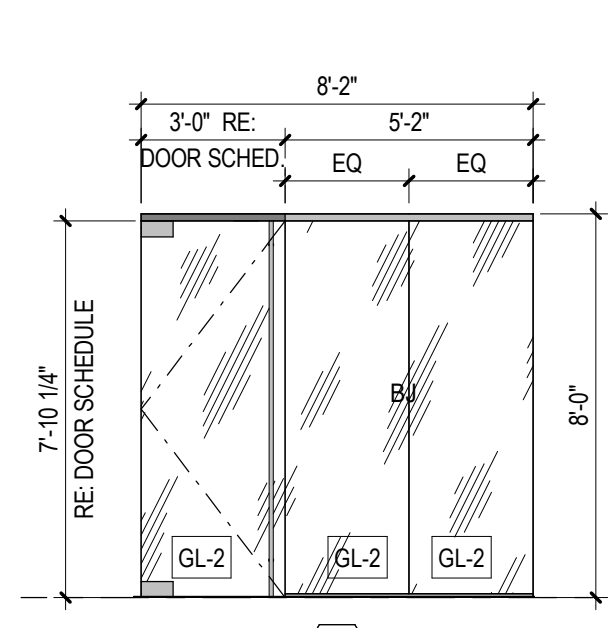

1
INTERIOR ALUMINUM STOREFRONT SYSTEM
1 3/4\"/>

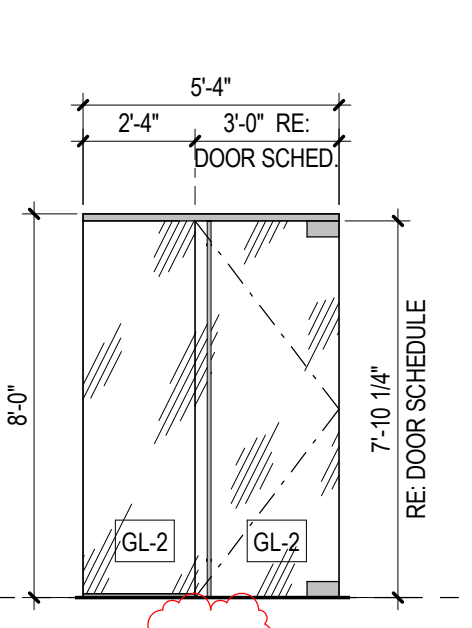

2
INTERIOR ALUMINUM STOREFRONT SYSTEM
1 3/4\"/>

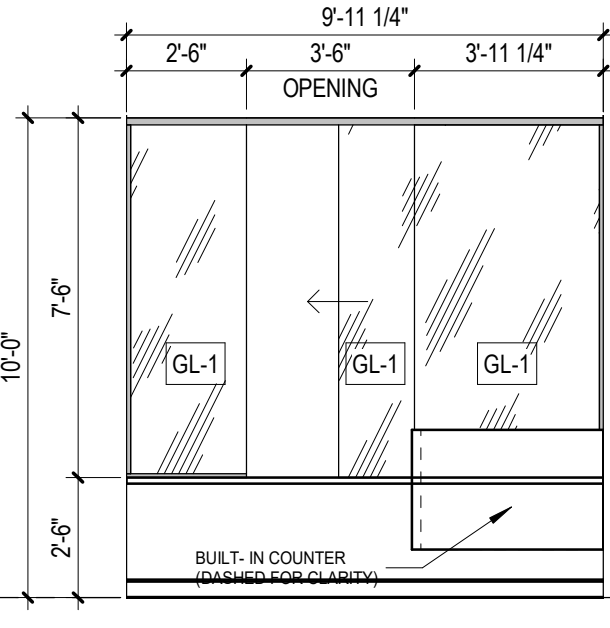

3
TRANSITION WINDOWS FRAMELESS PASS-THRU WITH LOCK

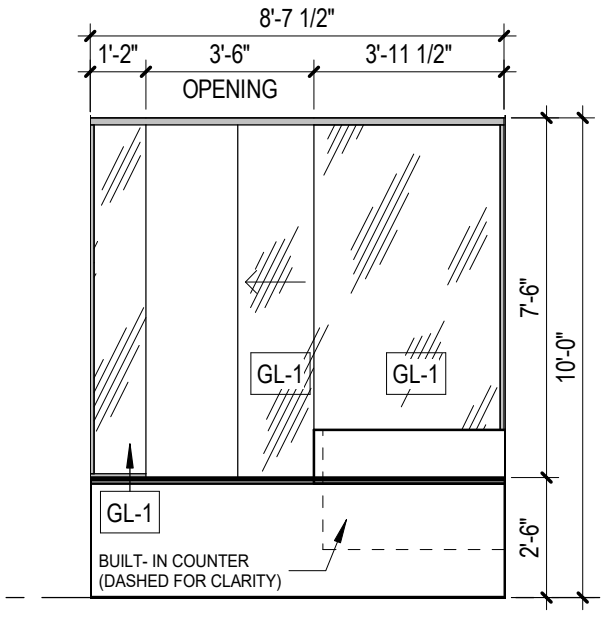

4
TRANSITION WINDOWS FRAMELESS PASS-THRU WITH LOCK

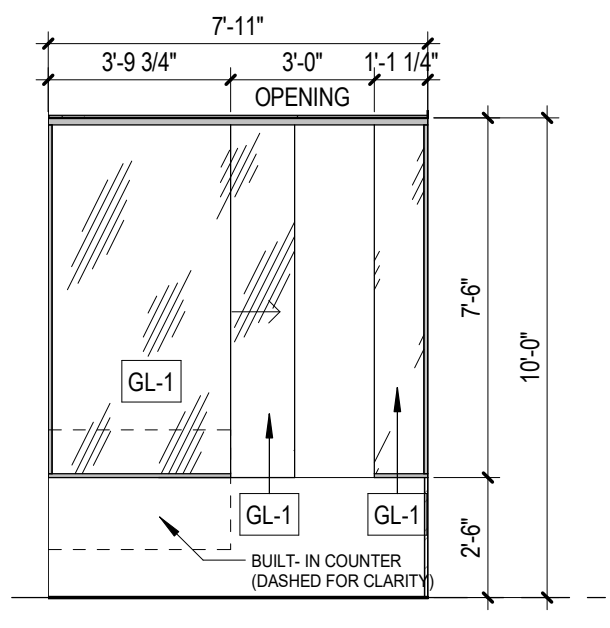

5
TRANSITION WINDOWS FRAMELESS PASS-THRU WITH LOCK

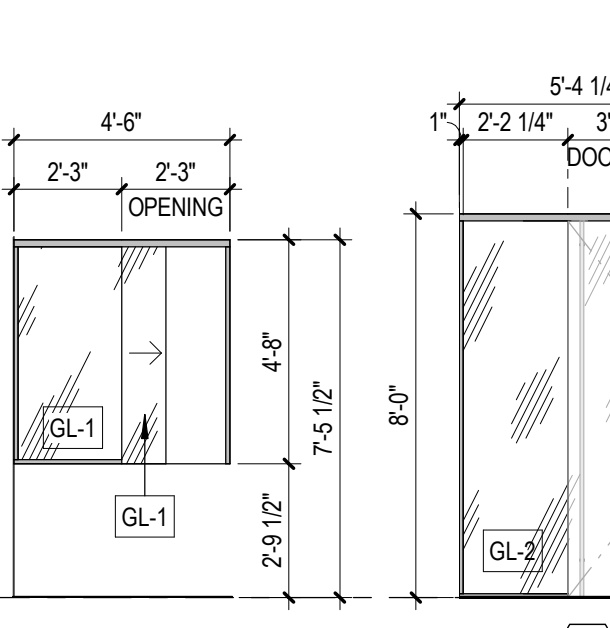

6
TRANSITION WINDOWS FRAMELESS PASS-THRU WITH LOCK

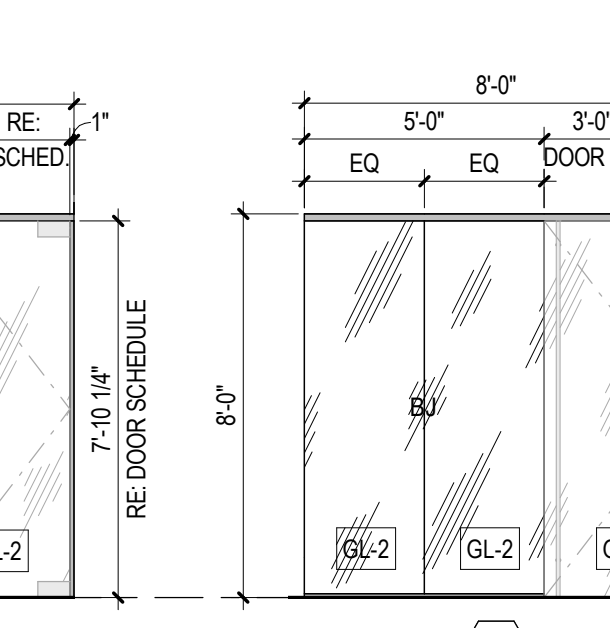

7
INTERIOR ALUMINUM STOREFRONT SYSTEM
1 3/4\"/>

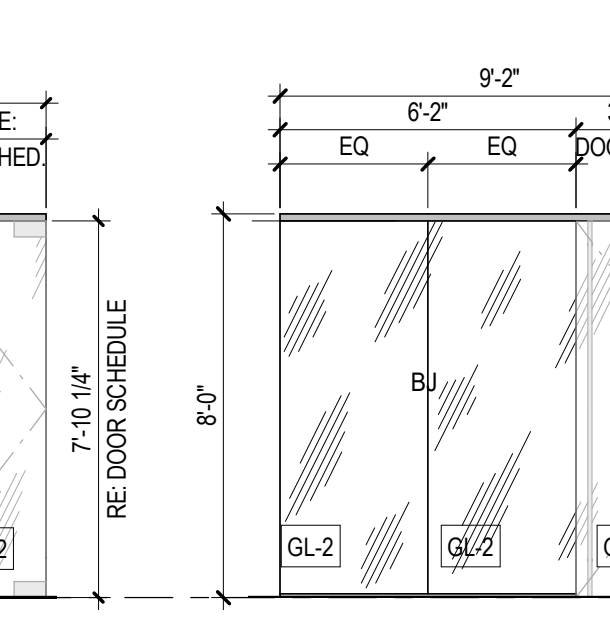

8
INTERIOR ALUMINUM STOREFRONT SYSTEM
1 3/4\"/>

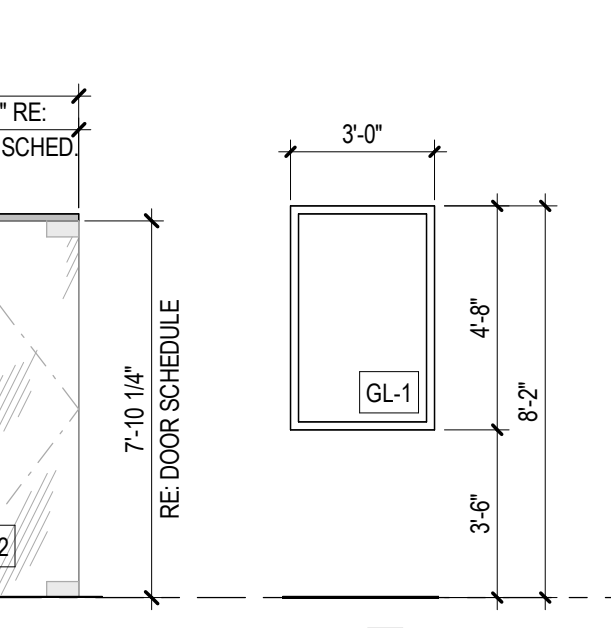

9
INTERIOR ALUMINUM STOREFRONT SYSTEM
1 3/4\"/>

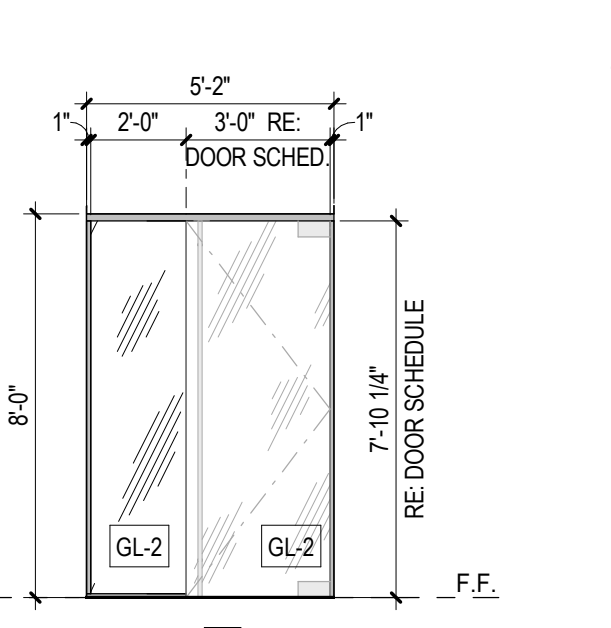

10
INTERIOR ALUMINUM STOREFRONT SYSTEM

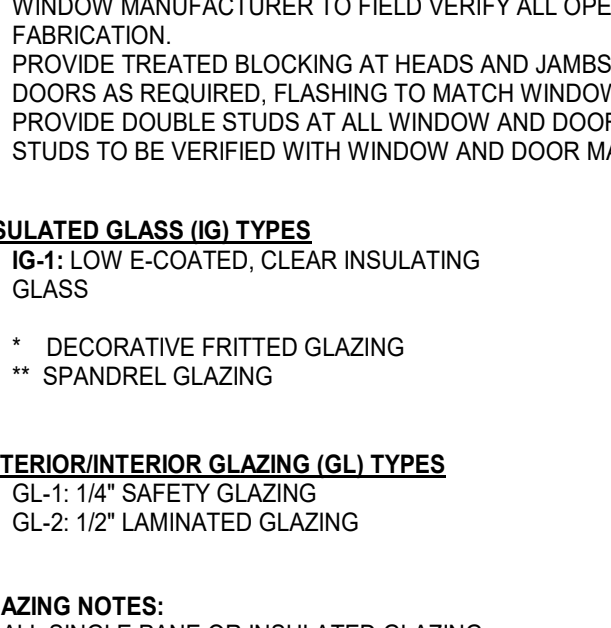

11
INTERIOR ALUMINUM STOREFRONT SYSTEM
1 3/4\"/>

GENERAL NOTES

- DOOR MANUFACTURER TO FIELD VERIFY ALL DOOR SIZES BASED ON JAMB OPENING.
 - ALL GLASS IN FIRE-RATED DOORS SHALL BE FIRE RATED CERAMIC GLAZING.
 - WINDOW MANUFACTURER TO FIELD VERIFY ALL OPENING SIZES PRIOR TO FABRICATION.
 - PROVIDE TREATED BLOCKING AT HEADS AND JAMBS OF ALL WINDOWS AND DOORS AS REQUIRED. FLASHING TO MATCH WINDOW FRAME FINISH.
 - PROVIDE DOUBLE STUDS AT ALL WINDOW AND DOOR JAMBS. GAUGE OF DOUBLE STUDS TO BE VERIFIED WITH WINDOW AND DOOR MANUFACTURERS PRIOR TO BID.
- INSULATED GLASS (IG) TYPES
 IG-1: LOW E-COATED, CLEAR INSULATING GLASS
 IG-2: 1/2\"/>

ABBREVIATION LEGEND
 AL ALUMINUM
 AN ANODIZED
 GL GLASS
 HM HOLLOW METAL
 PT PAINTED, RE. FINISH SCHEDULE
 WD SOLID CORE WOOD
 SF STOREFRONT
 ST STAINED
 T TEMPERED
 FR FROSTED
 BJ BUTT JOINT

EXTERIOR/INTERIOR GLAZING (IGL) TYPES
 IGL-1: 1/4\"/>

GLAZING NOTES:
 1) ALL SINGLE PANE OR INSULATED GLAZING THICKNESS SHALL BE PER SPECIFICATION SECTION 08800.
 2) ANY WINDOW OR GLAZING PANELS LOCATED AT AN INTERSTITIAL SPACE OR NOT READILY VISIBLE SHALL HAVE SPANDREL GLASS INSTALLED, REGARDLESS OF ANY NOTATION ELSEWHERE.

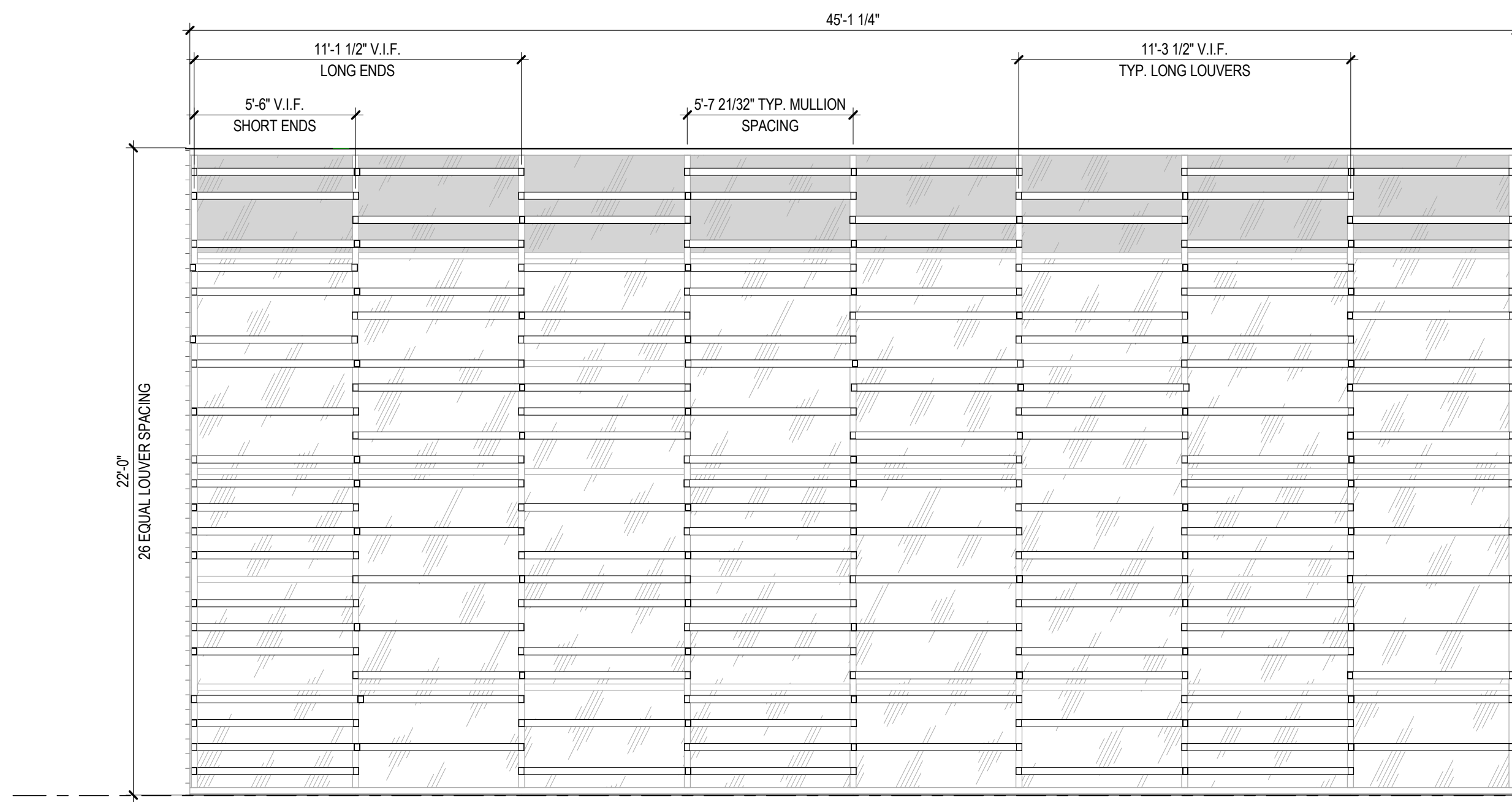

1
EXTERIOR SUN CONTROL DEVICE FOR CURTAIN WALL SYSTEMS

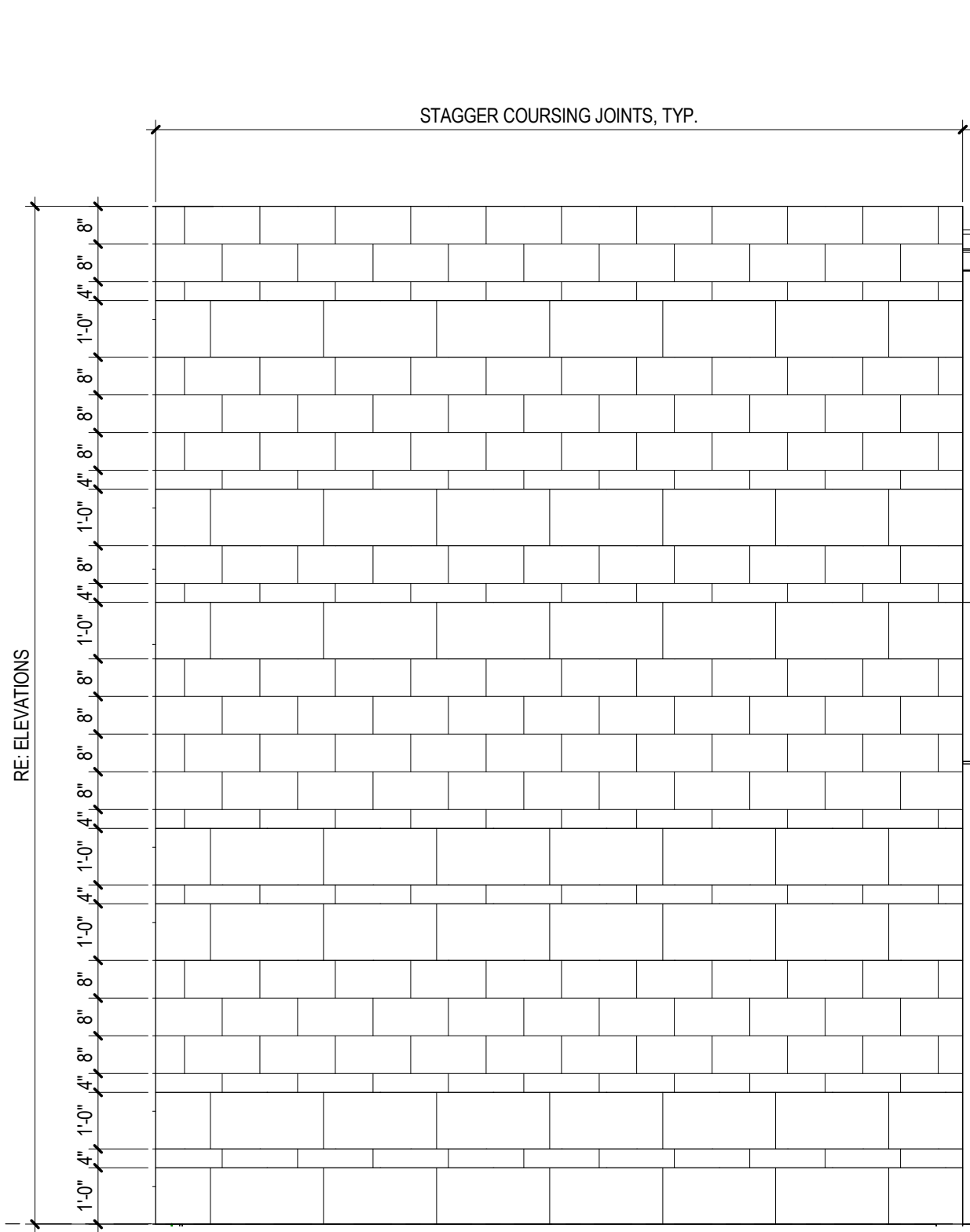

2
TYPICAL ARCHITECTURAL CMU COURSING
3/8\"/>

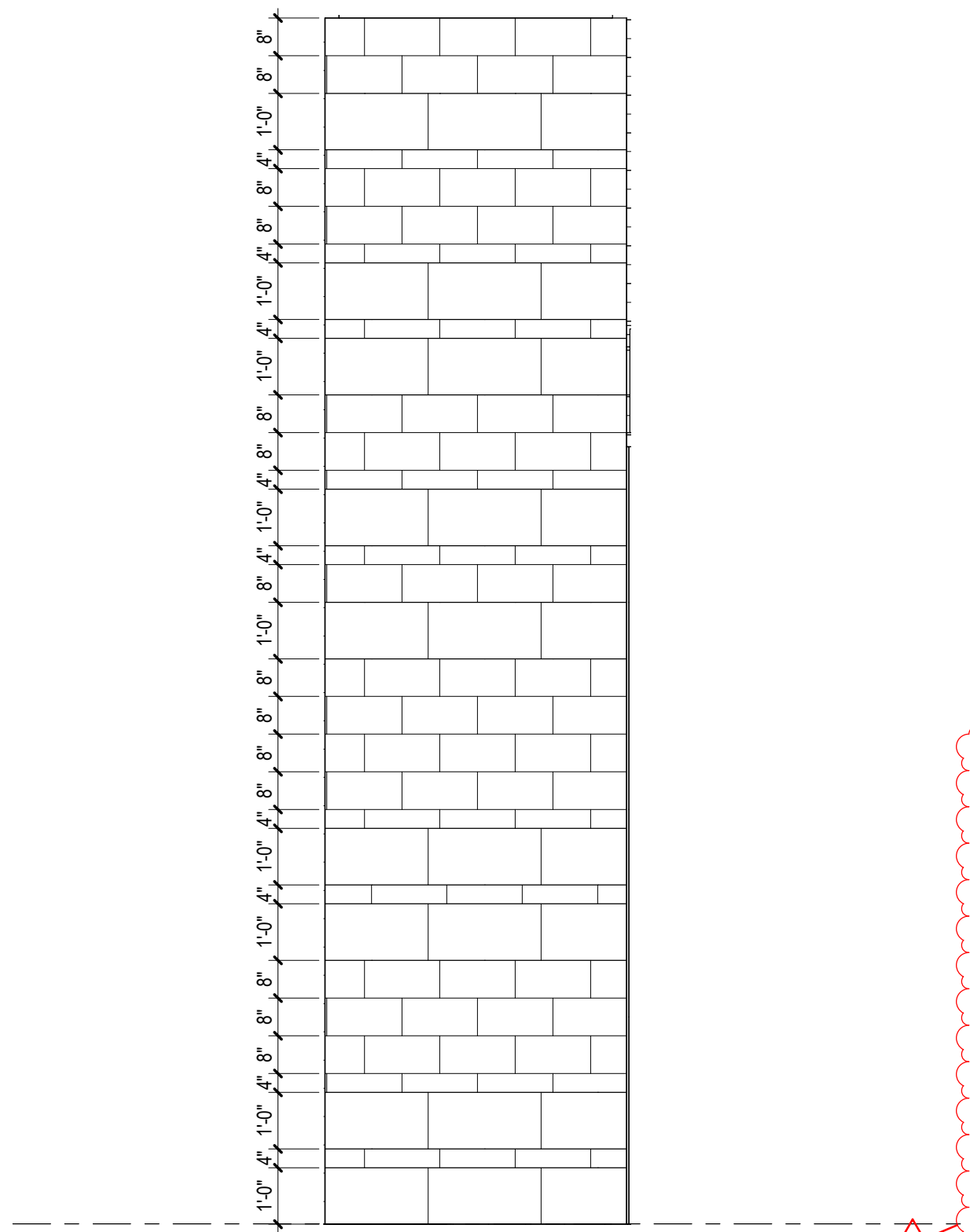

3
LOBBY - ARCHITECTURAL CMU COURSING
3/8\"/>

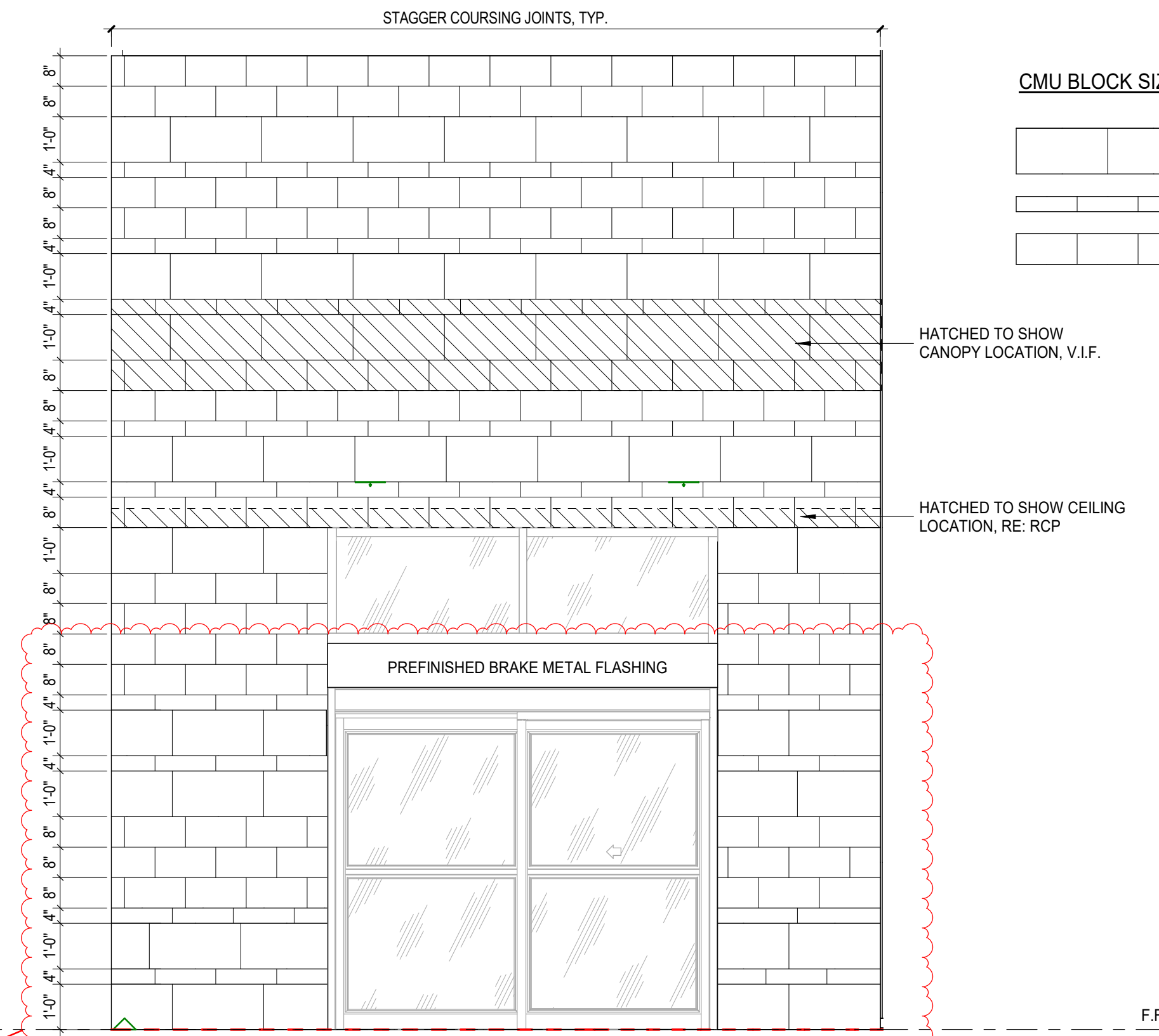

3
LOBBY - ARCHITECTURAL CMU COURSING
3/8\"/>

CMU BLOCK SIZES

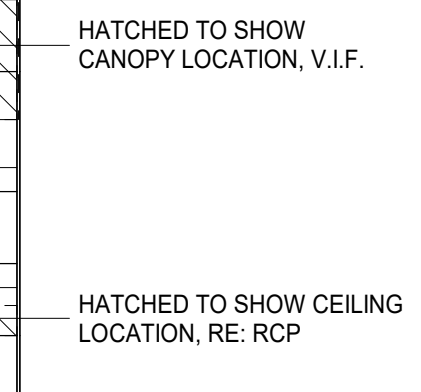
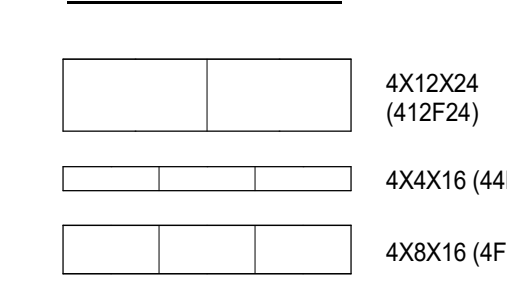

SCALE: 1/8\"/>

DATE: 06.29.23

PROJECT NO: 6022158

GLAZING ELEVATIONS, EXTERIOR SUN CONTROL DEVICE, ARCH, CMU BLOCK PATTERN

SHEET NUMBER: A251

SPECIALTY SURGICAL HOSPITAL
 AESTHETIC BREAST RECONSTRUCTIVE CENTER
 6300 INDIAN RIVER DRIVE
 BATON ROUGE, LOUISIANA 70816

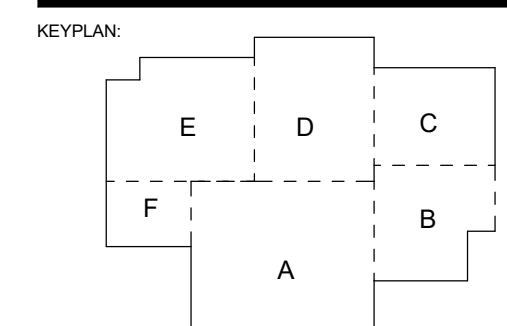

No.	Description	Date
1	Addendum 001	8/7/2023

DATE: 06.29.23
 FIGURE: CONSTRUCTION DOCUMENTS
 DESIGNED FOR: PROJECT NO: 6022158

GLAZING ELEVATIONS, EXTERIOR SUN CONTROL DEVICE, ARCH, CMU BLOCK PATTERN



© THIS SET OF DOCUMENTS INCLUSIVE OF DRAWINGS, SPECIFICATIONS, AND NOTES MAY NOT BE COPIED, SCANNED, OR ELECTRONICALLY DISTRIBUTED OR USED FOR CONSTRUCTION WITHOUT THE EXPRESSED WRITTEN CONSENT OF GRACE HERBERT CURTIS ARCHITECTS, LLC. NO PART OF THIS ELECTRONIC REPRODUCTION COMPANY SHALL BE PERMITTED TO POST THESE DOCUMENTS WITHOUT THE EXPRESSED WRITTEN CONSENT OF THE ARCHITECT.
 Grace Herbert Curtis Architects, LLC

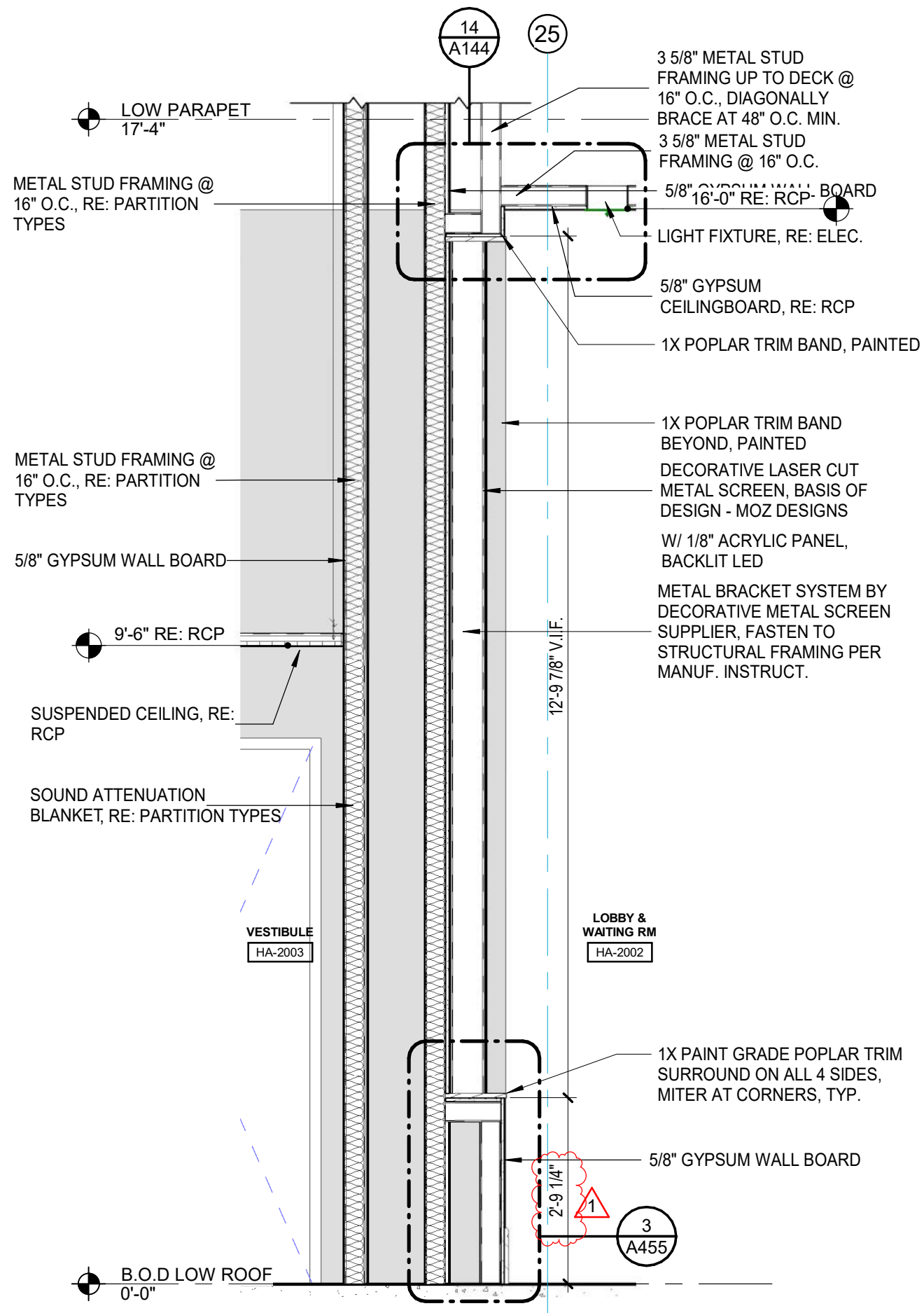

1 BACKLIT LASER CUT PANEL (HOSPITAL)
 1/2" = 1'-0"

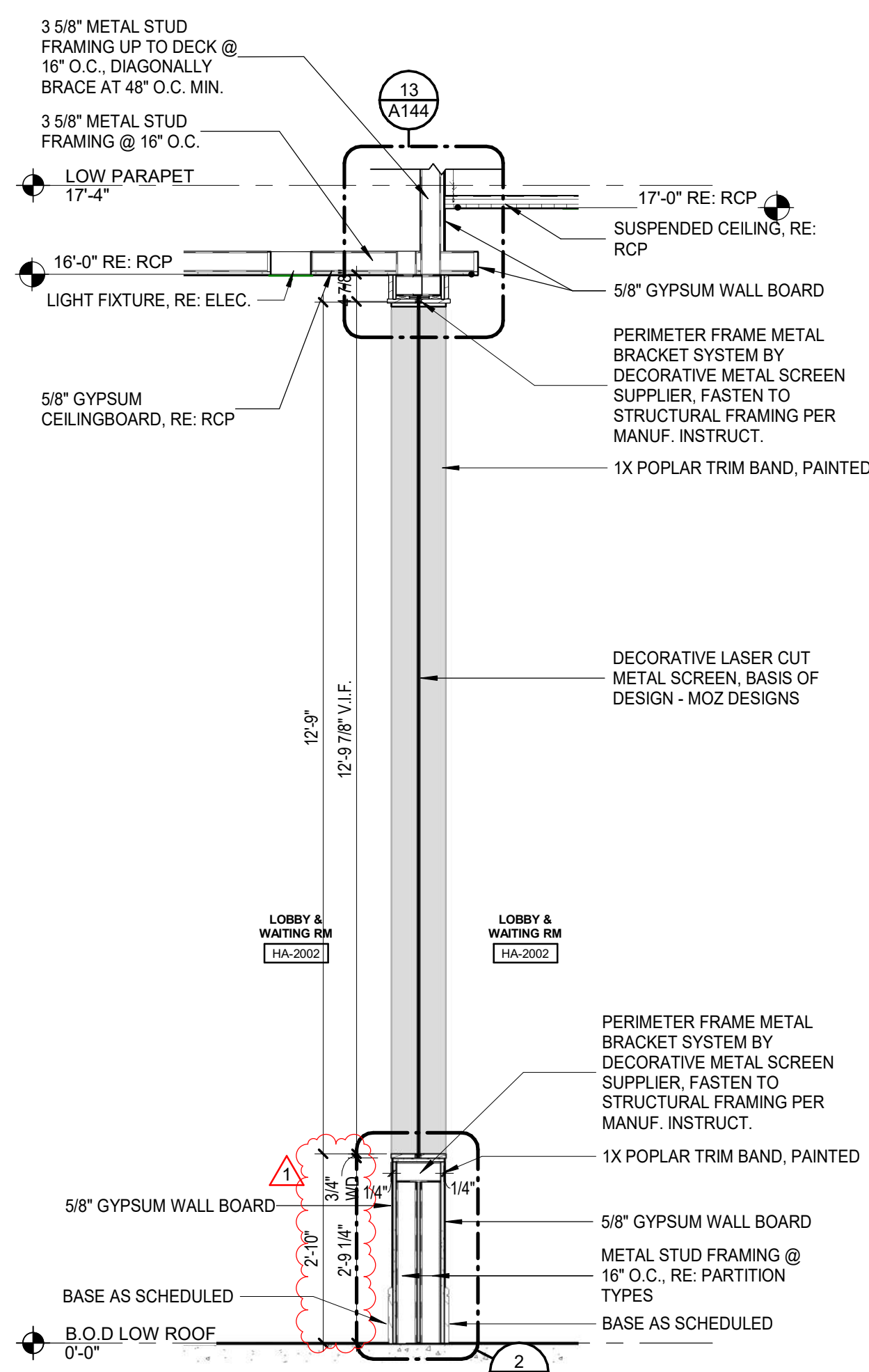

2 LASER CUT PANEL (HOSPITAL)
 1/2" = 1'-0"

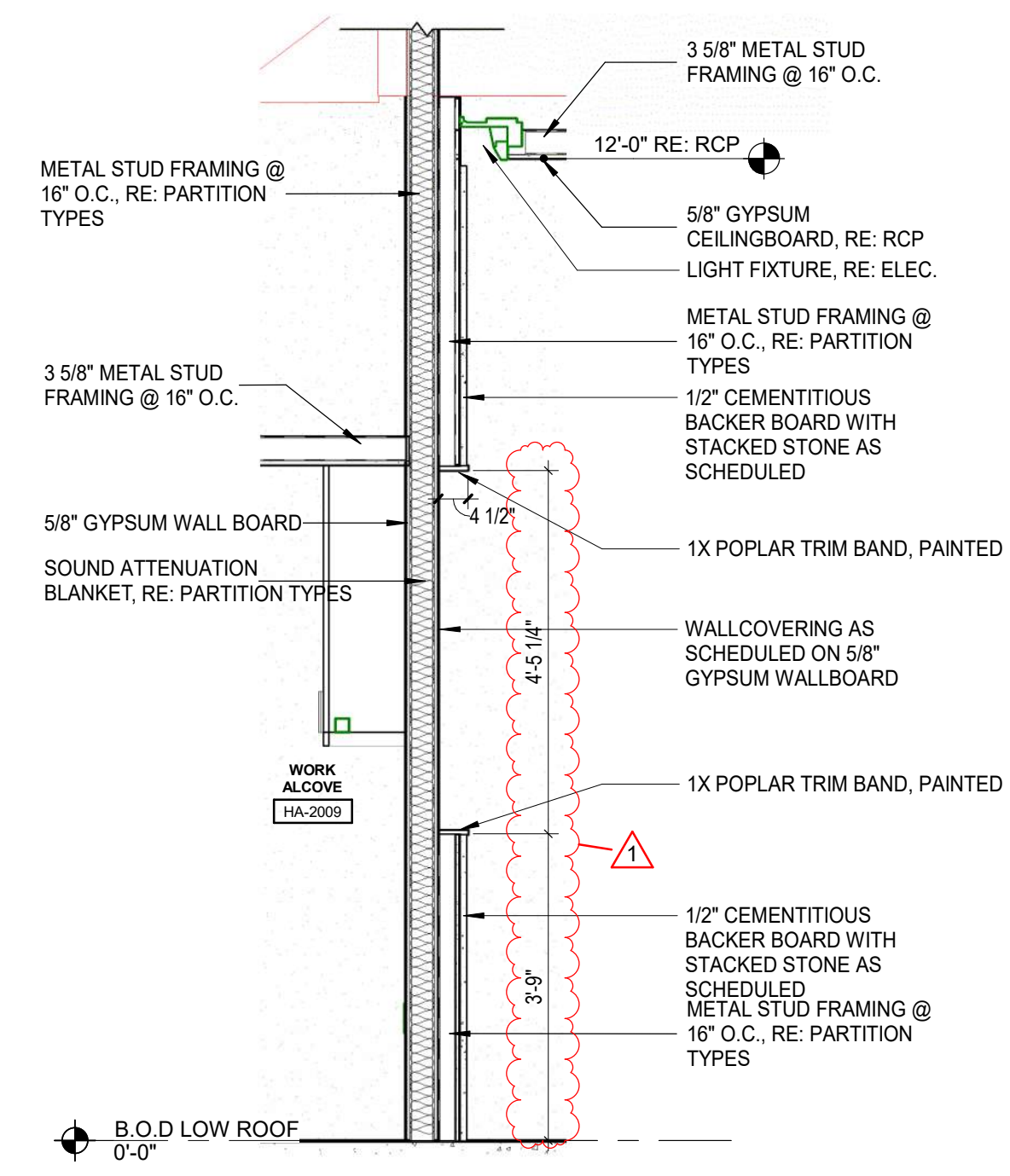

3 DETAIL HOSPITAL
 1/2" = 1'-0"

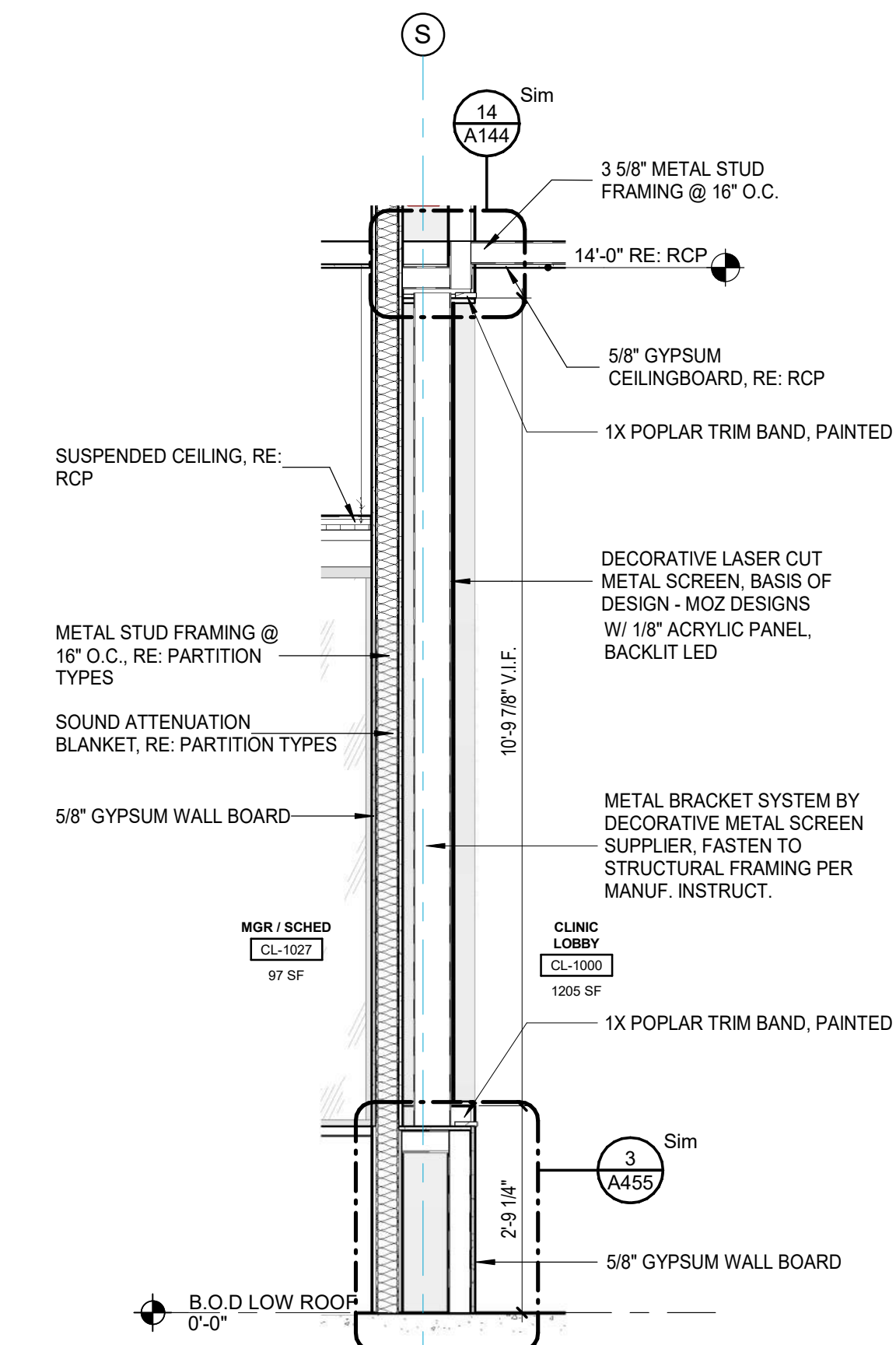

4 BACKLIT LASER CUT PANEL (CLINIC)
 1/2" = 1'-0"

SPECIALTY SURGICAL HOSPITAL
AESTHETIC BREAST RECONSTRUCTIVE CENTER
 6330 INDEPENDENCE DRIVE
 BATON ROUGE, LOUISIANA 70816

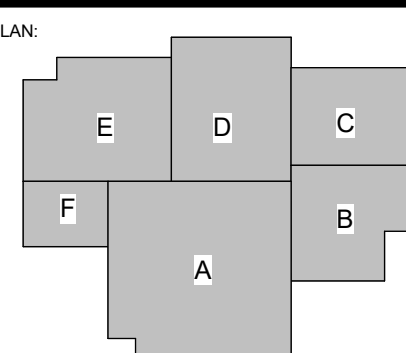

No.	Description	Date
1	Addendum 001	8/7/2023

DATE: 06.29.23

FIGURE: CONSTRUCTION DOCUMENTS

PROJECT NO: 6022158

WALL SECTIONS - INTERIOR

SHEET NUMBER

A404

8/7/2023 9:37:08 PM

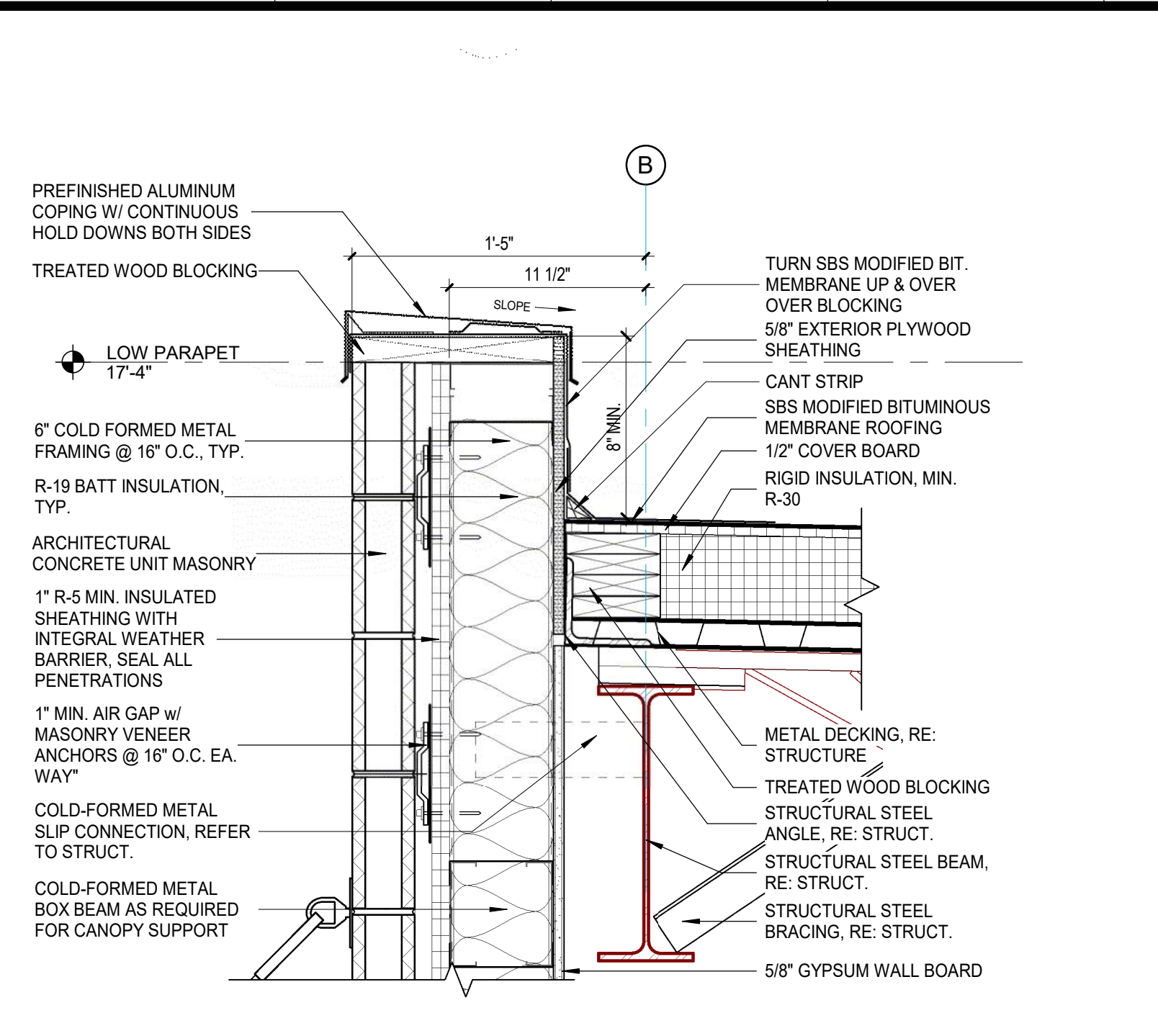

1 SECTION DETAIL 01 - PARAPET @ CMU
1 1/2" = 1'-0"

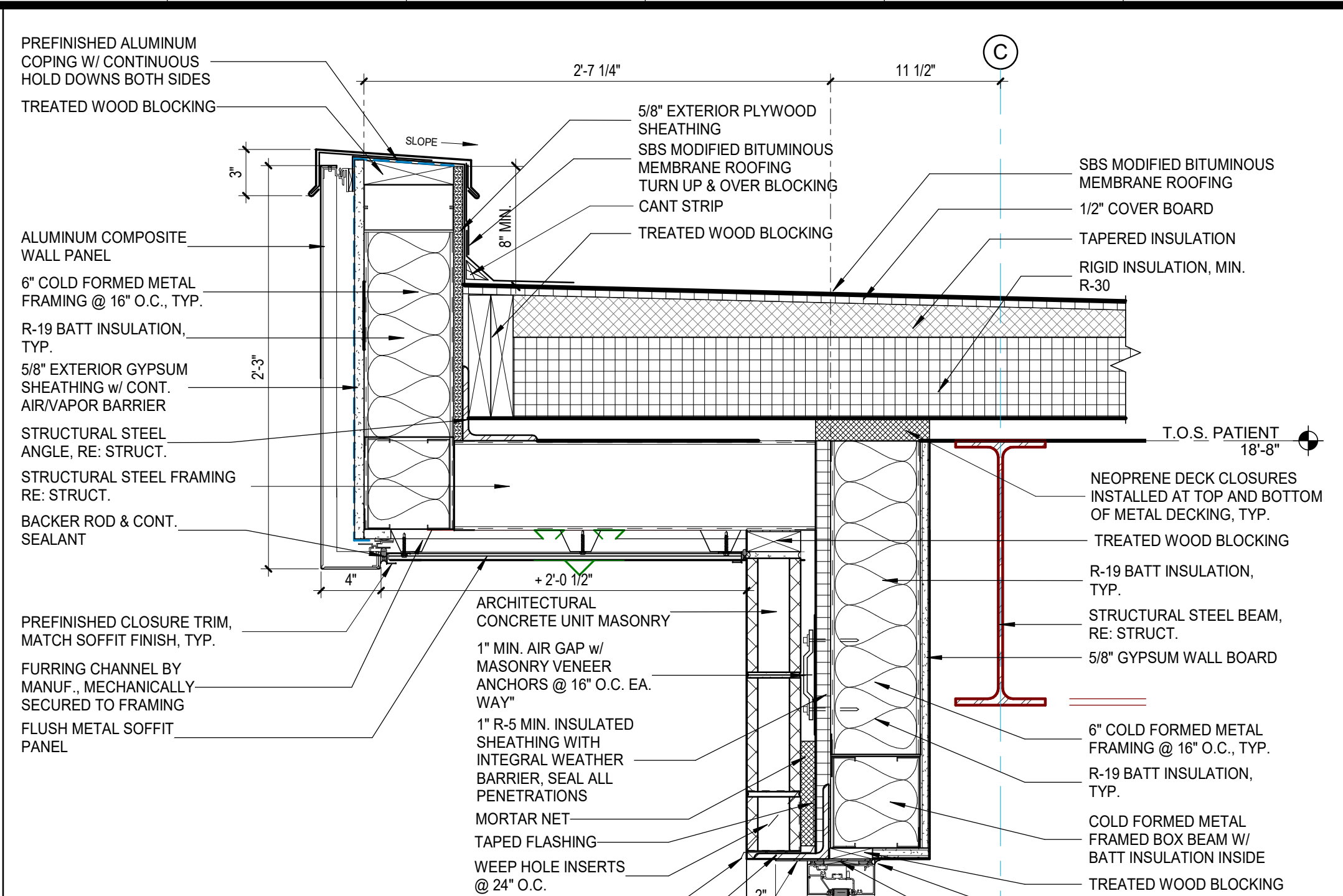

2 SECTION DETAIL 02
1 1/2" = 1'-0"

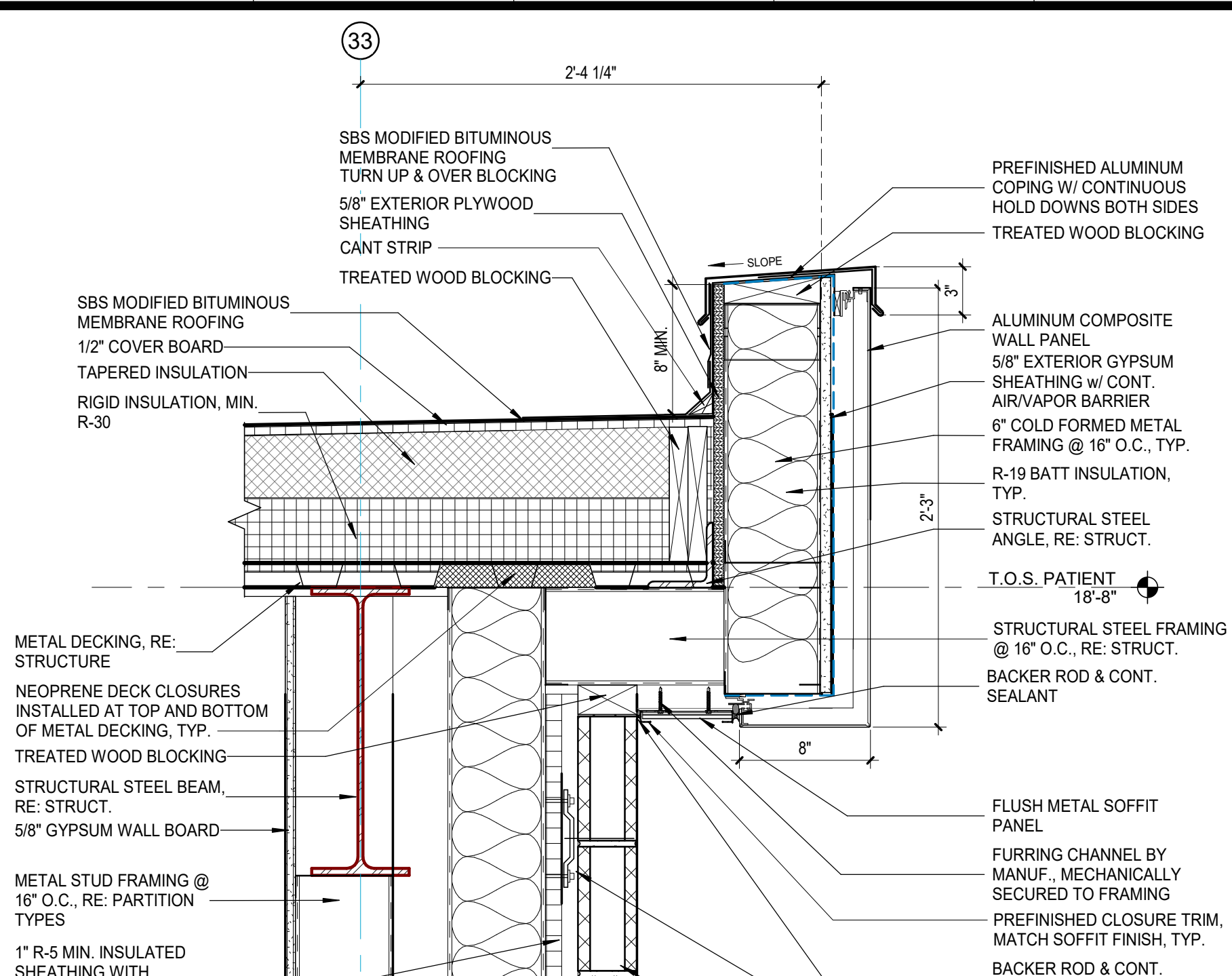

3 SECTION DETAIL 03
1 1/2" = 1'-0"

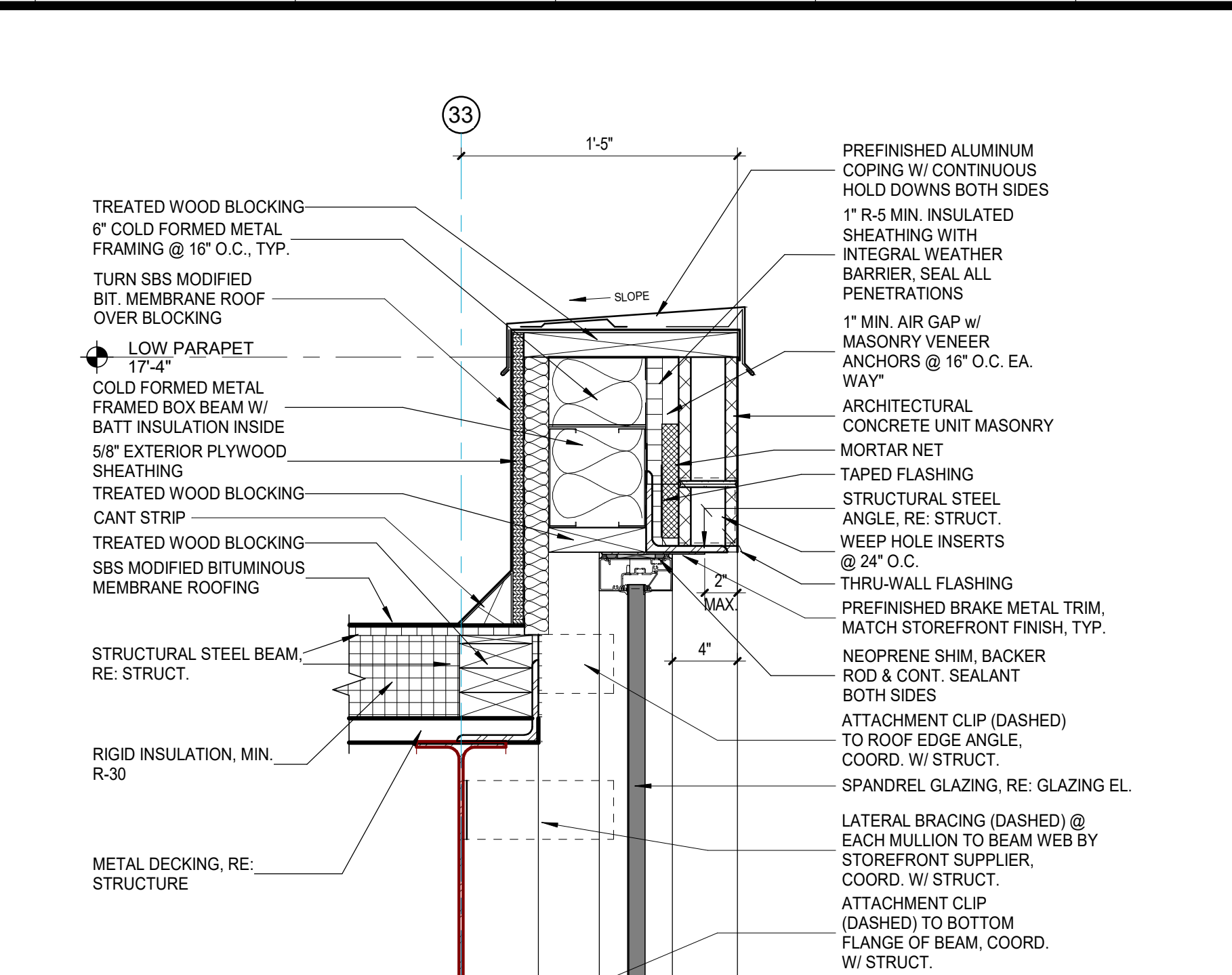

4 SECTION DETAIL 04
1 1/2" = 1'-0"

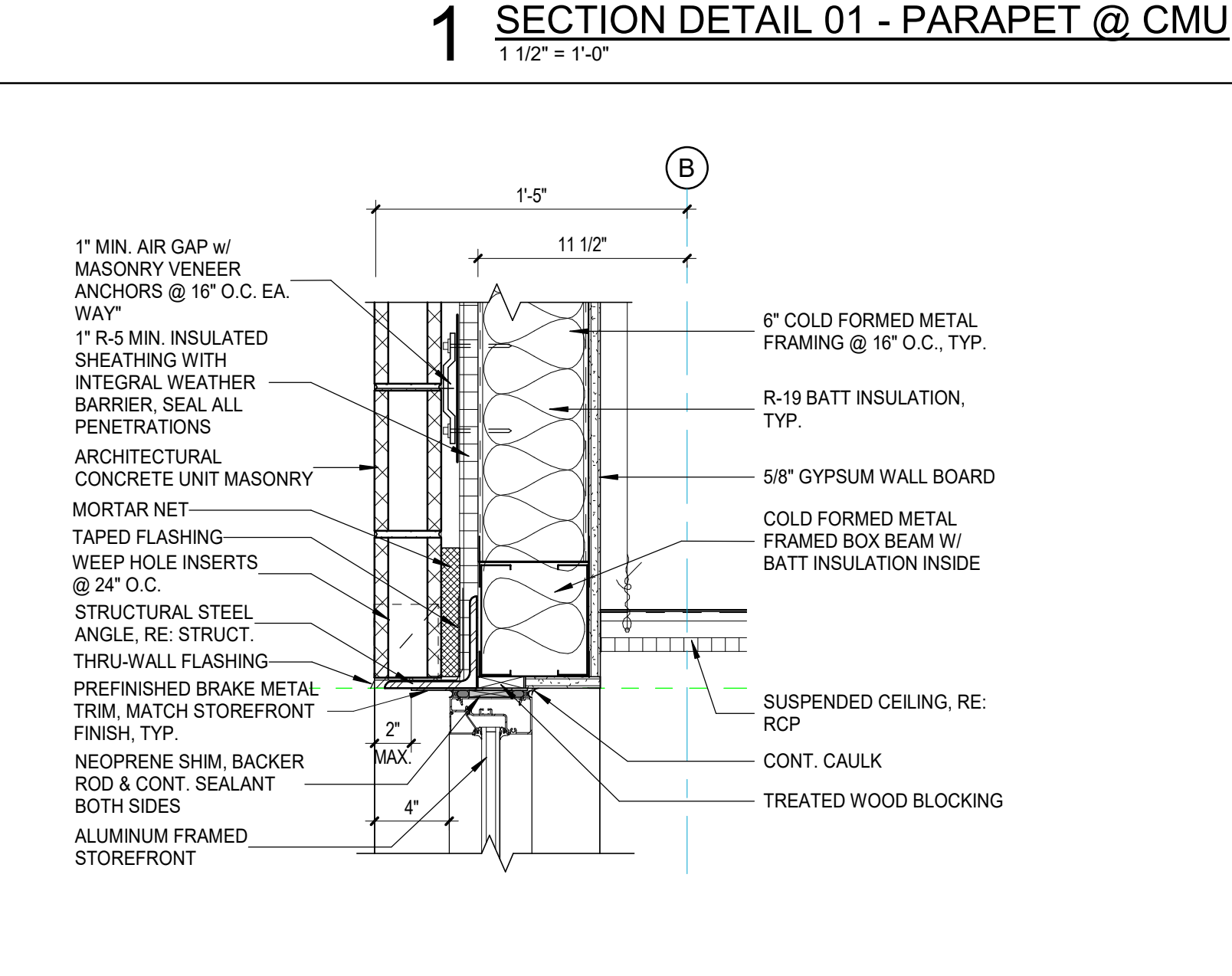

5 SECTION DETAIL 05
1 1/2" = 1'-0"

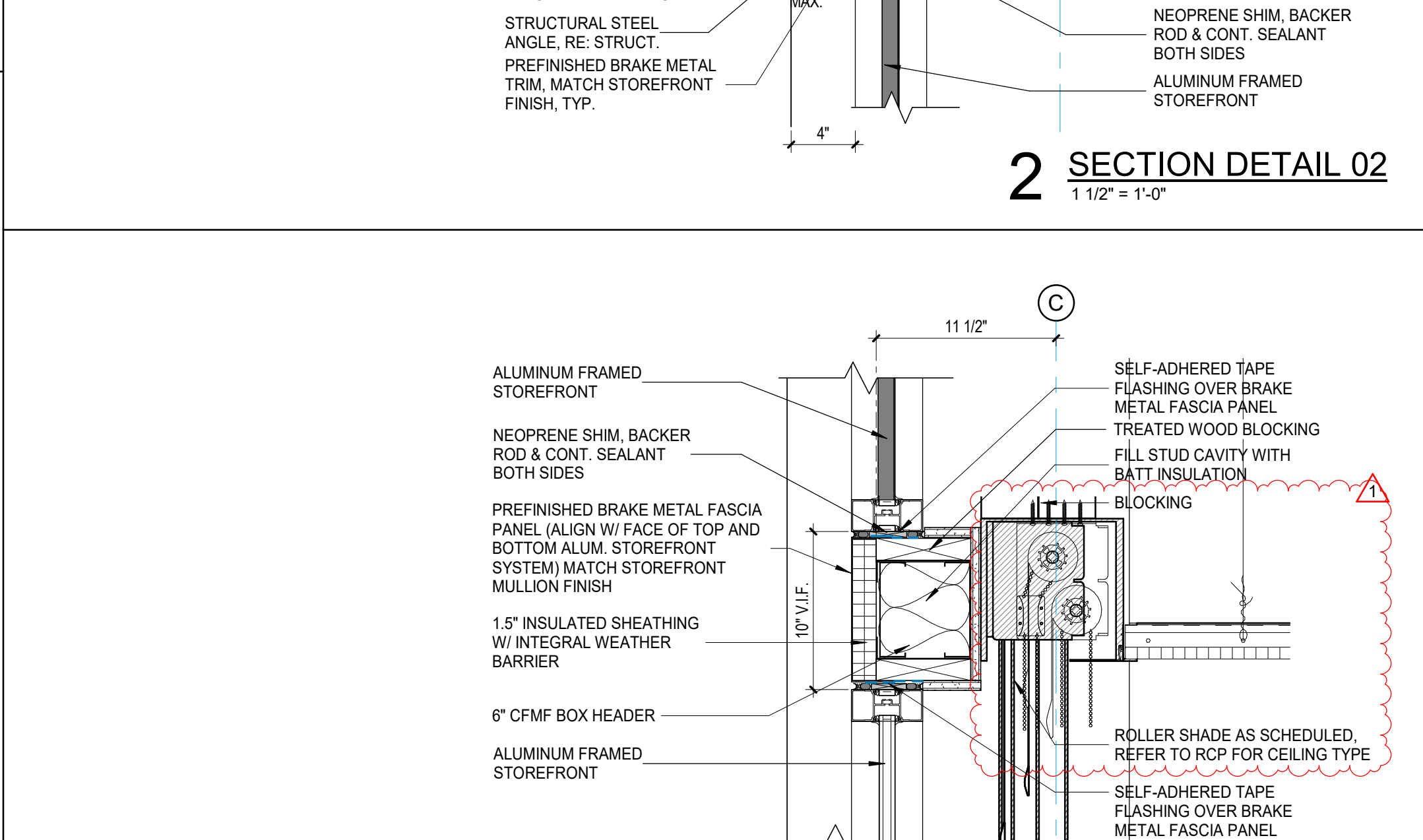

6 SECTION DETAIL 06
1 1/2" = 1'-0"

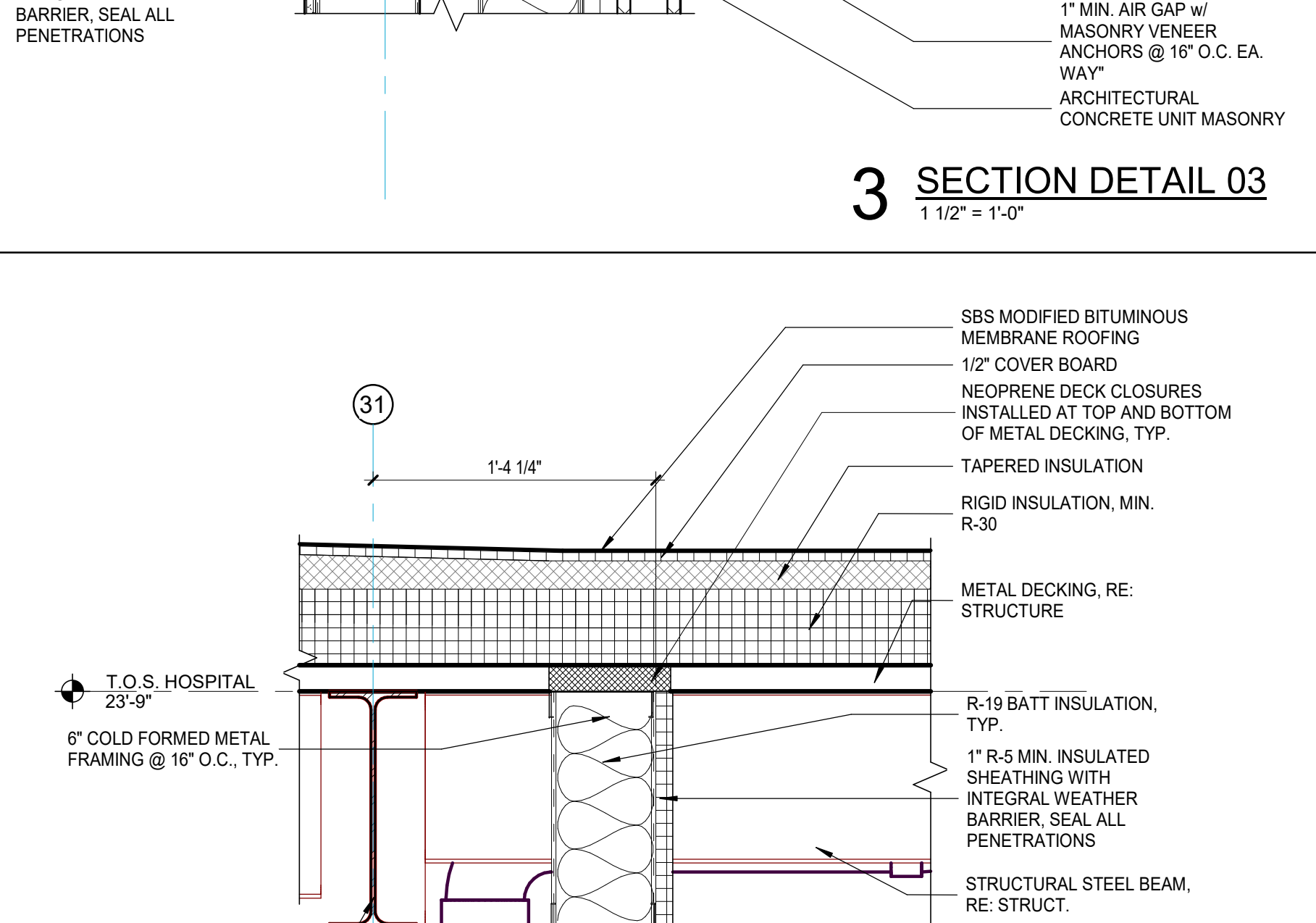

7 SECTION DETAIL 07
1 1/2" = 1'-0"

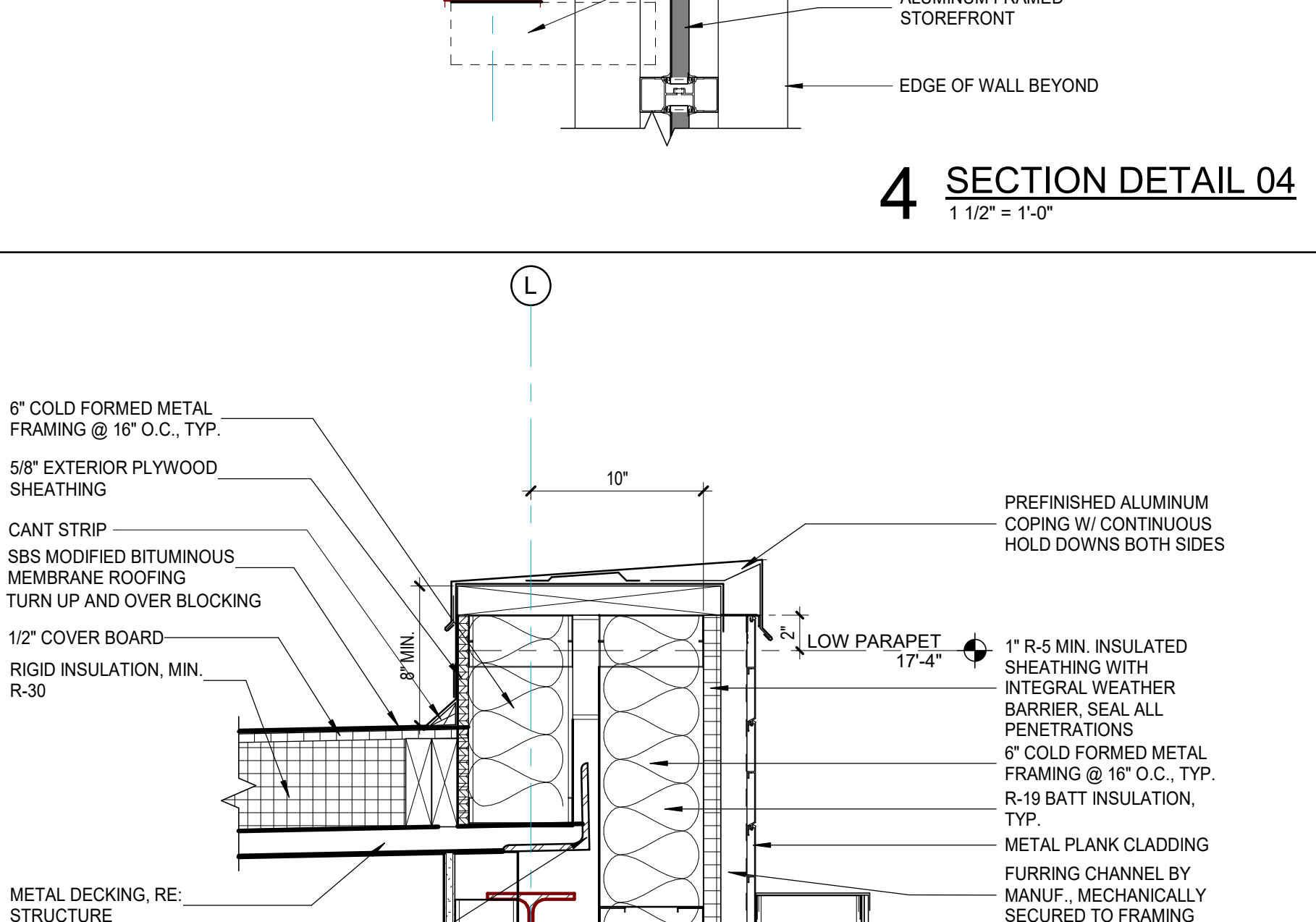

8 SECTION DETAIL 08
1 1/2" = 1'-0"

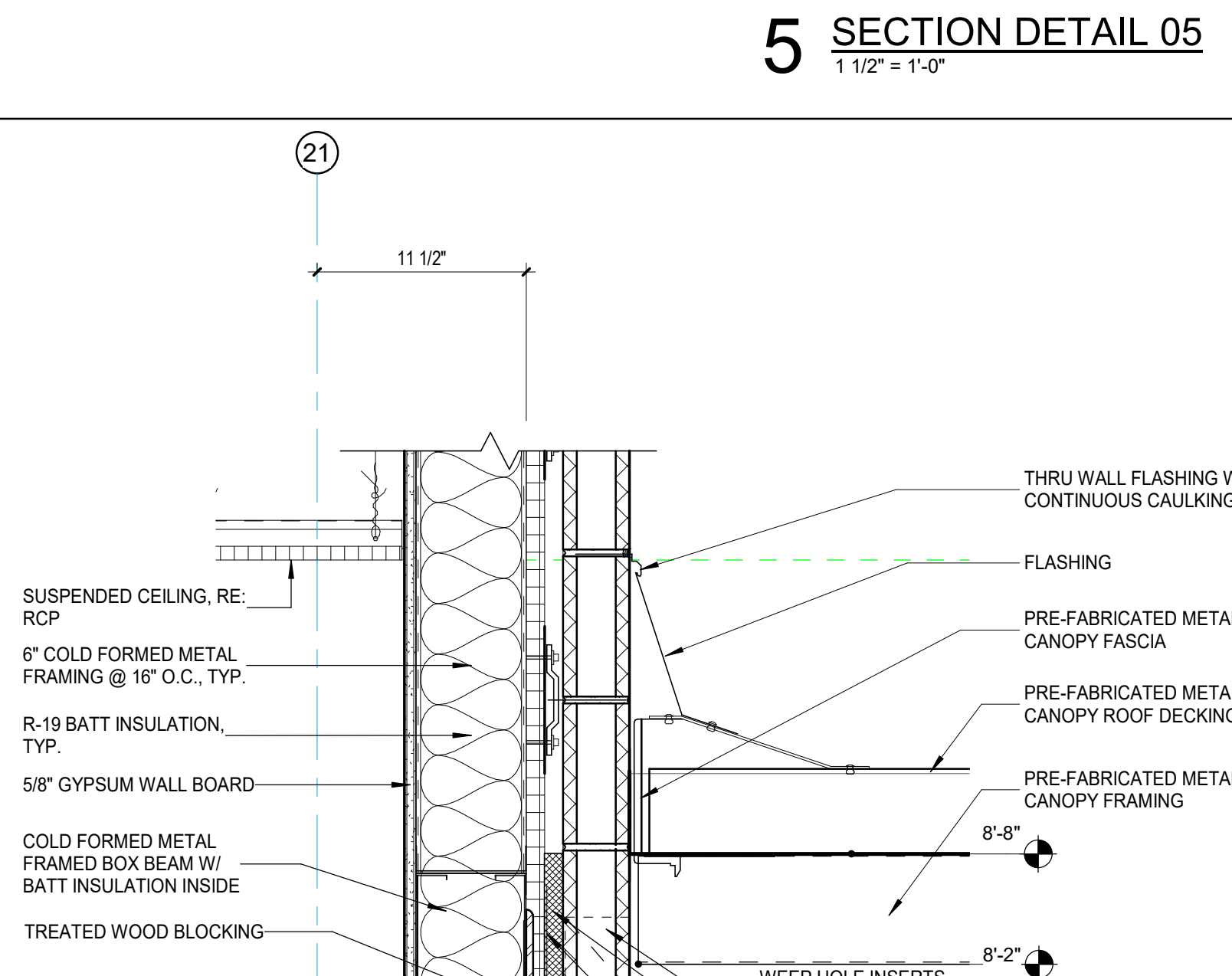

9 SECTION DETAIL 09
1 1/2" = 1'-0"

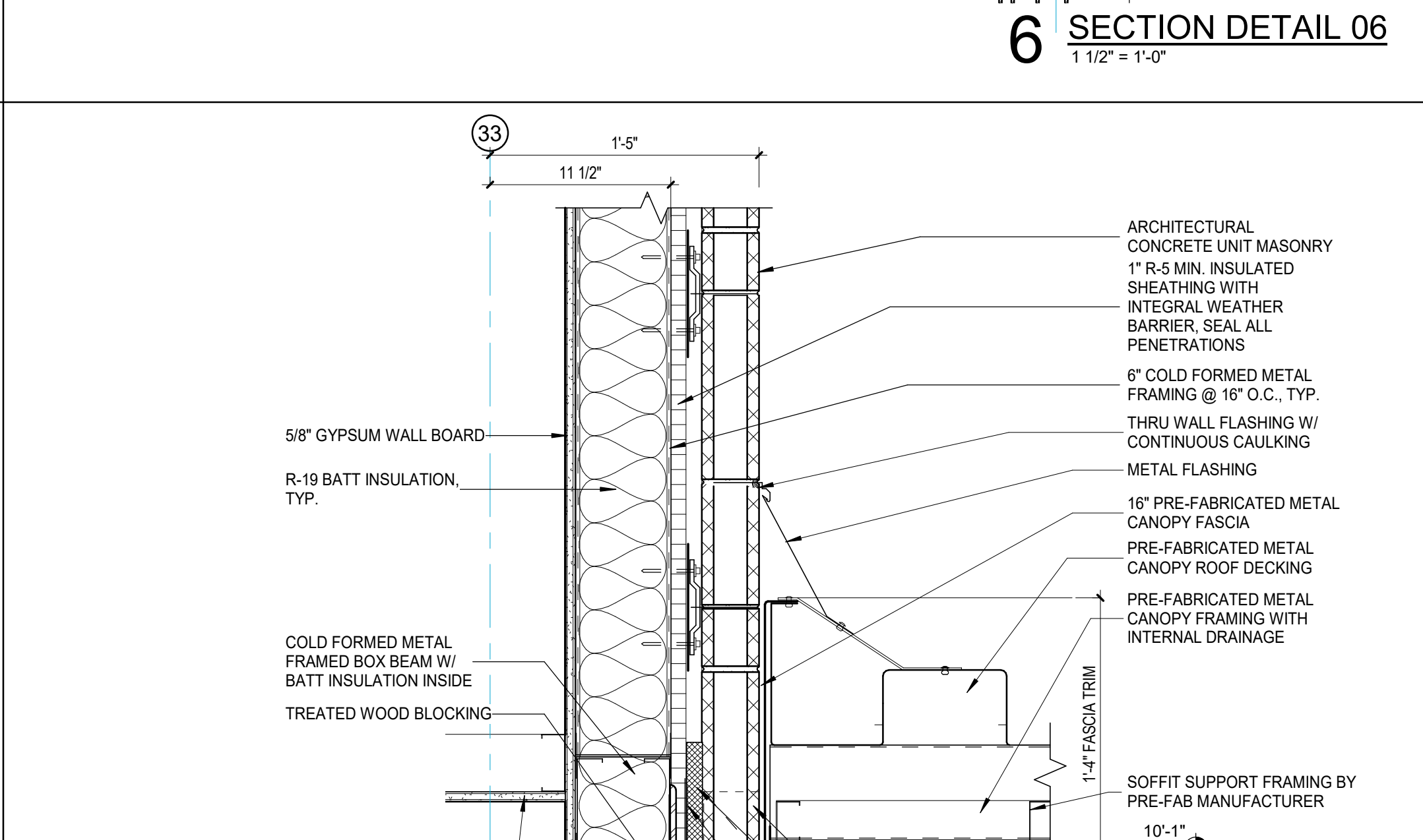

10 SECTION DETAIL 10
1 1/2" = 1'-0"

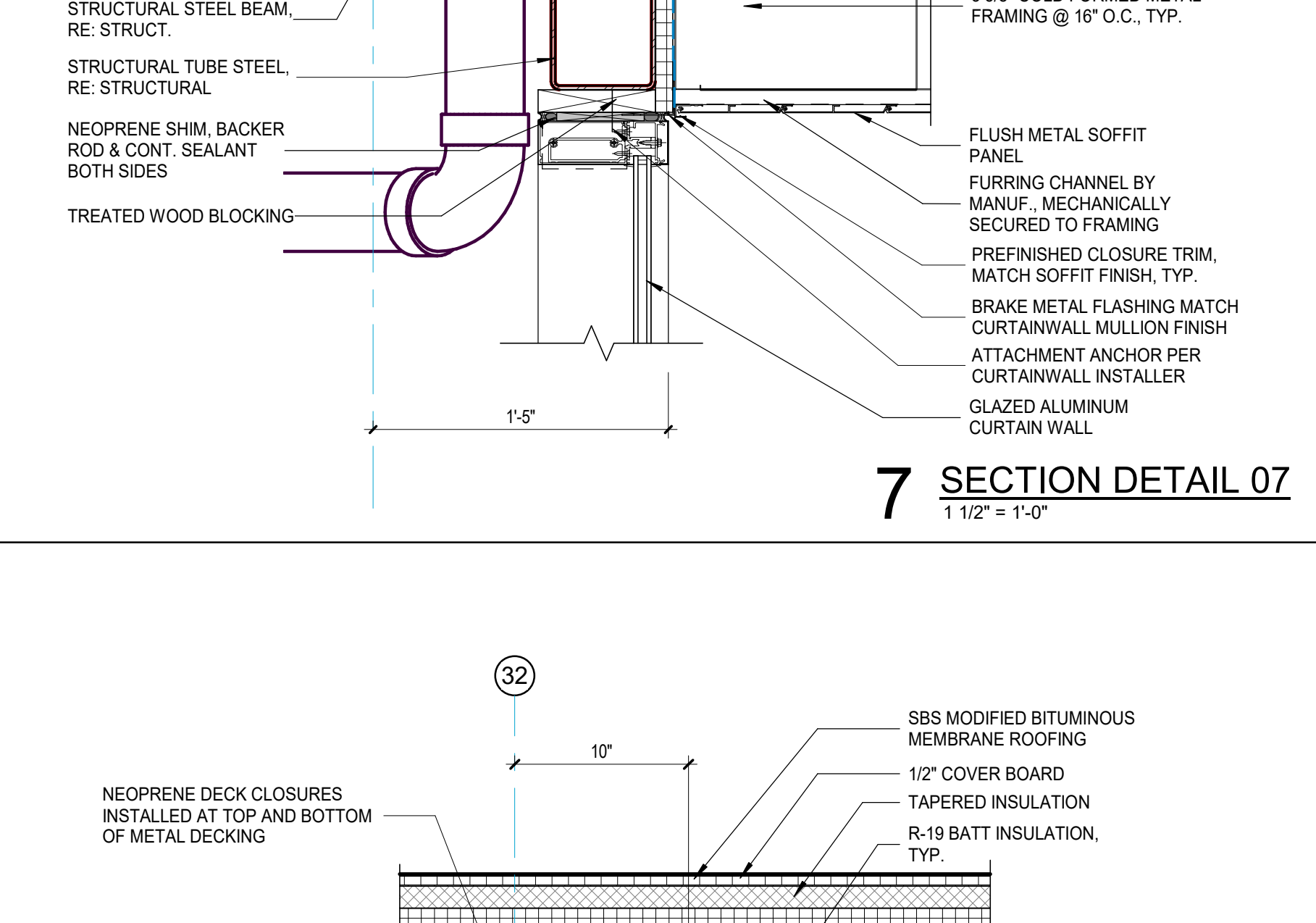

11 SECTION DETAIL 11
1 1/2" = 1'-0"

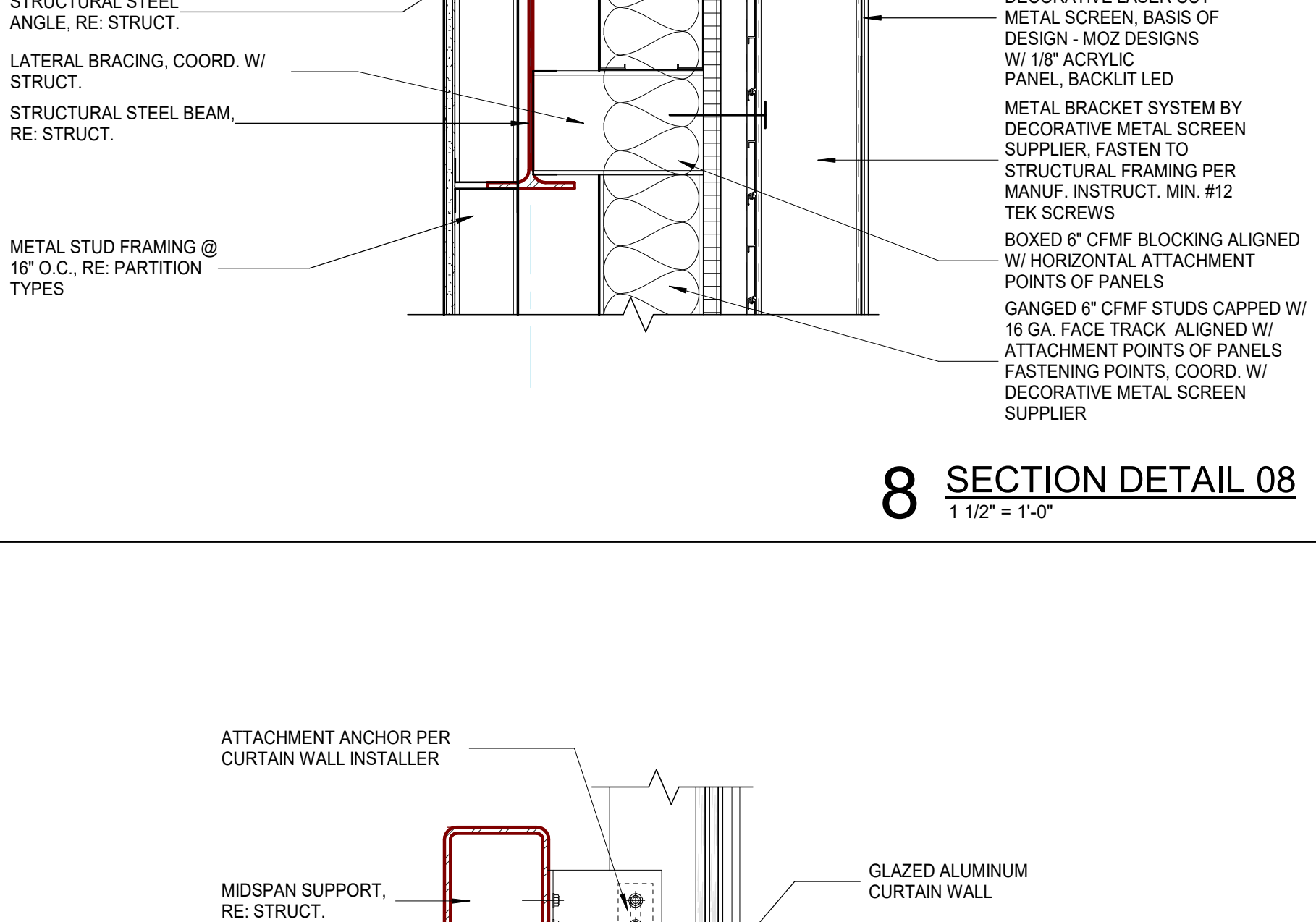

12 SECTION DETAIL 12 - BASE @ CMU
1 1/2" = 1'-0"

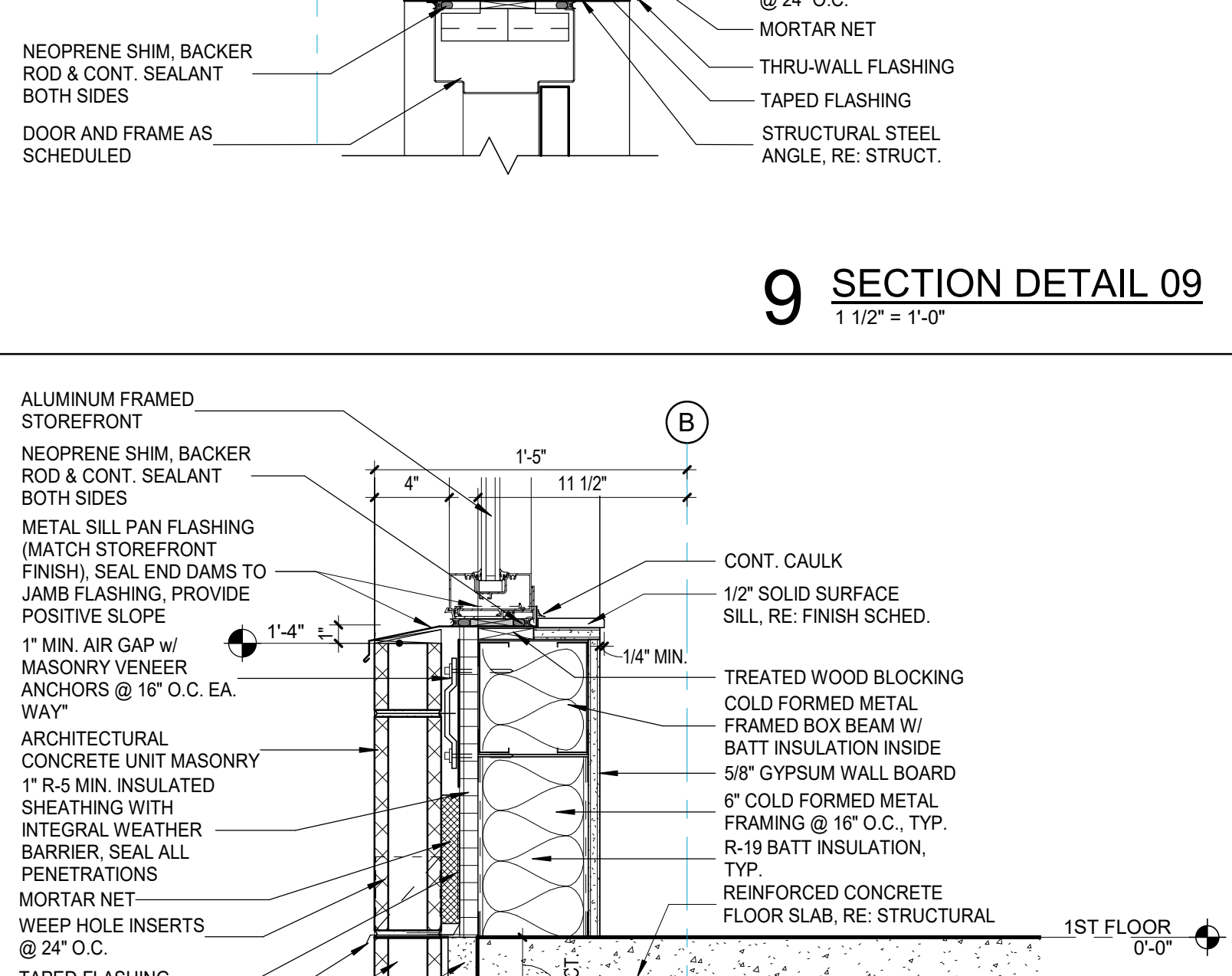

13 SECTION DETAIL 13 - SOFFIT TO CMU
1 1/2" = 1'-0"

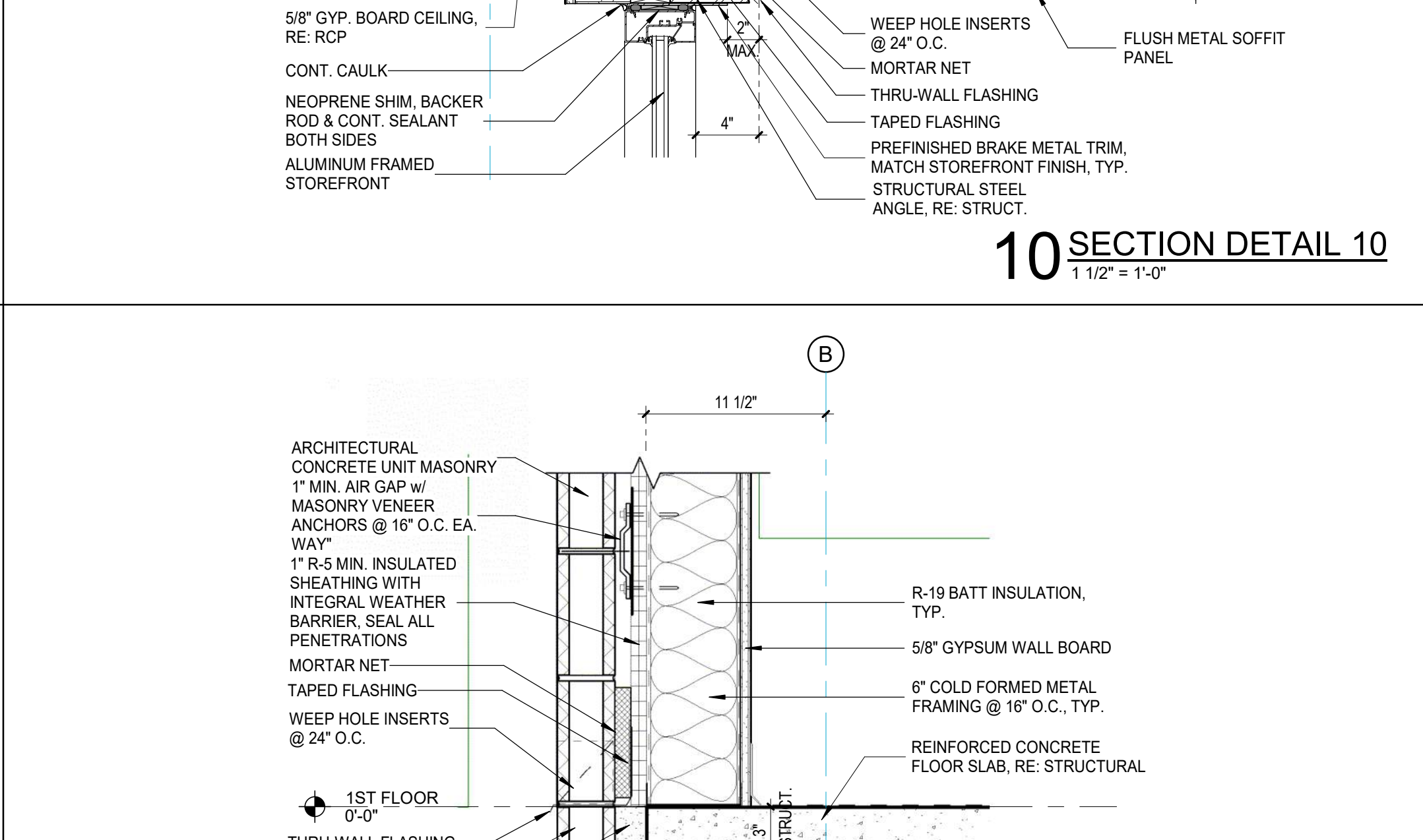

14 SECTION DETAIL 14 - CURTAINWALL MIDSPAN SUPPORT
1 1/2" = 1'-0"

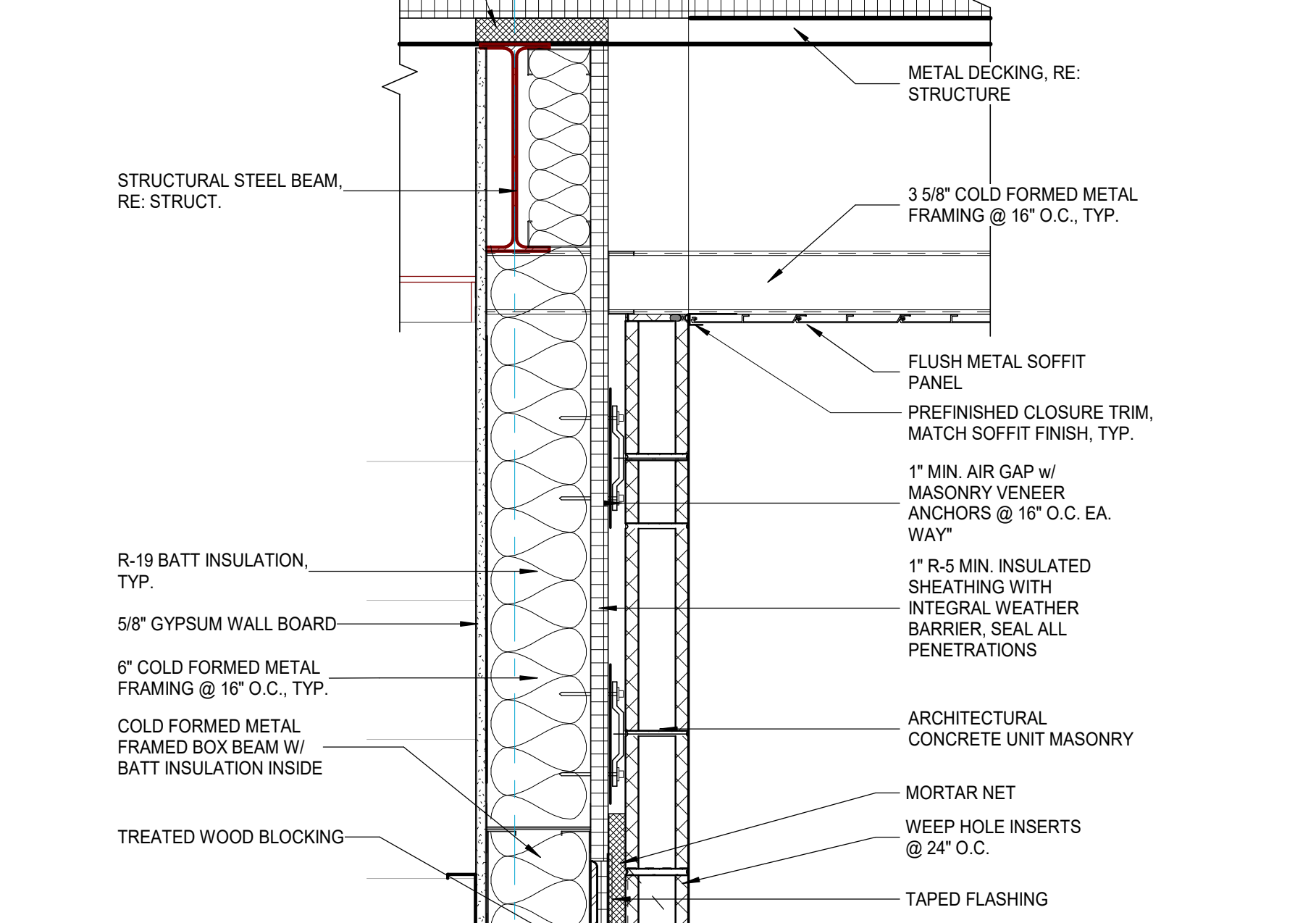

15 SECTION DETAIL 15 - CURTAINWALL SILL
1 1/2" = 1'-0"

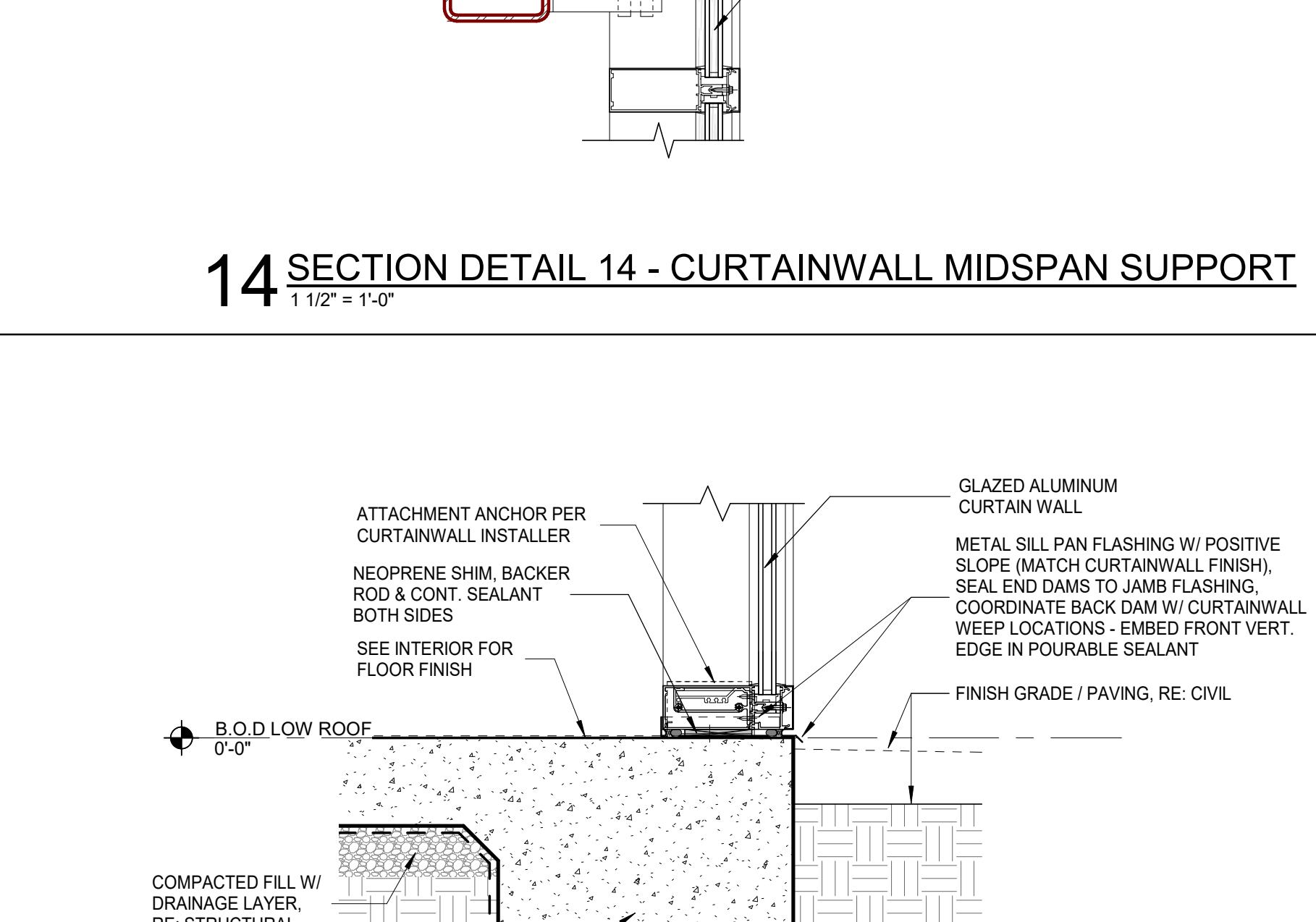

16 SECTION DETAIL 16 - CURTAINWALL SILL
1 1/2" = 1'-0"

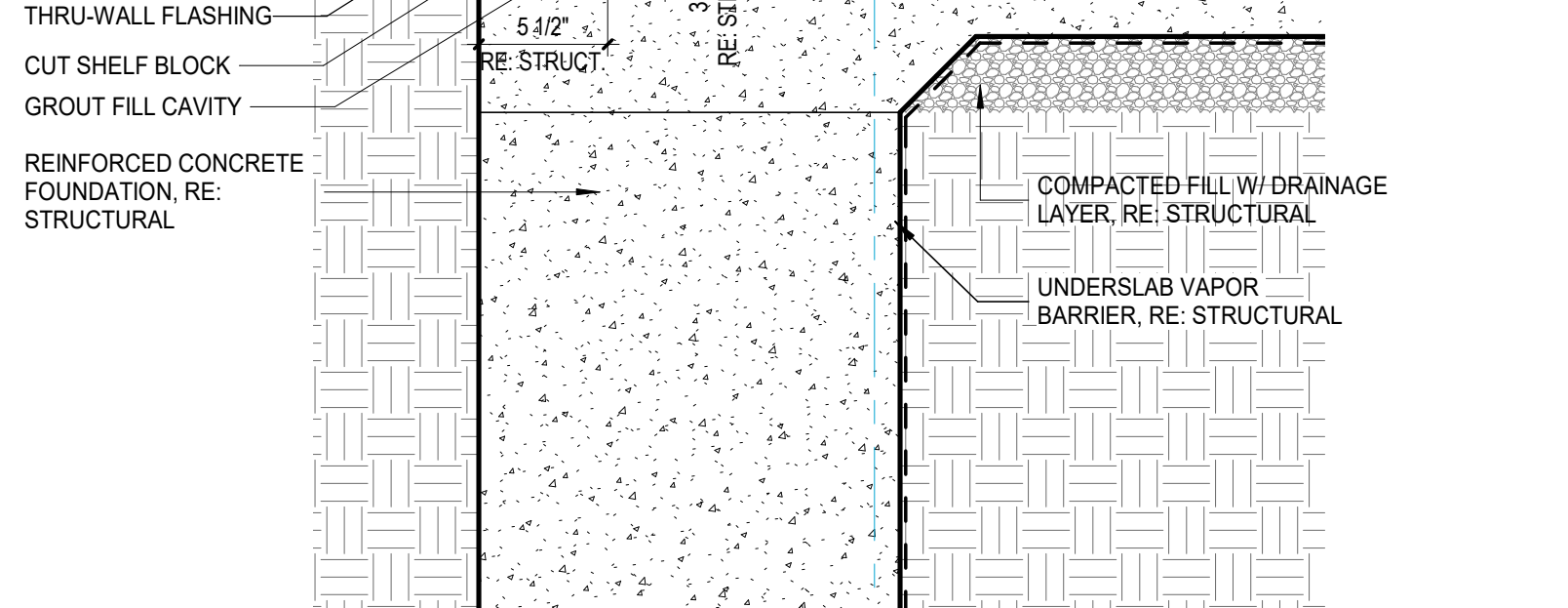

17 SECTION DETAIL 17 - CURTAINWALL SILL
1 1/2" = 1'-0"

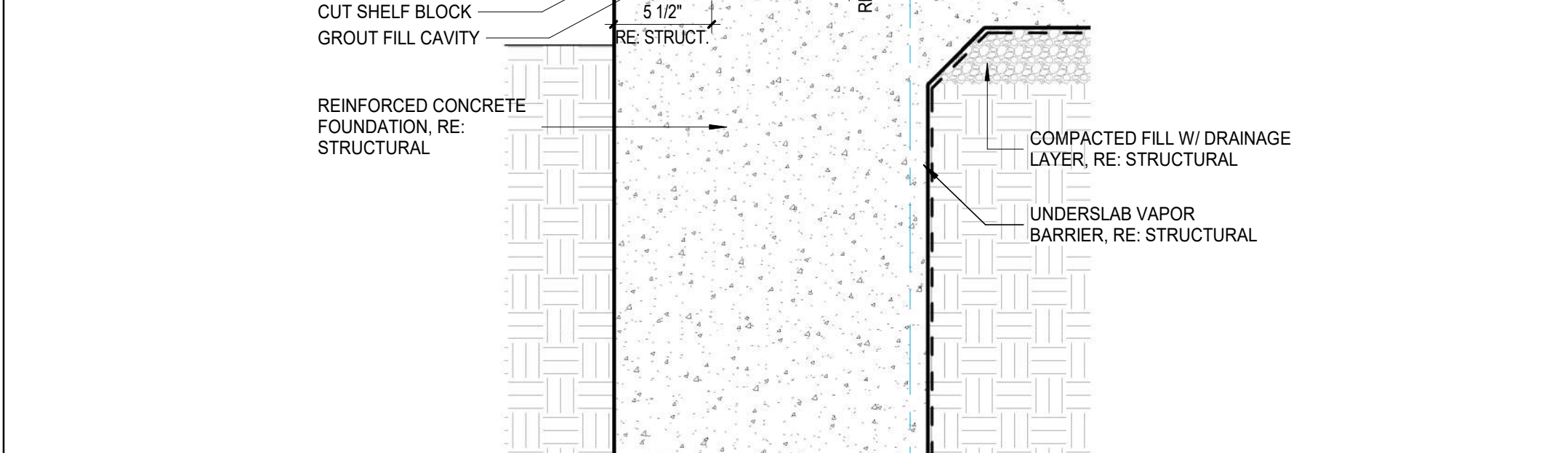

18 SECTION DETAIL 18 - CURTAINWALL SILL
1 1/2" = 1'-0"

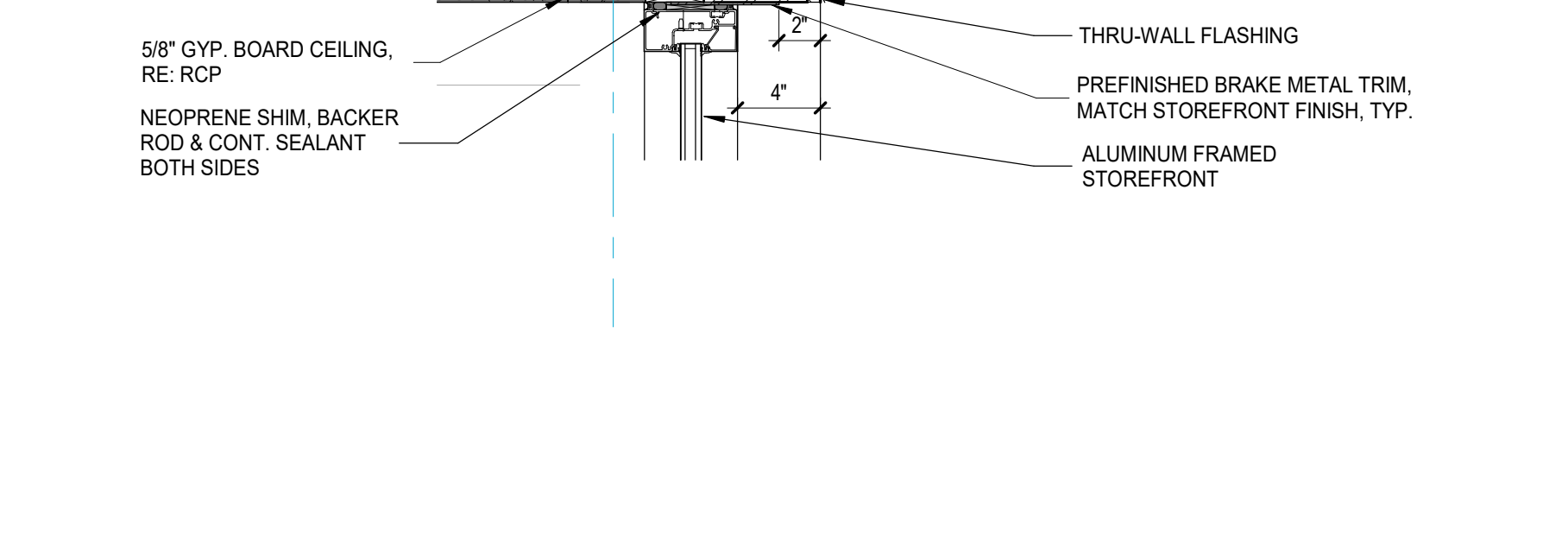

19 SECTION DETAIL 19 - CURTAINWALL SILL
1 1/2" = 1'-0"

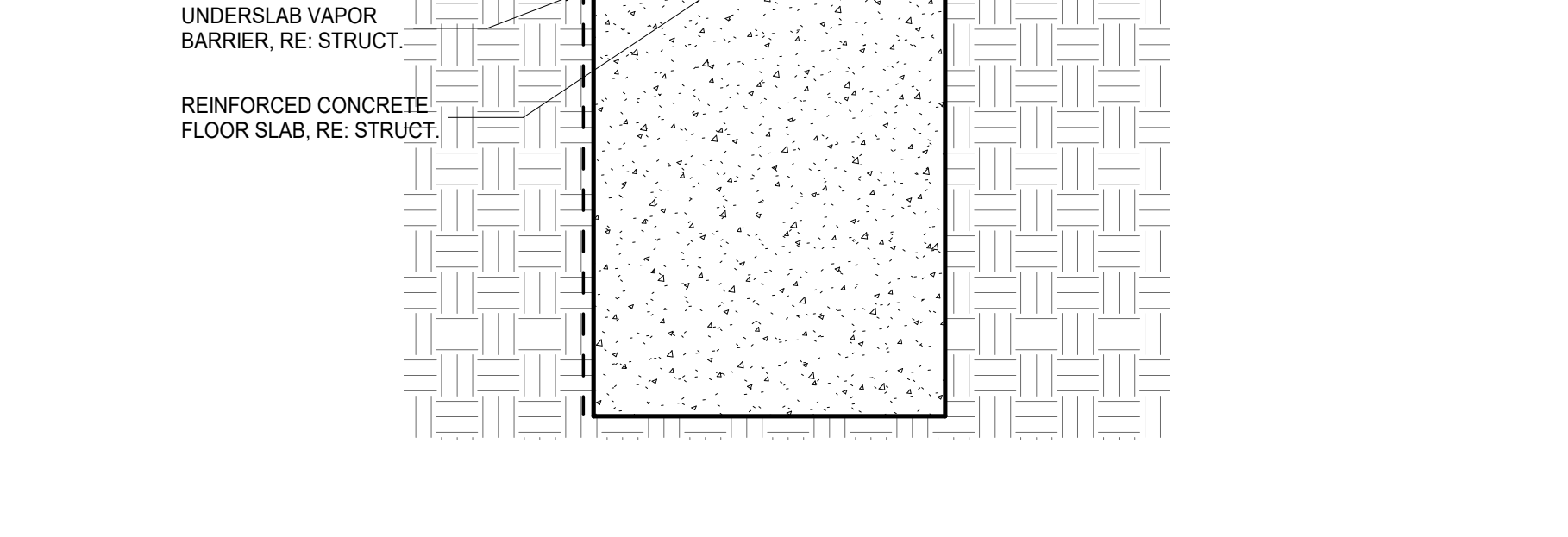

20 SECTION DETAIL 20 - CURTAINWALL SILL
1 1/2" = 1'-0"

SPECIALTY SURGICAL HOSPITAL
AESTHETIC BREAST RECONSTRUCTIVE CENTER
6300 MIDWINTER DOVE DRIVE
BATON ROUGE, LOUISIANA 70816

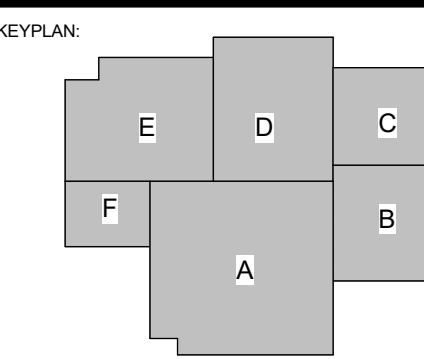

No.	Description	Date
1	Addendum 001	8/7/2023

DATE: 06.29.23
CONSTRUCTION DOCUMENTS
PROJECT NO: 6022158

WALL SECTION DETAILS

DRAWING NUMBER



GRACE HERBERT CURTIS ARCHITECTS, LLC
561 Government Street, STE. 200
Baton Rouge, Louisiana 70802
p 225.339.9560 f 225.339.9570



DATE: 6-29-23

THIS SET OF DOCUMENTS INCLUSIVE OF DRAWINGS, SPECIFICATIONS, AND ADDENDUMS MAY NOT BE COPIED, REPRODUCED, OR ELECTRONICALLY DISTRIBUTED OR USED FOR CONSTRUCTION WITHOUT THE EXPRESSED WRITTEN CONSENT OF GRACE HERBERT CURTIS ARCHITECTS, LLC. NO PART OF THESE DOCUMENTS OR ANY INFORMATION CONTAINED THEREIN MAY BE REPRODUCED OR TRANSMITTED IN ANY FORM OR BY ANY MEANS, ELECTRONIC OR MECHANICAL, INCLUDING PHOTOCOPYING, RECORDING, OR BY ANY INFORMATION STORAGE AND RETRIEVAL SYSTEM, WITHOUT THE EXPRESSED WRITTEN CONSENT OF THE ARCHITECT.
Grace Herbert Curtis Architects, LLC

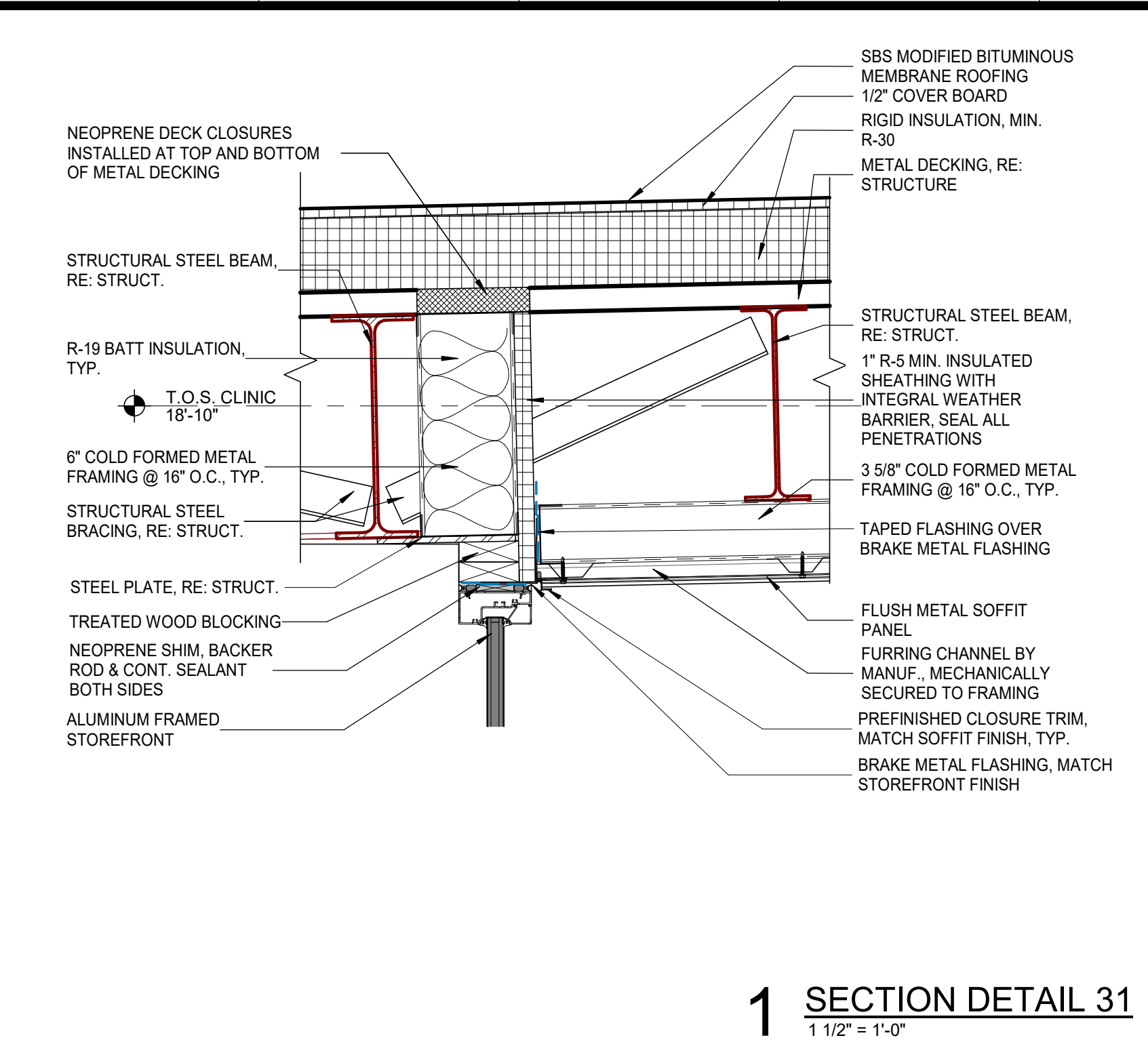

1 SECTION DETAIL 1
1 1/2" = 1'-0"

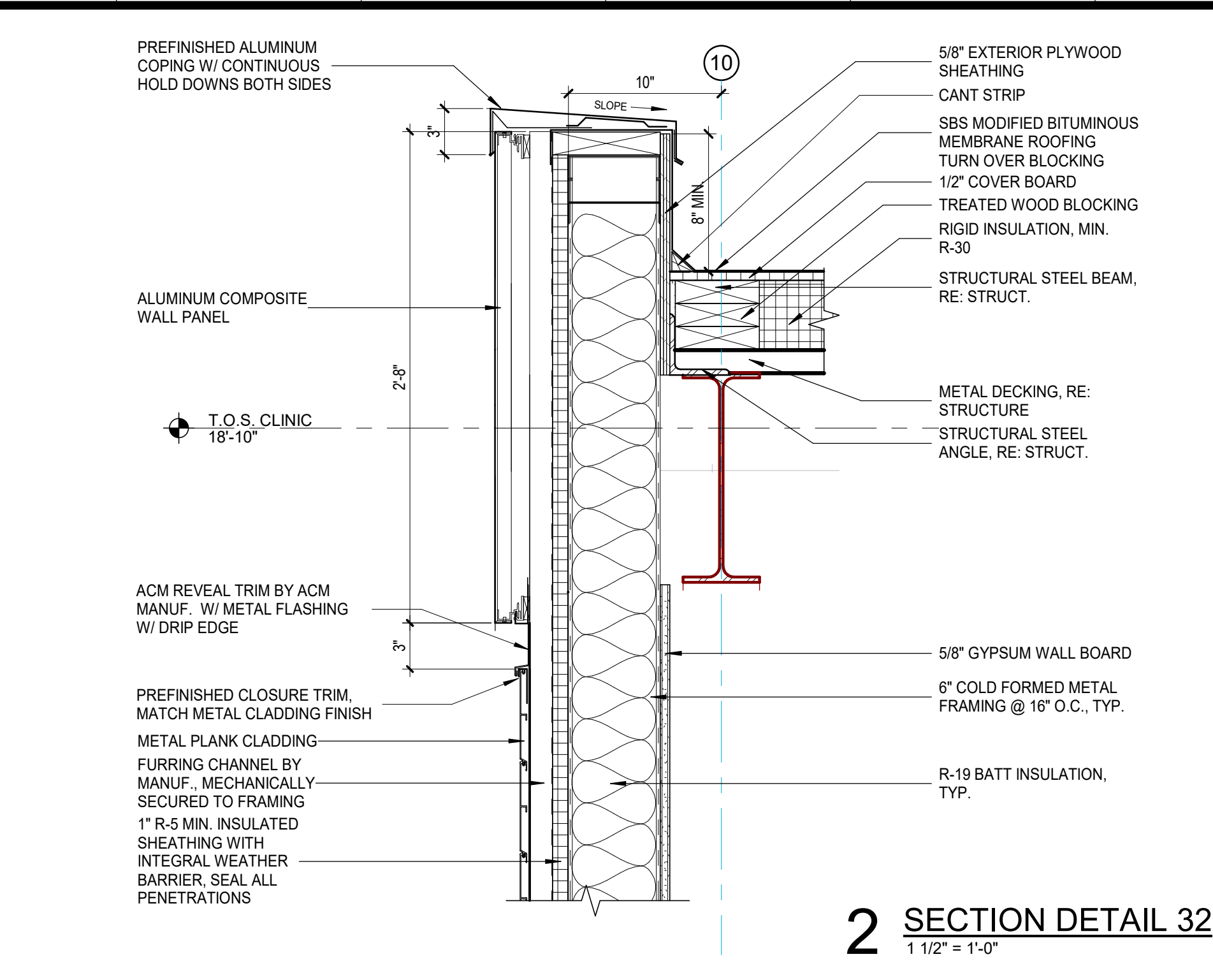

2 SECTION DETAIL 2
1 1/2" = 1'-0"

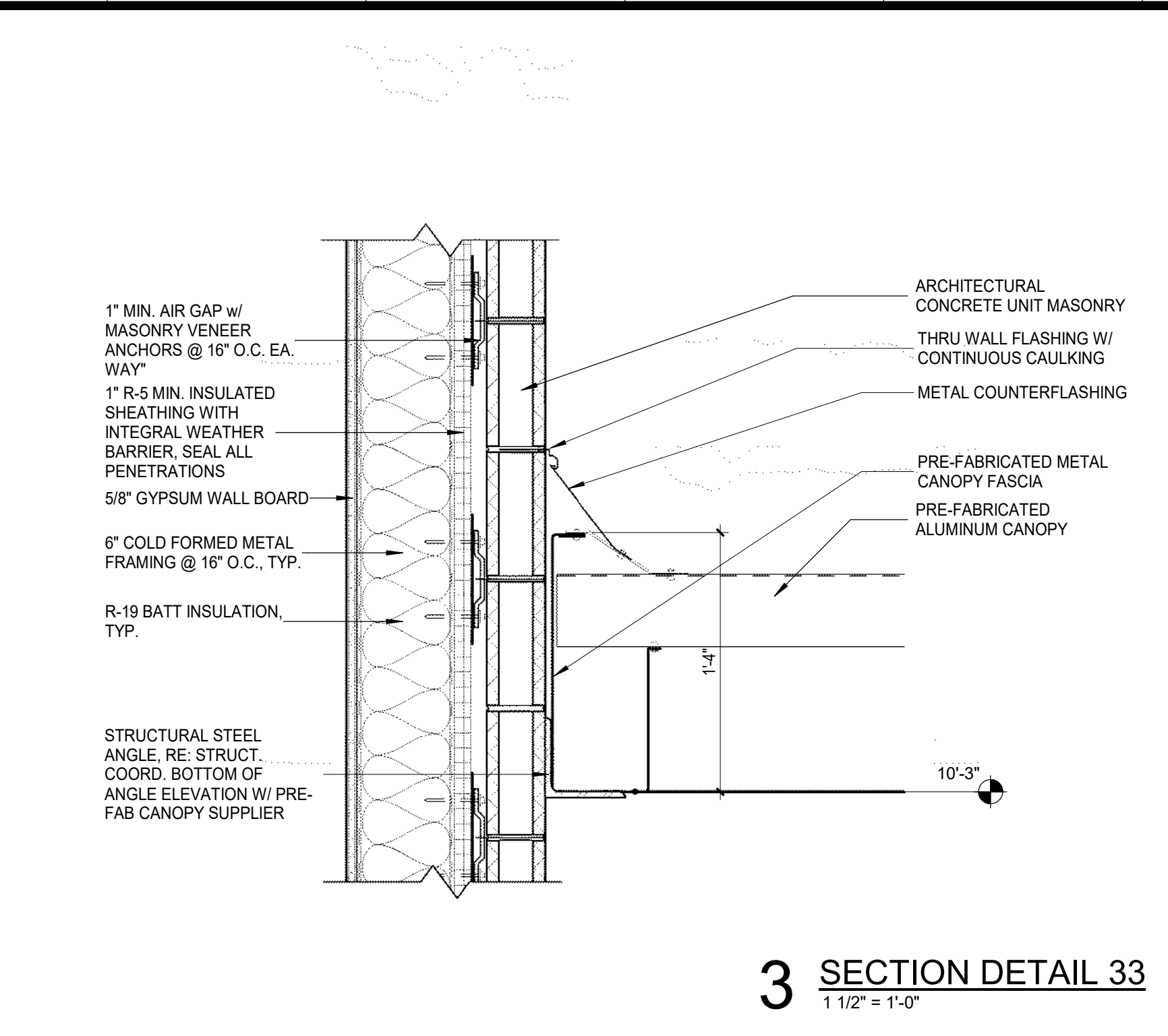

3 SECTION DETAIL 3
1 1/2" = 1'-0"

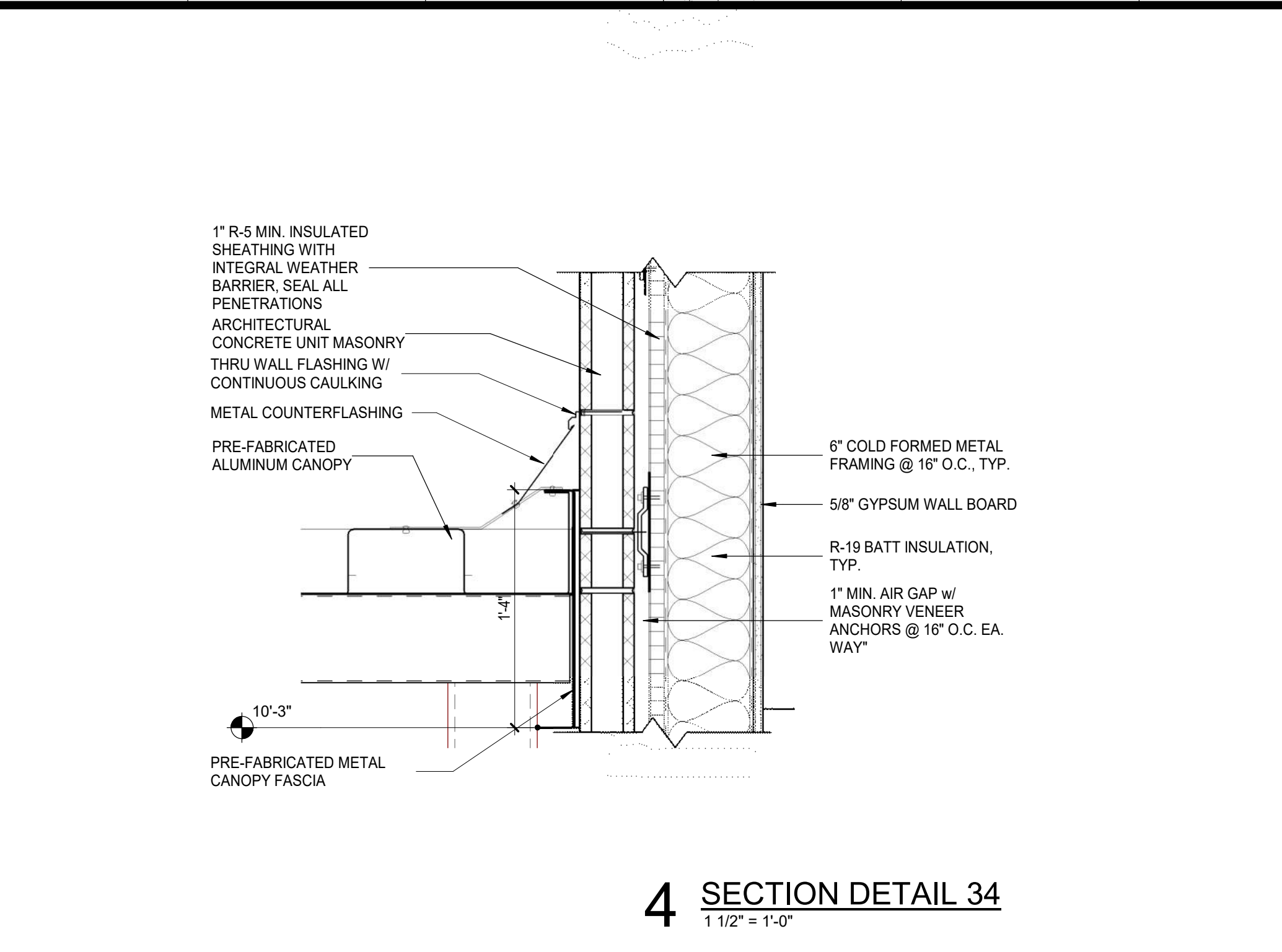

4 SECTION DETAIL 4
1 1/2" = 1'-0"

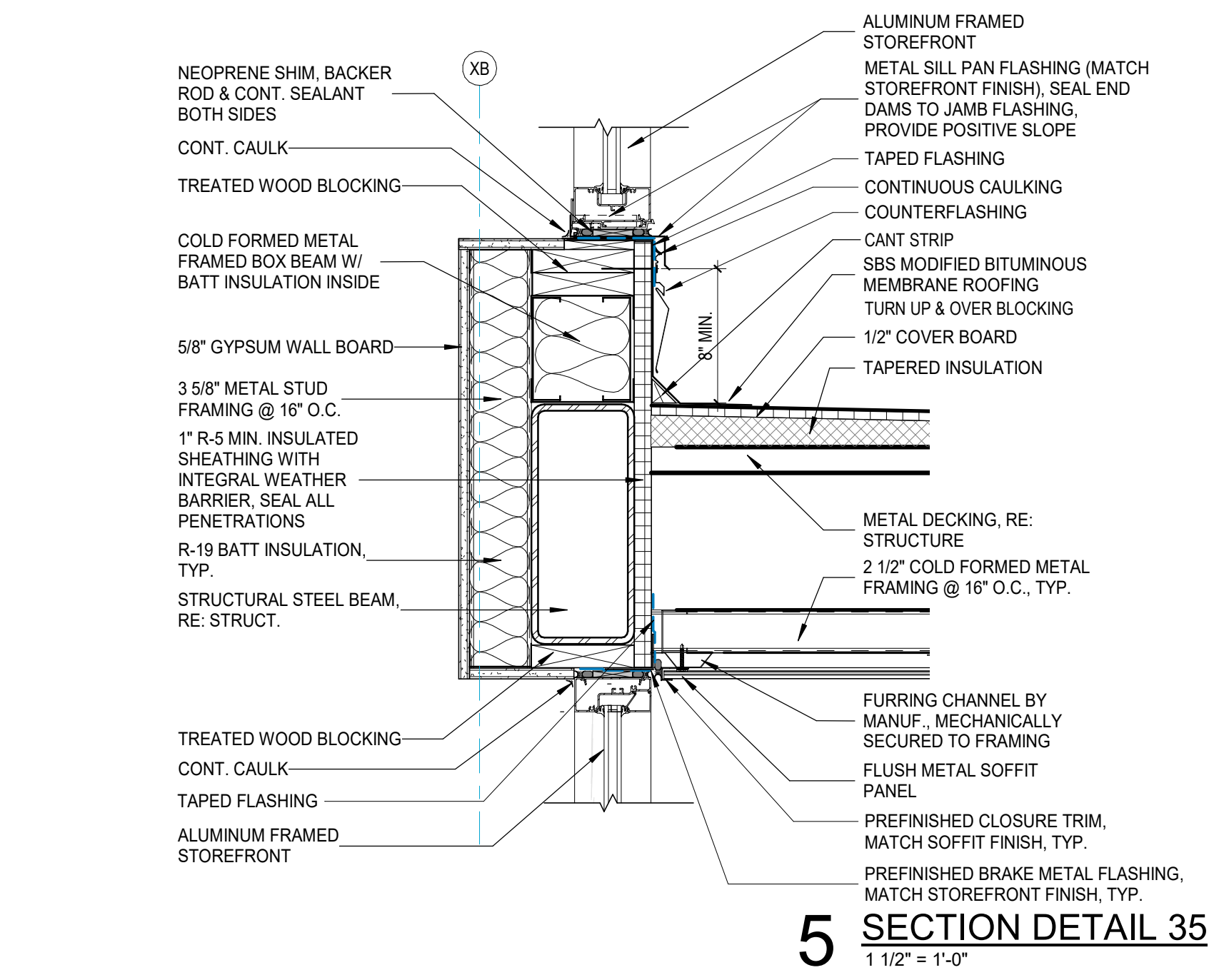

5 SECTION DETAIL 5
1 1/2" = 1'-0"

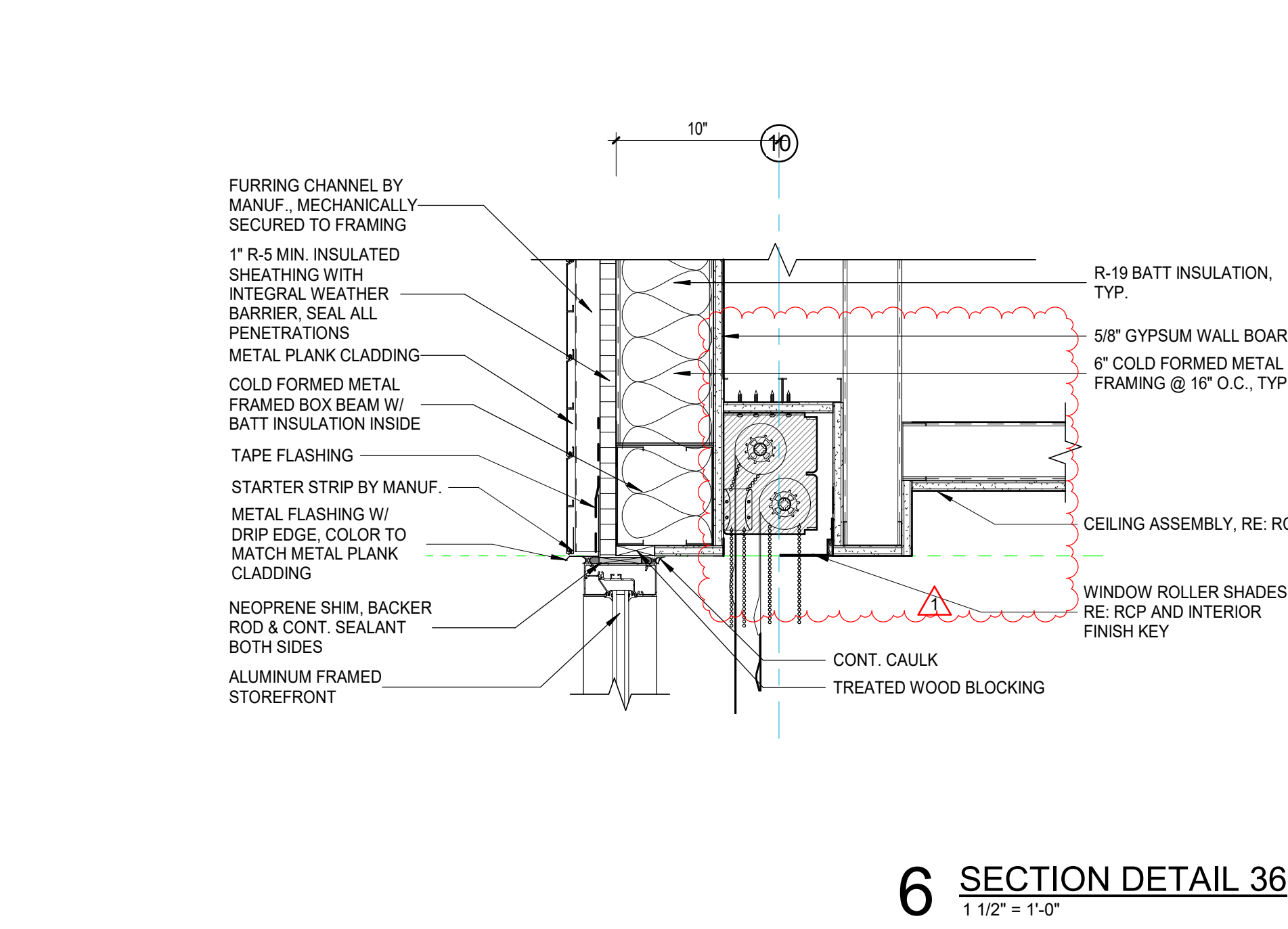

6 SECTION DETAIL 6
1 1/2" = 1'-0"

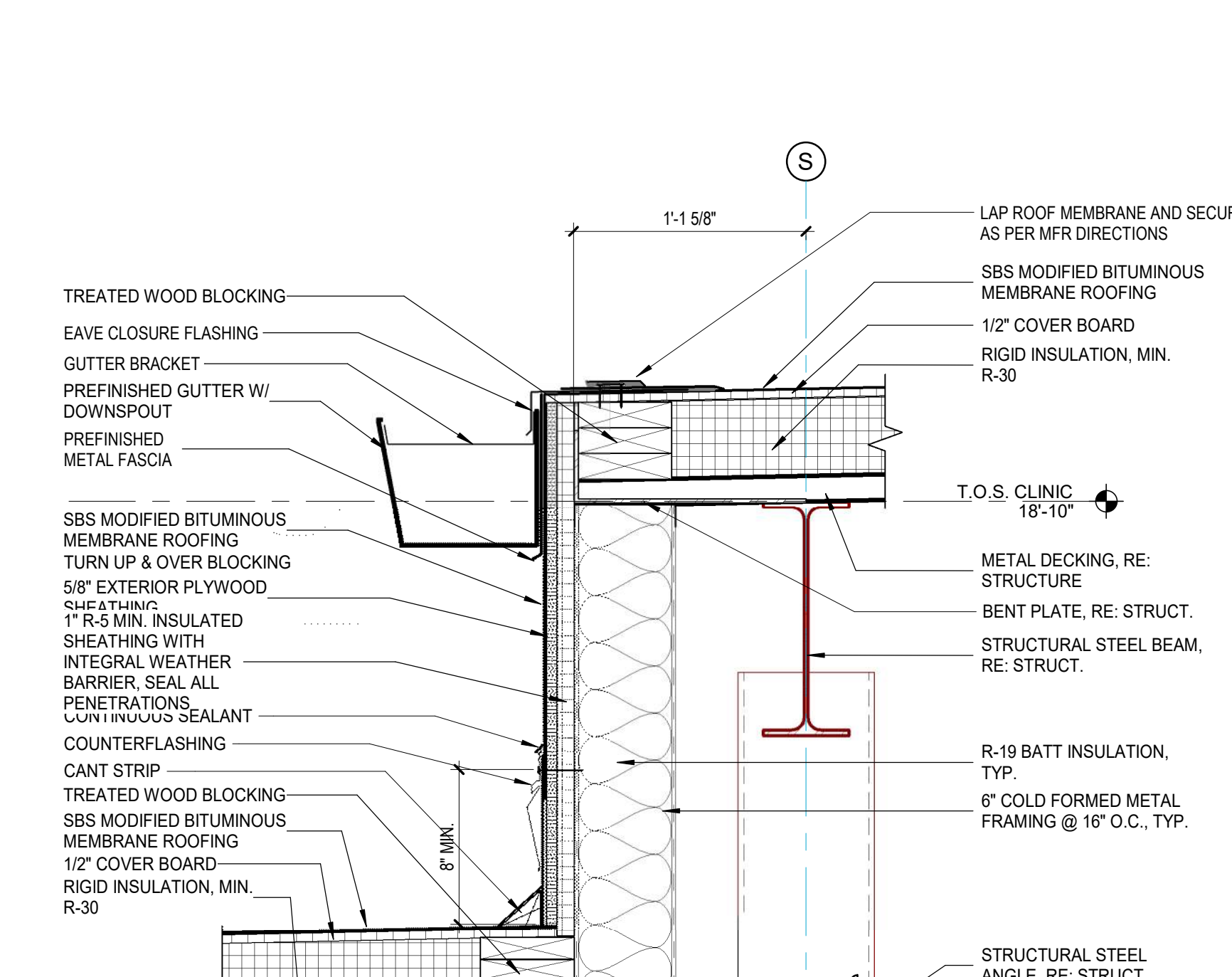

7 SECTION DETAIL 7
1 1/2" = 1'-0"

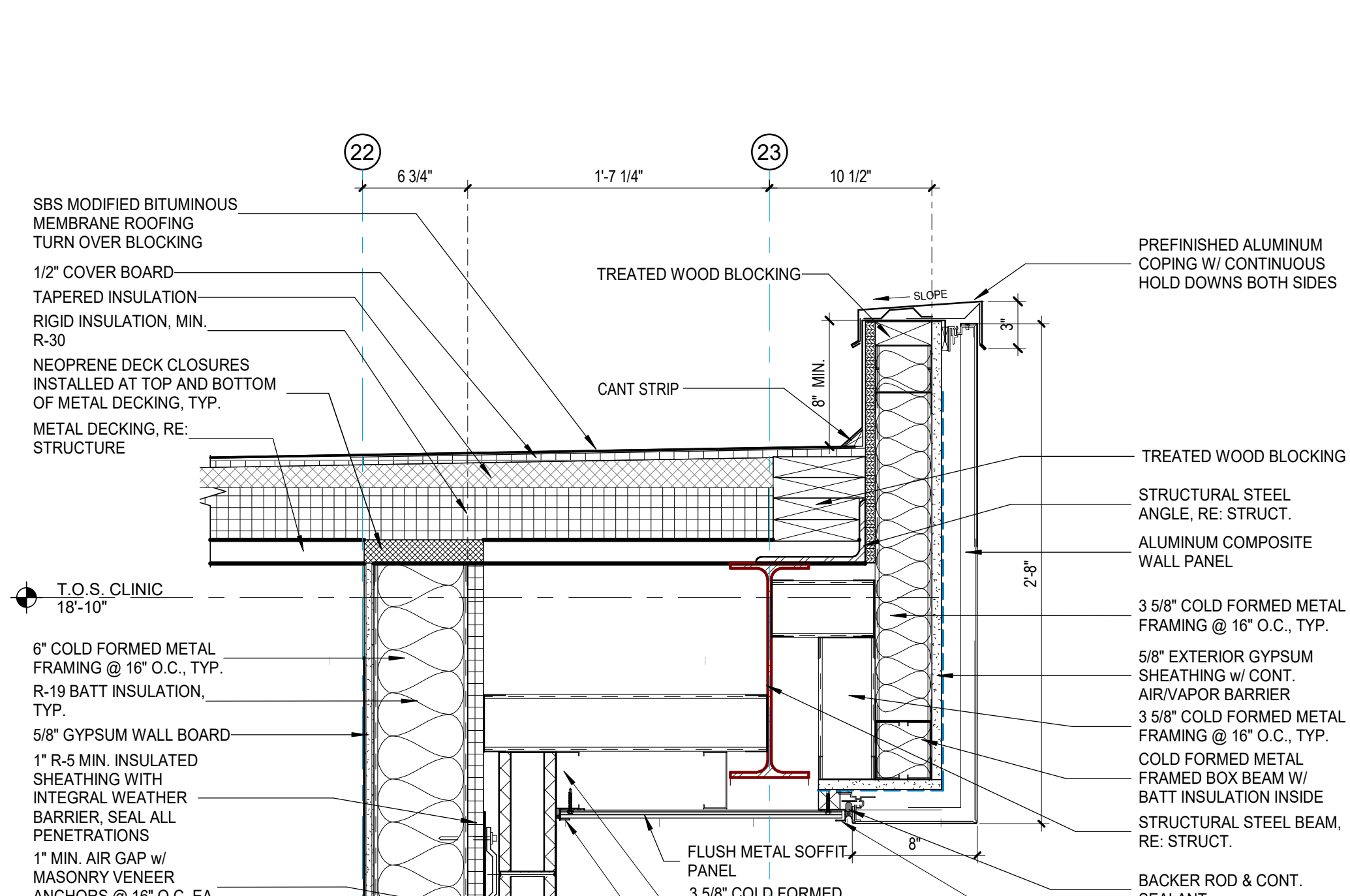

8 SECTION DETAIL 8
1 1/2" = 1'-0"

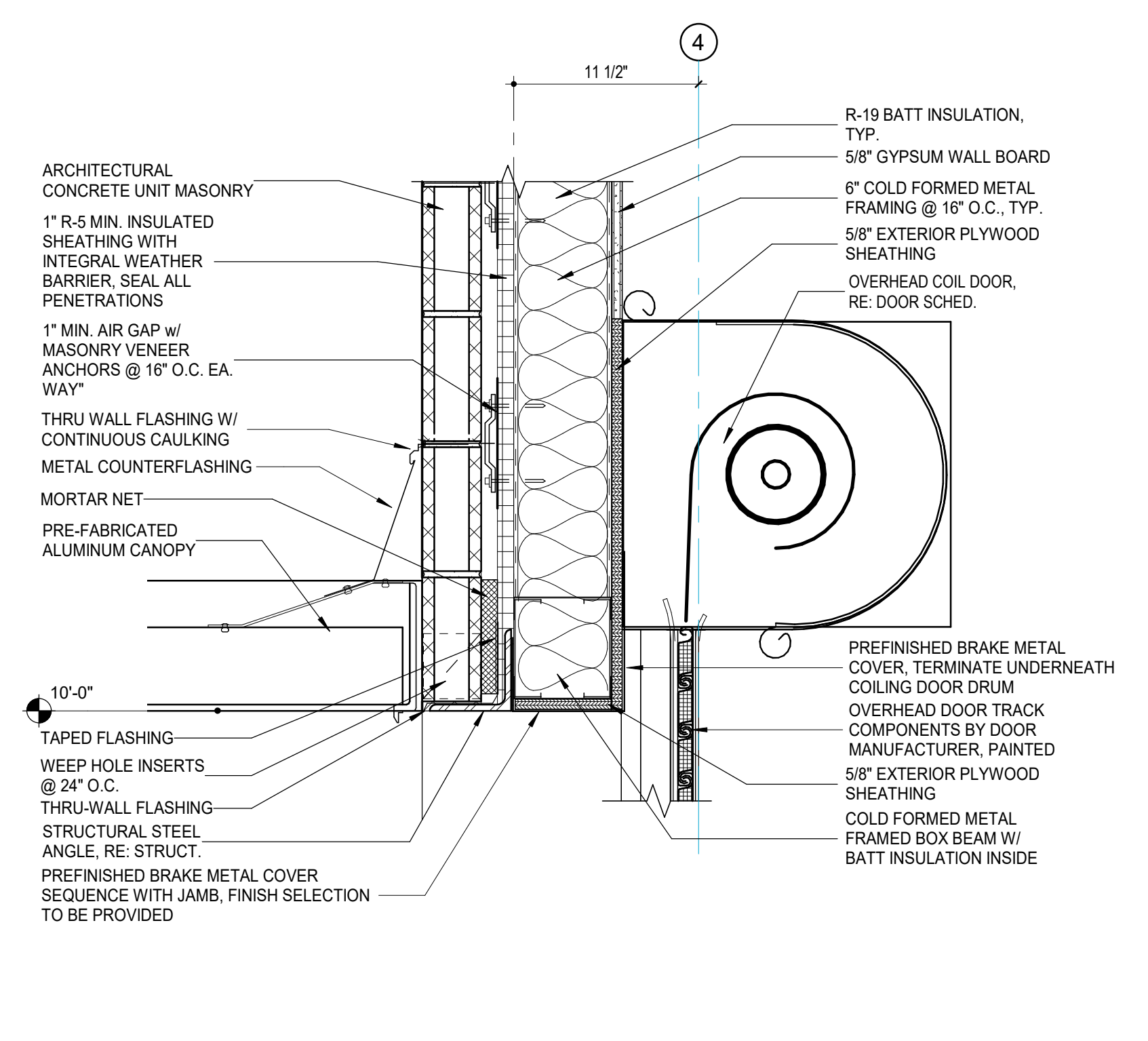

9 SECTION DETAIL 9
1 1/2" = 1'-0"

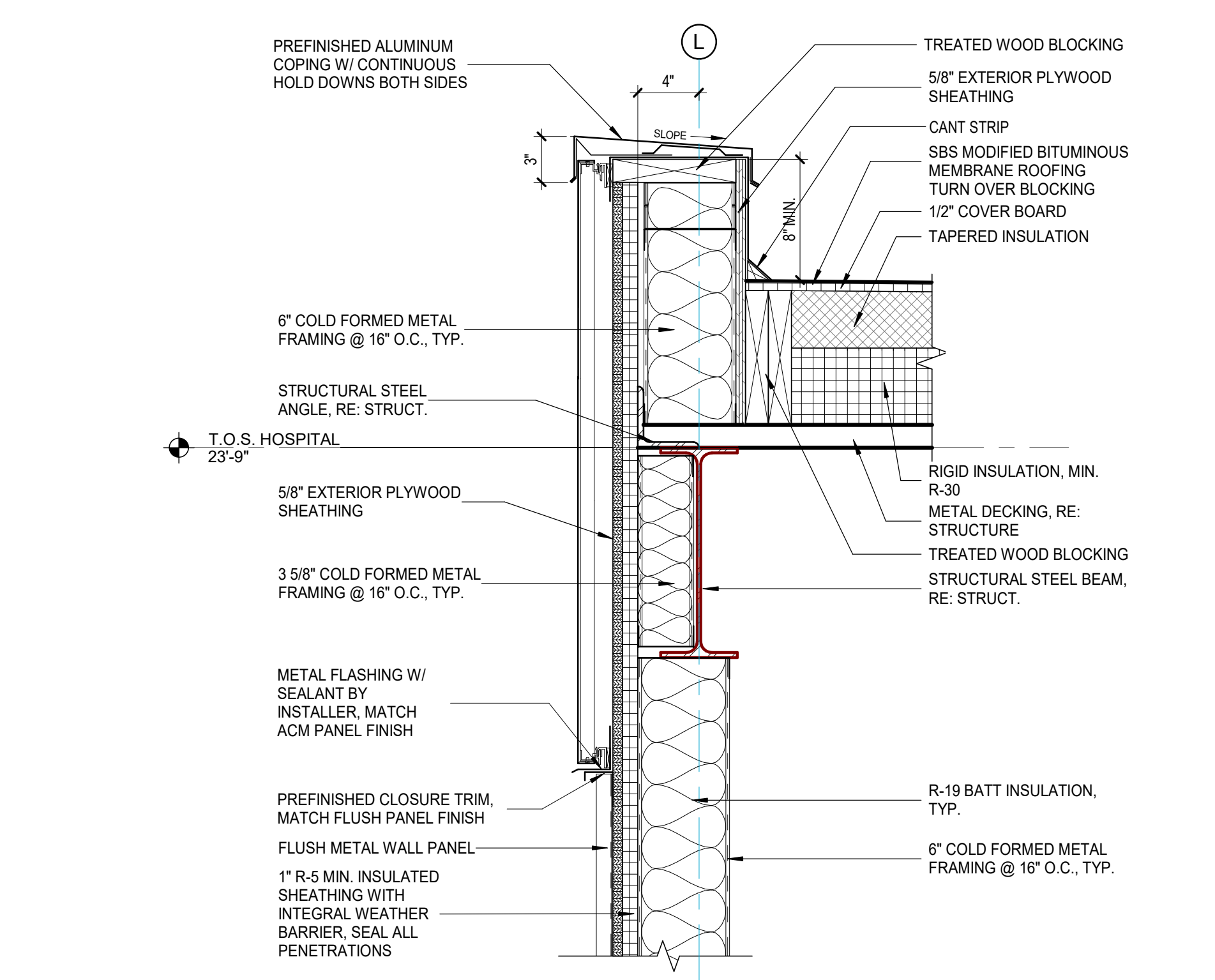

10 SECTION DETAIL 10
1 1/2" = 1'-0"

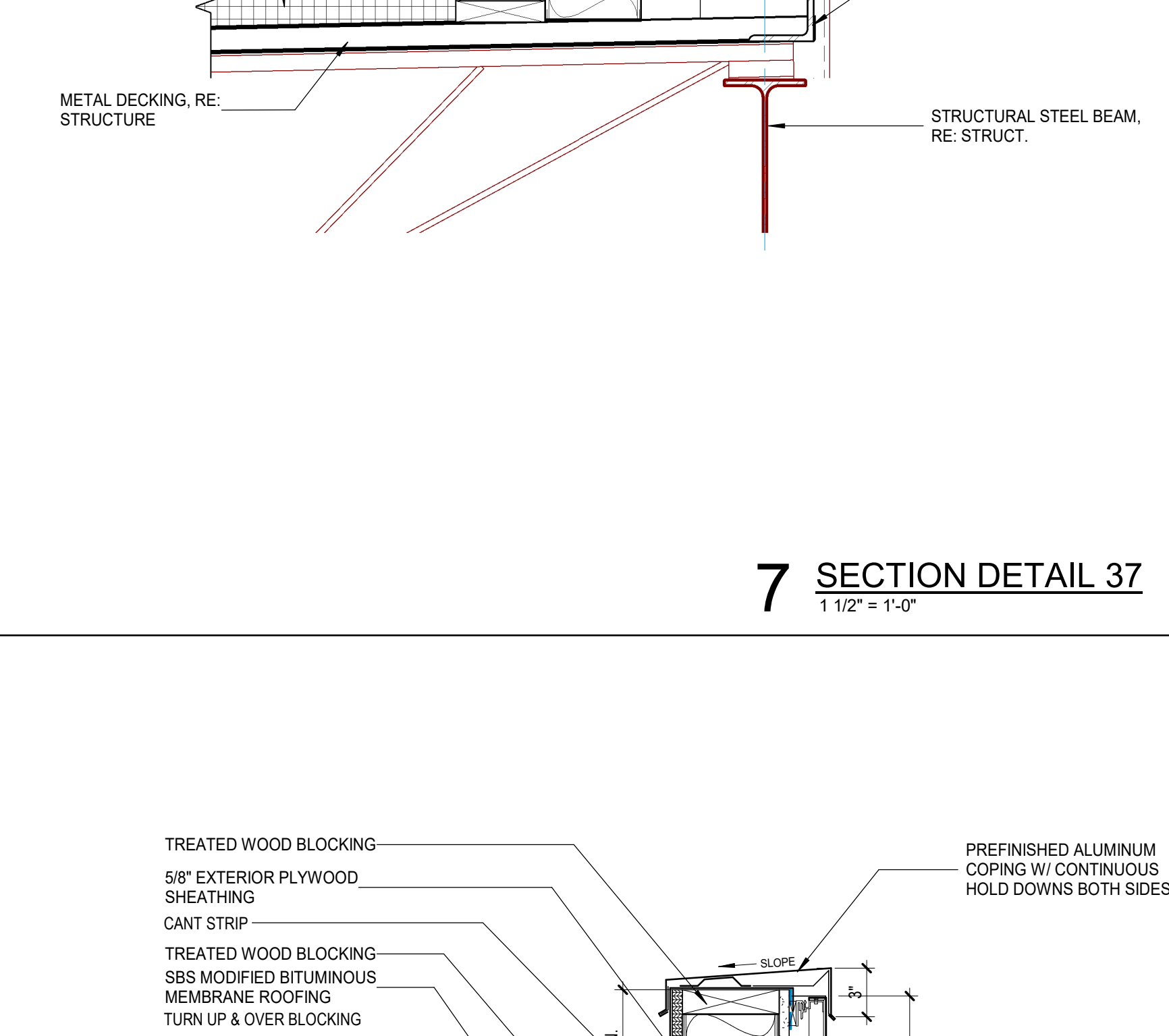

11 SECTION DETAIL 11
1 1/2" = 1'-0"

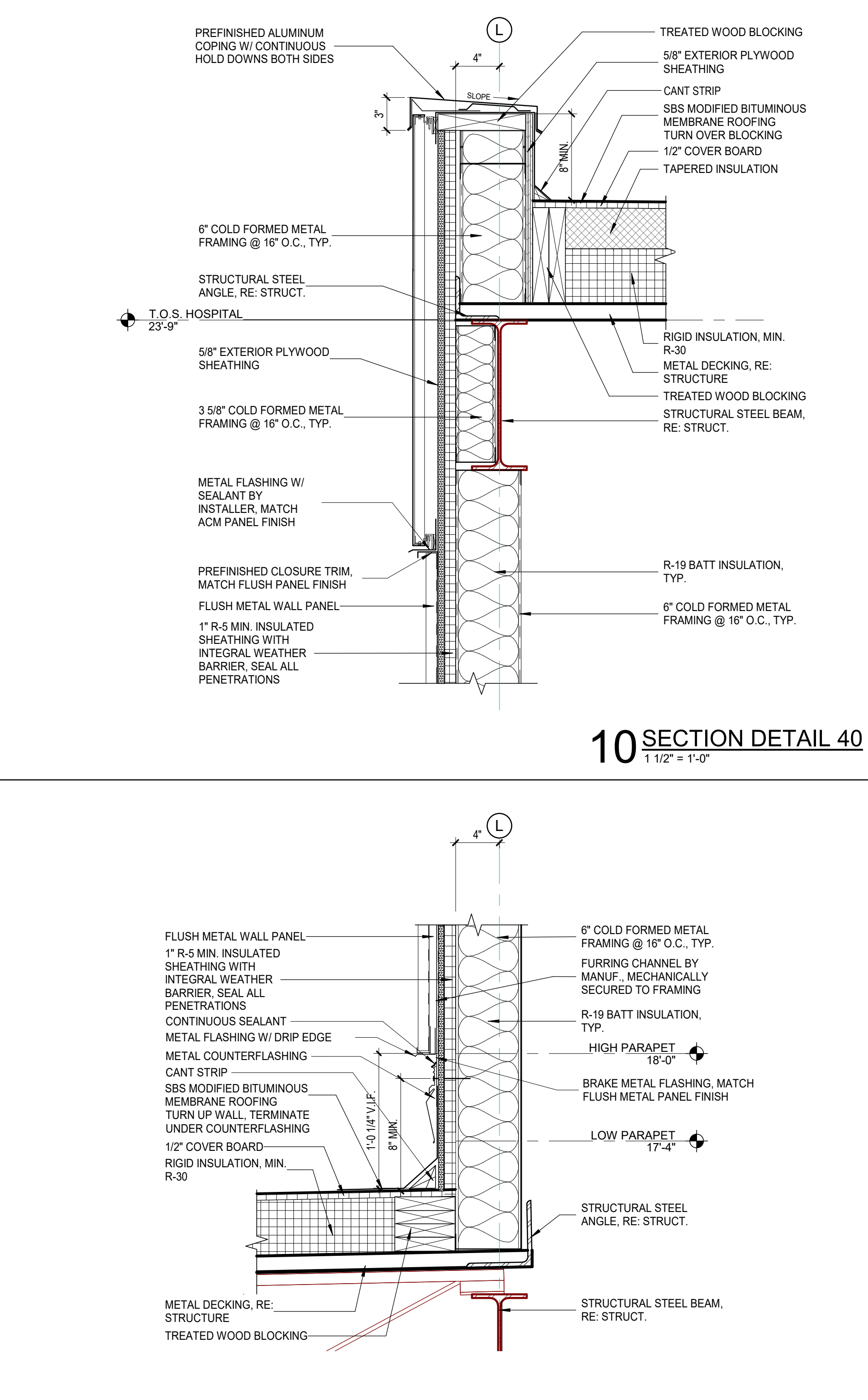

12 SECTION DETAIL 12
1 1/2" = 1'-0"

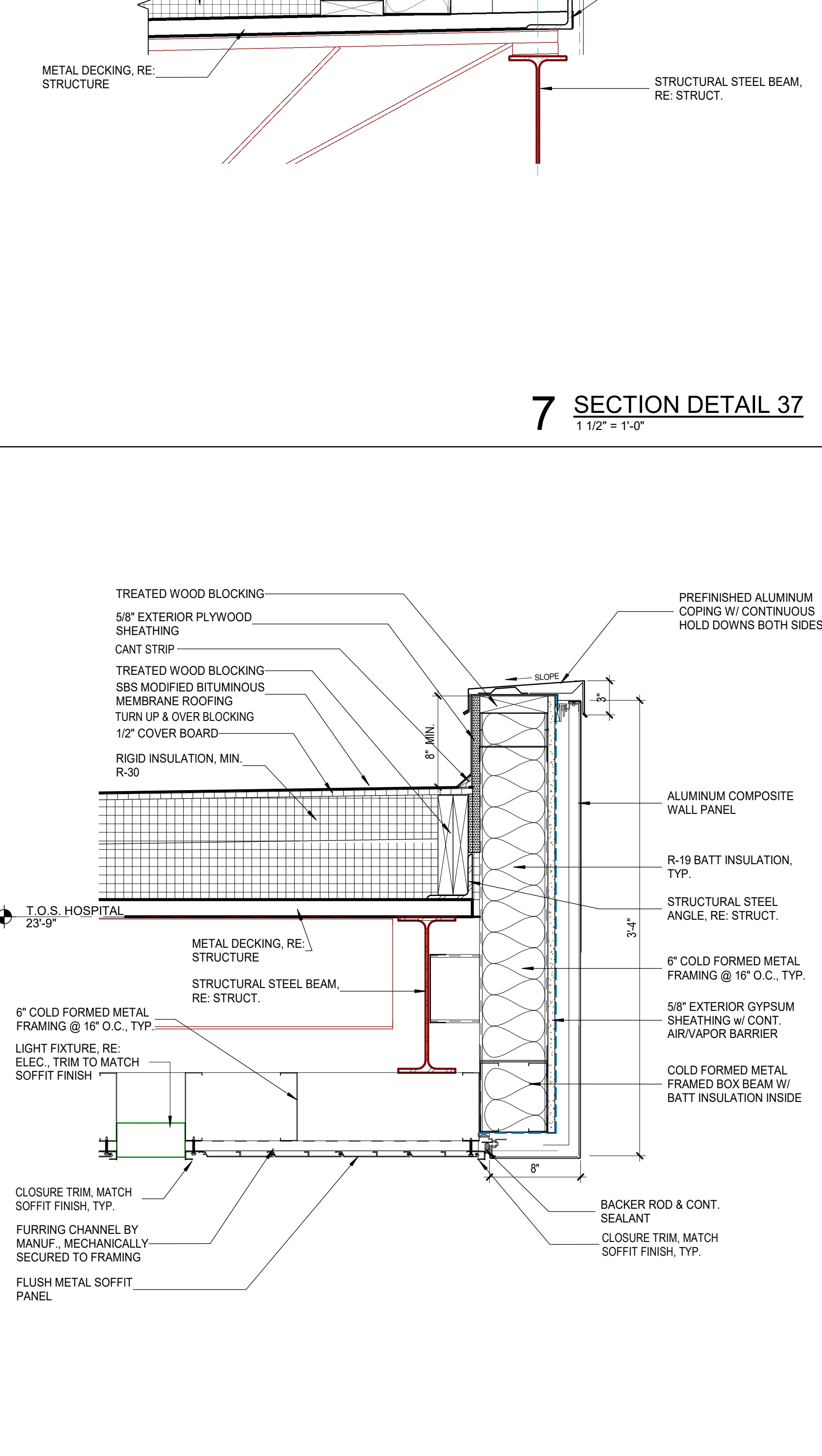

13 SECTION DETAIL 13
1 1/2" = 1'-0"

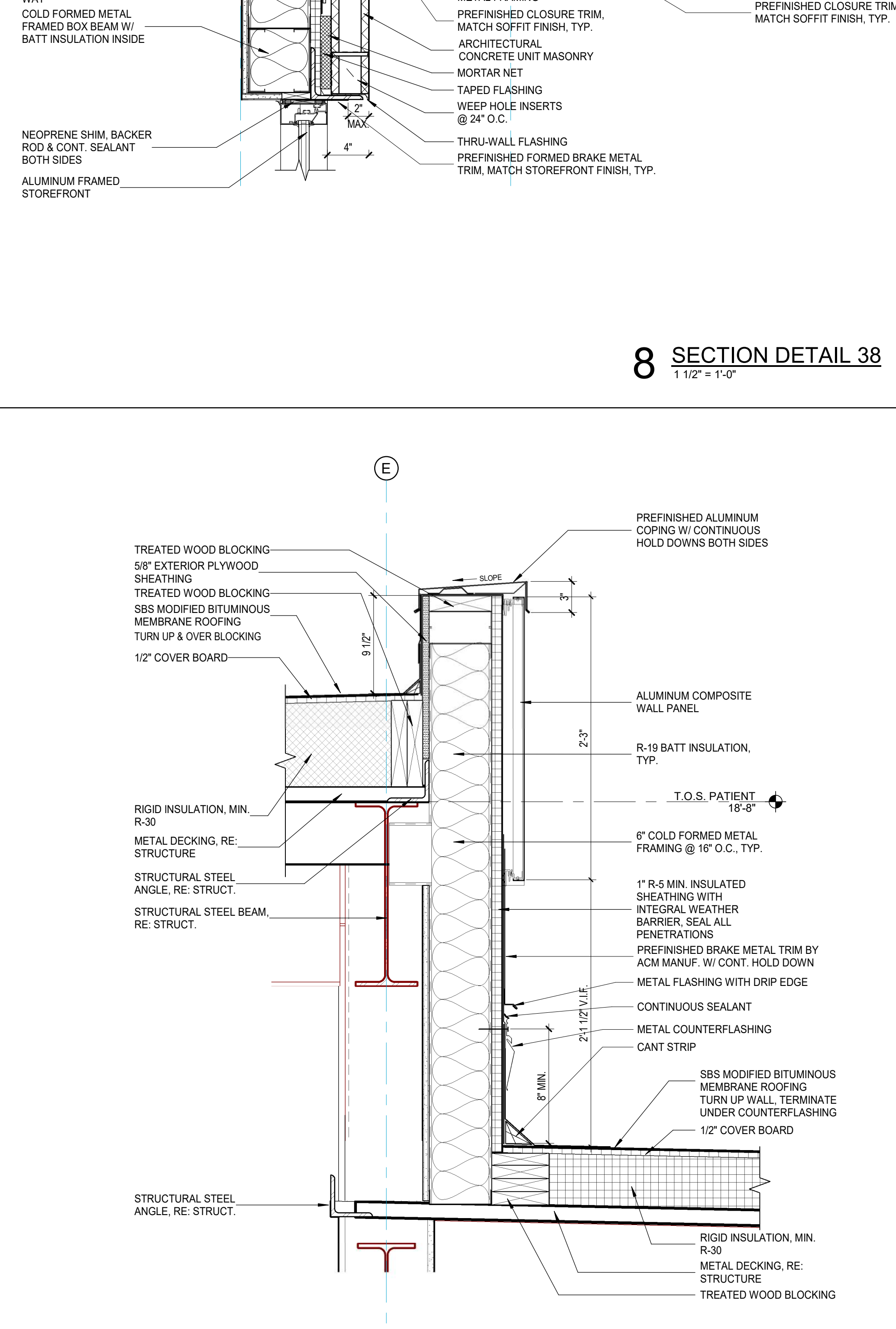

14 SECTION DETAIL 14
1 1/2" = 1'-0"

SPECIALTY SURGICAL HOSPITAL
AESTHETIC BREAST RECONSTRUCTIVE CENTER
 6300 INDEPENDENCE DRIVE
 BATON ROUGE, LOUISIANA 70816

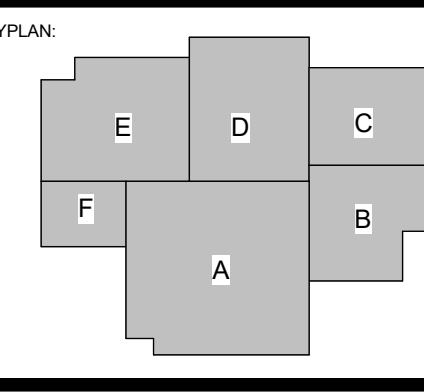

No.	Description	Date
1	Addendum 001	8/7/2023

DATE: 06.29.23
PROJECT NO: 6022158

CONSTRUCTION DOCUMENTS

WALL SECTION DETAILS

8/7/2023 9:37:26 PM

A453



GRACE HERBY CURTIS ARCHITECTS, LLC
501 Government Street, STE. 200
Baton Rouge, Louisiana 70802
p 225.338.5560 f 225.338.5570



SCALE:

© THIS SET OF DOCUMENTS INCLUSIVE OF DRAWINGS SPECIFICATIONS AND SCHEDULES MAY NOT BE COPIED, SCANNED, FOR ELECTRONICALLY DISTRIBUTED OR USED FOR CONSTRUCTION WITHOUT THE EXPRESSED WRITTEN CONSENT OF GRACE HERBY CURTIS ARCHITECTS, LLC. NO PART OF ANY ELECTRONIC OR MECHANICAL REPRODUCTION SHALL BE PERMITTED TO REPRODUCE THESE DOCUMENTS WITHOUT THE EXPRESSED WRITTEN CONSENT OF THE ARCHITECT. Grace Herby Curtis Architects, LLC.

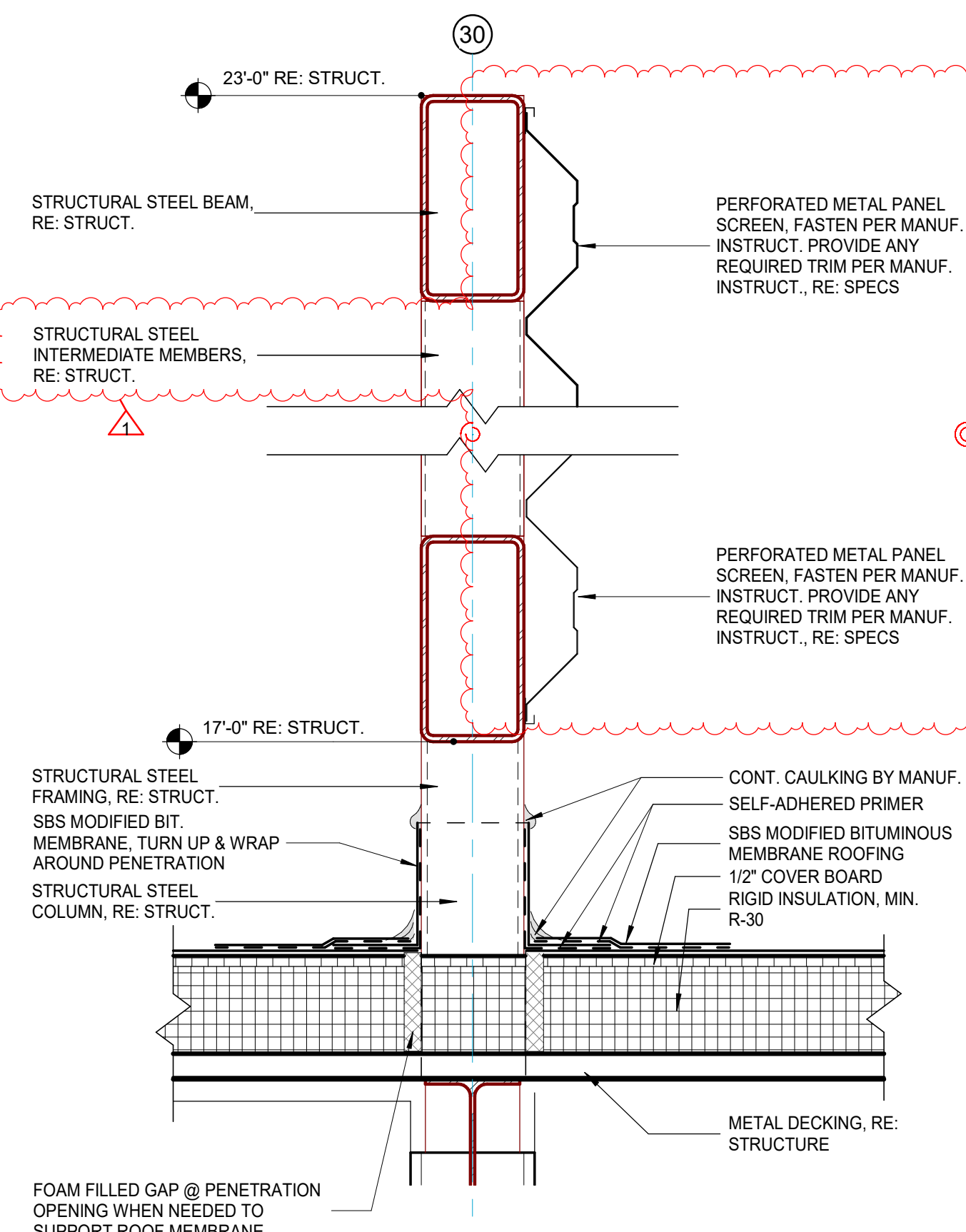

1 SECTION DETAIL 58
1/12" = 1'-0"

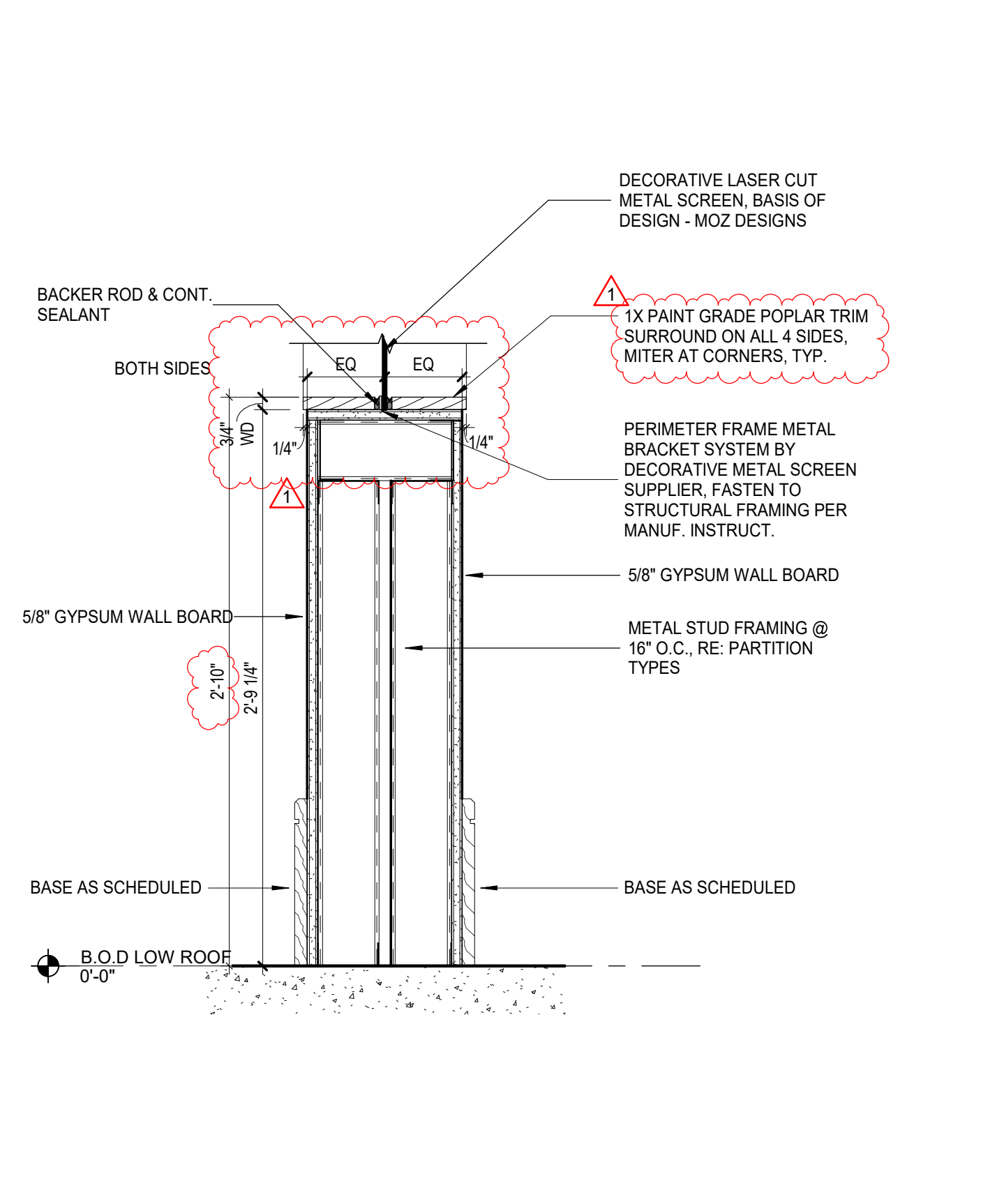

2 SECTION DETAIL 59
1/12" = 1'-0"

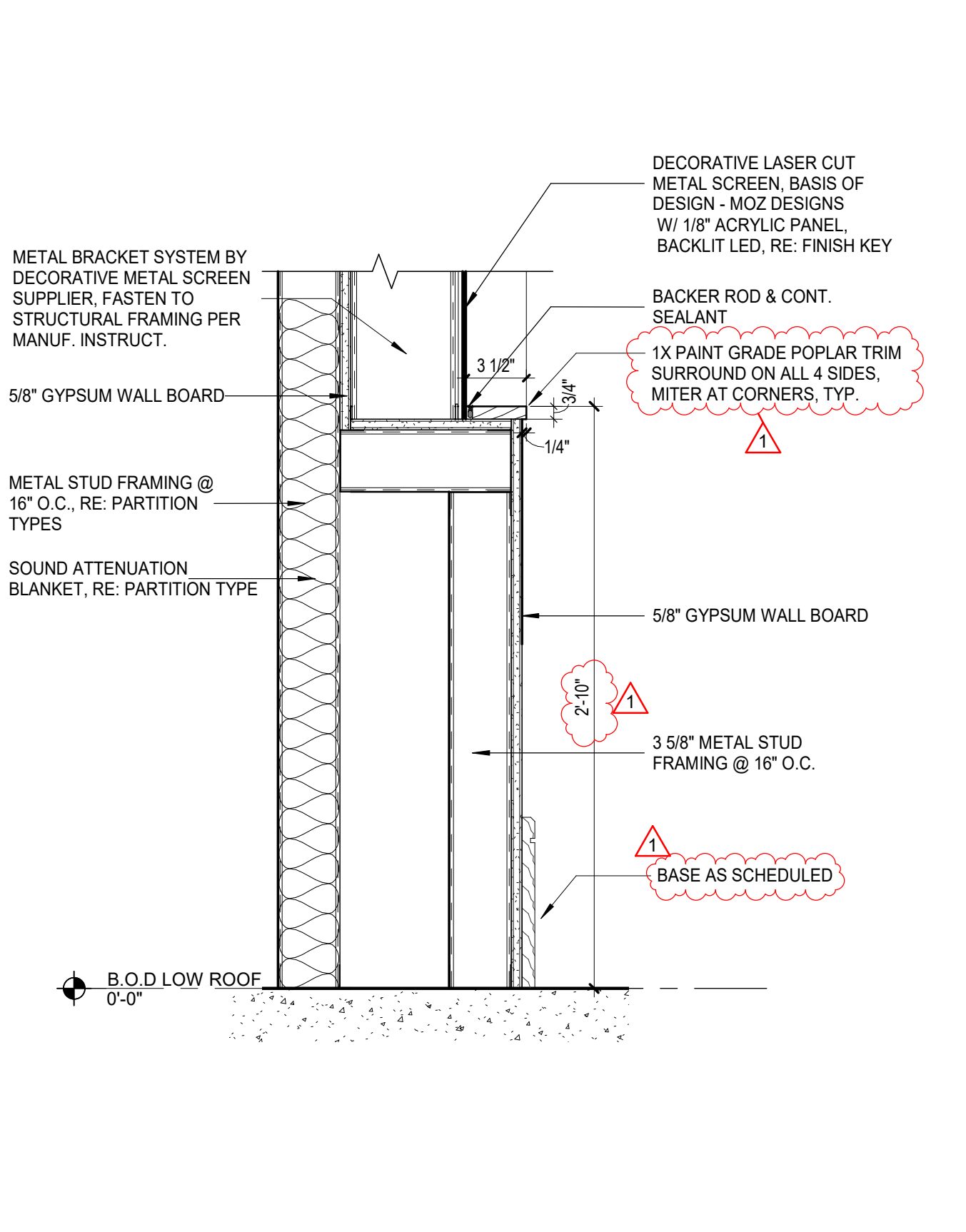

3 SECTION DETAIL 60
1/12" = 1'-0"

SPECIALTY SURGICAL HOSPITAL
AESTHETIC BREAST RECONSTRUCTIVE CENTER
 6300 INDEPENDENCE DRIVE, SUITE 100
 BATON ROUGE, LOUISIANA 70816

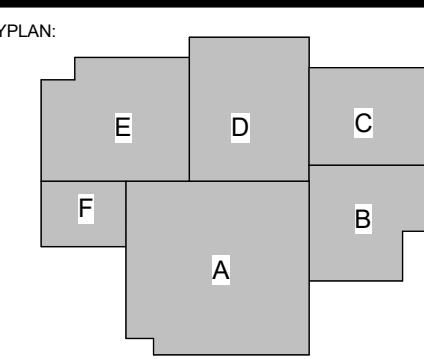

No.	Description	Date
1	Addendum 001	8/7/2023

DATE: 06.29.23

FIGURE: CONSTRUCTION DOCUMENTS

ISSUED FOR:

PROJECT NO: 6022158

WALL SECTION DETAILS

SHEET NUMBER:

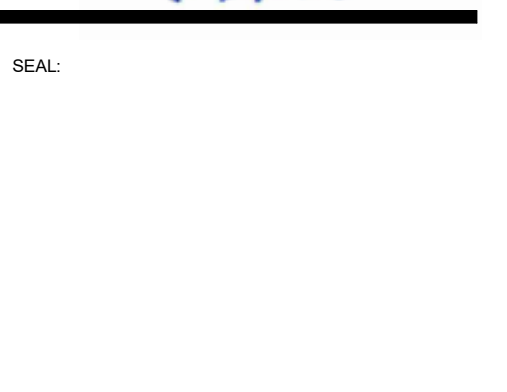

THIS SET OF DOCUMENTS INCLUDES OF... BE COPIED, SCANNED, FOR ELECTRONICALLY... REPRODUCTION COMPANY SHALL BE PERMITTED TO... GRACE HERBERT CURTIS ARCHITECTS, LLC

SPECIALTY SURGICAL HOSPITAL
AESTHETIC BREAST RECONSTRUCTIVE CENTER
6300 MIDCOURT DRIVE, SUITE 200
BATON ROUGE, LOUISIANA 70816

Table with columns: DOOR NO., TYPE, WIDTH, HEIGHT, MATERIAL, FINISH, GLAZING, DOOR FRAME MATERIAL, FINISH, RATING, ACCESS CONTROL NOTES, HARDWARE FUNCTION, HARDWARE SET, DOOR SCHED. NOTES. Rows include door specifications for various rooms like CL1000, CL1001, etc.

Table with columns: DOOR NO., TYPE, WIDTH, HEIGHT, MATERIAL, FINISH, GLAZING, DOOR FRAME MATERIAL, FINISH, RATING, ACCESS CONTROL NOTES, HARDWARE FUNCTION, HARDWARE SET, DOOR SCHED. NOTES. Rows include door specifications for rooms like HA2004, HA2005, etc.

Table with columns: DOOR NO., TYPE, WIDTH, HEIGHT, MATERIAL, FINISH, GLAZING, DOOR FRAME MATERIAL, FINISH, RATING, ACCESS CONTROL NOTES, HARDWARE FUNCTION, HARDWARE SET, DOOR SCHED. NOTES. Rows include door specifications for rooms like S65001a, S65002a, etc.

GENERAL NOTES: 1. DOOR MANUFACTURER TO FIELD VERIFY ALL DOOR SIZES BASED ON JAMB OPENING... 2. ALL FIRE-RATED DOORS SHALL BEAR A LABEL FROM AN APPROVED AGENCY... 3. VERIFY FIELD THAT DOOR IN ANY POSITION DOES NOT REQUIRE REDUCED MEANS OF EGRESS PATH BY MORE THAN HALF... 4. ALL GLASS IN FIRE-RATED DOORS SHALL BE FIRE RATED CERAMIC GLAZING... 5. GLAZED FRAMES ASSOCIATED WITH 20 MINUTE OR 45-MINUTE FIRE-RATED DOORS SHALL BE RATED 2-HOUR. GLAZING MUST MEET CODE REQUIREMENTS, INCLUDING SIZE LIMITATIONS IN FIRE-RATED FRAMES... 6. PROVIDE INSULATION AT FRAMES AT ALL CONCRETE / MASONRY WALLS... 7. FULLY CAULK AROUND ALL DOOR FRAMES TO ADJACENT SUBSTRATE... 8. ALL EXTERIOR DOORS TO BE INSULATED... 9. ALL HOLLOW METAL DOORS AND FRAMES TO BE PRIMED AND PAINTED UNLESS OTHERWISE NOTED... 10. DOOR SIZES INDICATED IN CONTRACT DOCUMENTS ARE NOMINAL. CONTRACTORS IS RESPONSIBLE TO COORDINATE AND IMPLEMENT PROPER UNDER CUTTING OF DOORS AND DOOR JAMBS TO ACCOMMODATE FLOOR FINISHES... 11. WINDOW MANUFACTURER TO FIELD VERIFY ALL OPENING SIZES PRIOR TO FABRICATION... 12. PROVIDE TREATED BLOCKING AT HEADS AND JAMBS OF ALL WINDOWS AND DOORS AS REQUIRED. FLASHING TO MATCH WINDOW FRAME FINISH... 13. PROVIDE DOUBLE STUDS AT ALL WINDOW AND DOOR JAMBS. CAUSE OF DOUBLE STUDS TO BE VERIFIED WITH WINDOW AND DOOR MANUFACTURERS PRIOR TO BID... 14. COORDINATE WITH OWNER ALL SECURITY ELECTRONICS AND REQUIRED ACCESS CONTROLS AND LOCATIONS... 15. GO TO CONDUCT KEYING MEETING W/ OWNER PRESENT... 17. KEY STAFF RESTROOMS

ACCESS CONTROL NOTES: 1. CARD READER ONLY (UNRESTRICTED) UNSECURED SIDE EXT DEVICE. HALL OR STOREROOM ASSEMBLY. 2. PADLOCK OR LEVER SET RESTRICTED/SECURE SIDE. PADDLE AUTO-OPEN RESTRICTED/SECURE SIDE. 3. INSULATED. 4. ACCESS CONTROL. 5. NOISE CONTROL HARDWARE. 6. OVERHEAD COIL DOOR. 7. DF-1 TO BE INSTALLED ON GLAZING. 8. HOLD OPEN, PUSH PLATE. 9. EXT ONLY, PANIC BAR. 10. EXT ONLY, DELAYED ALARM, PANIC BAR.

ABBREVIATION LEGEND: AL ALUMINUM, AN ANODIZED, GL GLASS, HM HOLLOW METAL, PT PAINTED, RE FINISH SCHEDULE, SW SOLID CORE WOOD, ST STAINED, SL STEEL, T TEMPERED, FR FROSTED.

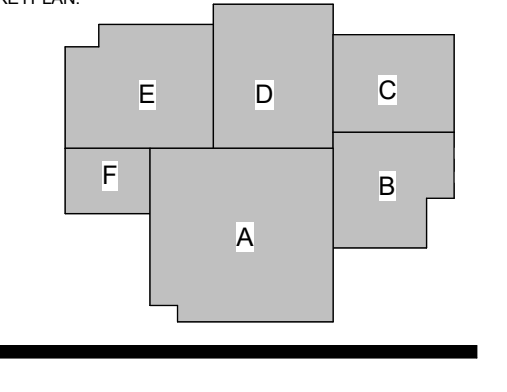
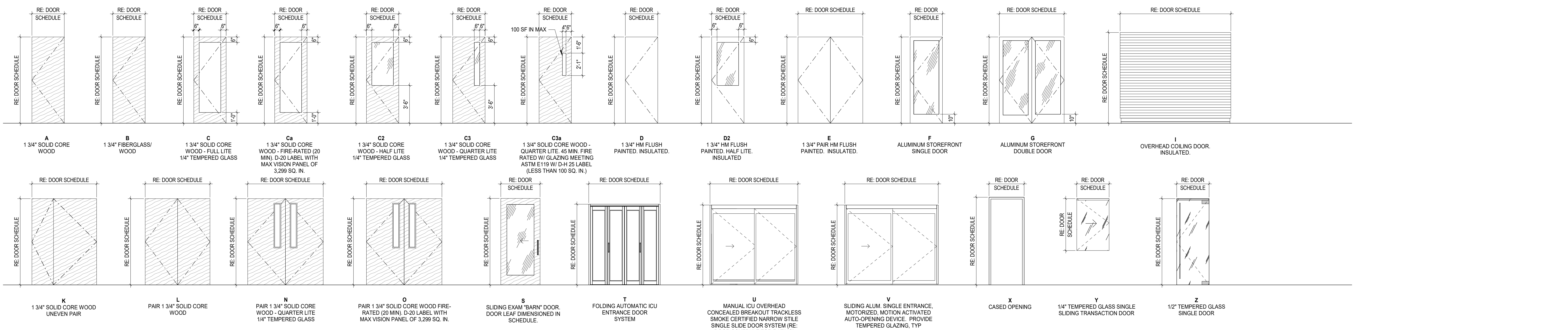
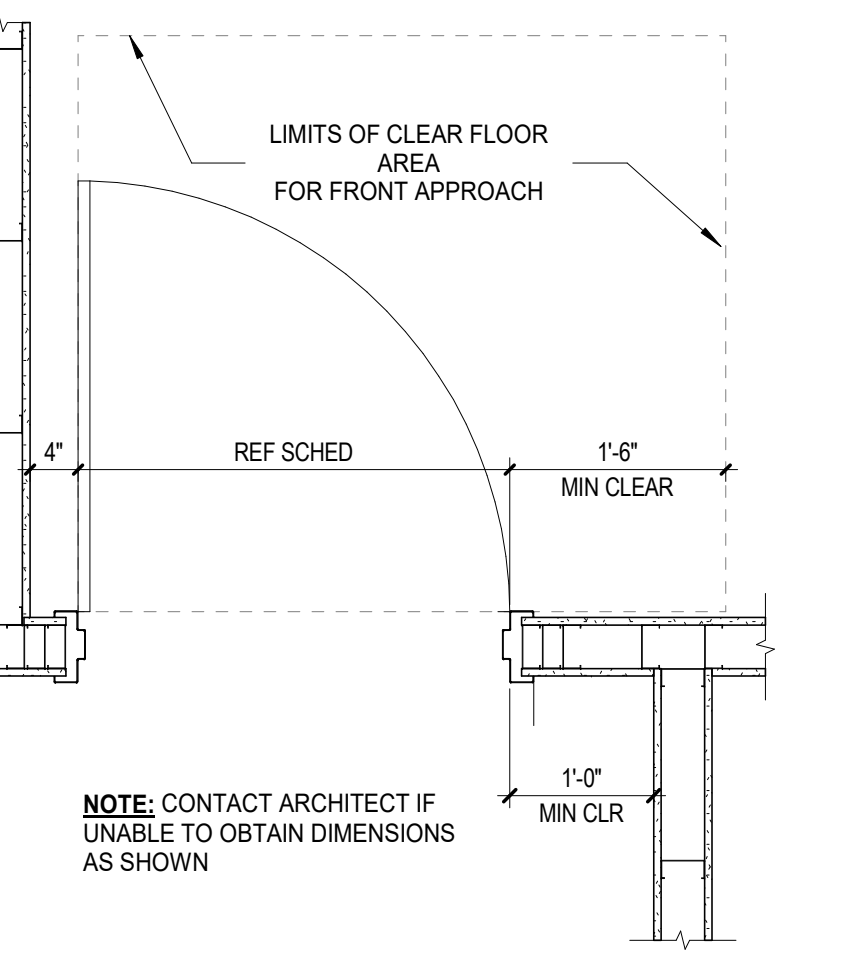
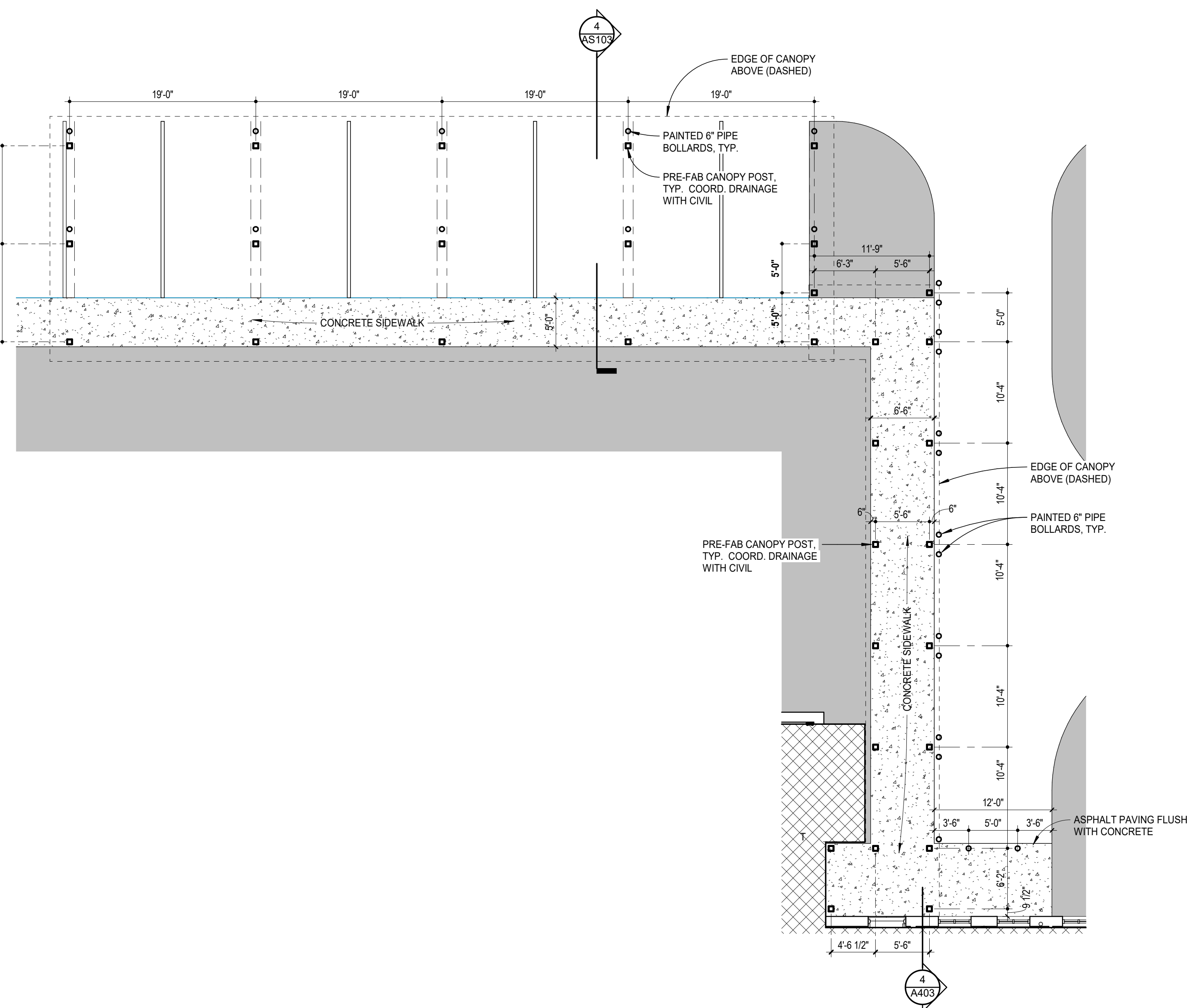
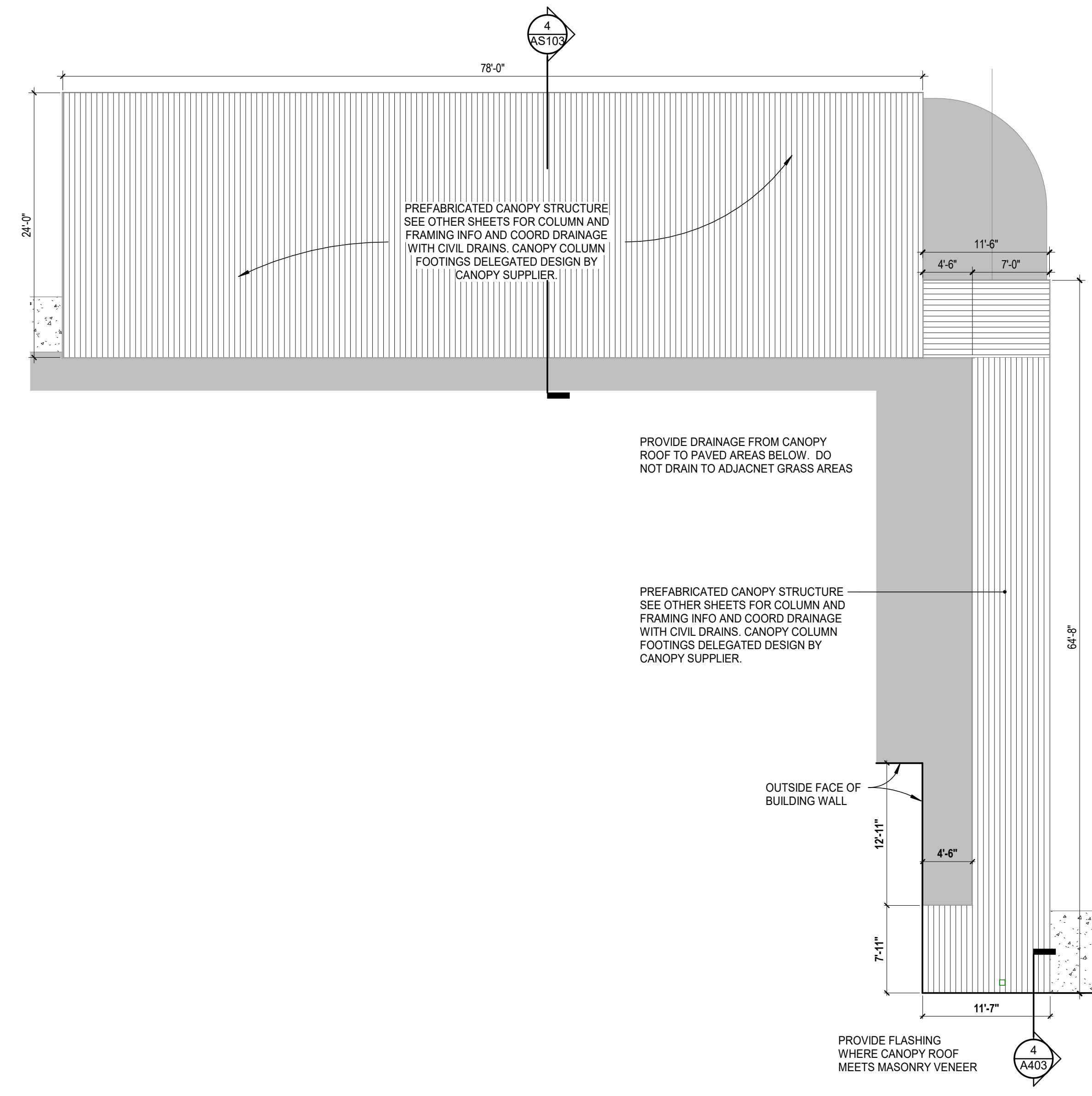

Table with columns: No., Description, Date. Row 1: 1, Addendum 001, 8/7/2023. Includes project info: PROJECT NO: 6022158.



1 STAFF COVERED PARKING CANOPY
1/8" = 1'-0"



3 STAFF PARKING CANOPY ROOF PLAN
1/8" = 1'-0"

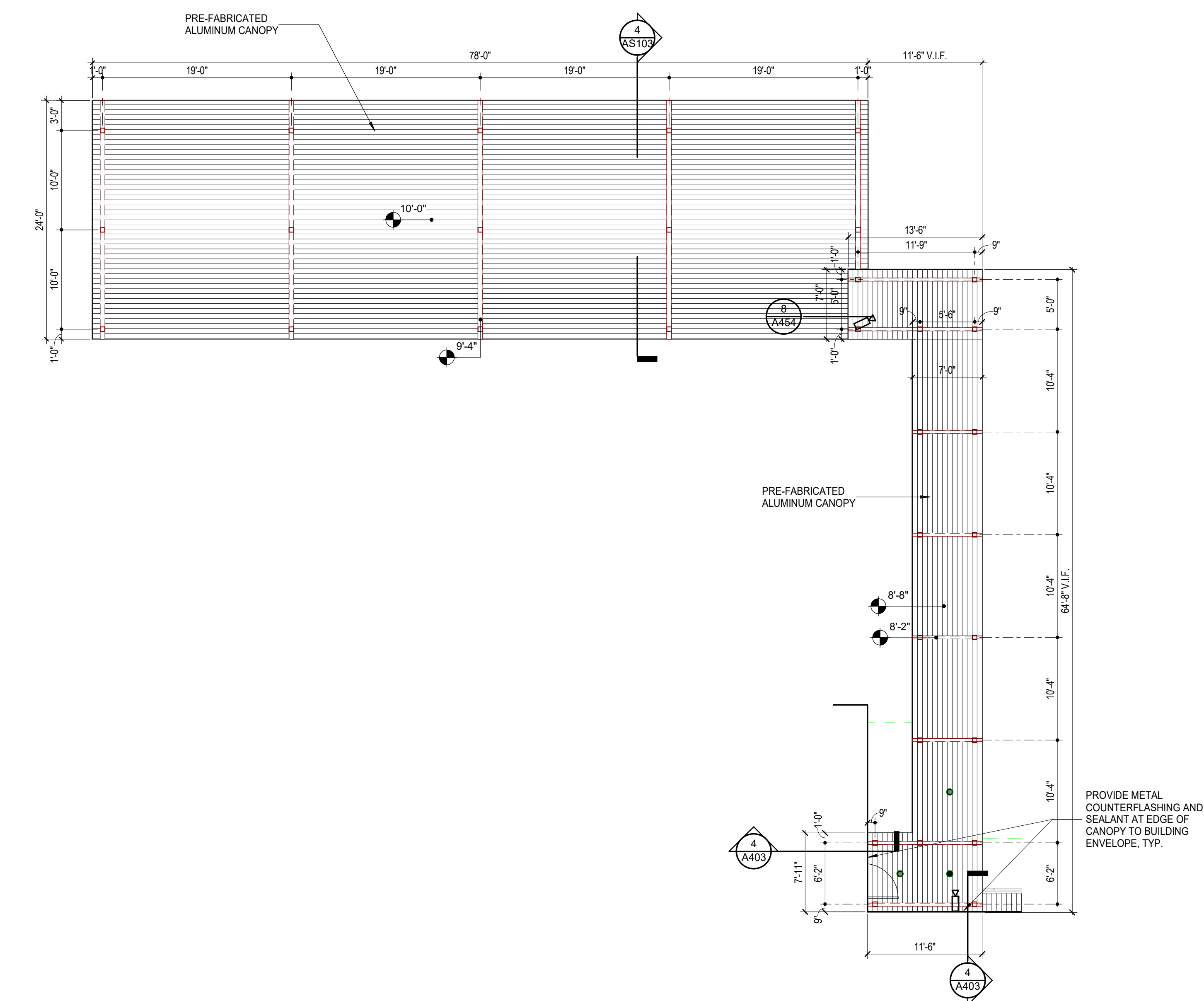

2 RCP - STAFF COVERED PARKING CANOPY
1/8" = 1'-0"

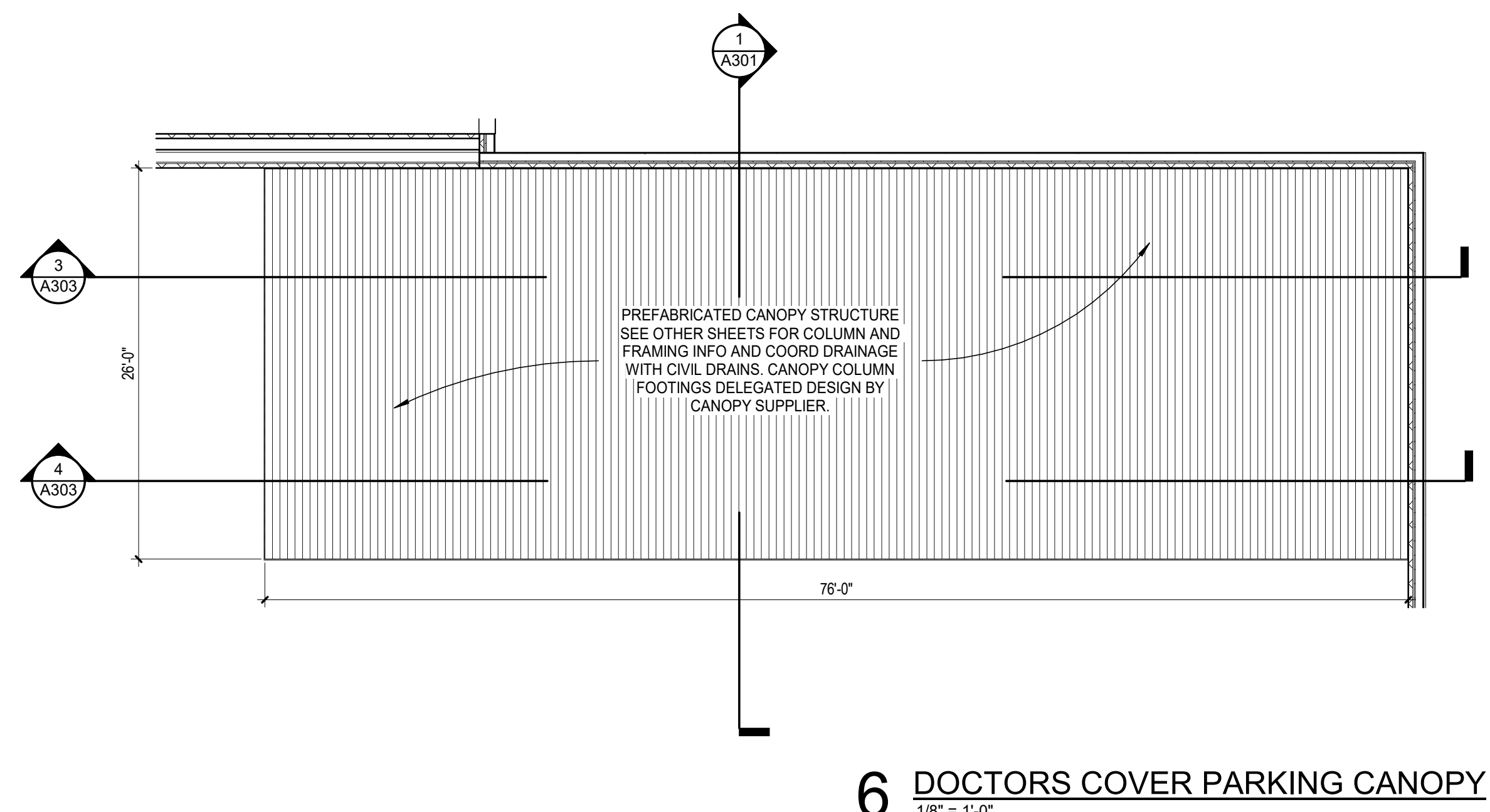

6 DOCTORS COVER PARKING CANOPY
1/8" = 1'-0"

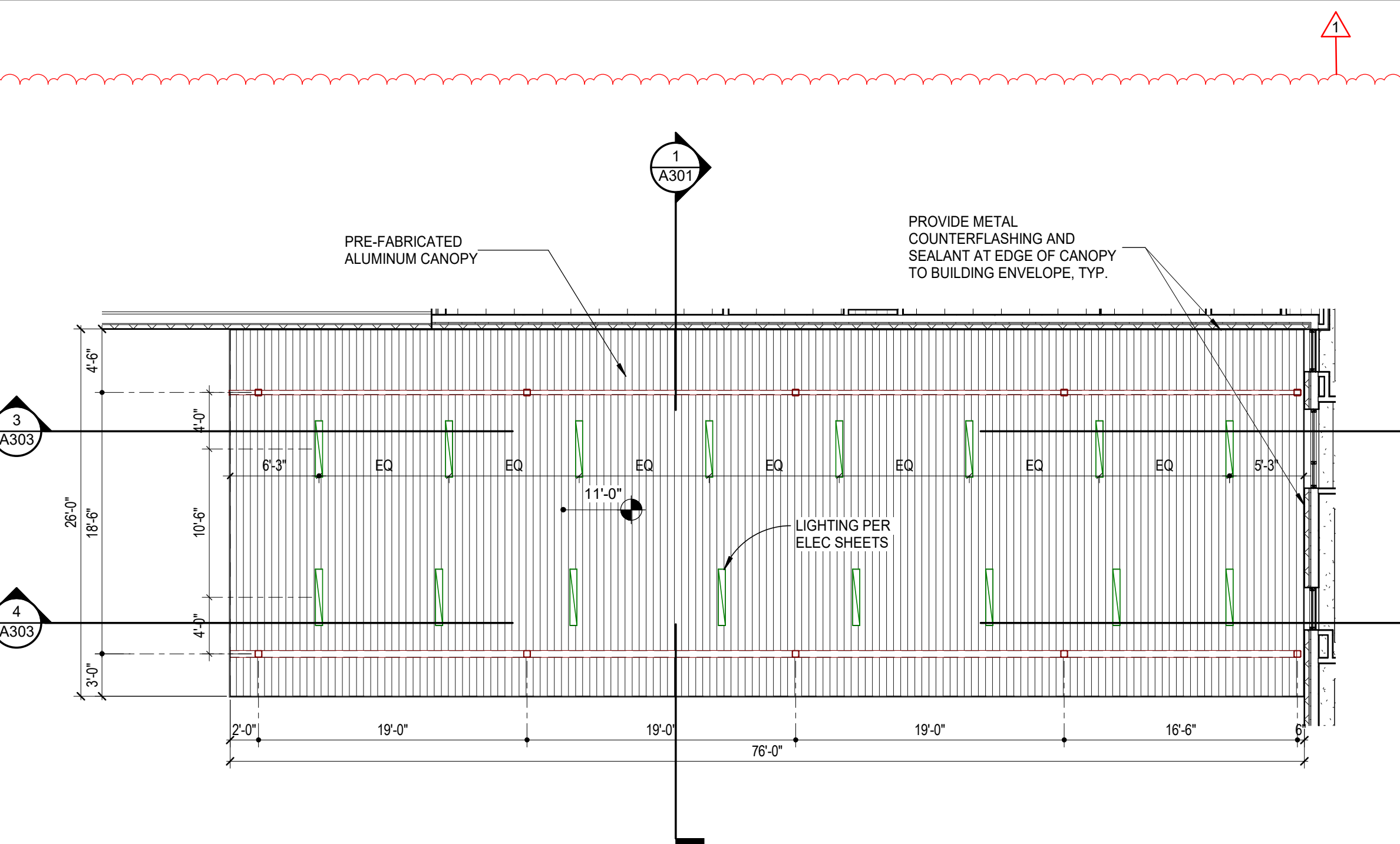

8 RCP DOCTORS COVER PARKING CANOPY
1/8" = 1'-0"

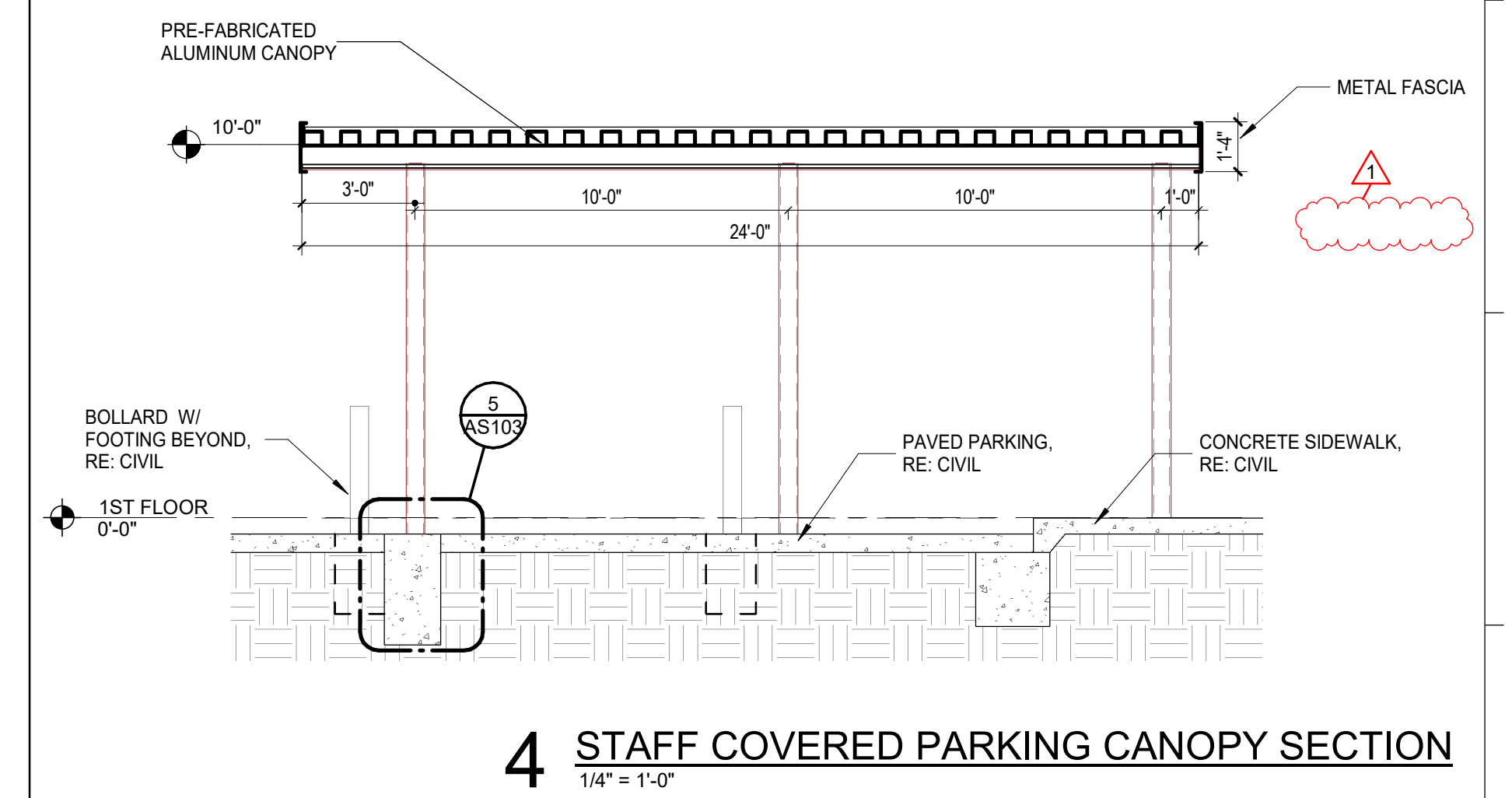

4 STAFF COVERED PARKING CANOPY SECTION
1/4" = 1'-0"

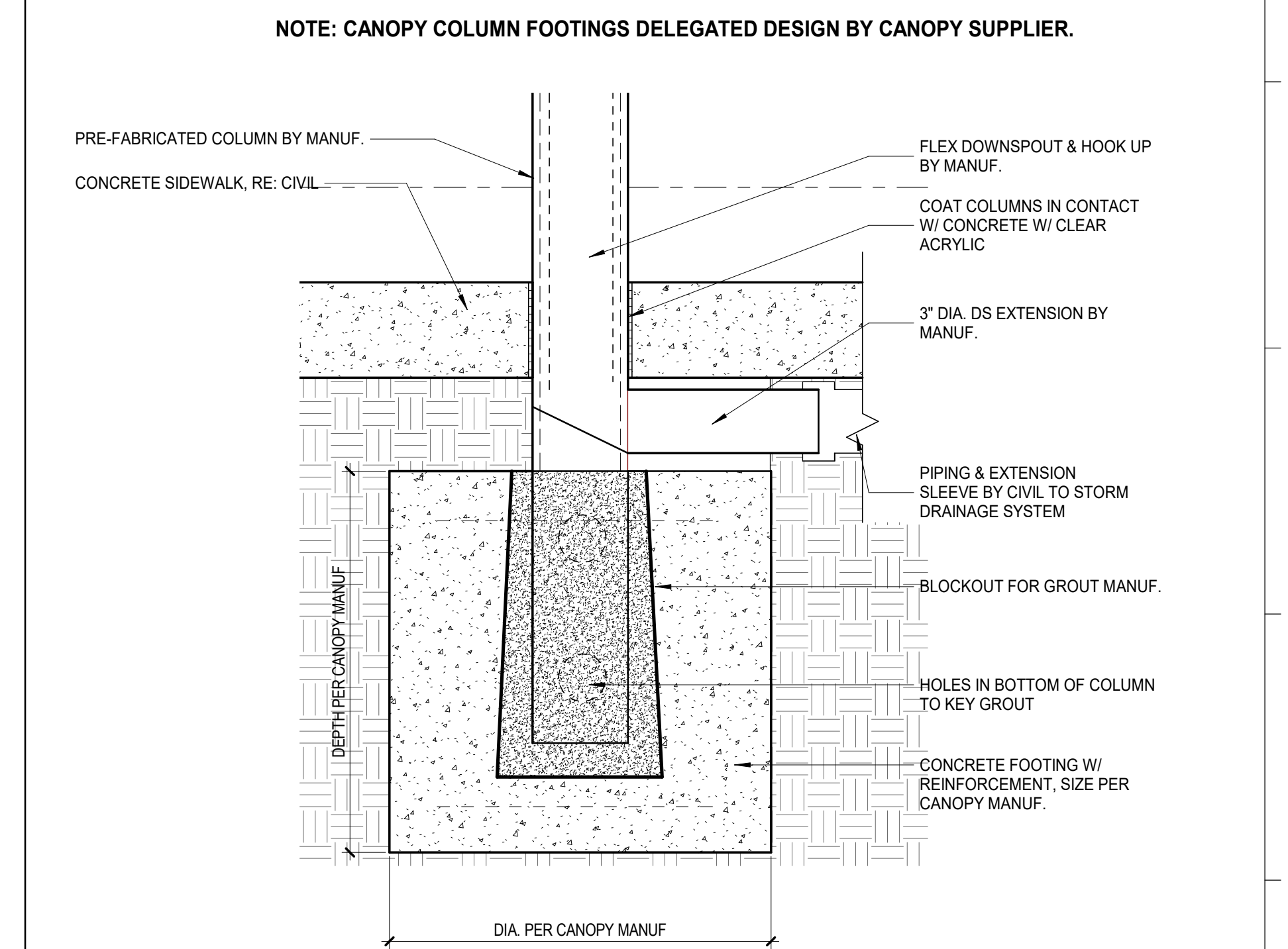

5 TYP. CANOPY FOOTING DETAIL
1 1/2" = 1'-0"

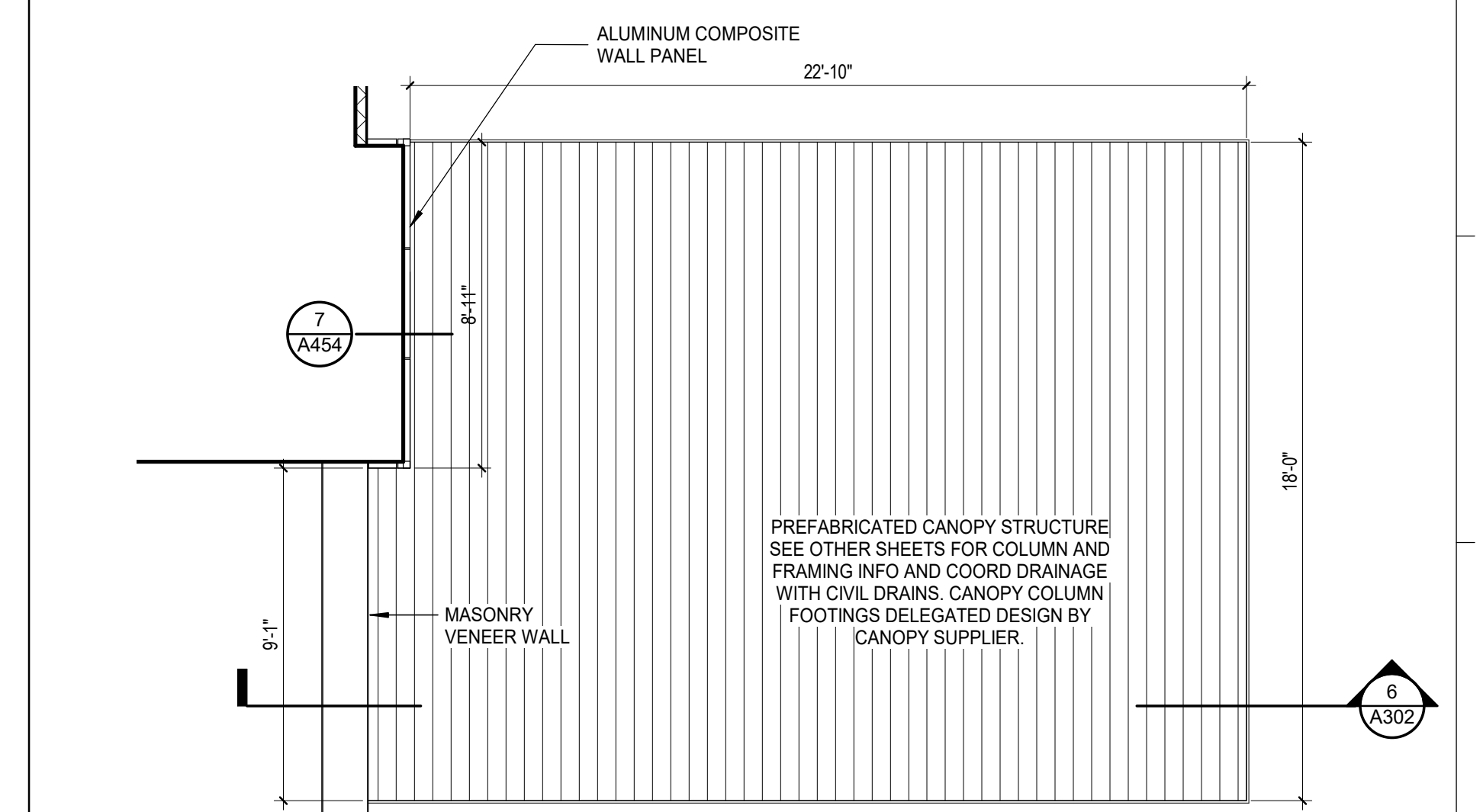

7 DISCHARGE CANOPY ROOF PLAN
1/4" = 1'-0"

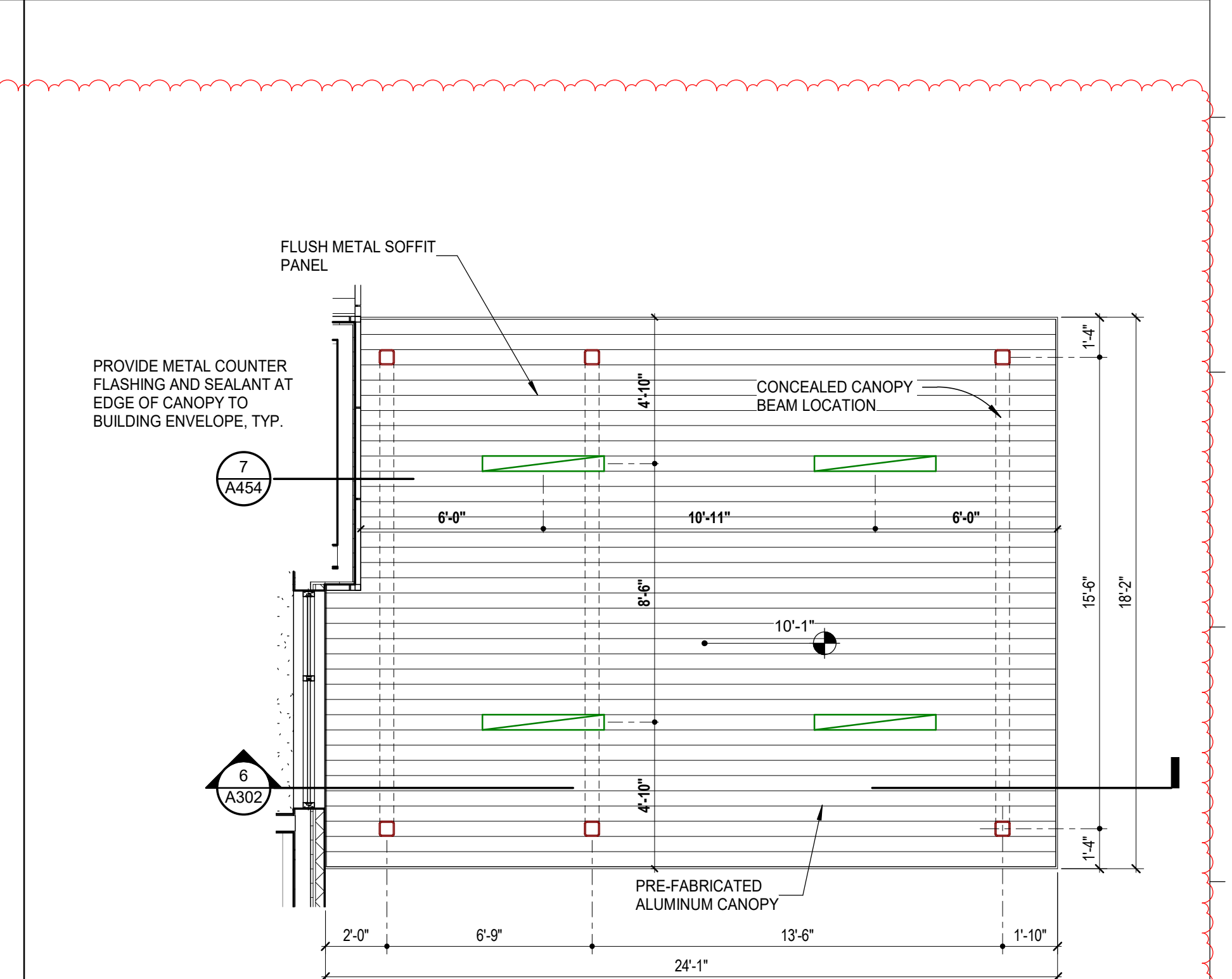

9 RCP DISCHARGE CANOPY
1/4" = 1'-0"

© THIS SET OF DOCUMENTS INCLUSIVE OF DRAWINGS SPECIFICATIONS AND NOTICES MAY NOT BE COPIED, SCANNED, FOR ELECTRONICALLY DISTRIBUTED OR USED FOR CONSTRUCTION WITHOUT THE EXPRESSED WRITTEN CONSENT OF GRADE HERBERT CURTIS ARCHITECTS, LLC. NO PART OF THESE DOCUMENTS MAY BE REPRODUCED OR TRANSMITTED IN ANY FORM OR BY ANY MEANS WITHOUT THE EXPRESSED WRITTEN CONSENT OF THE ARCHITECT.
Grade Herbert Curtis Architects, LLC

SPECIALTY SURGICAL HOSPITAL
AESTHETIC BREAST RECONSTRUCTIVE CENTER
6300 INDUSTRY DOVE DRIVE
BATON ROUGE, LOUISIANA 70816

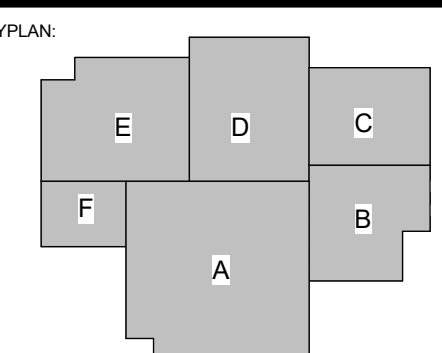

No.	Description	Date
1	Addendum 001	8/7/2023

DATE: 06.29.23
PROJECT: CONSTRUCTION DOCUMENTS
PROJECT NO: 6022158

CANOPY PLANS & DETAILS

SHEET NUMBER: _____

AS103

PLAN - TANK PAD
 For Healthcare Vertical Cryogenic Tanks

ELEVATION

SECTION A-A
 See Drawing STF-DET-01 for Information Not Shown on This Section

VERTICAL VJ TANKS FOR HEALTHCARE USE (RISK CAT. 4) ASCE7 MAX ULTIMATE WIND SPEED = 150 MPH		SEISMIC DESIGN CATEGORY		HEALTHCARE USE (RISK CAT. 4) ASCE7 MAX ULTIMATE WIND SPEED = 150 MPH	
VESSEL SIZE (gal.)	525	3000	VAPORIZER PAD		
MAX S _y (ft/g)	15.6	32.0	200	15.6	32.0
MAX S _z (ft/g)	4.1	8.3	70.0	4.1	8.3
FOUNDATION T ₁	8"	16"	16"	10"	22"
FOUNDATION T ₂	-	-	-	-	-
TOP REINFB BARS	N/A	N/A	N/A	N/A	N/A
BOT REINFB BARS	#5 @ 12"	#6 @ 12"	#6 @ 12"	#6 @ 12"	#7 @ 12"
ANCHOR TYPE	B1	C1	C1	B2	C2

VAPORIZER ANCHORAGE

ANCHOR TYPE	A/C/D
SG70HF	E2
TMF0412A-HF-SG	E2
VP-SAL-8F-02	E1
SG35HF	E2
HBSG35HF	E2
VP-SAL-8F-02	E3

For Nitrogen or Argon Service
 High Performance Polyurethane Sealant
 SikaSeal 1a or Other Approved

For Oxygen Service
 Chem Seal CS 2727 Sealant
 Other Sealants Not Permitted
 By The Flammability Corporation
 (816) 850-1401 www.flammasstr.com

Pad Isolation Construction Joint
 For Equipment Isolation

Continuous Pad Construction Joint
 For Equipment Isolation

Typical Section Through Pads

Typ. Sliding Gate - Elevation
 N.T.S.

Typical Fence Detail
 N.T.S.

Typ. Sliding Gate - Plan
 N.T.S.

Typ. Railing Detail
 See OSHA Standard 1910.23
 N.T.S.

Standard Bollard Detail
 Bollard Design Per International Fire Code Section 312
 Bollard Pipe Paint Specification
 1. Clean Surface Per SSPC-SP3
 to Remove Rust and Scale
 2. Primer: RUST-OLEUM Industrial Choice 340
 VOC Always Enameled Primer
 3. Finish Coat: RUST-OLEUM Industrial Choice 340
 VOC Always Enameled
 Color to be Safety Yellow (206327)
 Apply Per Manufacturers Recommendations.

Bollard Locations

1. Bollard Locations To Be Verified By Customer And Airgas Based Upon Site Conditions To Protect Installation On All Sites Exposed To Vehicle Traffic
2. Maximum Distance Between Bollards is 4'-0" C/C
3. Location of Bollards Should Not Interfere with Any Access Gates (Prevent Gates From Opening Fully).

Airgas Standard Reference Drawings
 STE-GEN-001 "Standard Grounding Guidelines for Bulk Systems"

BULK GH2 SYSTEMS

Notes reflect the requirements of NFPA70, National Electric Code; CGA H-5, Installation Standards for Bulk Hydrogen Supply Systems; CGA H-3, Cryogenic Hydrogen Storage; CGA G-5.5, Hydrogen Vent Systems; 29 CFR Section 1910.103 and Airgas requirements.
 Additional requirements may be imposed by the AHJ (Authority Having Jurisdiction).

NOTES FOR GROUNDING REQUIREMENTS

1. GROUNDING SHALL BE DESIGNED PER NEC. GROUNDING OR MATS SHALL BE ADHERED BY MEANS OF 500 OR COPPER-PLATED STEEL RODS OF SUFFICIENT LENGTH TO REACH PERMANENT GROUND. MEASUREMENTS: THE EQUIPMENT TO BE GROUNDING SHALL BE CONNECTED TO THE GROUNDING SYSTEM BY MEANS OF ADEQUATELY SIZED BARE STRANDED COPPER CABLES.
2. CONNECTIONS TO MOTOR FRAMES AND GROUNDED SURFACES SHALL BE MADE WITH UNLUBED BOLTED OR WELDED TO THE EQUIPMENT. AND/OR SOLAR TAPES TO BE USED FOR CONNECTIONS TO GROUNDED SURFACES. CONNECTIONS OF CABLES TO GROUNDED SURFACES SHALL BE MADE WITH COPPER COATED OR COPPER COATED AND ALUMINUM POWDER WELDING PROCESS ON "A" RATED COMPRESSION GROUNDING CONNECTIONS. EQUIPMENT THAT IS FURNISHED WITH GROUNDING PADS SHALL BE CONNECTED TO THE GROUNDING SYSTEM BY MEANS OF ADEQUATELY SIZED BARE STRANDED COPPER CABLES.
3. GROUNDING OR MAT SHALL BE TESTED TO VERIFY DESIGN AND ALL EQUIPMENT TESTED VALUES SHALL BE BELOW 10 OHMS FOR SETTING GROUNDING ROD VALUE WITH RESPECT TO THE REFERENCE ROD.
4. NEIGHBORING GROUNDING RODS MUST MEASURE 10 OHMS OR LESS. FOR EACH GROUNDING ROD MEASUREMENT GREATER THAN 10 OHMS AN ADDITIONAL GROUNDING ROD MUST BE INSTALLED. THE ADDITIONAL GROUNDING ROD SHALL BE INSTALLED AT A DISTANCE OF NOT LESS THAN FEET FROM THE INSTALLED GROUNDING ROD. A REFERENCE GROUNDING ROD FOR CURRENT AND FUTURE TESTING SHALL ALSO BE INSTALLED.
5. THE NON-ELECTRICAL EQUIPMENT SHALL BE CONSIDERED TO BE ADEQUATELY GROUNDING WHEN THE CONNECTIVE STRUCTURAL ELEMENT ON WHICH IT IS SUPPORTED IS CONNECTED TO THE GROUNDING SYSTEM WITH A 1/2" SIZES POINT TO POINT TEST POINT ANY POINT ON THE STRUCTURAL ELEMENT TO THE GROUNDING SYSTEM. THE NON-ELECTRICAL EQUIPMENT TO BE GROUNDING IS A TYPICAL FLAMMABLE BULK INSTALLATION INCLUDES: VESSEL, TUBES, WAPORIZER, CONTROL MANIFOLDS, VENT STACKS, FENCING AND DISTRIBUTION PANELS.
6. THE CONDUIT AND RACEWAY SYSTEM FOR EACH CIRCUIT SHALL BE BUNDLED TOGETHER TO BE ELECTRICALLY CONTINUOUS. CONDUIT MUST BE USED TO PROTECT THE BARE COPPER GROUNDING WIRE WHEN PROTECTED THROUGH THE FOUNDATION OR THROUGH WALLS EXPOSED TO WEATHER. THE BARE COPPER GROUNDING WIRE SHALL BE CONNECTED TO THE CONDUIT AT BOTH ENDS. BELIEVERS OR CLAMP APPLIED BY CARDS EXTENDING ENCLOSED RUNNING TO CABLE THAT SHALL BE CONNECTED TO THE TRAY. CONTACT GROUNDS FROM THESE SHALL BE CONNECTED TO THE TRAY. NON-FLEXIBLE LIQUID TIGHT FLEXIBLE CONTACT ABOVE 1" SHALL HAVE GROUNDING JAMPERS BETWEEN THE CONNECTOR OR CONTACT. FLEXIBLE CONTACT ABOVE 1" AND SMALLER SHALL HAVE AN INTERNAL GROUNDING WIRE "L" LISTED FOR GROUNDING.
7. ALL LOW VOLTAGE MOTORS 800 VAC OR LESS AND 20 HP OR LESS SHALL HAVE AN INSULATED GROUNDING WIRE TERMINATED TO THE MOTOR FRAME IN THE PULLER HEAD GROUNDING LUG AND LANDED IN THE MOTOR CONTROL CENTER.
8. ALL MOTORS GREATER THAN 20 HP SHALL HAVE ONE GROUND WIRE CONNECTED TO ITS FRAME RUNNING DIRECTLY TO THE GROUNDING SYSTEM AND ONE GROUND WIRE SHALL BE SHUNT OF THE REQUIRED BONDING WIRE AND SHALL ALSO HAVE THE RELATED GROUNDING WIRE TERMINATED TO THE MOTOR FRAME IN THE PULLER HEAD GROUNDING LUG AND LANDED IN THE MOTOR CONTROL CENTER.
9. ALL RESISTIVE ELECTRICAL EQUIPMENT HEATING WITH A RATING OF 1 KW OR ABOVE SHALL HAVE AN ADDITIONAL GROUNDING WIRE BARE BONDING GROUNDING WIRE SHALL BE SHUNT OF THE REQUIRED BONDING WIRE AND SHALL ALSO HAVE THE RELATED GROUNDING WIRE TERMINATED TO THE DISTRIBUTION OR MOTOR CONTROL CENTER.
10. CABLE TRAYS AND RACEWAY SYSTEMS SHALL BE BUNDLED TOGETHER AND TO THE GROUNDING AS SLOW ON THE GROUNDING CHANNELS AND STRAPS AND AS A MINIMUM GROUNDING AT BOTH ENDS AND AT 100' INTERVALS.
11. FOR INSTALLATIONS WITH NEW FOUNDATIONS, ROUTE GROUNDING ELECTRODES THROUGH CONCRETE PER FOUNDATION AND FOUNDATION DRAWINGS FOR EXISTING FOUNDATIONS. GROUNDING ELECTRODES ABOVE FOUNDATION LOCATED TO MINIMIZE TRIP/FAH HAZARDS. GROUNDING SYSTEMS INCORPORATED INTO THE STEEL REINFORCED CONCRETE FOUNDATIONS ARE PERMITTED TO BE USED FOR GROUNDING ONLY.
12. EQUIPMENT TO BE GROUNDING FOR LIGHTNING PROTECTION SHALL BE VESSEL, VAPORIZER, AND VENT STACKS. HORIZONTAL EQUIPMENT OVER 15 FEET IN LENGTH AND VESSELS OVER 18 FEET IN DIAMETER SHALL HAVE TWO INDEPENDENTLY CORRODED GROUNDING CONNECTIONS AT A MINIMUM.
13. PAGE 5 FOR EQUIPMENT GROUNDING DETAILS.

EQUIPMENT GROUNDING DETAILS

DETAIL A.1 CONNECTION TO VESSEL
 SEE NOTE 5

DETAIL A.2 CONNECTION TO VAPORIZER
 SEE NOTE 5

DETAIL A.3 REFERENCE GROUND ROD

DETAIL A.4 GROUND ROD

DETAIL A.5 GROUND LOOP CABLE CONNECTIONS
 SEE NOTE 2

DETAIL A.6 CONNECTION TO SKID
 SEE NOTE 5

DETAIL A.7 FENCING WITH GATE
 SEE NOTE 6

DETAIL A.8 FENCE OR PIPE CONNECTIONS

GROUND CLAMP SPECIFICATION

CLAMP TYPE	MINIMUM POINT TO POINT DISTANCE	MINIMUM POINT TO POINT DISTANCE
C-39	3"	3"
C-40	3"	3"
C-41	3"	3"
C-42	3"	3"

SPECIALTY SURGICAL HOSPITAL

AESTHETIC BREAST RECONSTRUCTIVE CENTER

6300 MIDCOURT DRIVE, SUITE 100
 BAYON TERRACE, LOUISIANA 70016

DATE: 06.29.23

PROJECT NO: 6022158

SHEET NUMBER: BULK MEX GAS INFO

The distances reflect requirements of NFPA 55, 2020 edition, unless otherwise noted. Additional requirements may be imposed by the AHJ (Authority Having Jurisdiction). Distances are measured between the bulk liquid oxygen system and the exposure hazard.

LEGEND
Distance may be reduced with 2-hour fire barrier wall located not less than 5 ft from any exposure

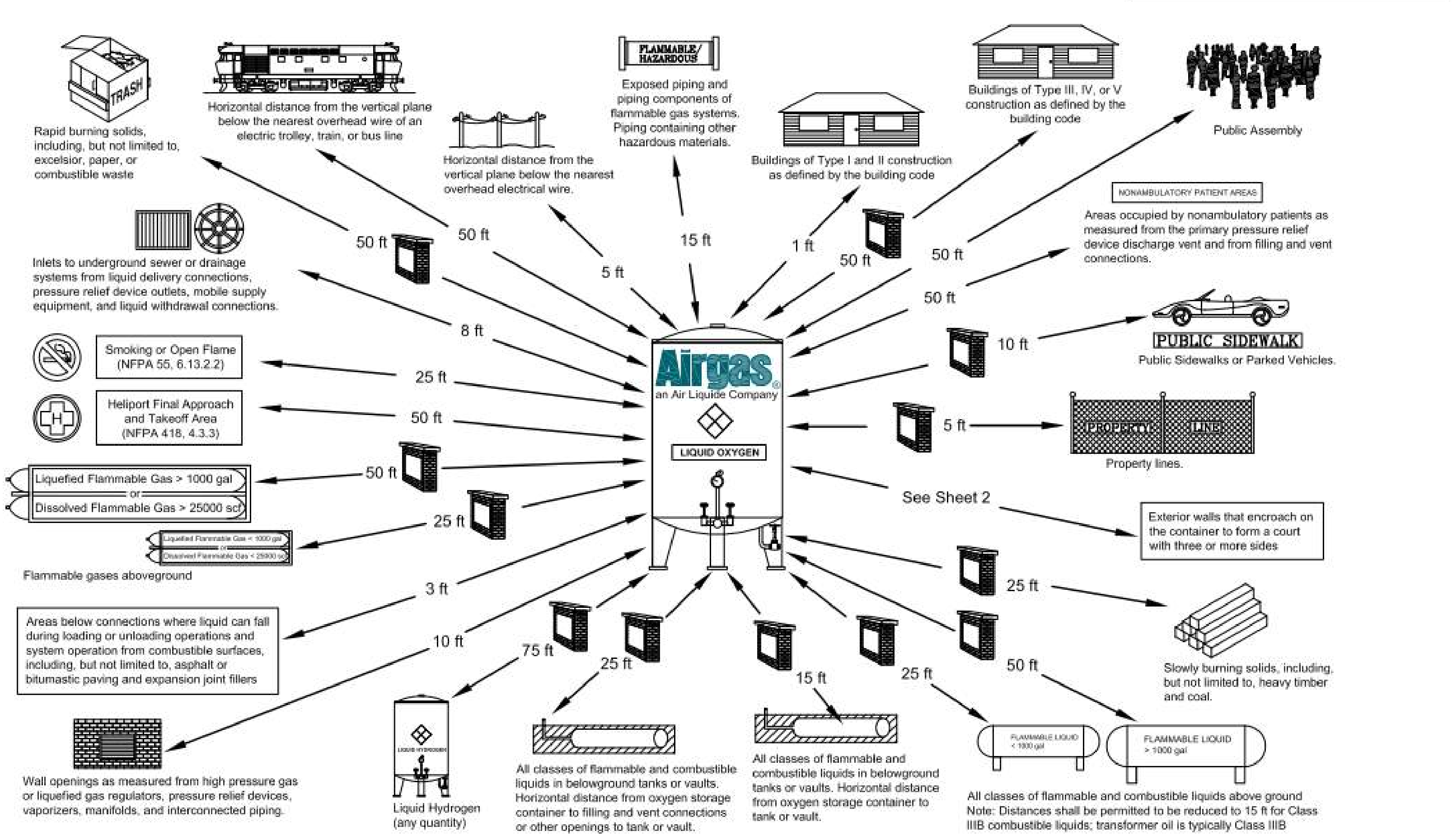

NO.	REV.	DATE	DESCRIPTION	BY	CHKD.
1			DATE FOR WH, WL, AND SWH		
2			DATE FOR WH, WL, AND SWH		
3			DATE FOR WH, WL, AND SWH		

The distances reflect requirements of NFPA 55, 2020 edition and Airgas Requirements. Additional requirements may be imposed by the AHJ (Authority Having Jurisdiction).

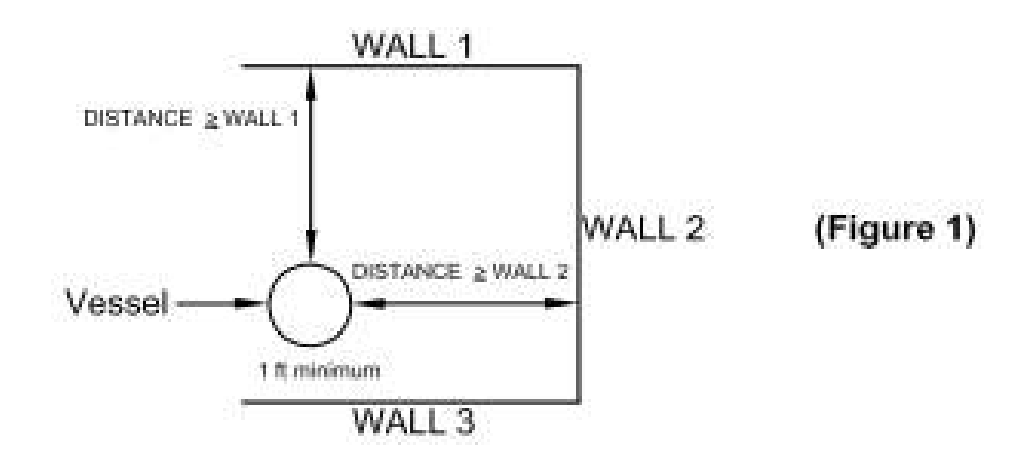

8.12.2.7.1* Enclosed Courts. Stationary containers shall not be installed within enclosed courts.

8.12.2.7.2* Courts. Stationary containers shall be sited so that they are open to the surrounding environment except that encroachment by building walls of unlimited height shall be permitted when in accordance with the distances specified in Table 8.6.2 or the material-specific tables in Chapters 9, 11, 13, and 16.

8.12.2.7.2.1* Where exterior building walls encroach on the system to form a court, the system shall be located at a distance not less than the height of the wall from at least two court walls. (See Figure 1).

*** NFPA 55, Appendix A.8.12.2.7.2 provides additional explanation.
*** Also refer to CGA P-41, Locating Bulk Liquid Storage Systems In Courts, for details on what is an acceptable court and alternate mitigations for a court.

8.12.2.7.2.2 The required distance between the exterior walls of the building forming the court and the container shall be determined independently without regard to fire barrier walls used to allow encroachment by fire exposure hazards.

9.3 Bulk oxygen systems shall be located in accordance with one of the following:
1) Above ground and out of doors
2) In a building of fire-resistive or noncombustible / limited combustible construction, ventilated to prevent the accumulation of oxygen vapors, and equipped with protection level controls in accordance with the requirements of the building code

9.3.1 Bulk oxygen systems shall not be located on rooftops of buildings or other structures.

9.3.2.1* The distances shown with a fire wall on sheet 1 of 2 shall not apply where a fire barrier wall having a minimum fire resistance of 2 hours interrupts the line of sight between uninsulated portions of the bulk storage system and the exposure.

*** NFPA 55, Appendix A.9.3.2.1 provides additional explanation.

8.6.2.2 Point-of-Fill Connections. Point of fill connections serving stationary containers filled by mobile transport equipment shall not be positioned closer to exposures than the minimum required distances.

8.6.3.2.1 The fire barrier wall shall be without openings or penetrations.

8.6.3.2.1.1 Penetrations of the fire barrier wall by conduit or piping shall be permitted provided that the penetration is protected with a firestop system in accordance with the building code.

8.6.3.2.2 The fire barrier wall shall be either an independent structure or the exterior wall of the building adjacent to the storage system.

8.6.3.2.3 The fire barrier wall shall be located not less than 5 ft from any exposure.

8.6.3.2.4 The fire barrier wall shall not have more than two sides at approximately 90 degree directions, or not more than three sides with connecting angles of approximately 135 degrees.

8.6.2.1.4.1* The connecting angles between fire barrier walls shall be permitted to be reduced to less than 135 degrees for installations consisting of three walls when in accordance with 8.13.2.7.2.

*** NFPA 55, Appendix A.8.6.2.1.4.1 provides additional explanation.

8.6.2.1.5 Where the requirement of 8.6.2.1.4 is met, the bulk system shall be a minimum distance of 1 ft from the fire barrier wall.

*** For medical installations, minimum distance of 3 ft from the fire barrier wall per NFPA 99, 2018 edition, 5.1.3.5.14.2.

NO.	REV.	DATE	DESCRIPTION	BY	CHKD.
1			DATE FOR WH, WL, AND SWH		
2			DATE FOR WH, WL, AND SWH		
3			DATE FOR WH, WL, AND SWH		

EVALUATING A COURT

- DETERMINE FLOOR AREA: $L \times W = FA$ (sqft.)
- DETERMINE TOTAL NON-VENTILATED WALL AREA (WA) BASED ON:
 - SURFACE AREA OF THE WALLS (WxH) MINUS SUM OF AREA FOR OPENINGS (I.E. HOLES, GAPS BETWEEN SLATS, ETC.)
 - FOR SITES WITH VARYING WALL HEIGHTS, USE THE 2ND TALLEST WALL FOR THE CALCULATION
 - WALLS ARE DEFINED AS BARRIERS OF AT LEAST 44 INCHES HIGH AND WITH LESS THAN 50% OPEN SURFACE AREA (I.E. CHAIN LINK FENCE IS NOT A WALL; ONE WITH SLATS >50% IS TREATED AS A WALL; SHORT BERMS AND BARRIERS ARE NOT WALLS)
- IF THE FLOOR AREA (FA) IS GREATER THAN THE NON-VENTILATED WALL AREA (WA) - THIS COURT IS ACCEPTABLE AND A STANDARD OUTDOOR SYSTEM MAY BE INSTALLED.
- IF THE AREA CALCULATION DOES NOT PASS, THE SITE MUST BE MITIGATED PER THE GUIDELINES ON PAGE 2.
- NOTE: ALTERNATE DISTANCE METHODS EXIST FOR CHECKING COMPLEX COURTS (I.E. DISCONNECTED WALLS) - SEE CGA P-41 OR CONTACT BULK ENGINEERING FOR ASSISTANCE.

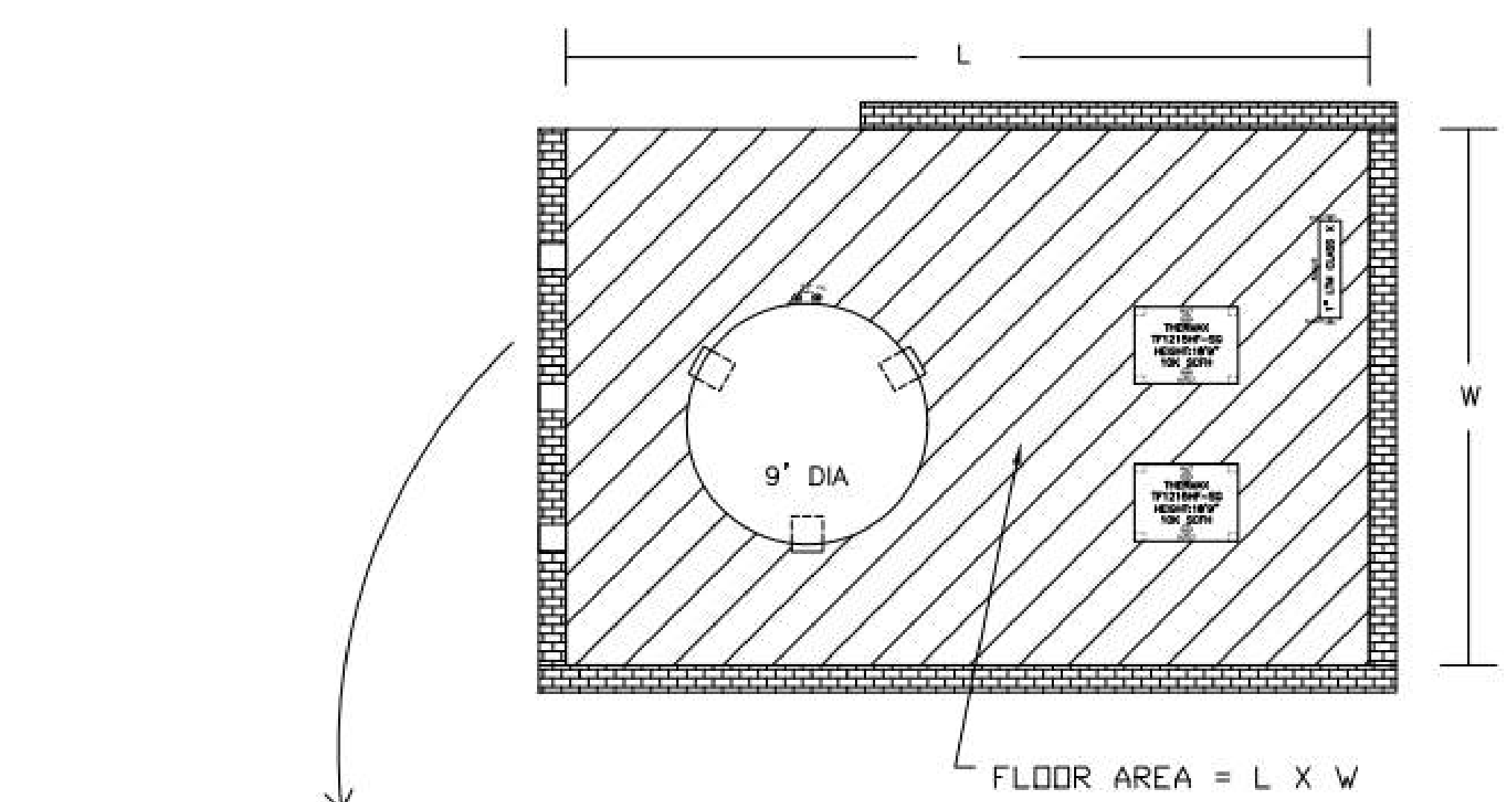

NON-VENTILATED WALL AREA =
 $H \times L - (\sum \text{WALL OPENINGS})$
FOR ALL WALLS

NO.	REV.	DATE	DESCRIPTION	BY	CHKD.
1			DATE FOR WH, WL, AND SWH		
2			DATE FOR WH, WL, AND SWH		
3			DATE FOR WH, WL, AND SWH		

TABLE 1

Court/wall type	Applicable safeguard
3 Walls	Minimum one wall must have openings defined below
4 Walls (with gates)	Minimum one (non-gate) wall must have openings defined below
4 Walls (no-gate)	Minimum two walls must have openings defined below

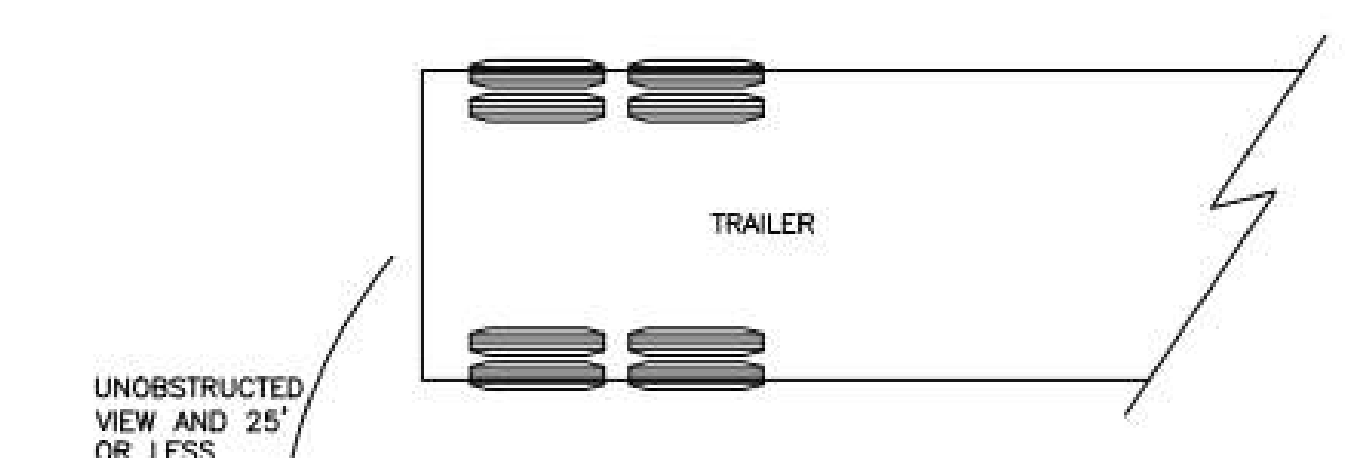

MITIGATING A COURT

- EITHER OF THE FOLLOWING:
 - ADD ADDITIONAL OPENINGS TO THE WALLS TO ACHIEVE THE MINIMUM NATURAL VENTILATION PER THE REQUIREMENTS IN TABLE 1 OR USING SPECIFIC VENTILATION CALCULATOR.
- OR
 - PIPE AWAY VENT POINTS (PSVs), BURST DISKS, VENT VALVE, AND ECONOMIZER-TO-ATM) TO A SAFE LOCATION OUTSIDE OF THE COURT. SEE PAGE 3 FOR PIPE AWAY AND VENT HEADER REQUIREMENTS.
- LOCATE THE BULK VESSEL NEAR THE ACCESS GATE TO THE SYSTEM WITH AN UNOBSTRUCTED VIEW OF THE BULK VESSEL VALVES, PRESSURE GAUGE, LIQUID LEVEL GAUGE AND FULL TRY-COCK; THE TOTAL DISTANCE FROM THE DELIVERY UNLOADING POINT TO THE BULK VESSEL SHALL BE 25FT. OR LESS, UNLESS ADDITIONAL ENGINEERING MEASURES HAVE BEEN TAKEN.
- POST WARNING SIGNS TO INDICATE POTENTIAL HAZARDS.
- PERFORM AN OXYGEN DEFICIENCY OR ENRICHMENT HAZARD ASSESSMENT DURING THE FIRST FILL TO CONFIRM THE MITIGATION AND IDENTIFY ANY ADDITIONAL HAZARDS.
- FOLLOW AND ENFORCE THE WEARING OF PORTABLE ATMOSPHERIC MONITORS WHEN WORKING INSIDE THE WALLED AREA.
- PRODUCT SETBACK DISTANCES SHALL BE MAINTAINED FOR THE WALL AND FENCE MATERIALS.

UNOBSTRUCTED VIEW AND 25' OR LESS

ADD WALL OPENINGS

OPENINGS SHALL BE INSTALLED AT THE BASE OF THE WALL (<=44") TO ALLOW VENTING OF COLD VAPORS

NO.	REV.	DATE	DESCRIPTION	BY	CHKD.
1			DATE FOR WH, WL, AND SWH		
2			DATE FOR WH, WL, AND SWH		
3			DATE FOR WH, WL, AND SWH		

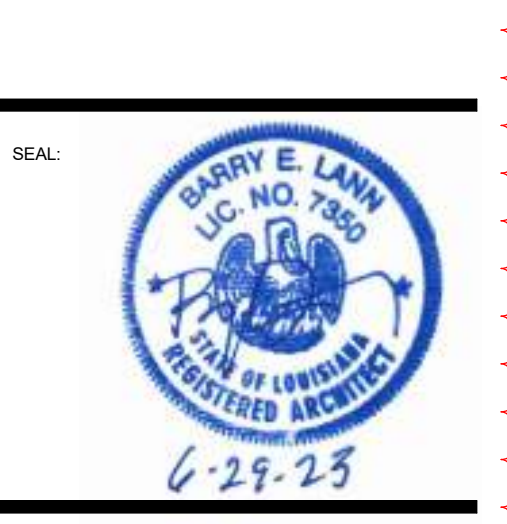

THIS SET OF DOCUMENTS INCLUDING OF DRAWINGS, SPECIFICATIONS AND SCHEDULES MAY NOT BE REPRODUCED, COPIED, OR ELECTRONICALLY TRANSMITTED IN ANY FORM OR BY ANY MEANS, WITHOUT THE WRITTEN CONSENT OF GRACE HERBERT CURTIS ARCHITECTS, L.L.C. PERMISSION IS GRANTED TO REPRODUCE THESE DOCUMENTS FOR THE EXCLUSIVE USE OF THE PROJECT ONLY. ANY OTHER REPRODUCTION OR TRANSMISSION WITHOUT THE WRITTEN CONSENT OF GRACE HERBERT CURTIS ARCHITECTS, L.L.C. IS PROHIBITED.

SPECIALTY SURGICAL HOSPITAL
AESTHETIC BREAST RECONSTRUCTIVE CENTER
6300 MIDGARD DRIVE
BATON ROUGE, LOUISIANA 70816

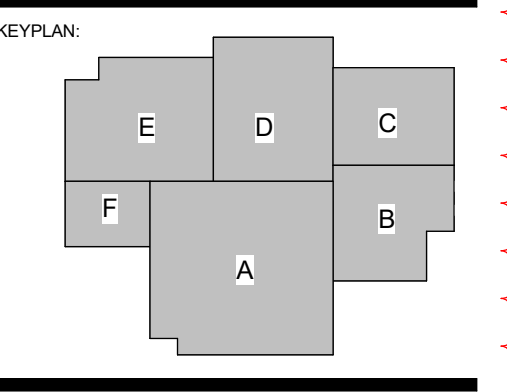

No.	Description	Date
1	Addendum 001	8/7/2023

DATE: 06.29.23
PROJECT NO: 6022158
SHEET NUMBER: 1

BULK MED GAS INFO
AS106

No.	Description	Date
1	ADDENDUM 001	8/7/2023

DATE: 06.29.23
PROJECT NO: 6022158

BULK MED GAS INFO

SHEET NUMBER

AS107

NOTES FOR GROUNDING REQUIREMENTS

- 1. GROUNDING SHALL BE DESIGNED PER NEC. GROUNDING OF MATS SHALL BE ACHIEVED BY MEANS OF ZINC OR COPPER CLAD STEEL RODS OF SUFFICIENT LENGTH TO ACHIEVE PERMANENT GROUNDING. THE EQUIPMENT TO BE GROUNDING SHALL BE CONNECTED TO THE GROUND SYSTEM BY MEANS OF ADEQUATELY SIZED BARE, STRANDED COPPER CABLES.
- 2. CONNECTIONS TO MOTOR FRAMES AND GROUND BUSSES SHALL BE MADE WITH UGHS BOLTED OR WELDED TO THE EQUIPMENT. CONDUCTORS SHALL NOT BE USED FOR FUTURE USE OF GROUNDING CABLES. CONNECTIONS OF CABLES TO OTHER EQUIPMENT TO WHICH THEY ARE TO BE CONNECTED BY COPPER CABLE AND ALUMINUM POWDER WELDING PROCESS OR TIG WELDED CONNECTIONS TO COPPER CABLES SHALL BE MADE TO THE GROUNDING SYSTEM BY MEANS OF ADEQUATELY SIZED BARE, STRANDED COPPER CABLES.
- 3. GROUNDING OF MOUNTING SHALL BE TESTED TO VERIFY DESIGN AND ALL EQUIPMENT TESTED VALUES SHALL BE BELOW 10 OHMS FOR ENTIRE GROUNDING VALUE WITH RESPECT TO THE REFERENCE ROD.
- 4. INDIVIDUAL GROUNDING RODS MUST MEASURE 10 OHMS OR LESS. FOR EACH GROUNDING ROD MEASUREMENT GREATER THAN 10 OHMS FOR PLUGS AND 5 OHMS WITHIN ONE FOOT OF GROUND ROD. ADDITIONAL GROUNDING RODS SHALL BE INSTALLED A DISTANCE OF 1.2 TIMES THE GROUND ROD LENGTH FROM THE INSTALLED GROUND ROD. A REFERENCE GROUND ROD FOR CURRENT AND FUTURE TESTING SHALL ALSO BE INSTALLED.
- 5. THE NON-ELECTRICAL EQUIPMENT SHALL BE ADEQUATELY GROUNDING WHEN THE CONDUCTIVE STRUCTURAL ELEMENT ON WHICH IT IS SUPPORTED IS CONNECTED TO THE GROUNDING SYSTEM WITH A 4 OHM POINT TO POINT TEST FROM ANY POINT ON THE STRUCTURAL ELEMENT TO THE GROUNDING SYSTEM. THE NON-ELECTRICAL EQUIPMENT TO BE GROUNDING IN TYPICAL FLAMMABLE BULK RECIPIER INSTALLATIONS INCLUDES: VESSELS, TUBES, VAPORIZERS, CONTROL MANIFOLDS, VENT STACKS, TRENDS AND DISTRIBUTION TRAILERS.
- 6. THE CONDUIT AND/OR RACEWAY SYSTEM FOR EACH CIRCUIT SHALL BE BONDED TOGETHER TO BE ELECTRICALLY CONTINUOUS. CONDUIT MAY BE USED TO PROTECT THE BARE COPPER GROUNDING WHEN ROUTED THROUGH THE FOUNDATION OR WHEN RUN ABOVE THE FOUNDATION WHERE EXPOSED TO POTENTIAL DAMAGE. IF METAL CONDUIT IS USED, THE CONDUIT SHALL BE BONDED TO THE CABLE AT BOTH ENDS. BELIEVED OR CLOSE APPLIED BY CABLES EXTING ENCLOSED RUNNING TO CABLE TRAY SHALL BE GROUNDING TO THE TRAY. CONDUIT ENDS FROM TRAYS SHALL BE GROUNDING TO THE TRAY. NON-METALLIC LIQUID TIGHT FLEXIBLE CONDUIT ABOVE 1" SHALL HAVE BONDING JUMPERS BETWEEN THE CONNECTIONS ON CONDUIT FLEXIBLE CONDUIT ABOVE 1" AND SHALL BE BONDED TO THE TRAY. INTERMEDIATE GROUND WIRE SHALL BE GROUNDING TO THE TRAY.
- 7. ALL LOW VOLTAGE MOTORS 600 VAC OR LESS AND 50 HP OR LESS SHALL HAVE AN INSULATED GROUND WIRE TERMINATED TO THE MOTOR FRAME IN THE PROXIMITY OF THE GROUNDING BUS AND LANDED IN THE MOTOR CONTROL CENTER.
- 8. ALL MOTORS GREATER THAN 50 HP SHALL HAVE ONE GROUND WIRE CONNECTED TO ITS FRAME RUNNING DIRECTLY TO THE GROUNDING BUS (MINIMUM SIZE GROUNDING WIRE SHALL BE THAT OF THE REQUIRED BOND WIRE) AND SHALL ALSO HAVE THE INSULATED GROUND WIRE TERMINATED TO THE MOTOR FRAME IN THE PROXIMITY OF THE GROUNDING BUS AND LANDED IN THE MOTOR CONTROL CENTER.
- 9. ALL REHEATER ELECTRICAL EQUIPMENT HEATERS WITH A RATING OF 1/4 KW OR ABOVE SHALL HAVE AN ADDITIONAL GROUND WIRE (MINIMUM SIZE GROUNDING WIRE SHALL BE THAT OF THE REQUIRED BOND WIRE) FROM THE FRAME RUNNING DIRECTLY TO THE GROUNDING BUS (MINIMUM SIZE GROUNDING WIRE SHALL BE THAT OF THE REQUIRED BOND WIRE) AND SHALL ALSO HAVE THE INSULATED GROUND WIRE TERMINATED TO THE MOTOR FRAME IN THE PROXIMITY OF THE GROUNDING BUS AND LANDED IN THE MOTOR CONTROL CENTER.
- 10. CABLE TRAYS AND RACEWAY SYSTEMS SHALL BE BONDED TOGETHER AND TO THE GROUNDING BUS AS SHOWN ON THE GROUNDING DRAWINGS AND DETAILS AND AS A MINIMUM, GROUNDING AT BOTH ENDS AND AT 80-FOOT INTERVALS.
- 11. FOR INSTALLATIONS WITH NEW FOUNDATIONS, ROUTE GROUNDING ELECTRODES THROUGH CONCRETE PER FOUNDATION AND LAYOUT DRAWINGS. FOR EXISTING FOUNDATIONS, RUN GROUNDING LEADS ABOVE FOUNDATION LOCATED TO AVOID TRIP HAZARDS. GROUNDING SYSTEMS INCORPORATED INTO THE STEEL REINFORCED CONCRETE FOUNDATION ARE PERMITTED ON NEW INSTALLATIONS ONLY.
- 12. EQUIPMENT TO BE GROUNDING FOR LIGHTING PROTECTION SHALL BE VESSELS, VAPORIZERS, AND VENT STACKS. HORIZONTAL EQUIPMENT OVER 10 FEET LENGTH AND VESSELS OVER 10 FEET IN DIAMETER SHALL HAVE TWO DIAGONALLY OPPOSED GROUNDING CONNECTIONS AT A MINIMUM.
- 13. SEE PAGE 5 FOR EQUIPMENT GROUNDING DETAILS.

BULK LIN/LOX/LAR SYSTEMS

Notes reflect the requirements of NFPA70, National Electric Code and Airgas requirements. Additional requirements may be imposed by the AHJ (Authority Having Jurisdiction).

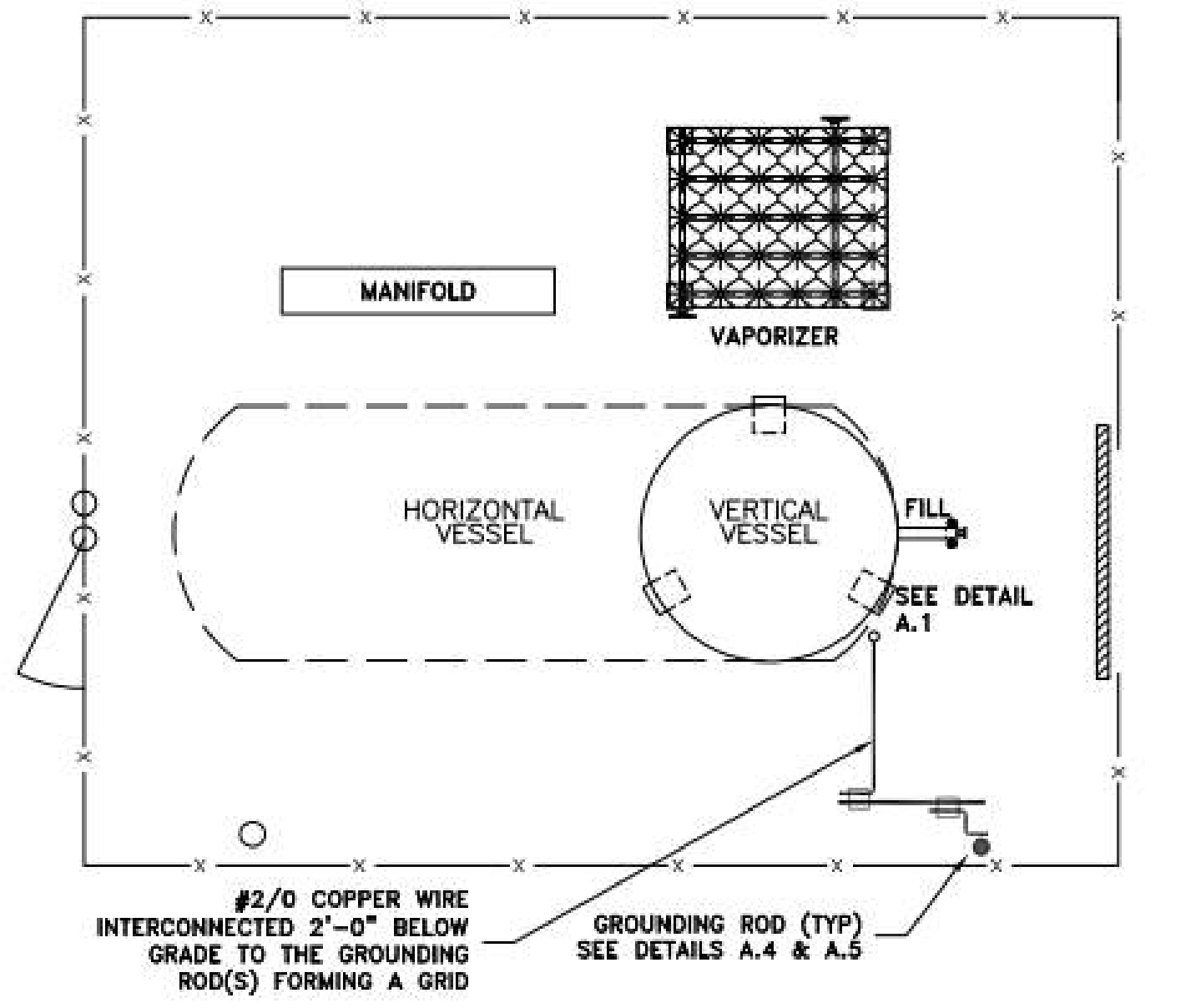

SEE SITE SPECIFIC EQUIPMENT ARRANGEMENT DRAWING FOR ACTUAL CONDUCTOR LOCATION

Table with columns for equipment types and locations, including CHANGED THE BOX TITLE AND PAGE TITLE.

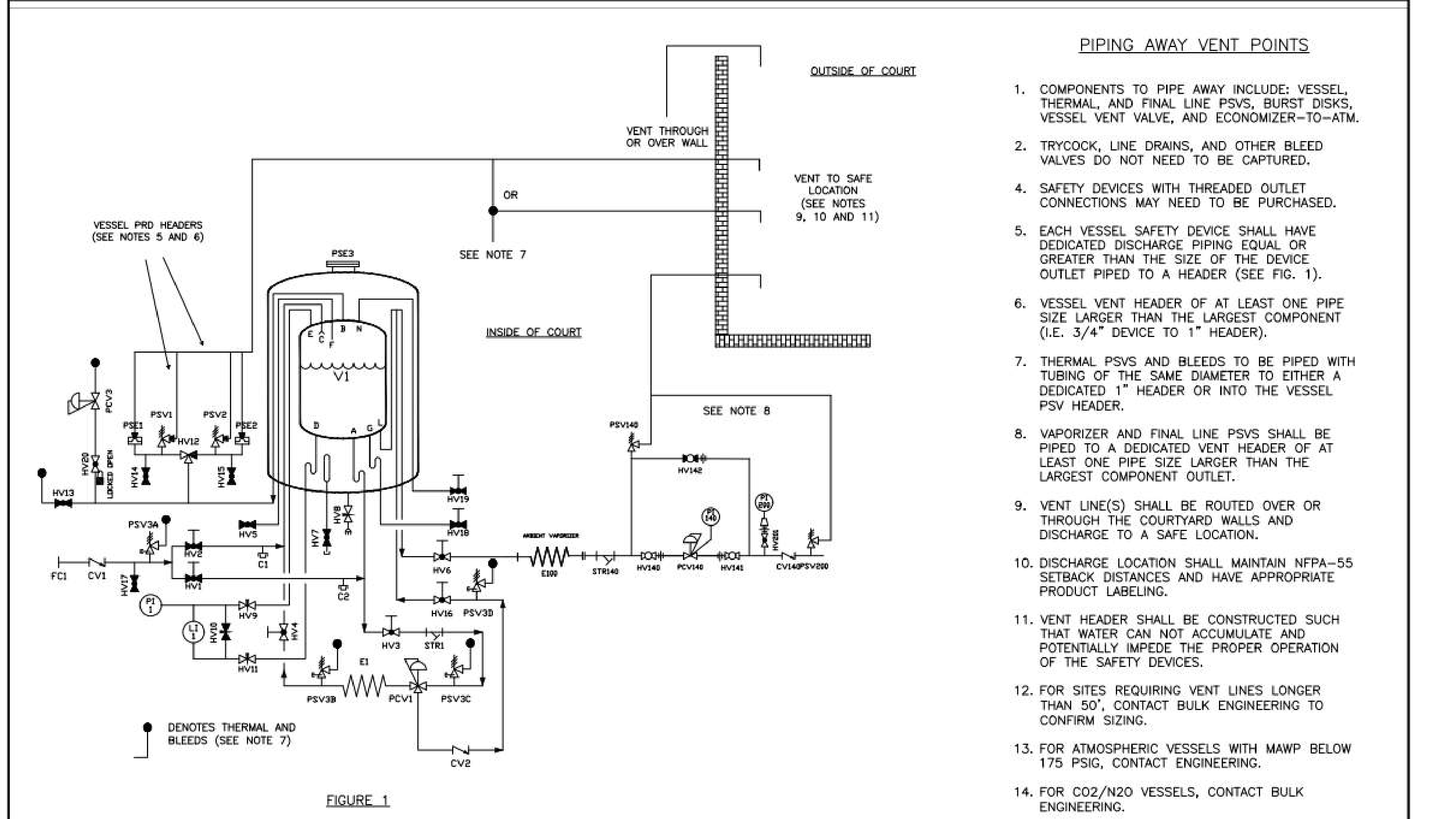

FIGURE 1

Table with columns for equipment types and locations, including CHANGED THE BOX TITLE AND PAGE TITLE.

NOTES FOR GROUNDING REQUIREMENTS

- 1. GROUNDING SHALL BE DESIGNED PER NEC. GROUNDING OF MATS SHALL BE ACHIEVED BY MEANS OF ZINC OR COPPER CLAD STEEL RODS OF SUFFICIENT LENGTH TO ACHIEVE PERMANENT GROUNDING. THE EQUIPMENT TO BE GROUNDING SHALL BE CONNECTED TO THE GROUND SYSTEM BY MEANS OF ADEQUATELY SIZED BARE, STRANDED COPPER CABLES.
- 2. CONNECTIONS TO MOTOR FRAMES AND GROUND BUSSES SHALL BE MADE WITH UGHS BOLTED OR WELDED TO THE EQUIPMENT. CONDUCTORS SHALL NOT BE USED FOR FUTURE USE OF GROUNDING CABLES. CONNECTIONS OF CABLES TO OTHER EQUIPMENT TO WHICH THEY ARE TO BE CONNECTED BY COPPER CABLE AND ALUMINUM POWDER WELDING PROCESS OR TIG WELDED CONNECTIONS TO COPPER CABLES SHALL BE MADE TO THE GROUNDING SYSTEM BY MEANS OF ADEQUATELY SIZED BARE, STRANDED COPPER CABLES.
- 3. GROUNDING OF MOUNTING SHALL BE TESTED TO VERIFY DESIGN AND ALL EQUIPMENT TESTED VALUES SHALL BE BELOW 10 OHMS FOR ENTIRE GROUNDING VALUE WITH RESPECT TO THE REFERENCE ROD.
- 4. INDIVIDUAL GROUNDING RODS MUST MEASURE 10 OHMS OR LESS. FOR EACH GROUNDING ROD MEASUREMENT GREATER THAN 10 OHMS FOR PLUGS AND 5 OHMS WITHIN ONE FOOT OF GROUND ROD. ADDITIONAL GROUNDING RODS SHALL BE INSTALLED A DISTANCE OF 1.2 TIMES THE GROUND ROD LENGTH FROM THE INSTALLED GROUND ROD. A REFERENCE GROUND ROD FOR CURRENT AND FUTURE TESTING SHALL ALSO BE INSTALLED.
- 5. THE NON-ELECTRICAL EQUIPMENT SHALL BE ADEQUATELY GROUNDING WHEN THE CONDUCTIVE STRUCTURAL ELEMENT ON WHICH IT IS SUPPORTED IS CONNECTED TO THE GROUNDING SYSTEM WITH A 4 OHM POINT TO POINT TEST FROM ANY POINT ON THE STRUCTURAL ELEMENT TO THE GROUNDING SYSTEM. THE NON-ELECTRICAL EQUIPMENT TO BE GROUNDING IN TYPICAL FLAMMABLE BULK RECIPIER INSTALLATIONS INCLUDES: VESSELS, TUBES, VAPORIZERS, CONTROL MANIFOLDS, VENT STACKS, TRENDS AND DISTRIBUTION TRAILERS.
- 6. THE CONDUIT AND/OR RACEWAY SYSTEM FOR EACH CIRCUIT SHALL BE BONDED TOGETHER TO BE ELECTRICALLY CONTINUOUS. CONDUIT MAY BE USED TO PROTECT THE BARE COPPER GROUNDING WHEN ROUTED THROUGH THE FOUNDATION OR WHEN RUN ABOVE THE FOUNDATION WHERE EXPOSED TO POTENTIAL DAMAGE. IF METAL CONDUIT IS USED, THE CONDUIT SHALL BE BONDED TO THE CABLE AT BOTH ENDS. BELIEVED OR CLOSE APPLIED BY CABLES EXTING ENCLOSED RUNNING TO CABLE TRAY SHALL BE GROUNDING TO THE TRAY. CONDUIT ENDS FROM TRAYS SHALL BE GROUNDING TO THE TRAY. NON-METALLIC LIQUID TIGHT FLEXIBLE CONDUIT ABOVE 1" SHALL HAVE BONDING JUMPERS BETWEEN THE CONNECTIONS ON CONDUIT FLEXIBLE CONDUIT ABOVE 1" AND SHALL BE BONDED TO THE TRAY. INTERMEDIATE GROUND WIRE SHALL BE GROUNDING TO THE TRAY.
- 7. ALL LOW VOLTAGE MOTORS 600 VAC OR LESS AND 50 HP OR LESS SHALL HAVE AN INSULATED GROUND WIRE TERMINATED TO THE MOTOR FRAME IN THE PROXIMITY OF THE GROUNDING BUS AND LANDED IN THE MOTOR CONTROL CENTER.
- 8. ALL MOTORS GREATER THAN 50 HP SHALL HAVE ONE GROUND WIRE CONNECTED TO ITS FRAME RUNNING DIRECTLY TO THE GROUNDING BUS (MINIMUM SIZE GROUNDING WIRE SHALL BE THAT OF THE REQUIRED BOND WIRE) AND SHALL ALSO HAVE THE INSULATED GROUND WIRE TERMINATED TO THE MOTOR FRAME IN THE PROXIMITY OF THE GROUNDING BUS AND LANDED IN THE MOTOR CONTROL CENTER.
- 9. ALL REHEATER ELECTRICAL EQUIPMENT HEATERS WITH A RATING OF 1/4 KW OR ABOVE SHALL HAVE AN ADDITIONAL GROUND WIRE (MINIMUM SIZE GROUNDING WIRE SHALL BE THAT OF THE REQUIRED BOND WIRE) FROM THE FRAME RUNNING DIRECTLY TO THE GROUNDING BUS (MINIMUM SIZE GROUNDING WIRE SHALL BE THAT OF THE REQUIRED BOND WIRE) AND SHALL ALSO HAVE THE INSULATED GROUND WIRE TERMINATED TO THE MOTOR FRAME IN THE PROXIMITY OF THE GROUNDING BUS AND LANDED IN THE MOTOR CONTROL CENTER.
- 10. CABLE TRAYS AND RACEWAY SYSTEMS SHALL BE BONDED TOGETHER AND TO THE GROUNDING BUS AS SHOWN ON THE GROUNDING DRAWINGS AND DETAILS AND AS A MINIMUM, GROUNDING AT BOTH ENDS AND AT 80-FOOT INTERVALS.
- 11. FOR INSTALLATIONS WITH NEW FOUNDATIONS, ROUTE GROUNDING ELECTRODES THROUGH CONCRETE PER FOUNDATION AND LAYOUT DRAWINGS. FOR EXISTING FOUNDATIONS, RUN GROUNDING LEADS ABOVE FOUNDATION LOCATED TO AVOID TRIP HAZARDS. GROUNDING SYSTEMS INCORPORATED INTO THE STEEL REINFORCED CONCRETE FOUNDATION ARE PERMITTED ON NEW INSTALLATIONS ONLY.
- 12. EQUIPMENT TO BE GROUNDING FOR LIGHTING PROTECTION SHALL BE VESSELS, VAPORIZERS, AND VENT STACKS. HORIZONTAL EQUIPMENT OVER 10 FEET LENGTH AND VESSELS OVER 10 FEET IN DIAMETER SHALL HAVE TWO DIAGONALLY OPPOSED GROUNDING CONNECTIONS AT A MINIMUM.
- 13. SEE PAGE 5 FOR EQUIPMENT GROUNDING DETAILS.

BULK VERTICAL LH2 SYSTEMS

Notes reflect the requirements of NFPA70, National Electric Code; CGA H-5, Installation Standards for Bulk Hydrogen Supply Systems; CGA H-3, Cryogenic Hydrogen Storage; CGA G-5.5, Hydrogen Vent Systems; 29 CFR Section 1910.103 and Airgas requirements.

Additional requirements may be imposed by the AHJ (Authority Having Jurisdiction).

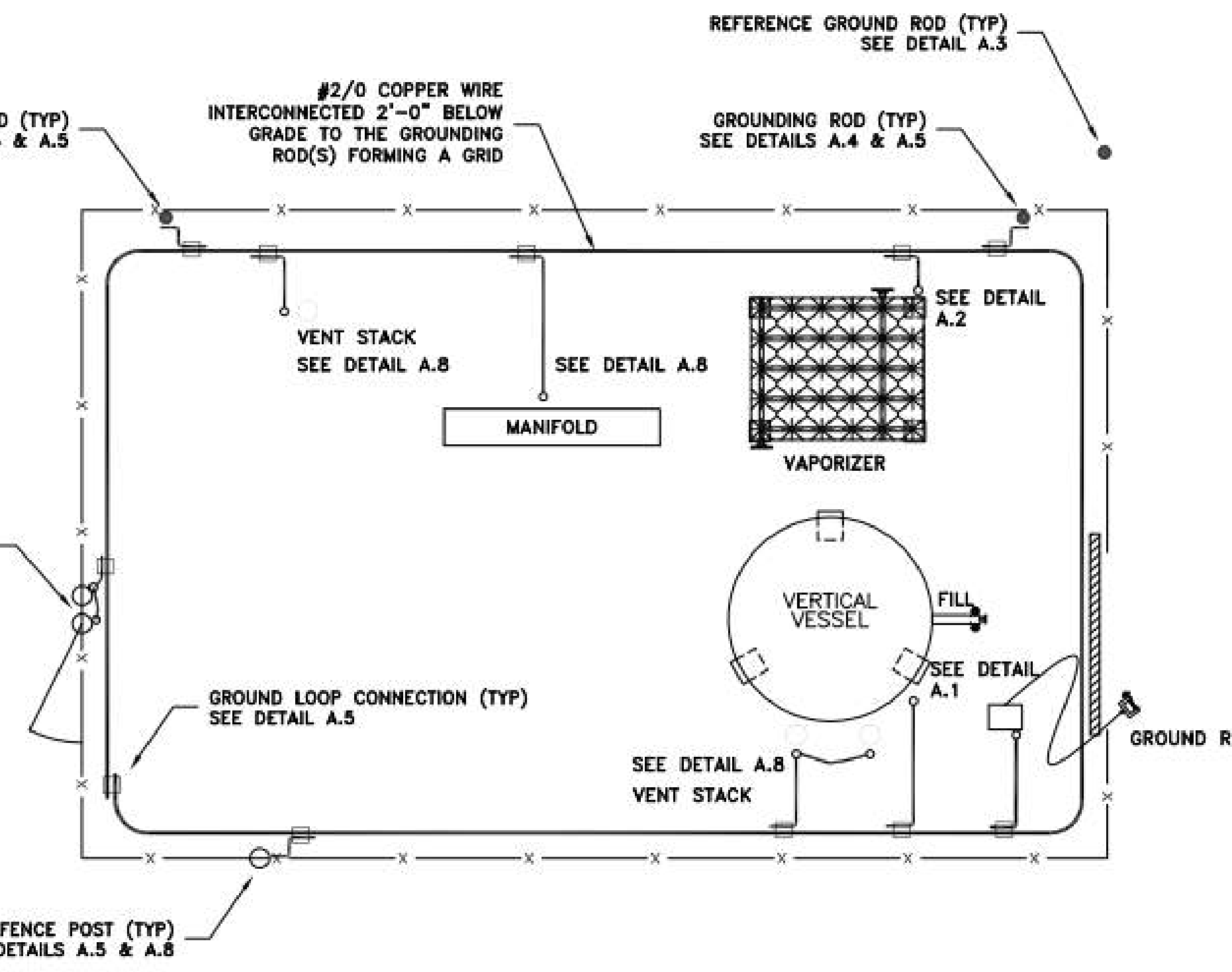

SEE SITE SPECIFIC EQUIPMENT ARRANGEMENT DRAWING FOR ACTUAL CONDUCTOR LOCATION

Table with columns for equipment types and locations, including CHANGED THE BOX TITLE AND PAGE TITLE.

NOTES FOR GROUNDING REQUIREMENTS

- 1. GROUNDING SHALL BE DESIGNED PER NEC. GROUNDING OF MATS SHALL BE ACHIEVED BY MEANS OF ZINC OR COPPER CLAD STEEL RODS OF SUFFICIENT LENGTH TO ACHIEVE PERMANENT GROUNDING. THE EQUIPMENT TO BE GROUNDING SHALL BE CONNECTED TO THE GROUND SYSTEM BY MEANS OF ADEQUATELY SIZED BARE, STRANDED COPPER CABLES.
- 2. CONNECTIONS TO MOTOR FRAMES AND GROUND BUSSES SHALL BE MADE WITH UGHS BOLTED OR WELDED TO THE EQUIPMENT. CONDUCTORS SHALL NOT BE USED FOR FUTURE USE OF GROUNDING CABLES. CONNECTIONS OF CABLES TO OTHER EQUIPMENT TO WHICH THEY ARE TO BE CONNECTED BY COPPER CABLE AND ALUMINUM POWDER WELDING PROCESS OR TIG WELDED CONNECTIONS TO COPPER CABLES SHALL BE MADE TO THE GROUNDING SYSTEM BY MEANS OF ADEQUATELY SIZED BARE, STRANDED COPPER CABLES.
- 3. GROUNDING OF MOUNTING SHALL BE TESTED TO VERIFY DESIGN AND ALL EQUIPMENT TESTED VALUES SHALL BE BELOW 10 OHMS FOR ENTIRE GROUNDING VALUE WITH RESPECT TO THE REFERENCE ROD.
- 4. INDIVIDUAL GROUNDING RODS MUST MEASURE 10 OHMS OR LESS. FOR EACH GROUNDING ROD MEASUREMENT GREATER THAN 10 OHMS FOR PLUGS AND 5 OHMS WITHIN ONE FOOT OF GROUND ROD. ADDITIONAL GROUNDING RODS SHALL BE INSTALLED A DISTANCE OF 1.2 TIMES THE GROUND ROD LENGTH FROM THE INSTALLED GROUND ROD. A REFERENCE GROUND ROD FOR CURRENT AND FUTURE TESTING SHALL ALSO BE INSTALLED.
- 5. THE NON-ELECTRICAL EQUIPMENT SHALL BE ADEQUATELY GROUNDING WHEN THE CONDUCTIVE STRUCTURAL ELEMENT ON WHICH IT IS SUPPORTED IS CONNECTED TO THE GROUNDING SYSTEM WITH A 4 OHM POINT TO POINT TEST FROM ANY POINT ON THE STRUCTURAL ELEMENT TO THE GROUNDING SYSTEM. THE NON-ELECTRICAL EQUIPMENT TO BE GROUNDING IN TYPICAL FLAMMABLE BULK RECIPIER INSTALLATIONS INCLUDES: VESSELS, TUBES, VAPORIZERS, CONTROL MANIFOLDS, VENT STACKS, TRENDS AND DISTRIBUTION TRAILERS.
- 6. THE CONDUIT AND/OR RACEWAY SYSTEM FOR EACH CIRCUIT SHALL BE BONDED TOGETHER TO BE ELECTRICALLY CONTINUOUS. CONDUIT MAY BE USED TO PROTECT THE BARE COPPER GROUNDING WHEN ROUTED THROUGH THE FOUNDATION OR WHEN RUN ABOVE THE FOUNDATION WHERE EXPOSED TO POTENTIAL DAMAGE. IF METAL CONDUIT IS USED, THE CONDUIT SHALL BE BONDED TO THE CABLE AT BOTH ENDS. BELIEVED OR CLOSE APPLIED BY CABLES EXTING ENCLOSED RUNNING TO CABLE TRAY SHALL BE GROUNDING TO THE TRAY. CONDUIT ENDS FROM TRAYS SHALL BE GROUNDING TO THE TRAY. NON-METALLIC LIQUID TIGHT FLEXIBLE CONDUIT ABOVE 1" SHALL HAVE BONDING JUMPERS BETWEEN THE CONNECTIONS ON CONDUIT FLEXIBLE CONDUIT ABOVE 1" AND SHALL BE BONDED TO THE TRAY. INTERMEDIATE GROUND WIRE SHALL BE GROUNDING TO THE TRAY.
- 7. ALL LOW VOLTAGE MOTORS 600 VAC OR LESS AND 50 HP OR LESS SHALL HAVE AN INSULATED GROUND WIRE TERMINATED TO THE MOTOR FRAME IN THE PROXIMITY OF THE GROUNDING BUS AND LANDED IN THE MOTOR CONTROL CENTER.
- 8. ALL MOTORS GREATER THAN 50 HP SHALL HAVE ONE GROUND WIRE CONNECTED TO ITS FRAME RUNNING DIRECTLY TO THE GROUNDING BUS (MINIMUM SIZE GROUNDING WIRE SHALL BE THAT OF THE REQUIRED BOND WIRE) AND SHALL ALSO HAVE THE INSULATED GROUND WIRE TERMINATED TO THE MOTOR FRAME IN THE PROXIMITY OF THE GROUNDING BUS AND LANDED IN THE MOTOR CONTROL CENTER.
- 9. ALL REHEATER ELECTRICAL EQUIPMENT HEATERS WITH A RATING OF 1/4 KW OR ABOVE SHALL HAVE AN ADDITIONAL GROUND WIRE (MINIMUM SIZE GROUNDING WIRE SHALL BE THAT OF THE REQUIRED BOND WIRE) FROM THE FRAME RUNNING DIRECTLY TO THE GROUNDING BUS (MINIMUM SIZE GROUNDING WIRE SHALL BE THAT OF THE REQUIRED BOND WIRE) AND SHALL ALSO HAVE THE INSULATED GROUND WIRE TERMINATED TO THE MOTOR FRAME IN THE PROXIMITY OF THE GROUNDING BUS AND LANDED IN THE MOTOR CONTROL CENTER.
- 10. CABLE TRAYS AND RACEWAY SYSTEMS SHALL BE BONDED TOGETHER AND TO THE GROUNDING BUS AS SHOWN ON THE GROUNDING DRAWINGS AND DETAILS AND AS A MINIMUM, GROUNDING AT BOTH ENDS AND AT 80-FOOT INTERVALS.
- 11. FOR INSTALLATIONS WITH NEW FOUNDATIONS, ROUTE GROUNDING ELECTRODES THROUGH CONCRETE PER FOUNDATION AND LAYOUT DRAWINGS. FOR EXISTING FOUNDATIONS, RUN GROUNDING LEADS ABOVE FOUNDATION LOCATED TO AVOID TRIP HAZARDS. GROUNDING SYSTEMS INCORPORATED INTO THE STEEL REINFORCED CONCRETE FOUNDATION ARE PERMITTED ON NEW INSTALLATIONS ONLY.
- 12. EQUIPMENT TO BE GROUNDING FOR LIGHTING PROTECTION SHALL BE VESSELS, VAPORIZERS, AND VENT STACKS. HORIZONTAL EQUIPMENT OVER 10 FEET LENGTH AND VESSELS OVER 10 FEET IN DIAMETER SHALL HAVE TWO DIAGONALLY OPPOSED GROUNDING CONNECTIONS AT A MINIMUM.
- 13. SEE PAGE 5 FOR EQUIPMENT GROUNDING DETAILS.

BULK HORIZONTAL LH2 SYSTEMS

Notes reflect the requirements of NFPA70, National Electric Code; CGA H-5, Installation Standards for Bulk Hydrogen Supply Systems; CGA H-3, Cryogenic Hydrogen Storage; CGA G-5.5, Hydrogen Vent Systems; 29 CFR Section 1910.103 and Airgas requirements.

Additional requirements may be imposed by the AHJ (Authority Having Jurisdiction).

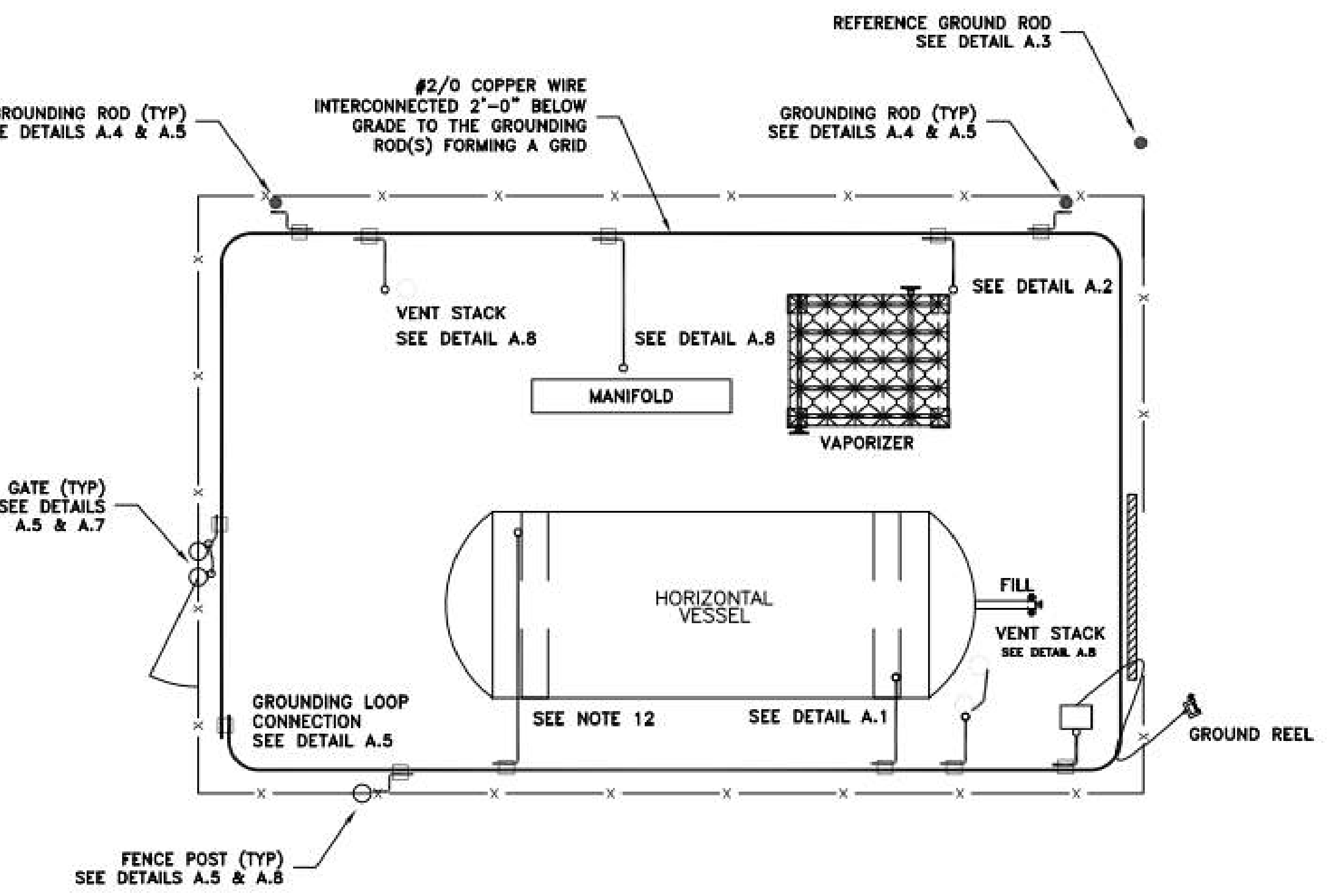

SEE SITE SPECIFIC EQUIPMENT ARRANGEMENT DRAWING FOR ACTUAL CONDUCTOR LOCATION

Table with columns for equipment types and locations, including CHANGED THE BOX TITLE AND PAGE TITLE.

LEGEND

- - - - - 30.00' - - - - - EXISTING CONTOUR
- - - - - SURVEY BOUNDARY

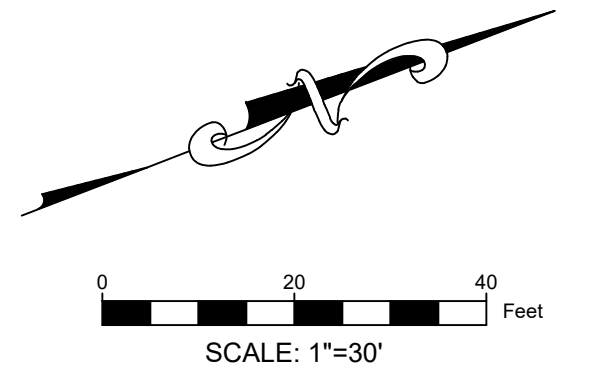

GRACE HERBERT CURTIS ARCHITECTS, LLC
501 Government Street, STE. 200
Baton Rouge, Louisiana 70802
P: 225.338.5559 F: 225.338.5570

SEAL:

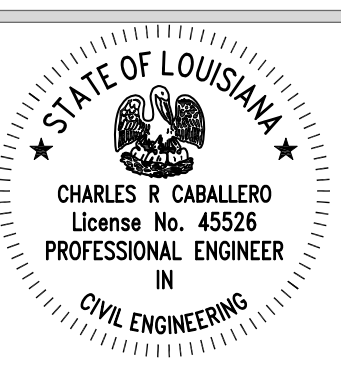

© THIS SET OF DOCUMENTS INCLUSIVE OF DRAWINGS SPECIFICATIONS AND ADDENDA MAY NOT BE COPIED, SCANNED, REPRODUCED, OR ELECTRONICALLY DISTRIBUTED OR USED FOR CONSTRUCTION WITHOUT THE EXPRESSED WRITTEN CONSENT OF GRACE HERBERT CURTIS ARCHITECTS, LLC. FOR ANY REASON ELECTRONIC REPRODUCTION OR TRANSMISSION OF THESE DOCUMENTS WITHOUT THE EXPRESSED WRITTEN CONSENT OF THE ARCHITECT. GRACE HERBERT CURTIS ARCHITECTS, LLC.



SPECIALTY SURGICAL HOSPITAL AESTHETIC BREAST RECONSTRUCTION BATON ROUGE, LA

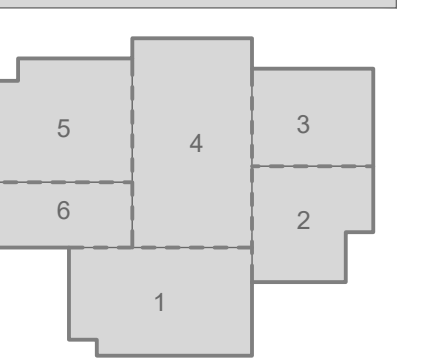

No.	Description	Date

DATE: 7/126/2023
PHASE: EARLY SITEWORK
ISSUED FOR: CONSTRUCTION
PROJECT NO: 6022158

EXISTING SITE PLAN

SHEET NUMBER

C100

LEGEND

- PARKING & BUILDING
- EARTHWORK BOUNDARIES
- ELEVATION POINT LABEL
- SETBACK LINE
- PROPERTY LINE

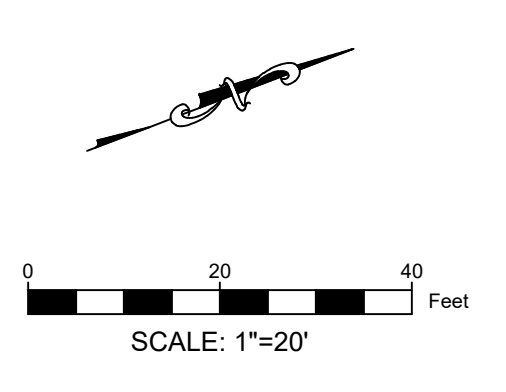

POINT LOCATIONS:

POINT	ELEV.	NORTHING	EASTING
10001	29.59'	688434.24'	3373803.27'
10002	28.98'	688285.16'	3373745.42'
10003	28.95'	688297.14'	3373714.76'
10004	29.02'	688317.15'	3373662.88'
10005	29.00'	688294.64'	3373675.31'
10006	29.00'	688194.00'	3373655.55'
10007	29.00'	688143.35'	3373683.51'
10008	29.00'	688107.17'	3373777.30'
10009	29.00'	688096.91'	3373781.92'
10010	29.00'	688095.76'	3373779.32'
10011	29.15'	688101.51'	3373764.40'
10012	29.15'	688025.97'	3373735.26'
10013	29.00'	688020.22'	3373750.18'
10014	29.00'	688017.62'	3373751.33'
10015	29.00'	688005.40'	3373746.61'
10016	28.85'	687971.78'	3373761.51'
10017	28.85'	687935.44'	3373855.72'
10018	29.00'	687950.40'	3373889.47'
10019	29.00'	687954.13'	3373890.91'
10020	29.00'	687955.22'	3373893.35'
10021	29.15'	687949.45'	3373908.31'
10022	29.15'	688033.57'	3373940.77'
10023	29.00'	688039.33'	3373925.84'
10024	29.00'	688042.07'	3373924.76'
10025	29.00'	688046.35'	3373934.97'
10026	29.00'	688043.47'	3373942.44'
10027	29.00'	688040.84'	3373949.24'
10028	29.00'	688029.49'	3373966.66'
10029	28.97'	688004.45'	3373991.70'
10030	28.63'	688022.10'	3374009.40'
10031	28.76'	688025.70'	3374005.81'
10032	29.00'	688039.84'	3374005.83'
10033	29.09'	688061.77'	3374027.84'
10034	29.30'	688122.73'	3374067.57'
10035	29.37'	688147.16'	3374077.05'
10036	29.50'	688190.18'	3374093.65'
10037	29.50'	688204.25'	3374120.31'
10038	30.91'	688184.42'	3374171.73'
10039	29.54'	688208.14'	3374182.48'
10040	29.75'	688228.51'	3374129.66'
10041	29.75'	688254.37'	3374118.20'
10042	29.75'	688277.20'	3374127.01'
10043	29.75'	688348.38'	3374095.31'
10044	29.65'	688379.37'	3374014.97'
10045	29.65'	688389.50'	3374010.31'
10046	29.65'	688390.70'	3374012.92'
10047	29.50'	688384.94'	3374027.84'
10048	29.40'	688469.22'	3374060.35'
10049	29.45'	688475.70'	3374043.56'
10050	29.45'	688478.07'	3374042.51'
10051	29.10'	688495.80'	3374049.35'
10052	29.55'	688521.80'	3373981.95'
10053	29.65'	688505.93'	3373975.83'
10054	29.65'	688505.36'	3373974.54'
10055	29.65'	688506.44'	3373971.74'
10056	29.65'	688507.73'	3373971.16'
10057	29.55'	688523.60'	3373977.28'
10058	29.10'	688549.54'	3373910.02'
10059	29.35'	688531.88'	3373903.21'
10060	29.35'	688530.76'	3373900.81'
10061	29.10'	688537.24'	3373884.02'
10062	29.50'	688453.12'	3373851.57'
10063	29.55'	688447.36'	3373866.50'
10064	29.55'	688444.77'	3373867.64'
10065	29.55'	688440.19'	3373857.30'
10066	29.75'	688454.00'	3373821.49'
10067	29.77'	688466.90'	3373815.75'

NOTES:

1. THE SITE SHALL BE STRIPPED TO A DEPTH OF 8-INCHES TO REMOVE ALL VEGETATION, SOFT OR LOOSE SURFACE SOILS, DELETERIOUS MATERIALS, ETC., AND SHALL BE WELL DRAINED.
2. THE STRIPPED MATERIAL SHALL BE STOCKPILED ON-SITE AS DIRECTED BY THE ARCHITECT/ENGINEER TO A MAXIMUM DEPTH OF 3- FEET AND SHALL BE SHAPED TO DRAIN.
3. PROOF ROLLING SHALL BE DONE ON AN EXPOSED SUBGRADE FREE OF SURFACE WATER. AFTER STRIPPING, PROOF ROLL THE EXISTING SUBGRADE OF THE PROPOSED BUILDING PAD WITH A LOADED DUMP TRUCK OR OTHER HEAVY RUBBER-TIRED VEHICLE. OPERATE THE VEHICLE IN A SYSTEMATIC MANNER TO ENSURE THE NUMBER OF PASSES OVER ALL AREAS, AND AT SPEEDS BETWEEN 2 1/2 TO 3 1/2 MILES PER HOUR.
4. ANY "SOFT" AREAS FOUND DURING PROOF ROLLING SHALL BE REMOVED TO A DEPTH OF 8-INCHES, OR AS DIRECTED BY THE ARCHITECT/ENGINEER. EXCAVATED SOILS SHALL BE REPLACED WITH SELECT SOIL MATERIALS AS PER THE PROJECT SPECIFICATIONS.

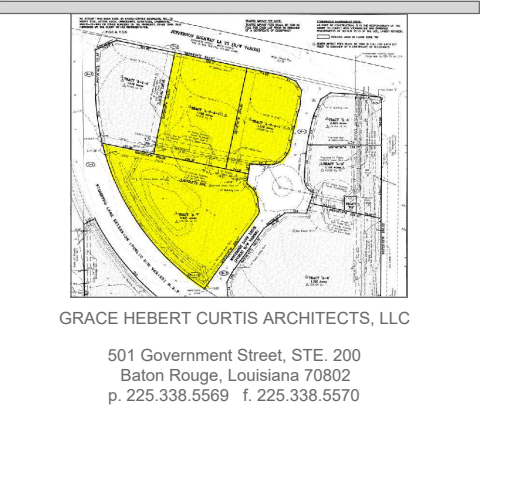

GRACE HERBERT CURTIS ARCHITECTS, L.L.C.
 551 Government Street, STE. 200
 Baton Rouge, Louisiana 70802
 P: 225.338.0569 F: 225.338.0570

SEAL: CHAMBERS & CHAMBERS
 CIVIL ENGINEERS
 LICENSE NO. 45528

© THIS SET OF DOCUMENTS (INCLUDING ALL DRAWINGS, SPECIFICATIONS, AND ADDENDA) HAS NOT BE COPIED, REPRODUCED, EITHER ELECTRONICALLY OR MECHANICALLY, FOR ANY PURPOSES WITHOUT THE EXPRESS WRITTEN CONSENT OF CHAMBERS & CHAMBERS ARCHITECTS, L.L.C. NO PART OF THESE DOCUMENTS SHALL BE REPRODUCED OR TRANSMITTED IN ANY FORM OR BY ANY MEANS, ELECTRONIC OR MECHANICAL, INCLUDING PHOTOCOPYING, RECORDING, OR BY ANY INFORMATION STORAGE AND RETRIEVAL SYSTEM, WITHOUT THE EXPRESS WRITTEN CONSENT OF THE ARCHITECT.

SPECIALTY SURGICAL HOSPITAL AESTHETIC BREAST RECONSTRUCTION BATON ROUGE, LA

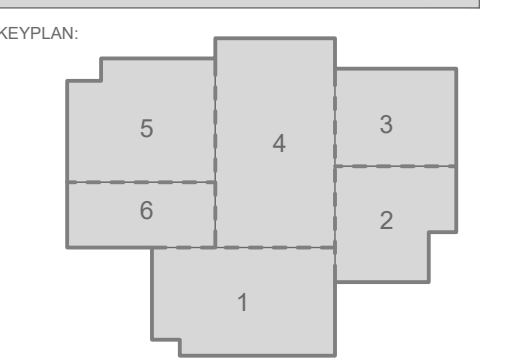

No.	Description	Date







DATE: 7/10/2023
 PHASE: EARLY SITEWORK
 DESIGNED FOR: CONSTRUCTION
 PROJECT NO.: 6022158

CONSTRUCTION LAYOUT PLAN

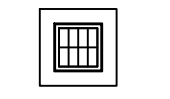
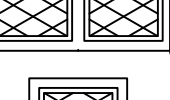
SHEET NUMBER: C101

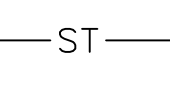
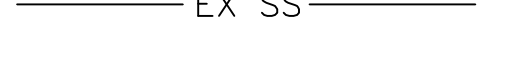
4/20/2023 7:37:42 AM

LEGEND

-  GRATE INLET
-  DOUBLE CURB INLET
-  CURB INLET
-  MANHOLE
-  EXISTING STORM LINE
-  EXISTING SEWER LINE
-  BUILDING DEMOLITION AREA
-  ROADWAY DEMOLITION AREA

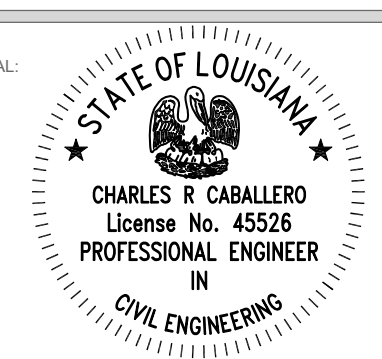
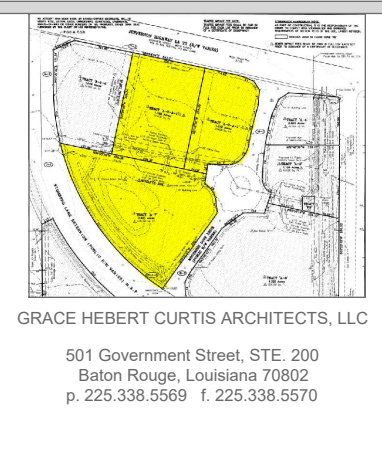
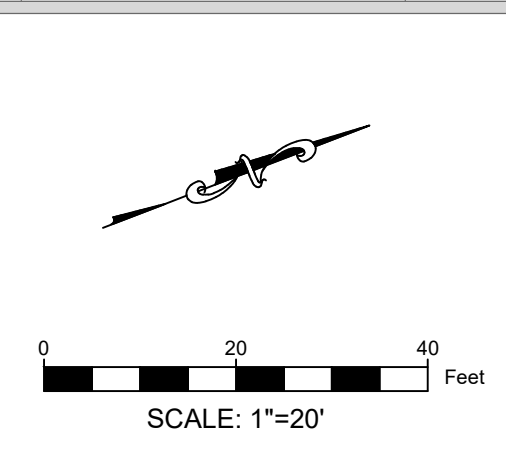

© THIS SET OF DOCUMENTS INCLUSIVE OF DRAWINGS SPECIFICATIONS AND AGREEMENTS MAY NOT BE COPIED, SCANNED, NOR ELECTRONICALLY REPRODUCED OR USED FOR CONSTRUCTION WITHOUT THE EXPRESSED WRITTEN CONSENT OF ORACE HERBERT CURTIS ARCHITECTS, LLC. NO PART OF THIS DOCUMENT REPRODUCTION COMPANY SHALL BE PERMITTED TO POST THESE DOCUMENTS WITHOUT THE EXPRESSED WRITTEN CONSENT OF THE ARCHITECT. ORACE HERBERT CURTIS ARCHITECTS, LLC.

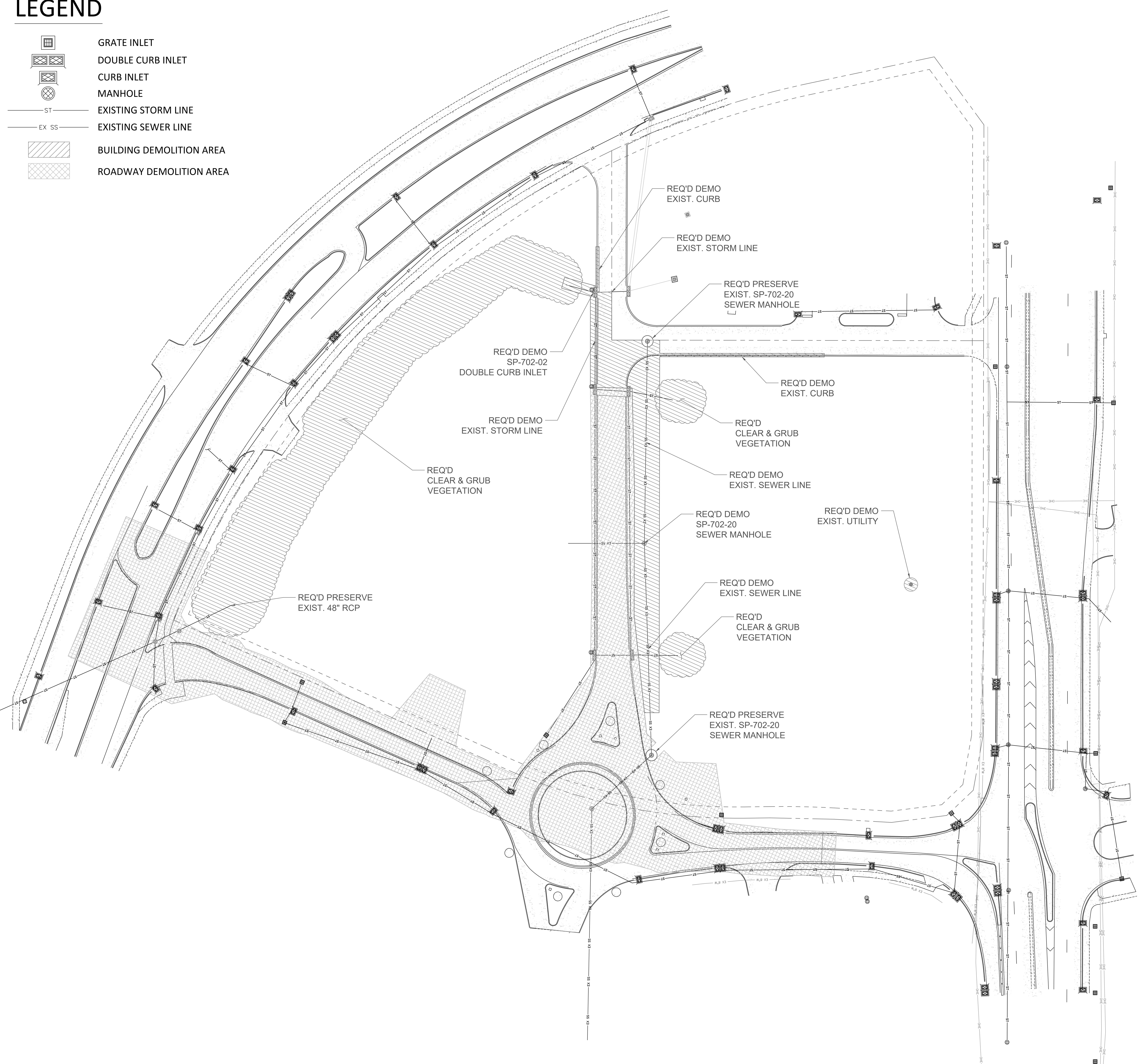

SPECIALTY SURGICAL HOSPITAL

AESTHETIC BREAST RECONSTRUCTION

BATON ROUGE, LA

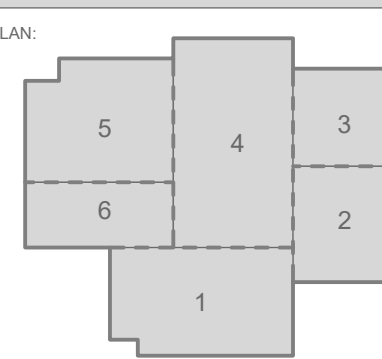

No.	Description	Date
A	Preliminary Plans	6/29/23

DATE: 7/26/2023
PHASE: CONSTRUCTION
PROJECT NO: 6022158

UTILITY & BUILDING DEMO PLAN

SHEET NUMBER
C102

LEGEND

- - - 30.00' --- CONTOUR
- 30.00' ELEVATION
- BC 30.00' --- BOTTOM OF CURB
- TC 30.25' --- TOP OF CURB
- BW 30.00' --- BOTTOM OF WALL
- TW 30.25' --- TOP OF WALL
- GRATE INLET
- ST — STORMWATER PIPE

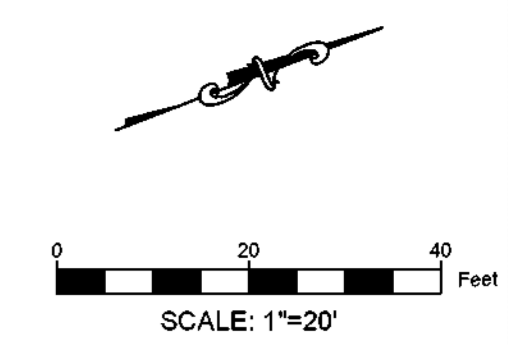

GRACE HERBERT QUARTZ ARCHITECTS, L.L.C.
 161 Governmental Street, Suite 100
 Baton Rouge, Louisiana 70802
 P 225.228.5554 F 225.228.5571

STATE OF LOUISIANA
 CHARLES R. GALLAGHER
 License No. 45526
 PROFESSIONAL ENGINEER

In this set of documents, in the event of any conflict between the printed text of these documents and the printed text of any drawings, the printed text of these documents shall govern. The printed text of these documents shall be deemed to constitute the entire agreement between the parties hereto and no oral agreement or understanding shall be binding upon the parties hereto.

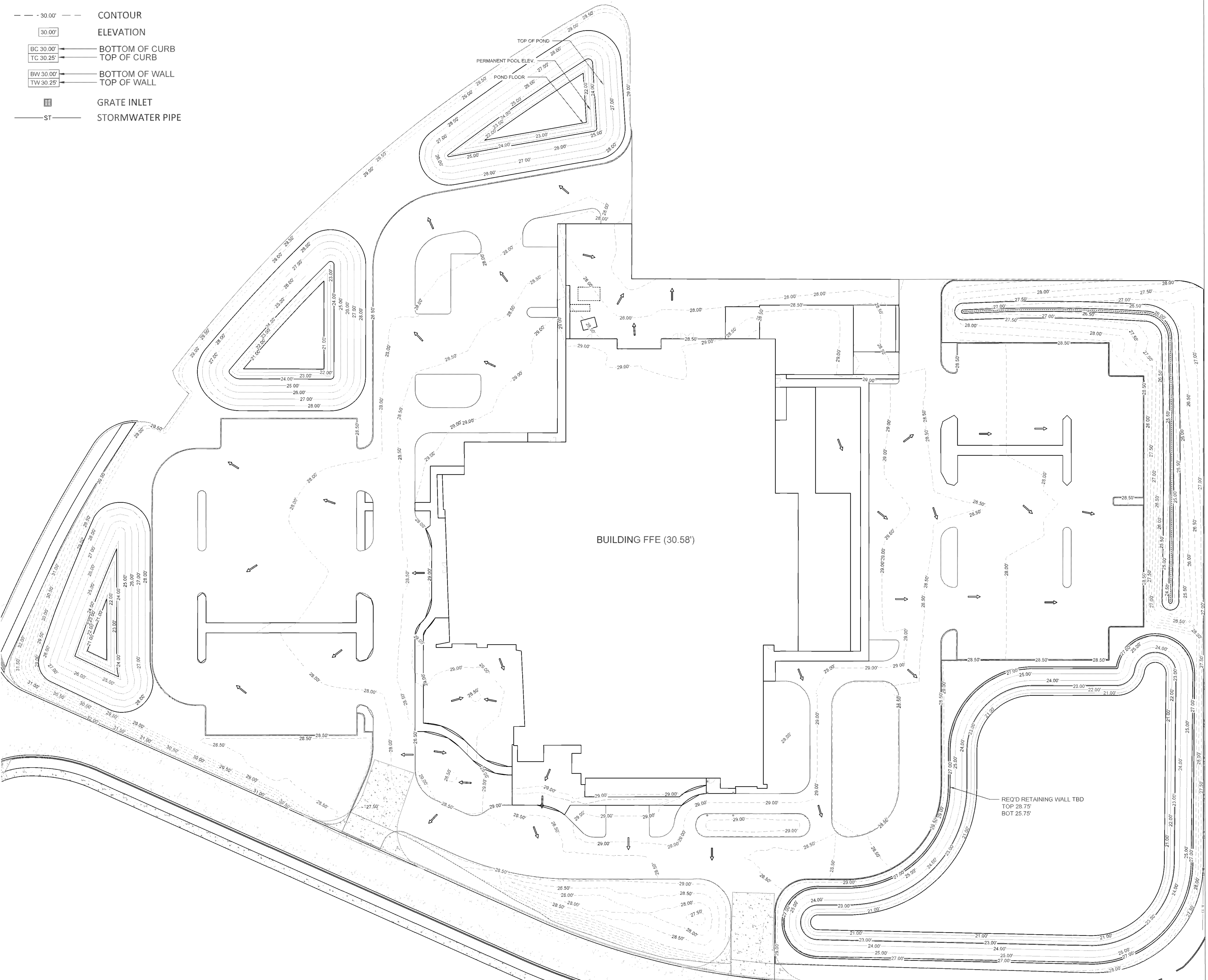

SPECIALTY SURGICAL HOSPITAL AESTHETIC BREAST RECONSTRUCTION BATON ROUGE, LA

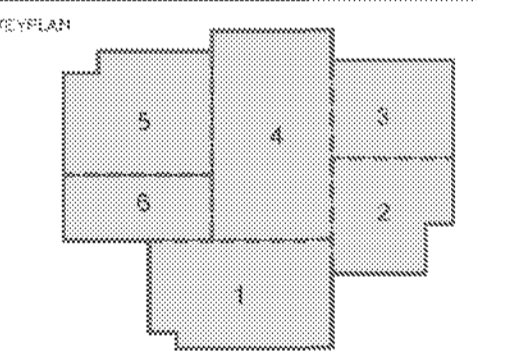

No.	Description	Date

DATE: 7/26/2023
 FIGURE: EARLY SITEWORK
 DRAWING TITLE: CONSTRUCTION
 PROJECT NO.: 6022158

GRADING PLAN
 SHEET NUMBER:

4/8/2023 7:57:43 AM

LEGEND

- 9" BUILDING PAD
- EMBANKMENT
- CUT & REFILL
- STA. #+#+### SECTION STATION MARKER
- # OFFSET ELEVATION
- ALIGNMENT
- FINISHED GRADE
- EXISTING GRADE
- SOIL STRIPPING GRADE

SCALE

HORIZONTAL: 1" = 20'
VERTICAL: 1" = 4'

NOTES:

1. FOR PARKING LOT PAVEMENT DETAILS SEE DETAIL ON SHEET C108C.
2. THE UPPER 3"6" OF EXISTING SOIL IN THE SHADED AREA SHALL BE REMOVED AND REPLACED WITH IMPORTED, COMPACTED STRUCTURAL CLAY FILL.
3. THE EMBANKMENT AND STRUCTURAL CLAY FILL VALUES SHOWN ON THIS SHEET ARE IN-PLACE VALUES. THEY DO NOT INCLUDE AN ADJUSTMENT FACTOR FOR COMPACTION OR VEHICULAR MEASUREMENT. THE CONTRACTOR SHALL DETERMINE THE ADJUSTED VALUE NEEDED TO CONSTRUCT THE EMBANKMENTS TO THE LINES AND GRADES SHOWN ON THESE PLANS.

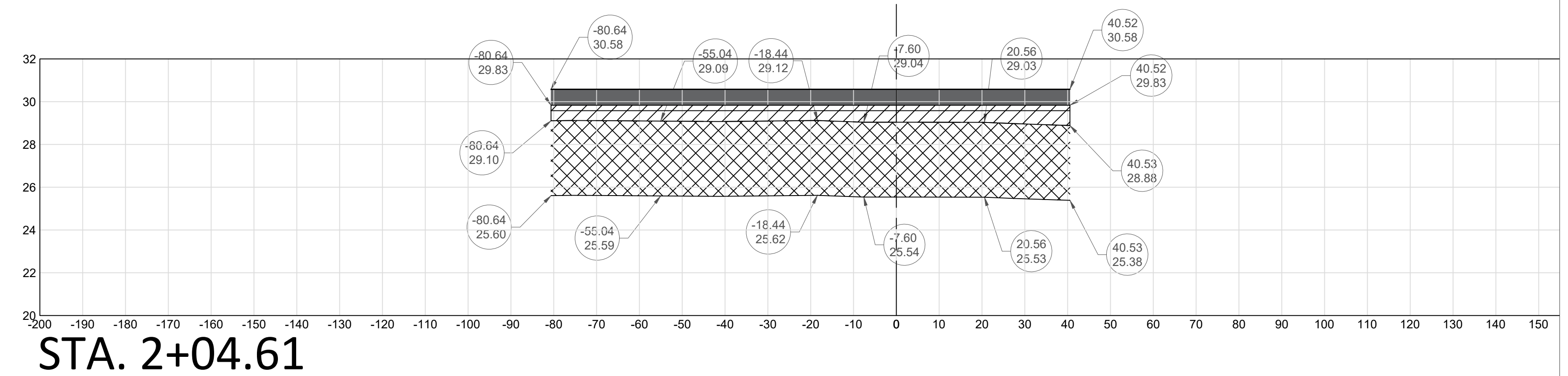
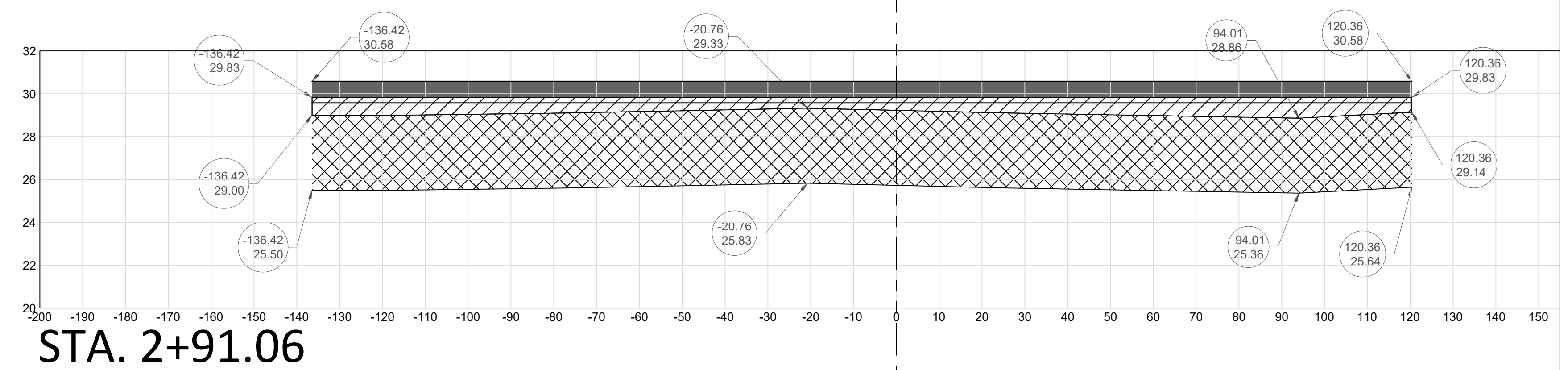
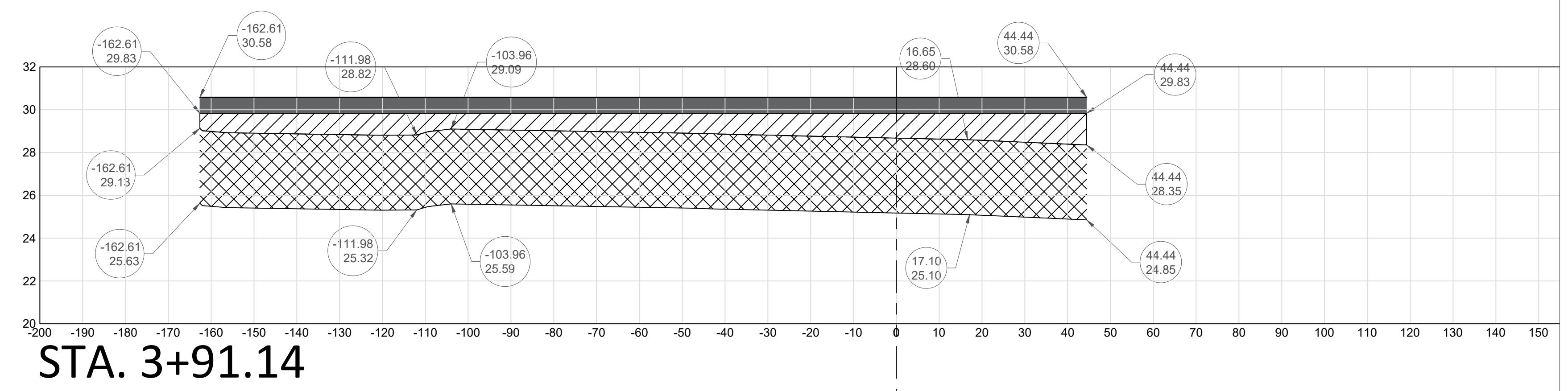
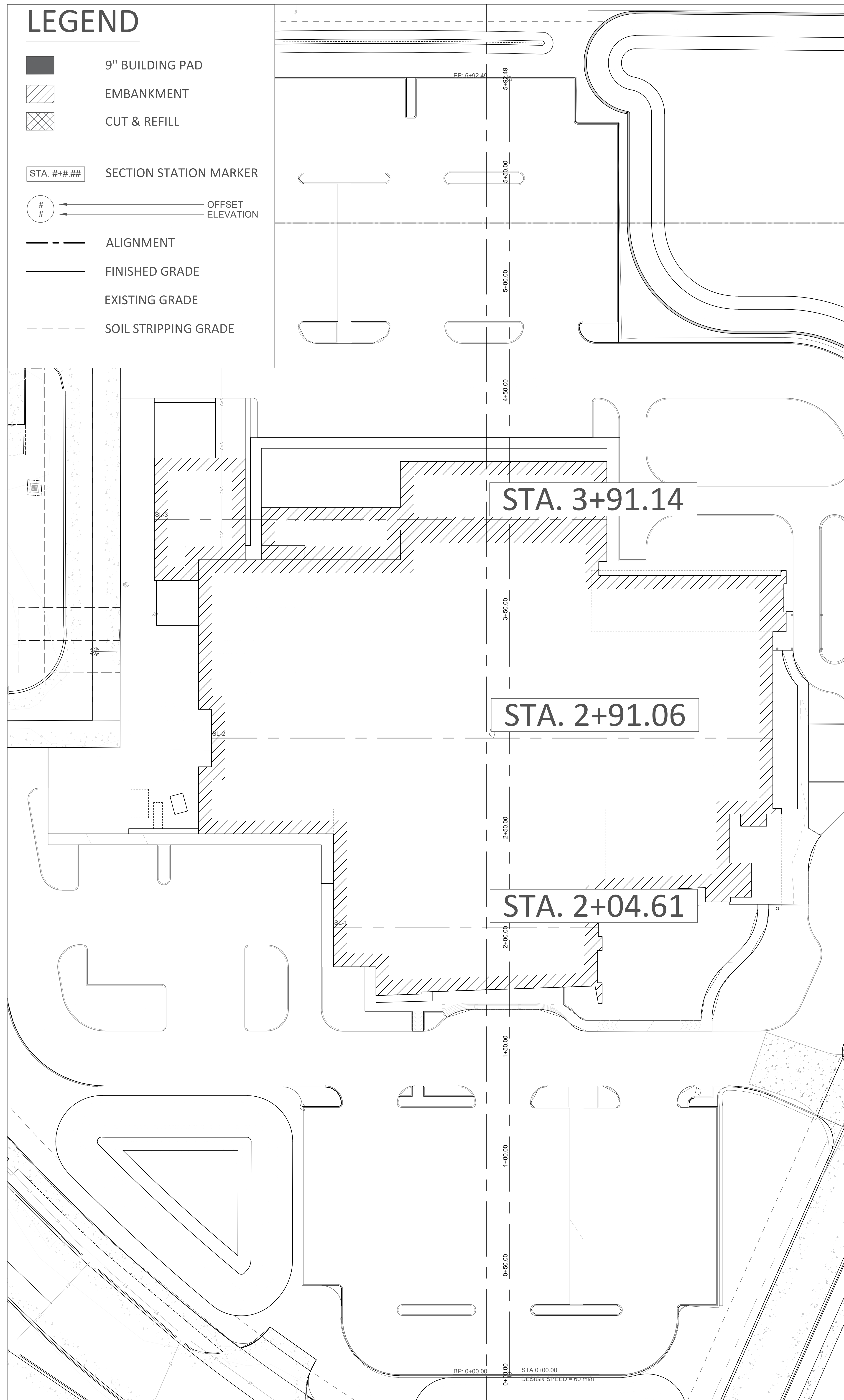



 GRACE HERBERT CURTIS ARCHITECTS, LLC
 561 Government Street, STE. 200
 Baton Rouge, Louisiana 70802
 P: 225.338.5569 F: 225.338.5570

SEAL: 
 CHARLES R. CHALLOSSE
 License No. 45926
 PROFESSIONAL ENGINEER
 CIVIL ENGINEERING

© THIS SET OF DOCUMENTS INCLUSIVE OF DRAWINGS, SPECIFICATIONS, AND ADDENDUMS MAY NOT BE COPIED, REPRODUCED, REPRODUCED ELECTRONICALLY, OR DISTRIBUTED IN ANY MANNER WITHOUT THE EXPRESSED WRITTEN CONSENT OF GRACE HERBERT CURTIS ARCHITECTS, LLC. FOR MORE INFORMATION, CONTACT GRACE HERBERT CURTIS ARCHITECTS, LLC. REPRODUCTION COMPANY SHALL BE PERMITTED TO POST THESE DOCUMENTS WITHOUT THE EXPRESSED WRITTEN CONSENT OF THE ARCHITECT. © GRACE HERBERT CURTIS ARCHITECTS, LLC.

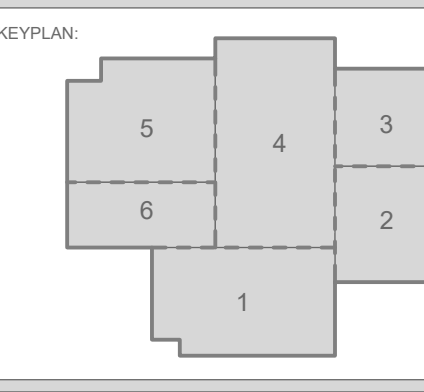
SPECIALTY SURGICAL HOSPITAL
AESTHETIC BREAST RECONSTRUCTION
 BATON ROUGE, LA



No.	Description	Date

DATE: 7/28/2023
 PHASE: EARLY SITEWORK
 DESIGNED FOR: CONSTRUCTION
 PROJECT NO: 6022158

BUILDING CROSS-SECTIONS
 SHEET NUMBER

4/6/2023 7:37:43 AM

LEGEND

- - - 30.00' - EXISTING CONTOUR
- SURVEY BOUNDARY
- - - - - 4" SCH IRRIGATION SLEEVES

SHEET NOTES:

1. CONTRACTOR TO INSTALL 4" SCH SLEEVES TO RUN WATER AND CONTROL LINES FOR SPRINKLER PRIOR TO INSTALLING PAVEMENT.
2. SEE SHEET L001 FOR IRRIGATION DETAILS.
3. CONTRACTOR WILL COORDINATE WITH WATER COMPANY FOR THE INSTALLATION OF AN ADDITIONAL WATER METER FOR IRRIGATION USAGE.
4. LANDSCAPE CONTRACTOR SHALL BE RESPONSIBLE FOR PROVIDING IRRIGATION LAYOUT FOR APPROVAL BY LANDSCAPE ARCHITECT PRIOR TO INSTALLATION.
5. POP-UP IRRIGATION HEADS IN PROXIMITY TO THE BUILDING SHALL BE LOCATED AGAINST BUILDING AND SPRAY AWAY FROM BUILDING FACADE.
6. LANDSCAPE CONTRACTOR TO COORDINATE FOR ALL LANDSCAPE BEDS.
7. LANDSCAPE CONTRACTOR TO COORDINATE WITH GENERAL CONTRACTOR TO ENSURE SLEEVES OR ACCESS IS AVAILABLE TO ALL LANDSCAPE BEDS.
8. SLEEVES TO BE 4" PVC AND EXTEND PAST CONCRETE CURB/EDGE BY MIN. OF 12" REQUIREMENT FOR GAS LINE.
9. CONTRACTOR TO CONSULT WITH GAS UTILITY COMPANY TO GET THE MIN. COVER REQUIREMENT FOR GAS LINE.

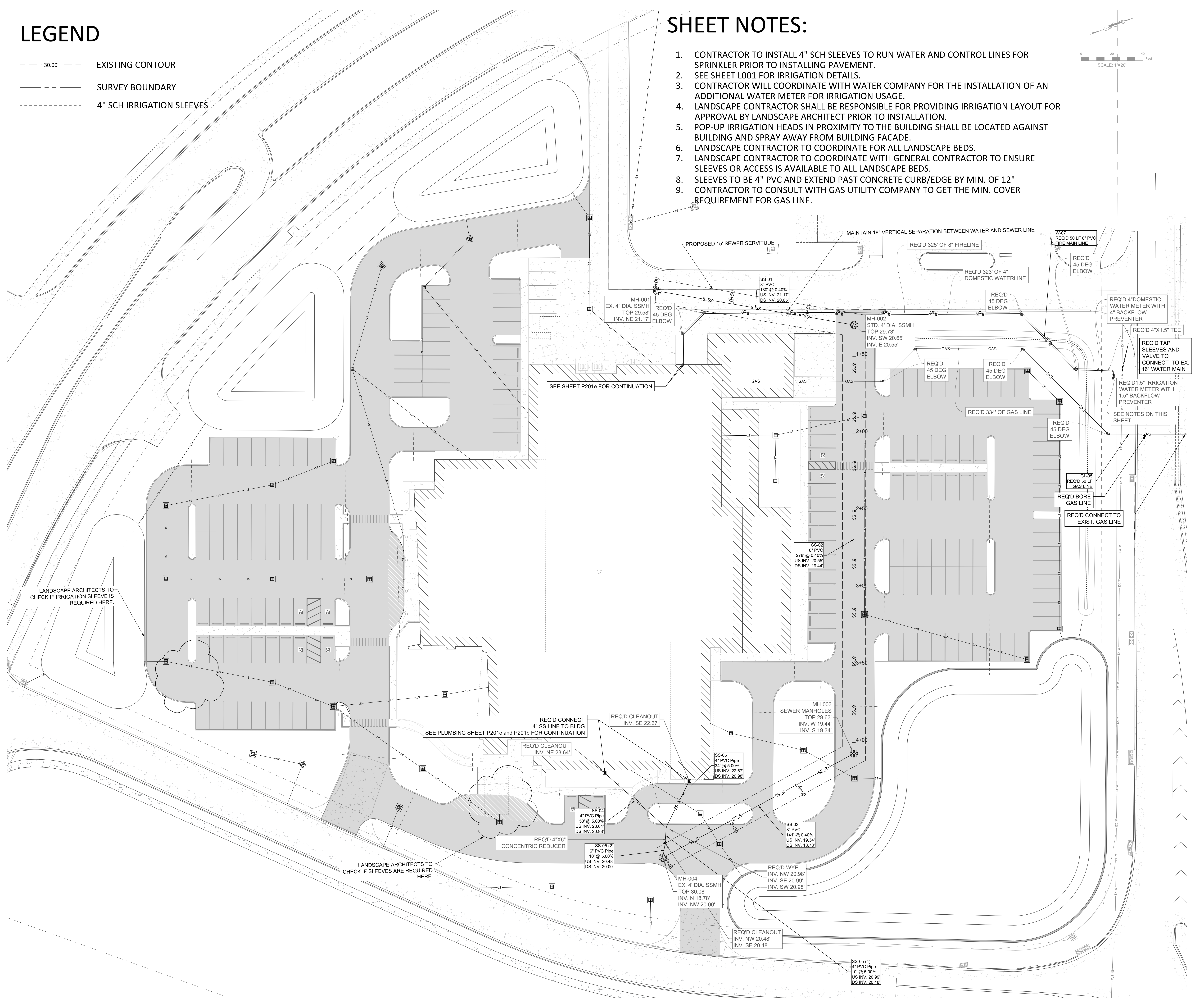
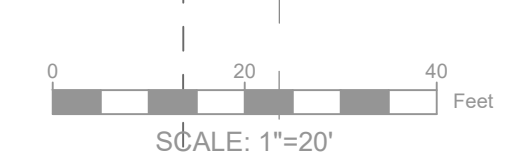

GRACE HERBERT CURTIS ARCHITECTS, LLC
 561 Government Street, STE. 200
 Baton Rouge, Louisiana 70802
 P 225.388.5569 F 225.388.5570

SEAL: [Professional Engineer Seal for Charles R. Gualtero, License No. 45526, State of Louisiana]

© THIS SET OF DOCUMENTS INCLUSIVE OF DRAWINGS SPECIFICATIONS AND ADDENDA MAY NOT BE COPIED, SCANNED, NOR ELECTRONICALLY DISTRIBUTED OR USED FOR CONSTRUCTION WITHOUT THE EXPRESSED WRITTEN CONSENT OF GRACE HERBERT CURTIS ARCHITECTS, LLC. FOR ANY REASON, REPRODUCTION OR TRANSMISSION OF ANY PART OF THESE DOCUMENTS WITHOUT THE EXPRESSED WRITTEN CONSENT OF THE ARCHITECT, GRACE HERBERT CURTIS ARCHITECTS, LLC.

SPECIALTY SURGICAL HOSPITAL
AESTHETIC BREAST RECONSTRUCTION
 BATON ROUGE, LA

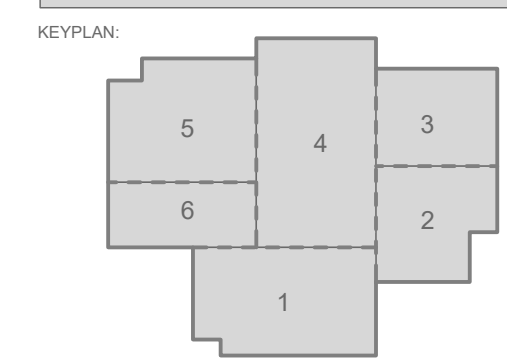

No.	Description	Date

DATE: 7/10/2023
 PHASE: EARLY SITEWORK
 DESIGNED FOR: CONSTRUCTION
 PROJECT NO: 6022158

UTILITY LAYOUT
 SHEET NUMBER

4/10/2023 7:37:42 AM

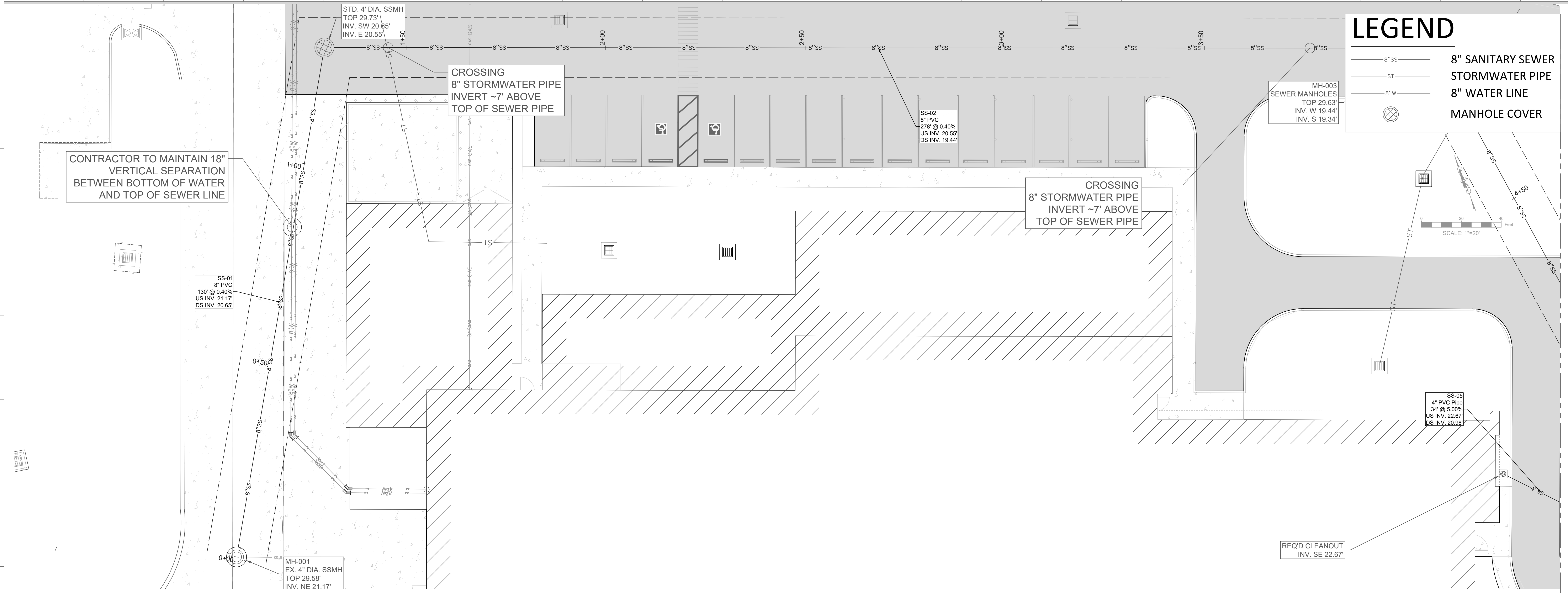

LEGEND

- 8"SS 8" SANITARY SEWER
- ST STORMWATER PIPE
- 8"W 8" WATER LINE
- (Square with cross) MANHOLE COVER

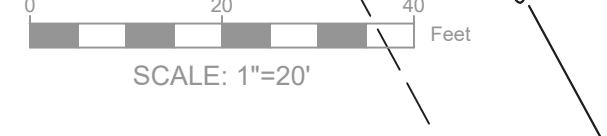

© THIS SET OF DOCUMENTS INCLUDING ALL DRAWINGS, SPECIFICATIONS, AND ADDENDUMS MAY NOT BE COPIED, SCANNED, NOR ELECTRONICALLY DISTRIBUTED OR USED FOR CONSTRUCTION WITHOUT THE EXPRESSED WRITTEN CONSENT OF Grace Herbert Curtis Architects, LLC. NO PART OF THESE DOCUMENTS OR REPRODUCTION THEREOF SHALL BE REPRODUCED OR TRANSMITTED IN ANY FORM OR BY ANY MEANS, ELECTRONIC OR MECHANICAL, INCLUDING PHOTOCOPYING, RECORDING, OR BY ANY INFORMATION STORAGE AND RETRIEVAL SYSTEM, WITHOUT THE WRITTEN CONSENT OF THE ARCHITECT.

SPECIALTY SURGICAL HOSPITAL

AESTHETIC BREAST RECONSTRUCTION

BATON ROUGE, LA

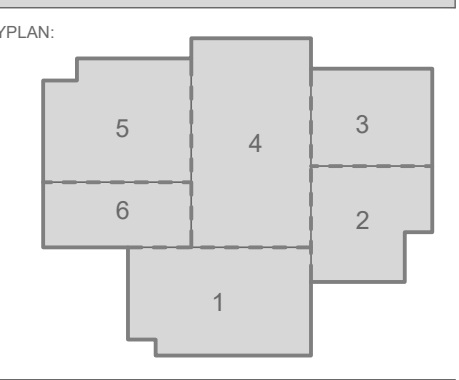
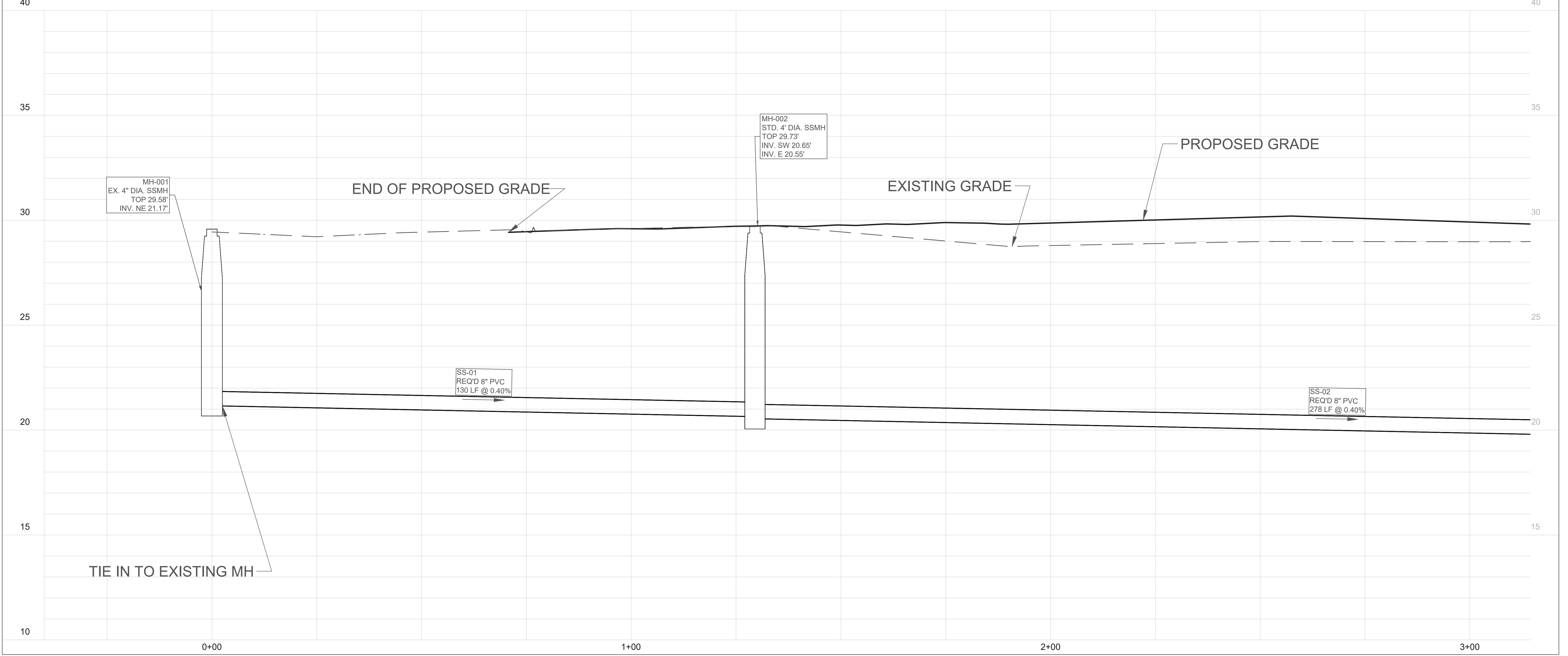

No.	Description	Date

DATE: 7/10/2023
 PHASE: EARLY SITEWORK
 DESIGNED FOR: CONSTRUCTION
 PROJECT NO: 6022158

SEWER PLAN & PROFILE

SHEET NUMBER: C106A

4/4/2023 7:37:45 AM

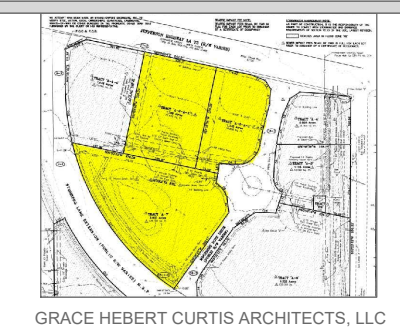
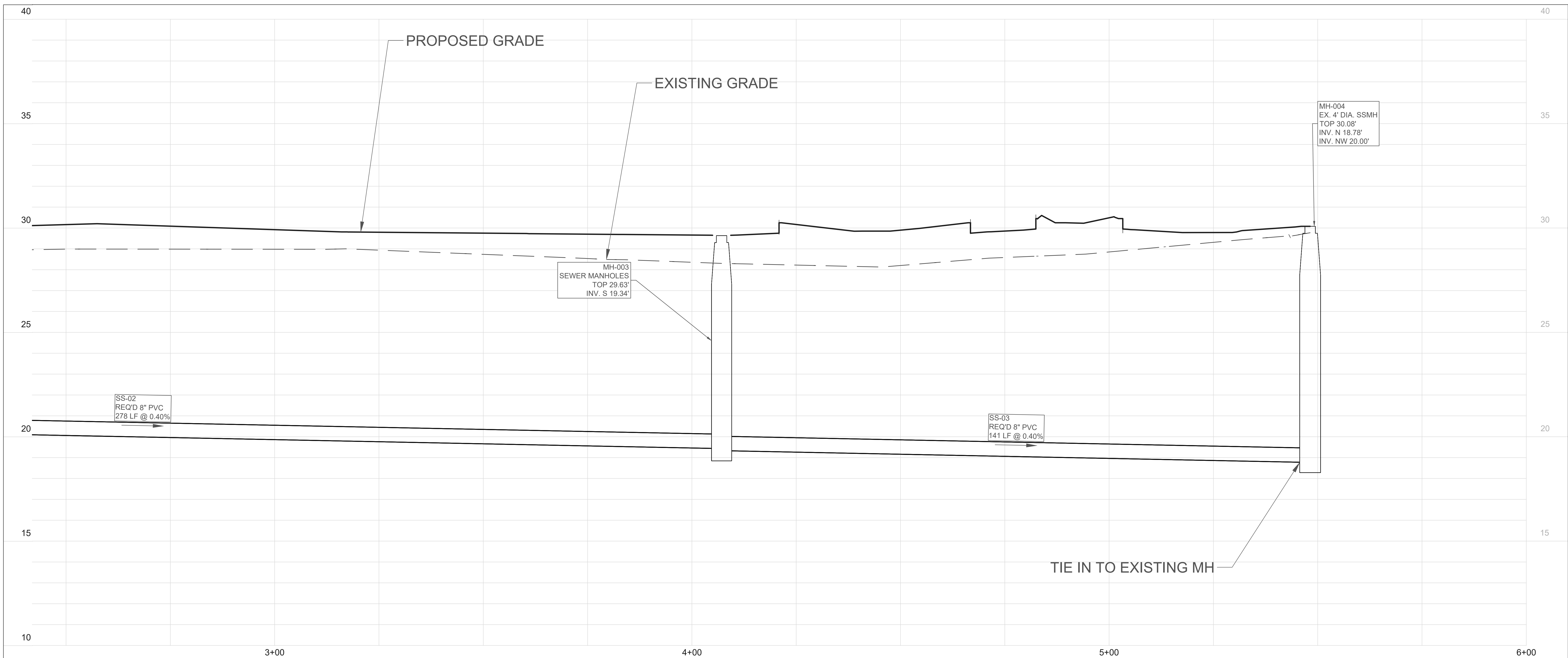
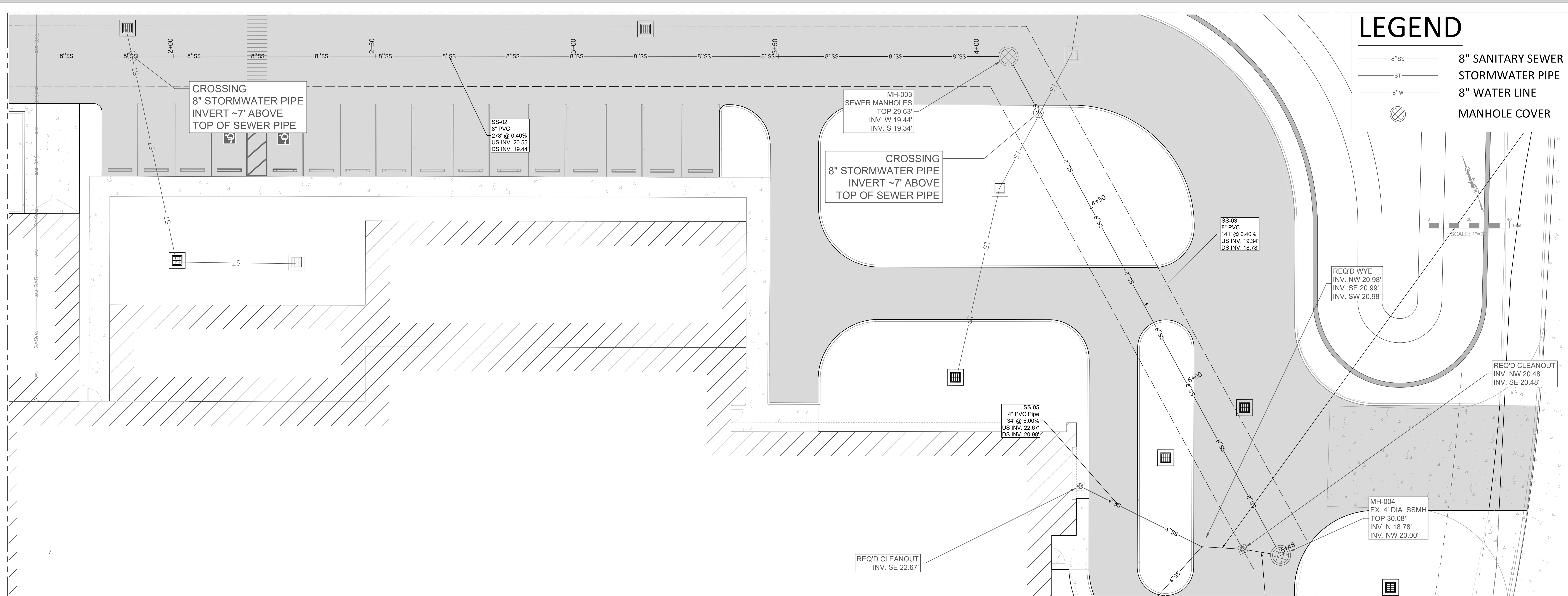

GRACE HERBERT CURTIS ARCHITECTS, LLC
551 Government Street, RFD, 200
Baton Rouge, Louisiana 70802
p. 225.586.5569 f. 225.586.5070

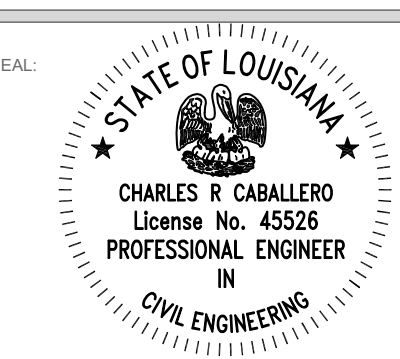

© THIS SET OF DOCUMENTS INCLUDING ALL DRAWINGS, SPECIFICATIONS, AND SCHEDULES MAY NOT BE COPIED, REPRODUCED, OR TRANSMITTED IN ANY FORM OR BY ANY MEANS, ELECTRONIC OR MECHANICAL, INCLUDING PHOTOCOPYING, RECORDING, OR BY ANY INFORMATION STORAGE AND RETRIEVAL SYSTEM, WITHOUT THE WRITTEN CONSENT OF GRACE HERBERT CURTIS ARCHITECTS, LLC. PERMISSION IS GRANTED TO REPRODUCE THESE DOCUMENTS FOR THE EXCLUSIVE USE OF THE PROJECT ONLY. ANY OTHER REPRODUCTION OR DISTRIBUTION WITHOUT THE WRITTEN CONSENT OF GRACE HERBERT CURTIS ARCHITECTS, LLC IS PROHIBITED.

SPECIALTY SURGICAL HOSPITAL
AESTHETIC BREAST RECONSTRUCTION
BATON ROUGE, LA

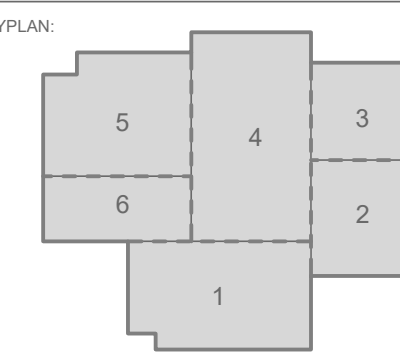

No.	Description	Date

DATE: 7/10/2023
PHASE: EARLY SITEWORK
DESIGNED FOR: CONSTRUCTION
PROJECT NO: 6022158

SEWER PLAN & PROFILE

SHEET NUMBER

LEGEND

- - - 30.00' - CONTOUR ELEVATION
- 30.00' - BOTTOM OF CURB
- 30.25' - TOP OF CURB
- 30.00' - BOTTOM OF WALL
- 30.25' - TOP OF WALL
- [Symbol] - GRATE INLET
- [Symbol] - STORM MANHOLE
- [Symbol] - CURB INLET
- [Symbol] - DOUBLE CURB INLET
- 4:1 - STORMWATER PIPE GRADE (RUN:RISE)
- - - - - PROPERTY LINE
- - - - - SETBACK LINE

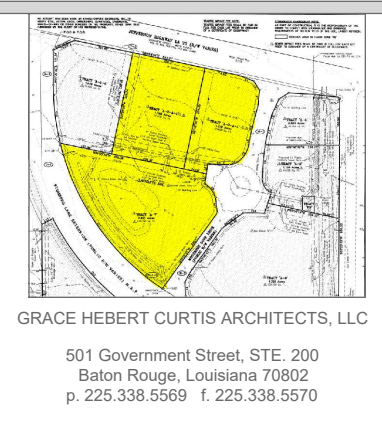
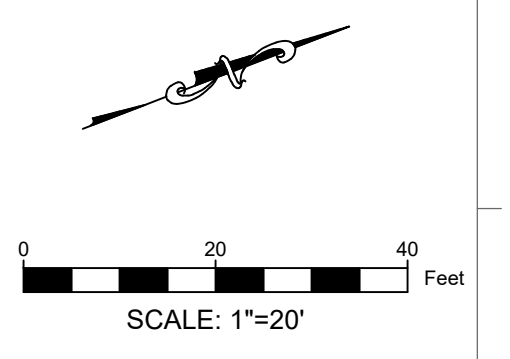

511 Government Street, Suite 200
Baton Rouge, Louisiana 70802
p 225.338.5569 f 225.338.5570

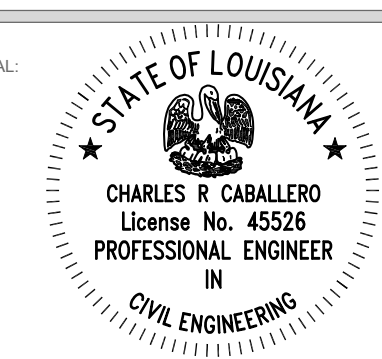

THIS SET OF DOCUMENTS INCLUDING ALL DRAWINGS, SPECIFICATIONS, AND ADDENDUMS HAS NOT BEEN COPIED, REPRODUCED, OR ELECTRONICALLY DISTRIBUTED FOR USE FOR CONSTRUCTION WITHOUT THE EXPRESSED WRITTEN CONSENT OF Grace Herby Curtis Architects, LLC. ANY UNAUTHORIZED REPRODUCTION OR DISTRIBUTION OF THESE DOCUMENTS WITHOUT THE EXPRESSED WRITTEN CONSENT OF THE ARCHITECT IS PROHIBITED.

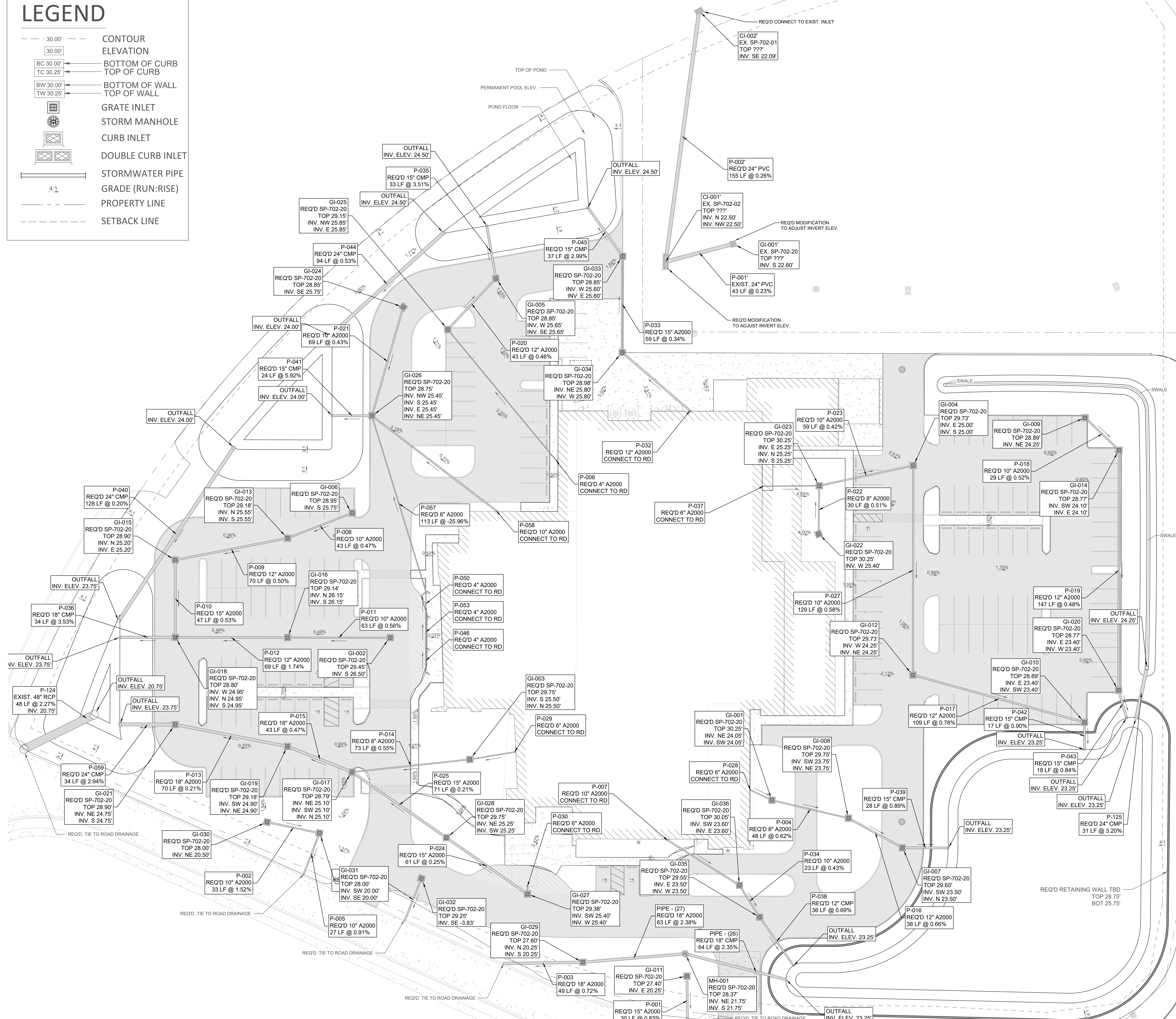

SPECIALTY SURGICAL HOSPITAL AESTHETIC BREAST RECONSTRUCTION BATON ROUGE, LA

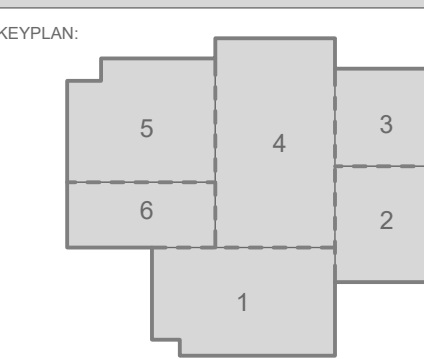

No.	Description	Date

DATE: 7/28/2023
 PHASE: EARLY SITEWORK
 SHEET FOR: CONSTRUCTION
 PROJECT NO: 6022158

DRAINAGE PLAN

SHEET NUMBER

4/6/2023 7:37:42 AM

LEGEND

- 30.00' CONTOUR ELEVATION
- BOTTOM OF CURB / TOP OF CURB
- BOTTOM OF WALL / TOP OF WALL
- GRATE INLET
- SEWER MANHOLE
- CURB INLET
- DOUBLE CURB INLET
- STORMWATER PIPE
- GRADE (RUN:RISE)
- PROPERTY LINE
- SETBACK LINE

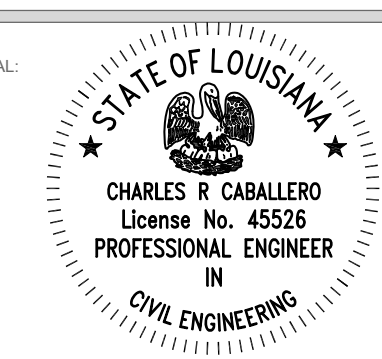
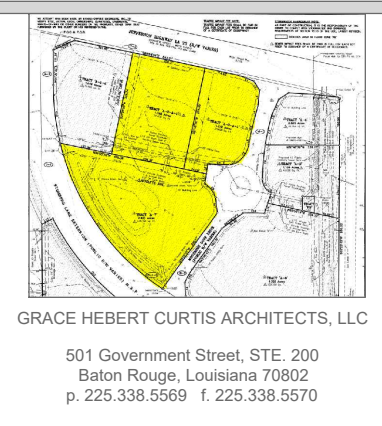
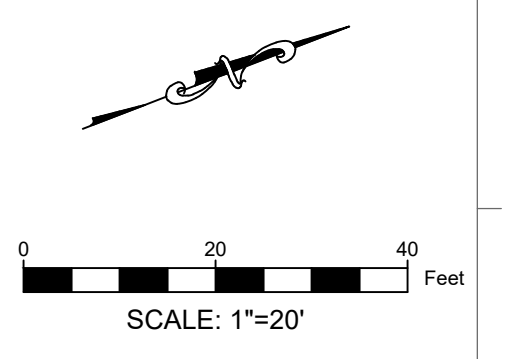

© THIS SET OF DOCUMENTS INCLUSIVE OF DRAWINGS, SPECIFICATIONS, AND AGREEMENTS MAY NOT BE COPIED, SCANNED, NOR ELECTRONICALLY DISTRIBUTED OR USED FOR CONSTRUCTION WITHOUT THE EXPRESSED WRITTEN CONSENT OF Grace Herby Curtis Architects, LLC. ANY REPRODUCTION OR TRANSMISSION OF THESE DOCUMENTS WITHOUT THE EXPRESSED WRITTEN CONSENT OF THE ARCHITECT, Grace Herby Curtis Architects, LLC.

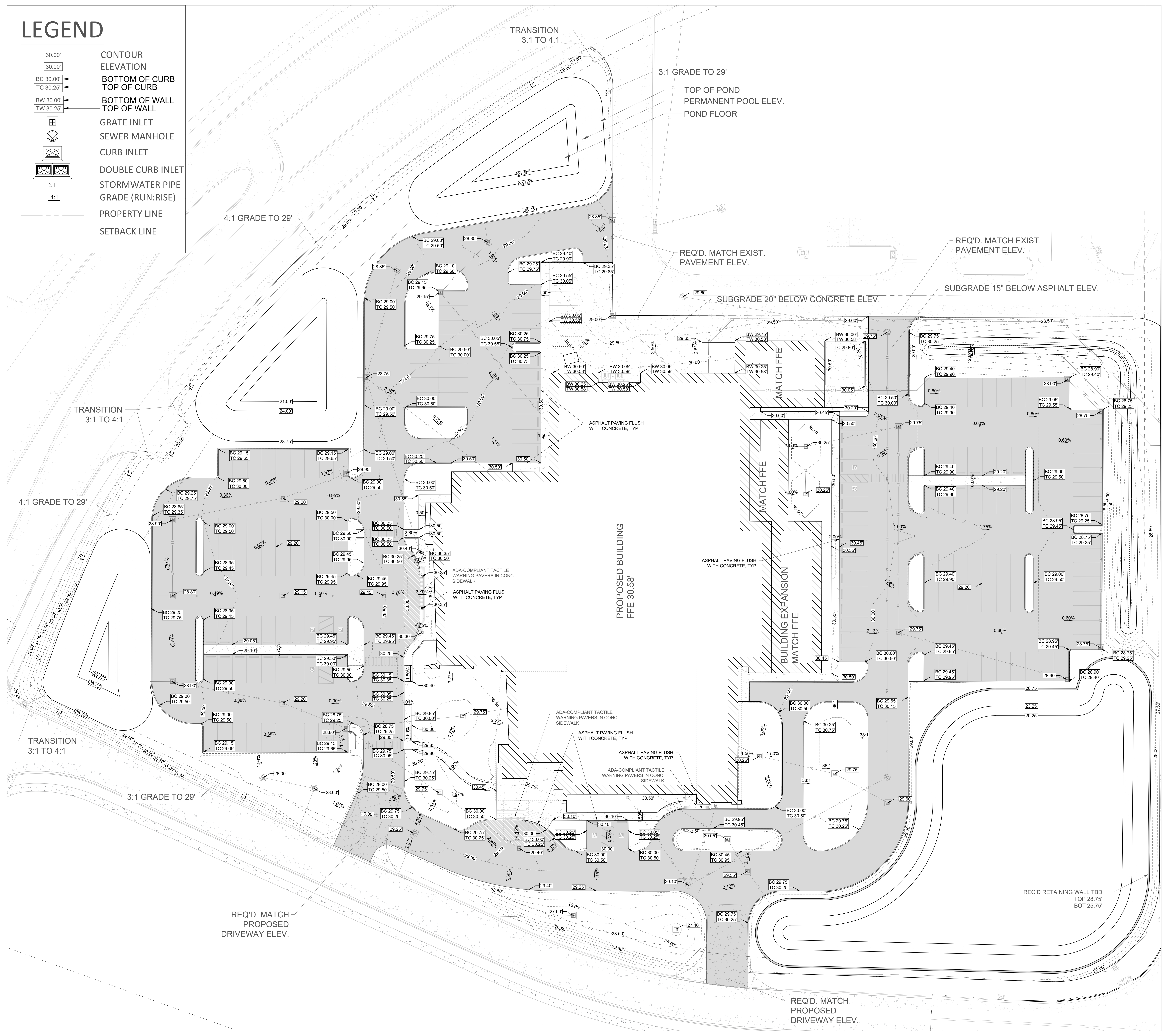

SPECIALTY SURGICAL HOSPITAL AESTHETIC BREAST RECONSTRUCTION BATON ROUGE, LA

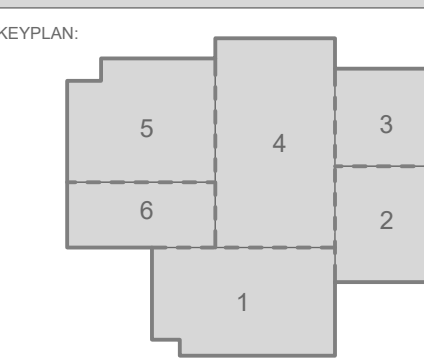

No.	Description	Date

DATE: 7/26/2023
 PHASE: EARLY SITEWORK
 DESIGNED FOR: CONSTRUCTION
 PROJECT NO: 6022158

PAVEMENT LAYOUT PLAN

SHEET NUMBER

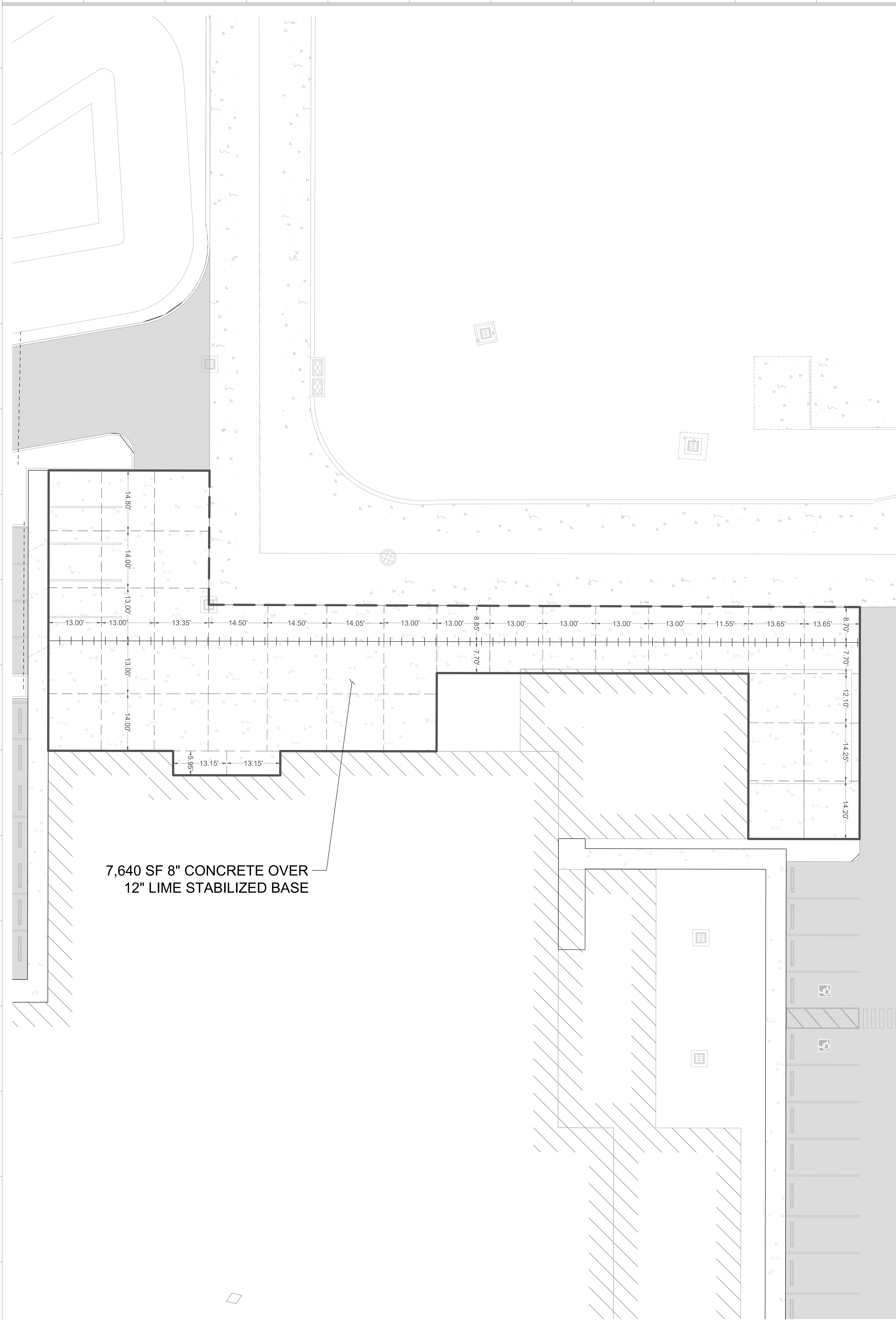

PAVEMENT JOINT LEGEND

- — — — TIE IN JOINT
- CONSTRUCTION JOINT
- |||||| LONGITUDINAL JOINT
- ISOLATION JOINT

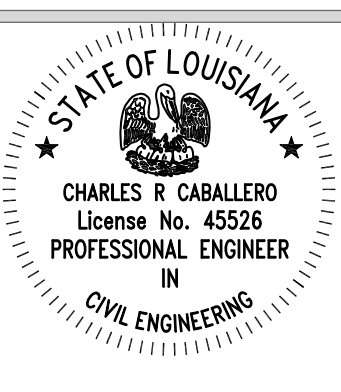
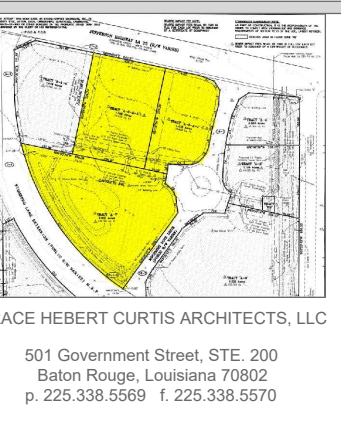
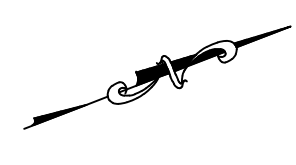

© THIS SET OF DOCUMENTS INCLUSIVE OF DRAWINGS, SPECIFICATIONS, AND SCHEDULES MAY NOT BE COPIED, SCANNED, NOR ELECTRONICALLY DISTRIBUTED OR USED FOR CONSTRUCTION WITHOUT THE EXPRESSED WRITTEN CONSENT OF GRACE HERBERT CURTIS ARCHITECTS, LLC. FOR ANY REPRODUCTION, REPRODUCTION COMPANY SHALL BE PERMITTED TO POST THESE DOCUMENTS WITHOUT THE EXPRESSED WRITTEN CONSENT OF THE ARCHITECT.
 Grace Herbert Curtis Architects, LLC

SPECIALTY SURGICAL HOSPITAL

AESTHETIC BREAST RECONSTRUCTION

BATON ROUGE, LA

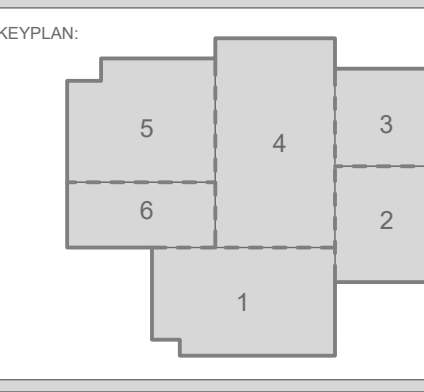

No.	Description	Date

DATE: 7/26/2023
 PHASE: EARLY SITEWORK
 ISSUED FOR: CONSTRUCTION
 PROJECT NO: 6022158

4/4/2023 7:37:43 AM

LEGEND

- 3" ASPHALT
- EMBANKMENT
- CUT & REFILL
- CONCRETE-REINFORCED BASE
- OVER-EXCAVATION
- SECTION STATION MARKER
- OFFSET ELEVATION
- ALIGNMENT
- FINISHED GRADE
- EXISTING GRADE
- SOIL STRIPPING GRADE

SCALE

HORIZONTAL: 1" = 20'
VERTICAL: 1" = 4'

NOTES:

1. FOR PARKING LOT PAVEMENT DETAILS SEE DETAIL ON THIS SHEET.
2. THE UPPER 3"6" OF EXISTING SOIL IN THE SHADED AREA SHALL BE REMOVED AND REPLACED WITH IMPORTED, COMPACTED STRUCTURAL CLAY FILL.
3. THE EMBANKMENT AND STRUCTURAL CLAY FILL VALUES SHOWN ON THIS SHEET ARE IN-PLACE VALUES. THEY DO NOT INCLUDE AN ADJUSTMENT FACTOR FOR COMPACTION OR VEHICULAR MEASUREMENT. THE CONTRACTOR SHALL DETERMINE THE ADJUSTED VALUE NEEDED TO CONSTRUCT THE EMBANKMENTS TO THE LINES AND GRADES SHOWN ON THESE PLANS.

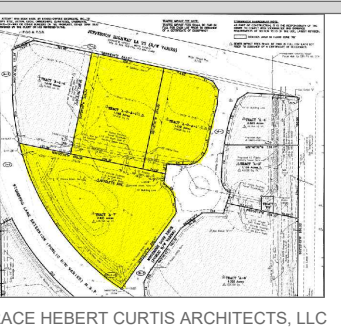
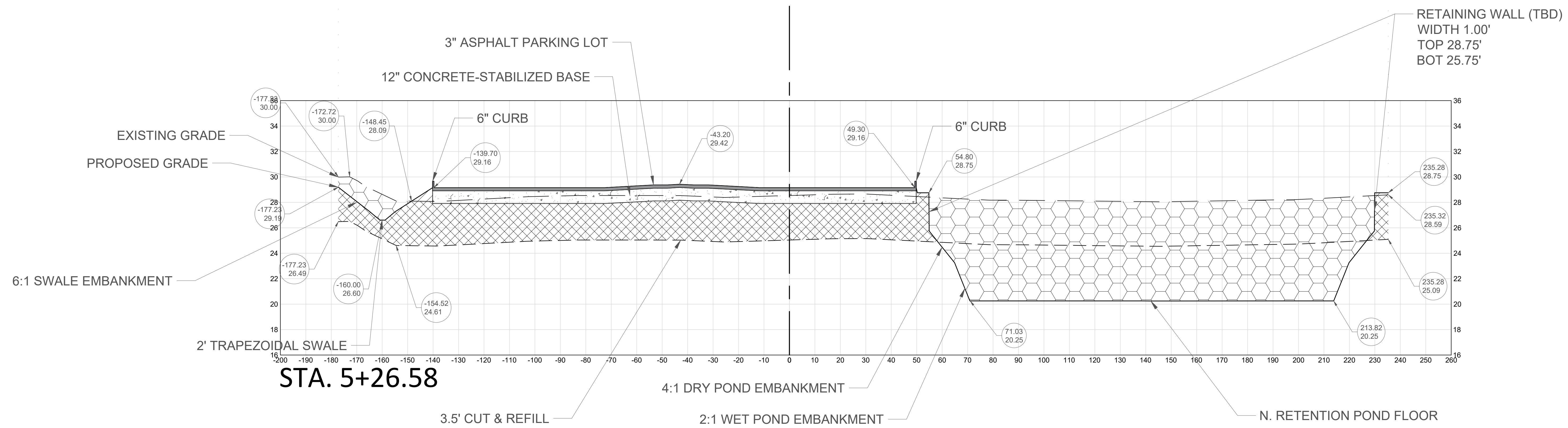
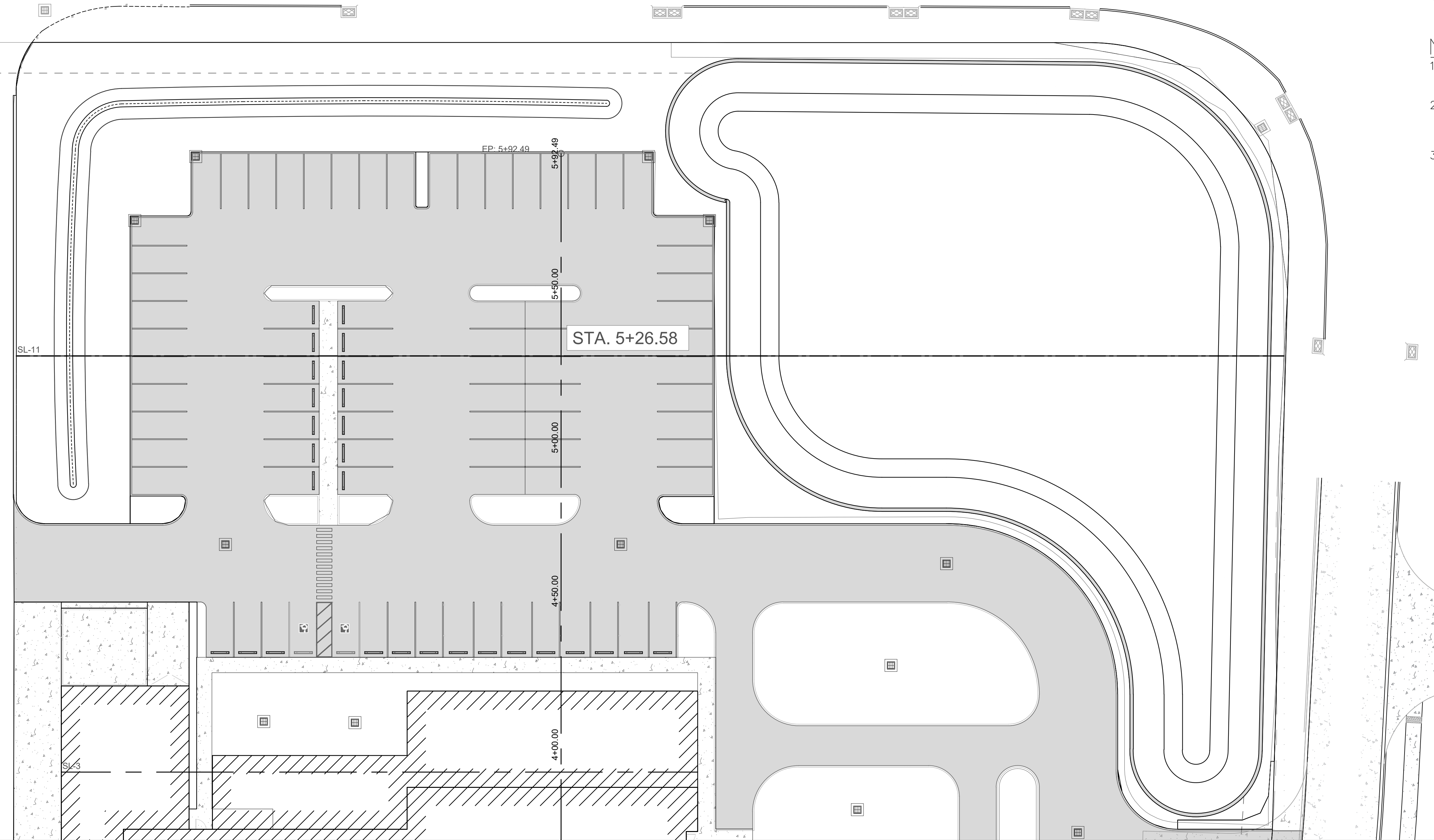

GRACE HERBERT CURTIS ARCHITECTS, LLC
501 Government Street, STE. 200
Baton Rouge, Louisiana 70802
P. 225.338.5559 F. 225.338.5070

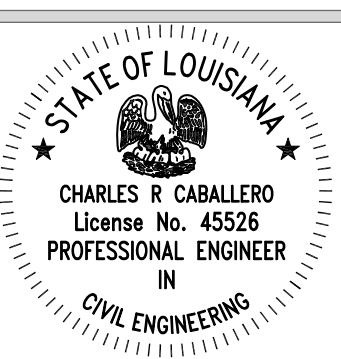

© THIS SET OF DOCUMENTS INCLUSIVE OF DRAWINGS SPECIFICATIONS AND AGREEMENTS MAY NOT BE COPIED, SCANNED, NOR ELECTRONICALLY DISTRIBUTED OR USED FOR CONSTRUCTION WITHOUT THE EXPRESSED WRITTEN CONSENT OF GRACE HERBERT CURTIS ARCHITECTS, LLC. NO PART OF THESE DOCUMENTS OR REPRODUCTION THEREOF SHALL BE PERMITTED TO BE REPRODUCED OR TRANSMITTED IN ANY FORM OR BY ANY MEANS WITHOUT THE EXPRESSED WRITTEN CONSENT OF THE ARCHITECT.
© GRACE HERBERT CURTIS ARCHITECTS, LLC.

SPECIALTY SURGICAL HOSPITAL
AESTHETIC BREAST RECONSTRUCTION
BATON ROUGE, LA

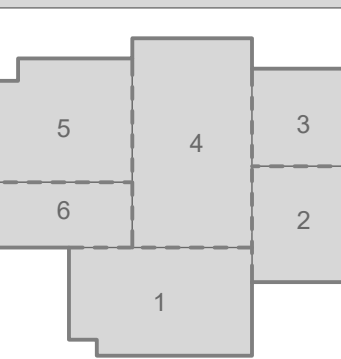

No.	Description	Date

DATE: 7/26/2023
PHASE: EARLY SITEWORK
ISSUED FOR: CONSTRUCTION
PROJECT NO: 6022158

PAVEMENT DETAIL

SHEET NUMBER

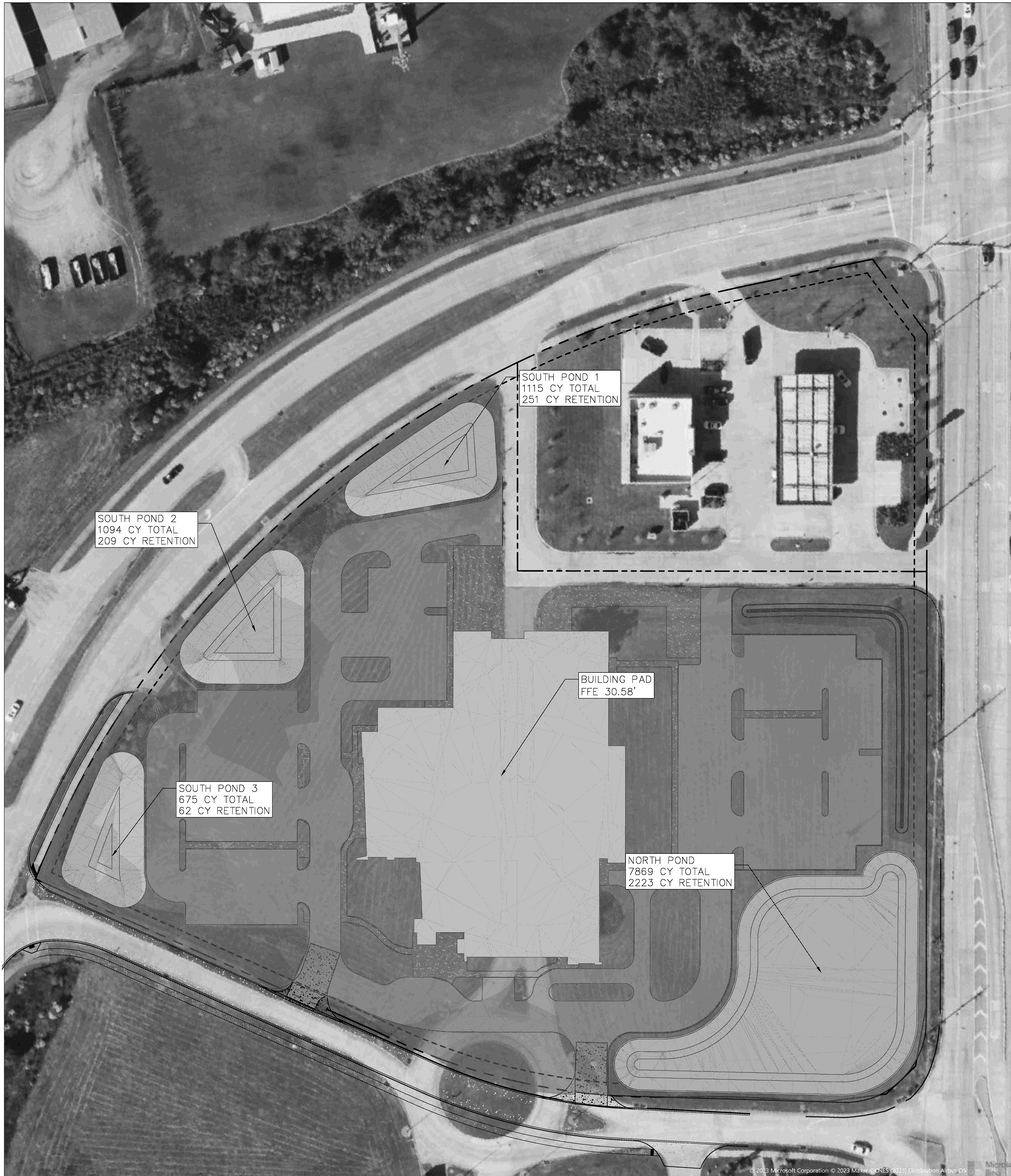

LEGEND

- EXCAVATION
- FILL

FLOOD PLAIN SUMMARY:

BASE FLOOD ELEVATION (BFE):	29.5'
ON-SITE FLOOD PLAIN STORAGE PROPOSED:	6,180 CY
ON-SITE FLOOD PLAIN FILL PROPOSED:	5,925 CY
FLOOD PLAIN STORAGE BALANCE:	255 CY (CREDITS)

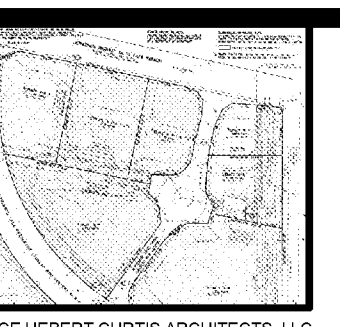
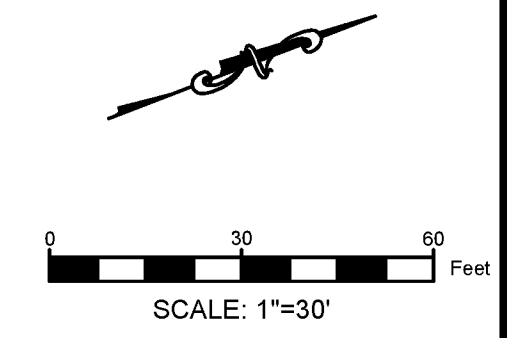

851 Government Street, STE 200
Baton Rouge, Louisiana 70802
P 225.338.5589 F 225.338.5070

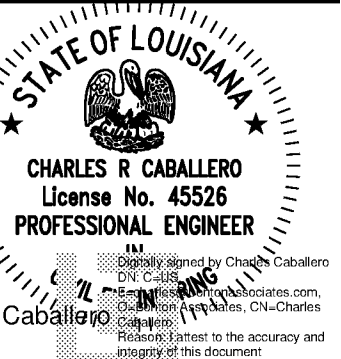

THIS SET OF DOCUMENTS INCLUDES ALL DRAWINGS, SPECIFICATIONS, AND ADDENDUMS. ANY CHANGES TO THESE DOCUMENTS SHALL BE MADE BY THE ARCHITECT OR HIS DESIGN PROFESSIONAL. THE USER SHALL BE RESPONSIBLE FOR VERIFYING THE ACCURACY OF THE INFORMATION PROVIDED HEREIN. THE ARCHITECT AND HIS DESIGN PROFESSIONAL SHALL NOT BE RESPONSIBLE FOR ANY ERRORS OR OMISSIONS IN THESE DOCUMENTS WITHOUT THE EXPRESS WRITTEN CONSENT OF THE ARCHITECT.

SPECIALTY SURGICAL HOSPITAL
AESTHETIC BREAST RECONSTRUCTION
BATON ROUGE, LA

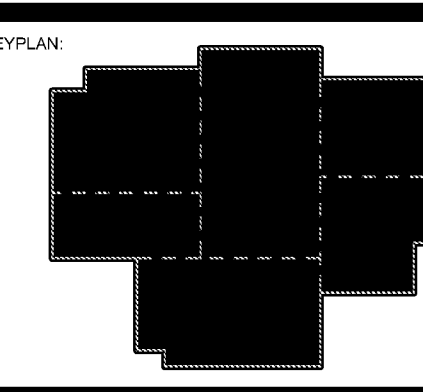

No.	Description	Date

DATE: 7/28/20
 PROJECT: EARLY SITEWORK
 DRAWING FOR: CONSTRUCTION
 PROJECT NO: 60221

FILL MITIGATION

SHEET NUMBER

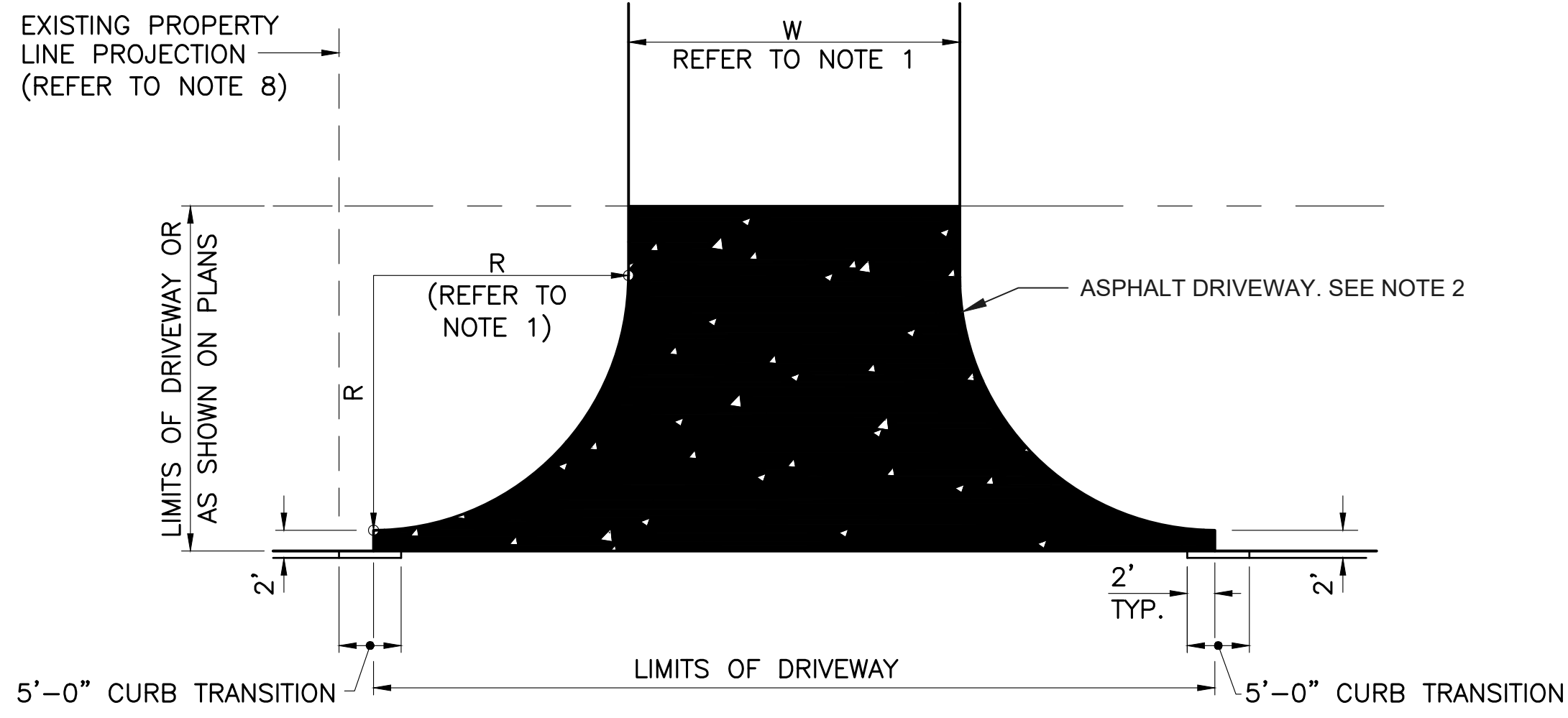

1 COMMERCIAL ASPHALT DRIVEWAY NTS

NOTES:
1. SEE CONSTRUCTION PLANS FOR RADIUS AND WIDTH OF DRIVEWAY
2. DRIVEWAY THICKNESS SHOULD BE AS PER GEOTECH REPORT.
3. FOR CURB TRANSITION, SEE DETAIL ON THIS SHEET.

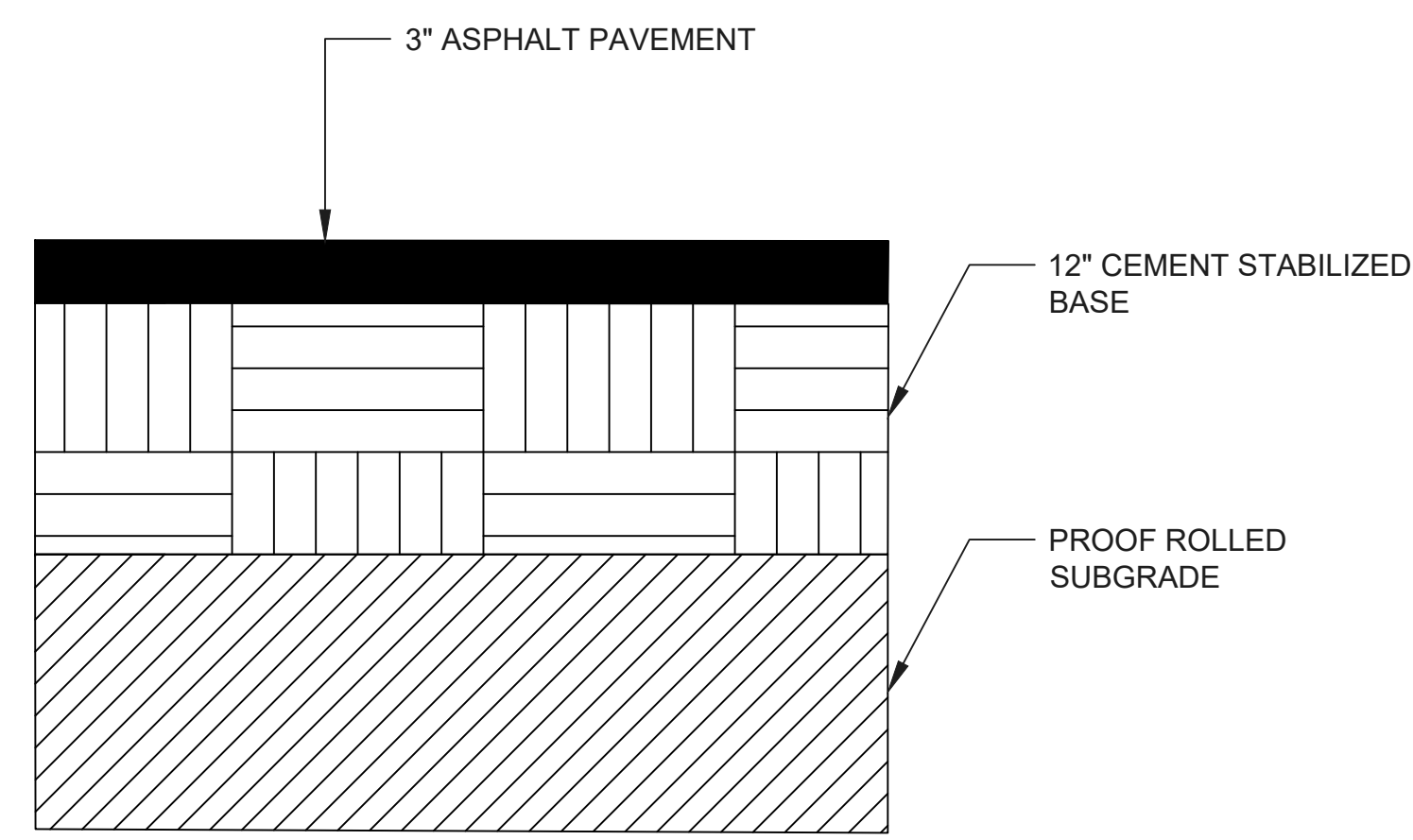

2 ASPHALT PAVEMENT SECTION NTS

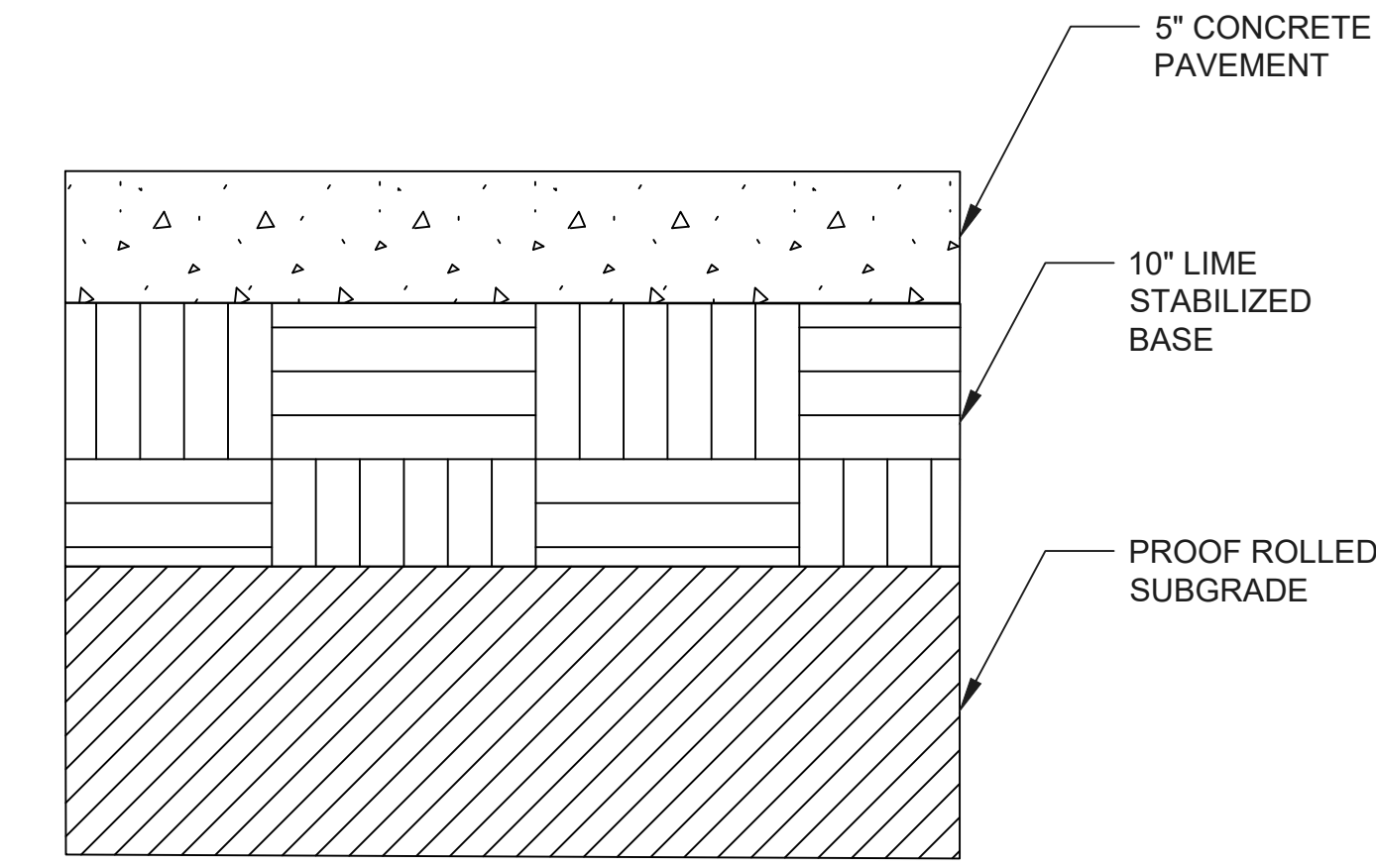

3 5" CONCRETE PAVEMENT SECTION NTS

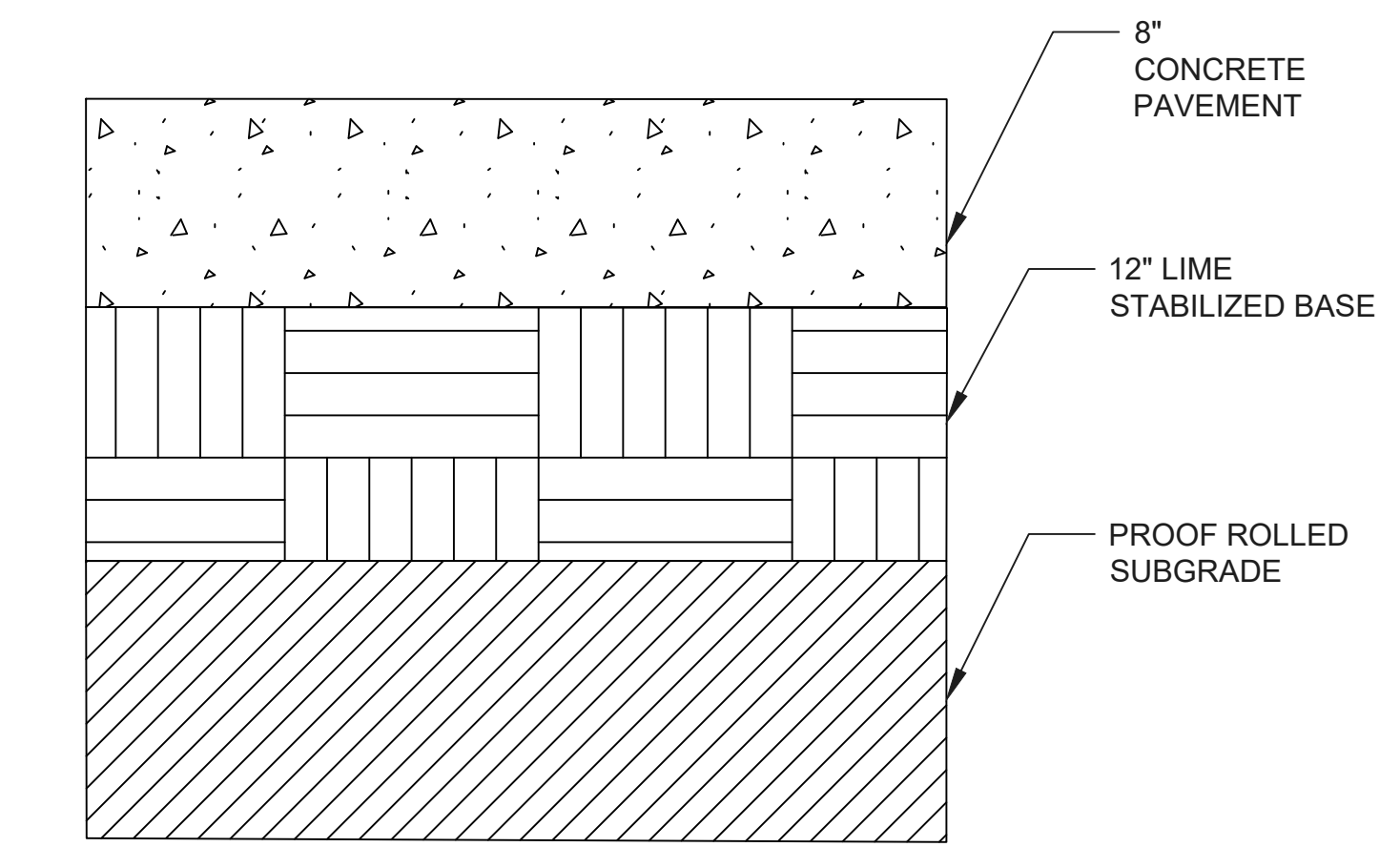

4 8" CONCRETE PAVEMENT SECTION NTS

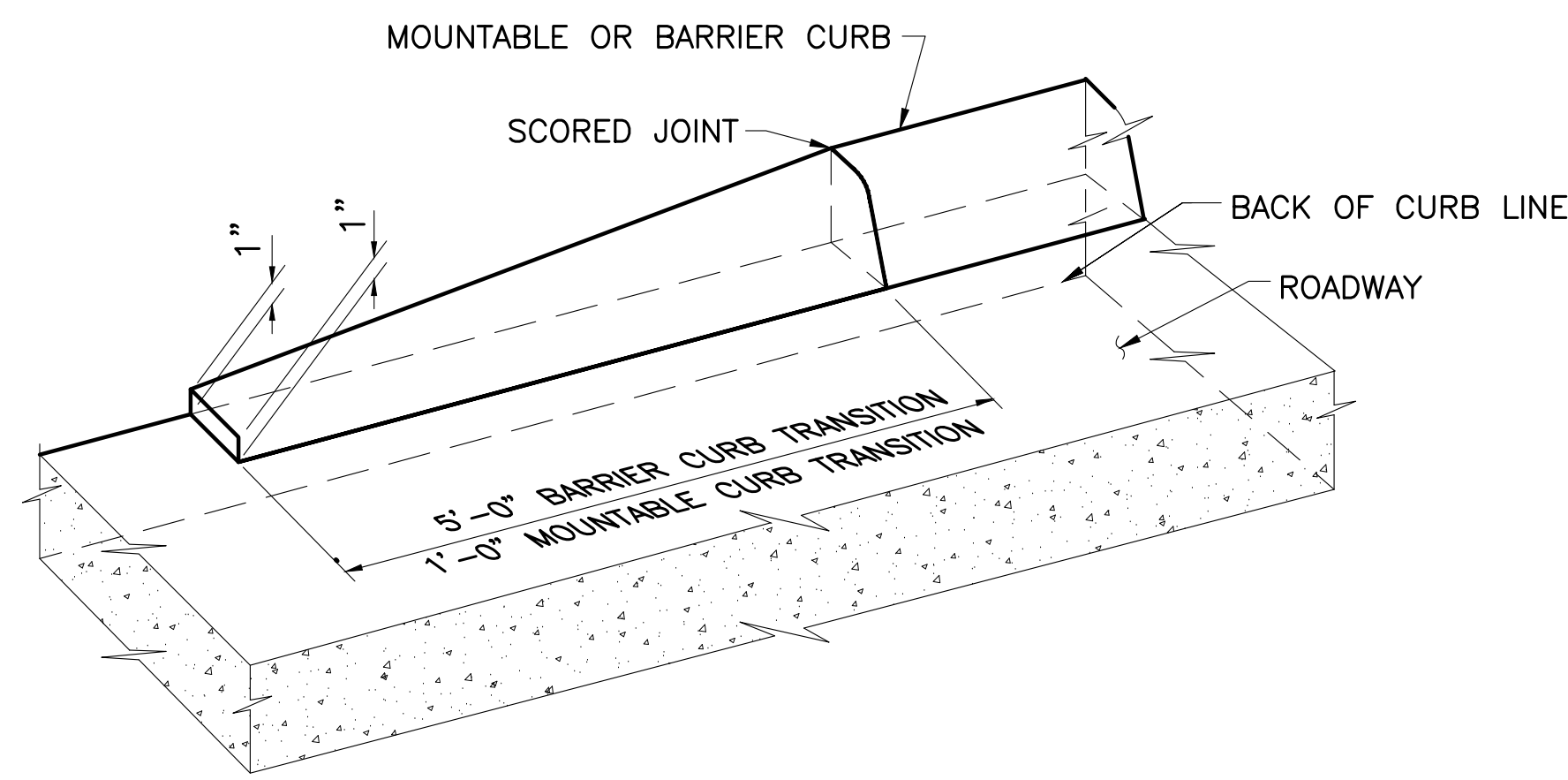

5 CURB TRANSITION NTS

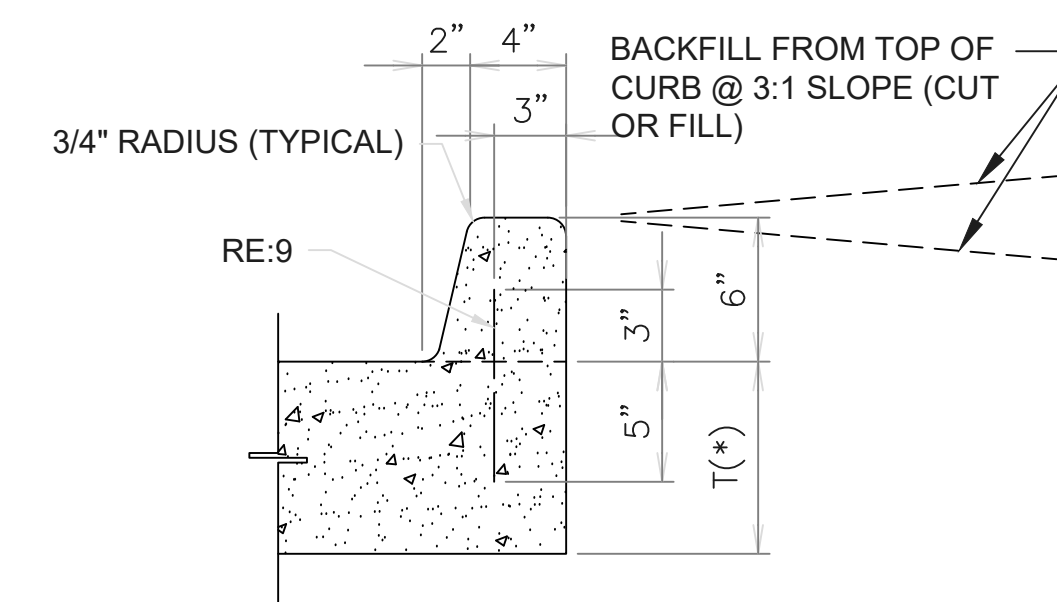

6 INTEGRAL BARRIER CONCRETE CURB NTS

NOTE:
T(*) - PAVEMENT THICKNESS VARIES

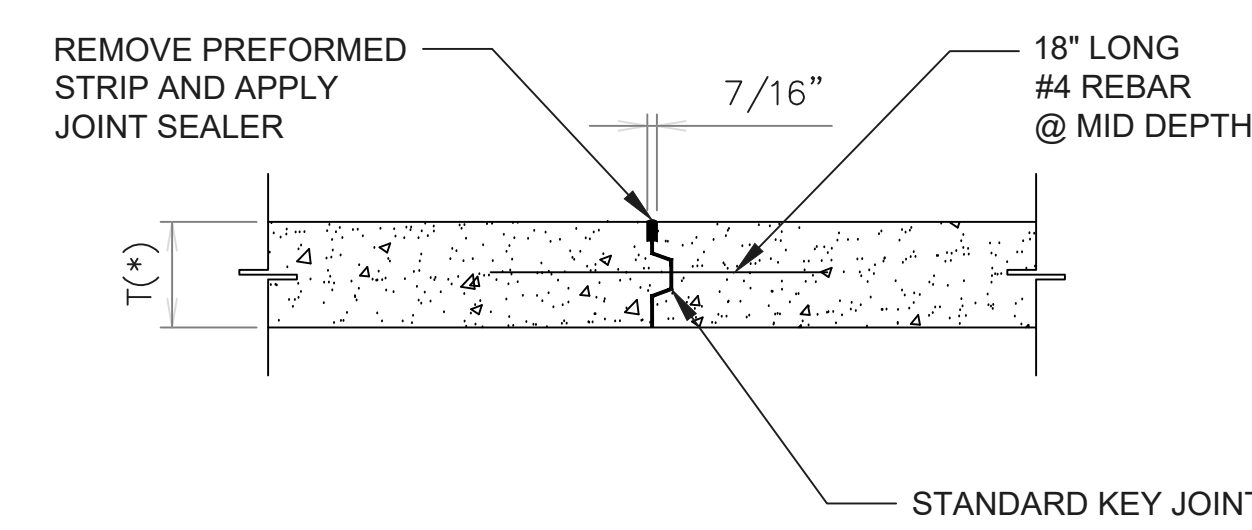

7 LONGITUDINAL (KEY) JOINT NTS

NOTE:
T(*) - PAVEMENT THICKNESS VARIES

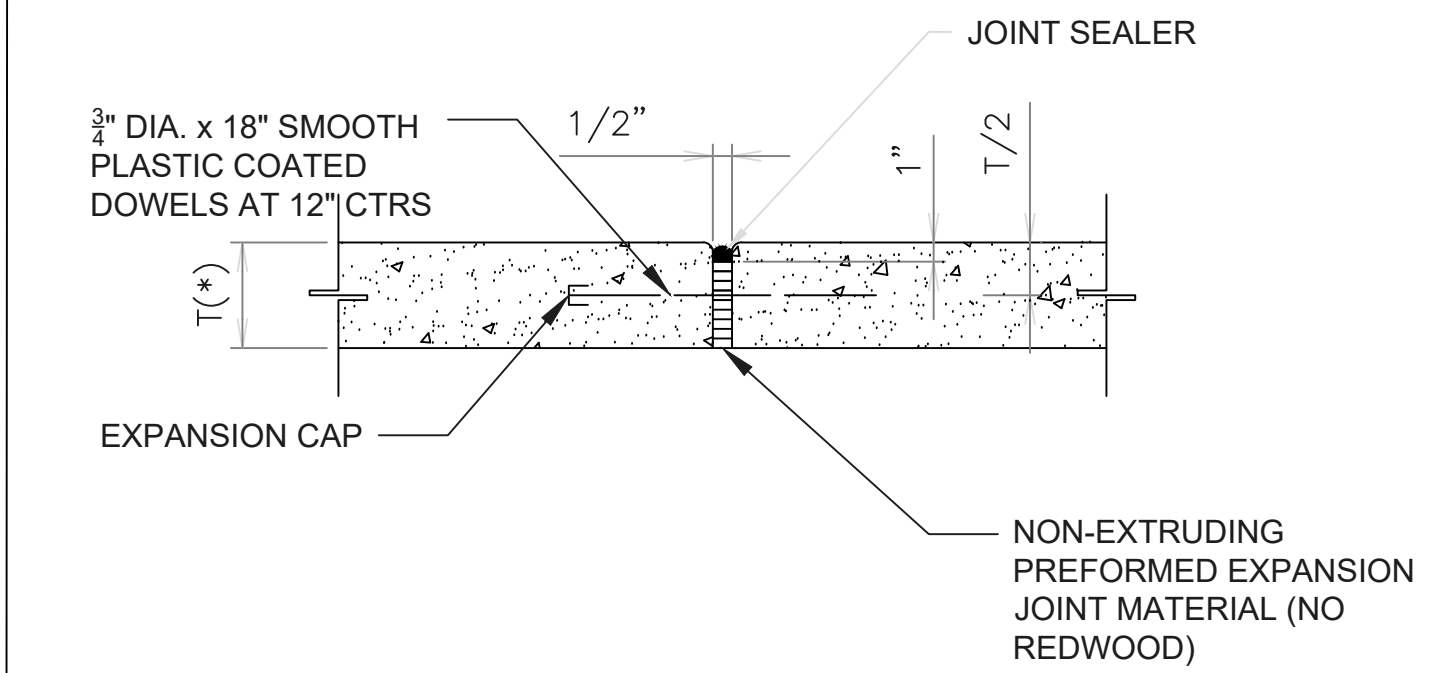

8 EXPANSION JOINT NTS

NOTE:
T(*) - PAVEMENT THICKNESS VARIES

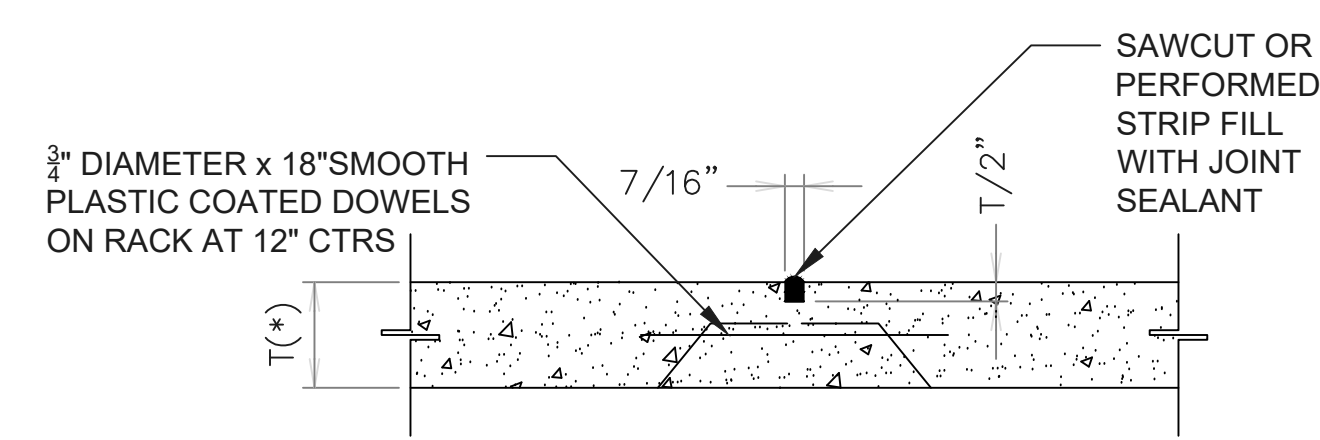

9 CONTRACTION JOINT NTS

NOTE:
T(*) - PAVEMENT THICKNESS VARIES

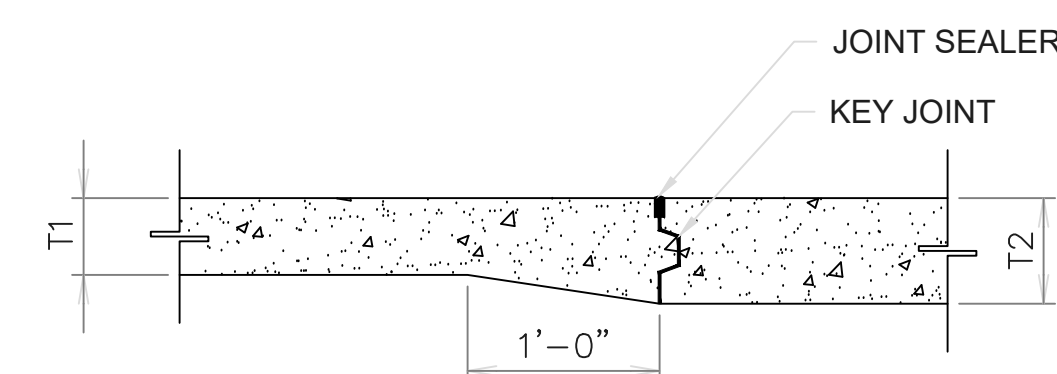

10 PAVEMENT TRANSITION NTS

NOTE:
T1 AND T2 AS PER CONSTRUCTION PLANS

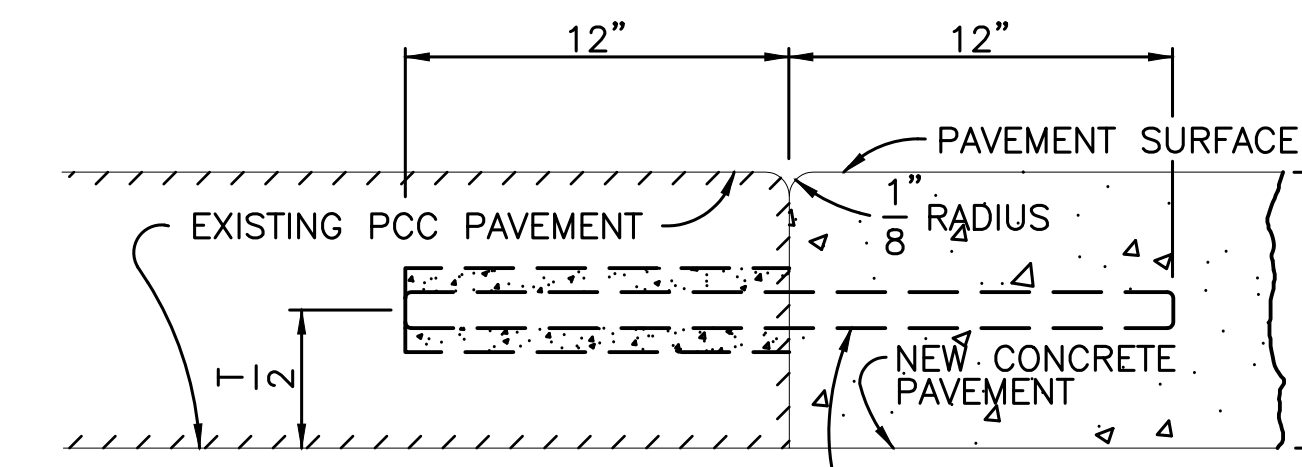

11 LONGITUDINAL BUTT JOINT NTS

1/2"x 2' DEF. TIE BARS ON 2' CENTERS SHALL BE INSTALLED IN THE EXISTING PAVEMENT BY DRILLING 5/8" DIA. HOLES TO A DEPTH OF 12". HOLES SHALL BE FILLED IN ACCORDANCE WITH SUBSECTION 502-5(c).

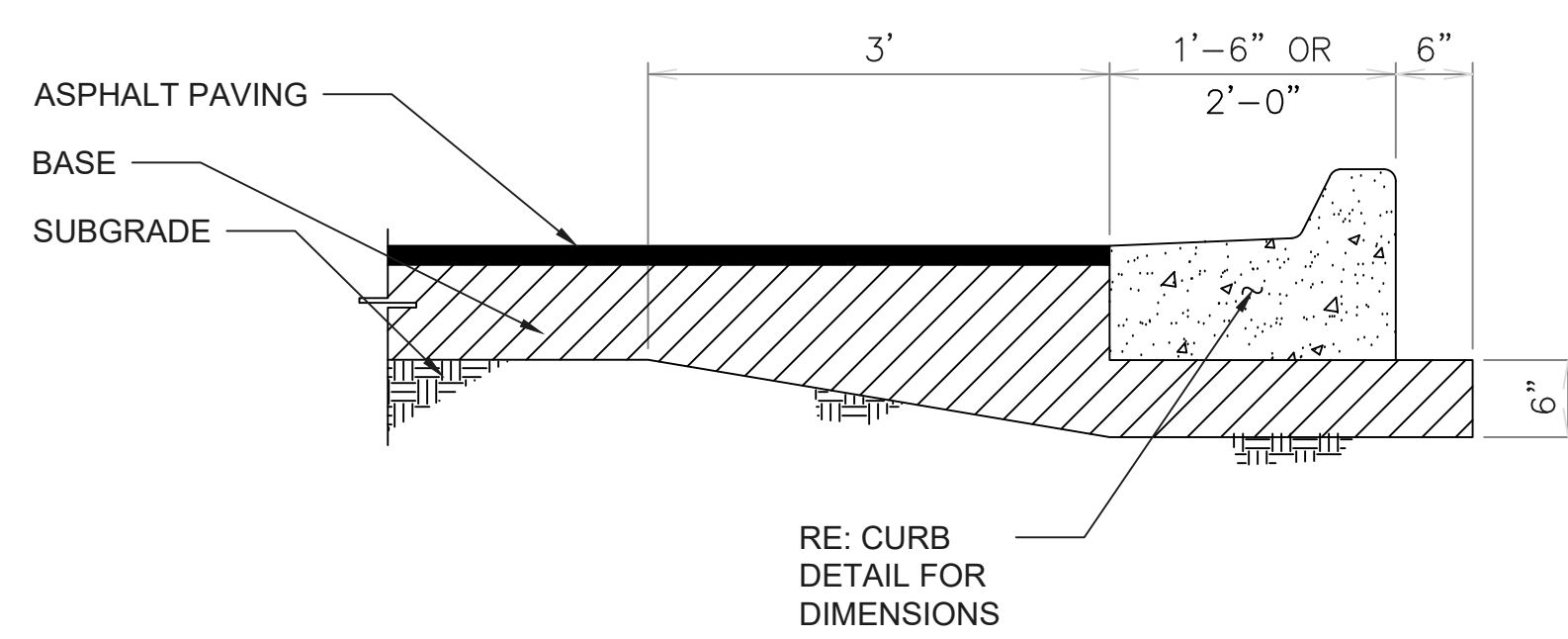

12 TYP CURB NTS

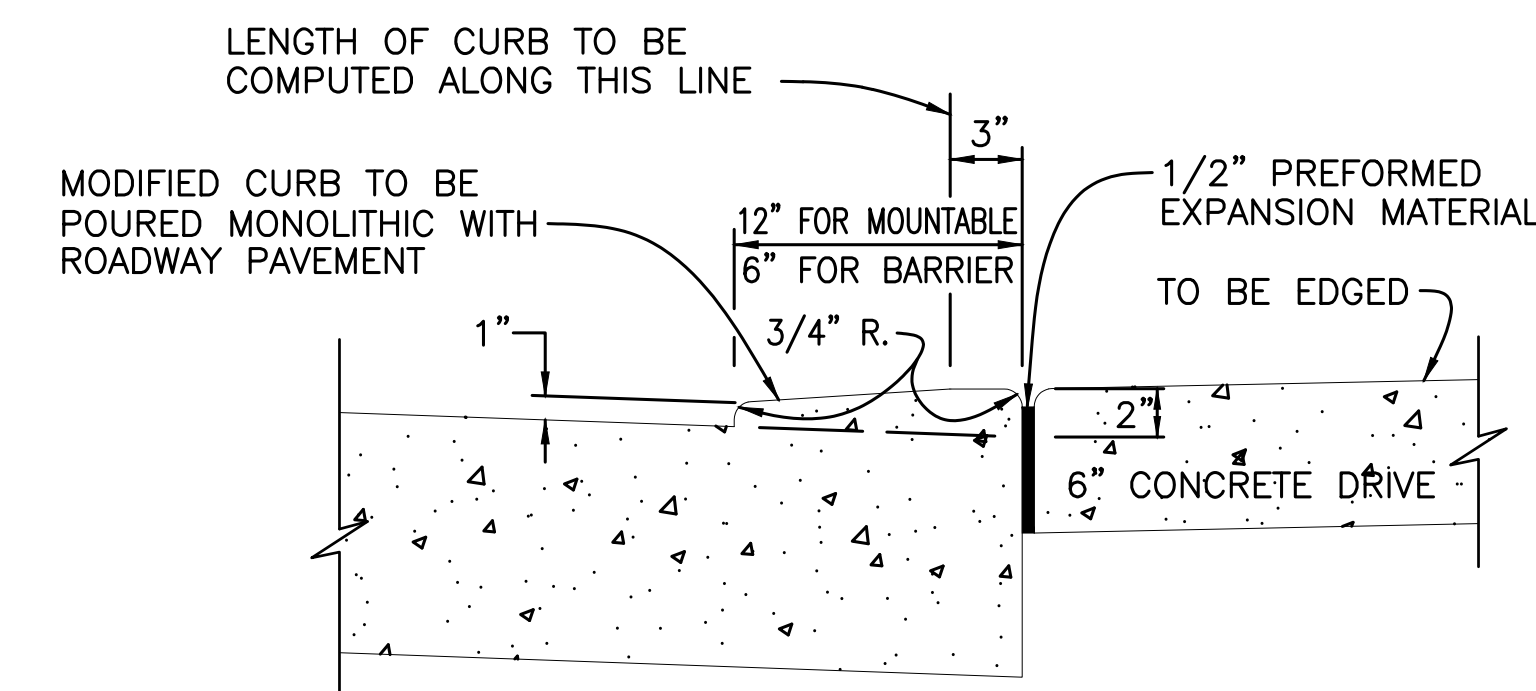

13 CONSTRUCTION JOINT AT CONCRETE DRIVES NTS

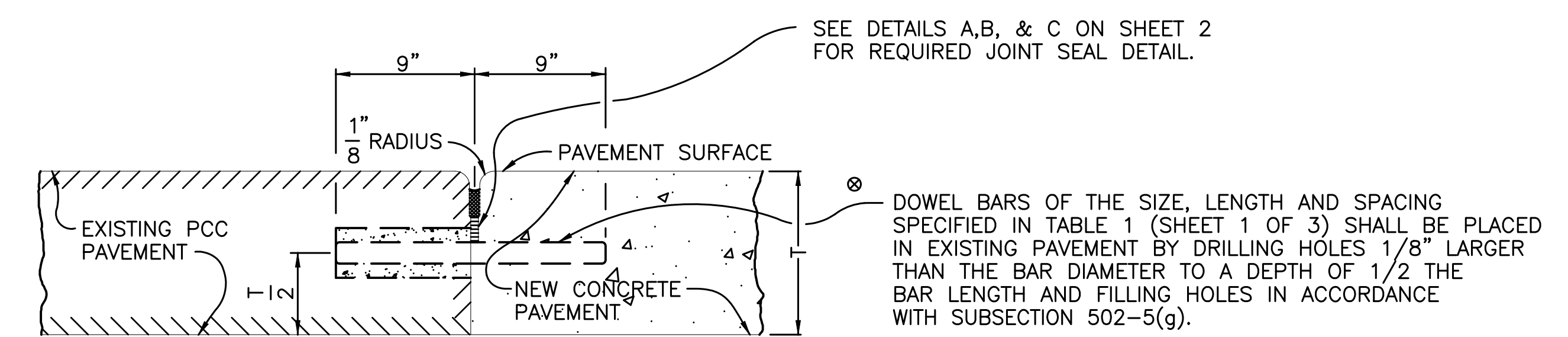

14 TRAVERSE BUTT JOINT NTS

SEE DETAILS A, B, & C ON SHEET 2 FOR REQUIRED JOINT SEAL DETAIL.

GRACE HERBERT CURTIS ARCHITECTS, LLC
561 Government Street, STE. 200
Baton Rouge, Louisiana 70802
p 225.588.6569 f 225.588.6570

SEAL: STATE OF LOUISIANA
CHARLES R. CABALERO
License No. 45226
PROFESSIONAL ENGINEER
IN
CIVIL ENGINEERING

© THIS SET OF DOCUMENTS INCLUSIVE OF DRAWINGS, SPECIFICATIONS, AND ADDENDUMS MAY NOT BE COPIED, REPRODUCED, OR ELECTRONICALLY DISTRIBUTED FOR CONSTRUCTION WITHOUT THE EXPRESSED WRITTEN CONSENT OF GRACE HERBERT CURTIS ARCHITECTS, LLC. FOR ANY REASON, ANY REPRODUCTION OF THESE DOCUMENTS WITHOUT THE EXPRESSED WRITTEN CONSENT OF THE ARCHITECT, GRACE HERBERT CURTIS ARCHITECTS, LLC.

SPECIALTY SURGICAL HOSPITAL AESTHETIC BREAST RECONSTRUCTION BATON ROUGE, LA

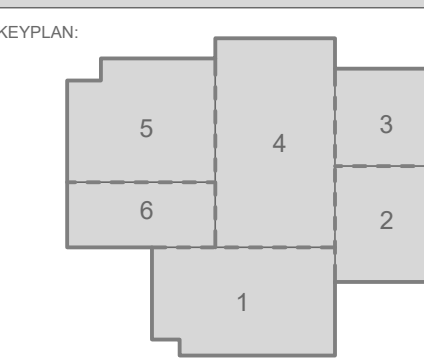

No.	Description	Date

DATE: 7/10/2023
PHASE: EARLY SITEWORK
DESIGNED FOR: CONSTRUCTION
PROJECT NO: 6022158

CIVIL DETAIL SHEET-1

SHEET NUMBER

C110

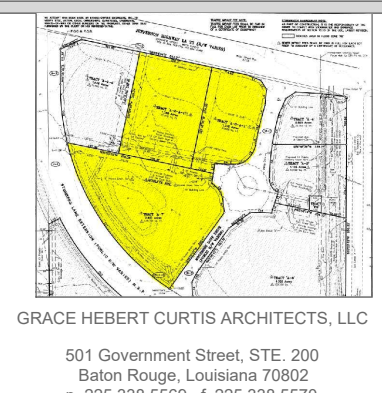

GRACE HERBERT CURTIS ARCHITECTS, LLC
561 Government Street, STE. 200
Baton Rouge, Louisiana 70802
p 225.588.5599 f 225.588.5570

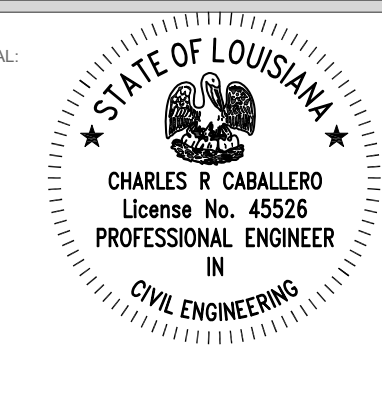

© THIS SET OF DOCUMENTS INCLUSIVE OF
DRAWINGS SPECIFICATIONS AND AGREEMENTS MAY NOT
BE COPIED, SCANNED, NOR ELECTRONICALLY
DISTRIBUTED OR USED FOR CONSTRUCTION WITHOUT
THE EXPRESSED WRITTEN CONSENT OF GRACE HERBERT
CURTIS ARCHITECTS, LLC. NO PART OF THESE DOCUMENTS
REPRODUCTION COMPANY SHALL BE PERMITTED TO
POST THESE DOCUMENTS WITHOUT THE EXPRESSED
WRITTEN CONSENT OF THE ARCHITECT.
GRACE HERBERT CURTIS ARCHITECTS, LLC

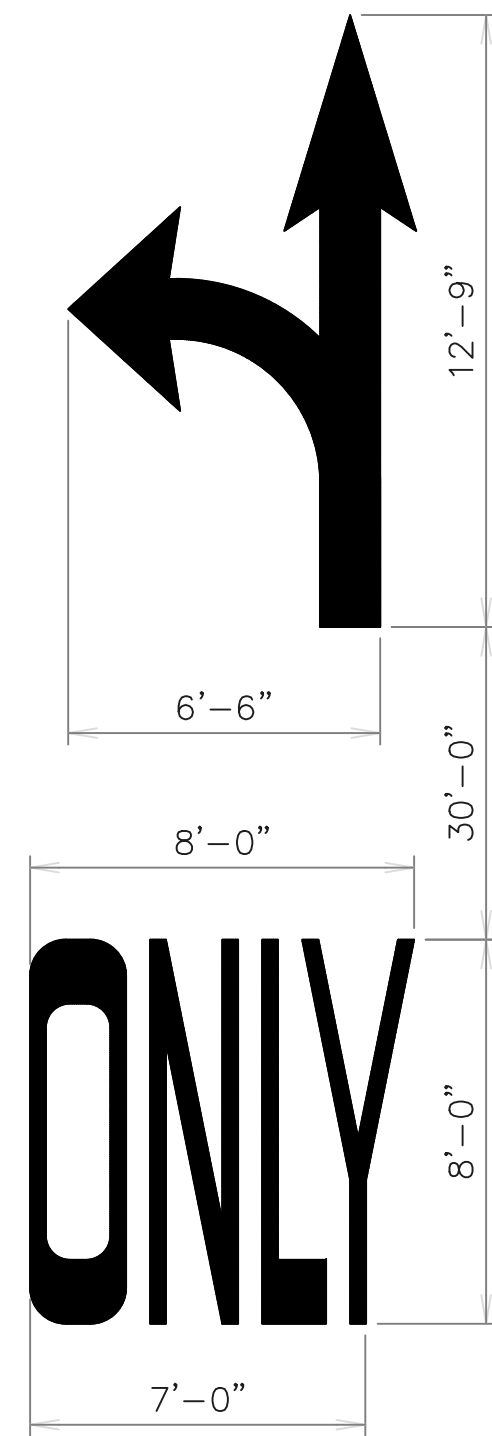

1 TYPICAL DIRECTION STRIPING
SCALE: N.T.S.

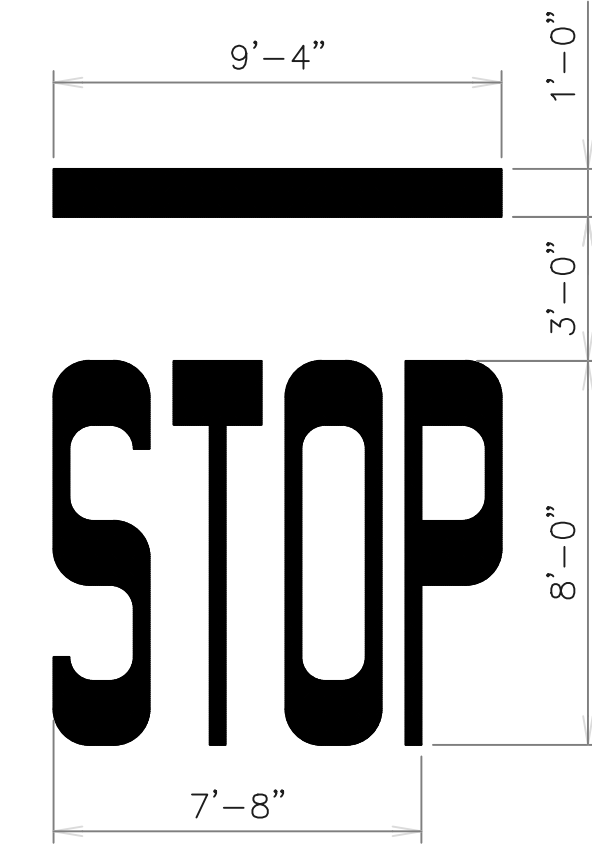

2 TYPICAL STOP STRIPING
SCALE: N.T.S.

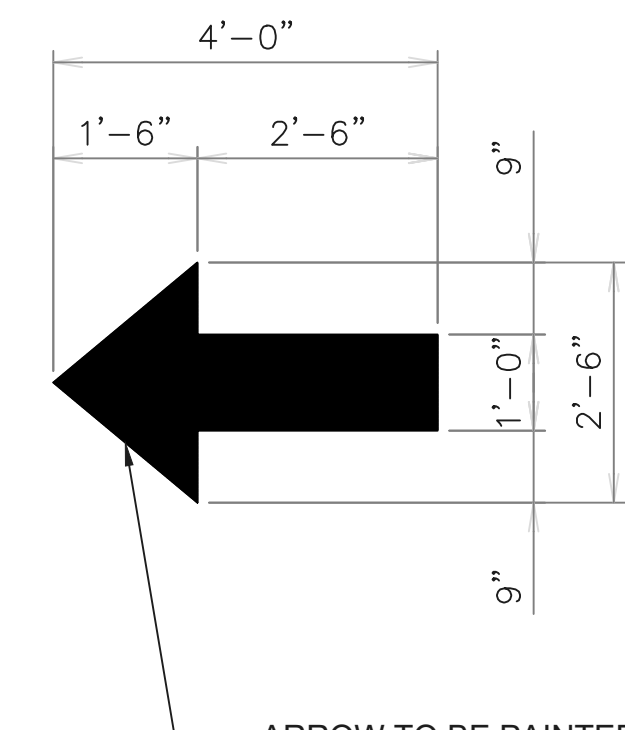

3 TYPICAL TRAFFIC ARROW
SCALE: N.T.S.

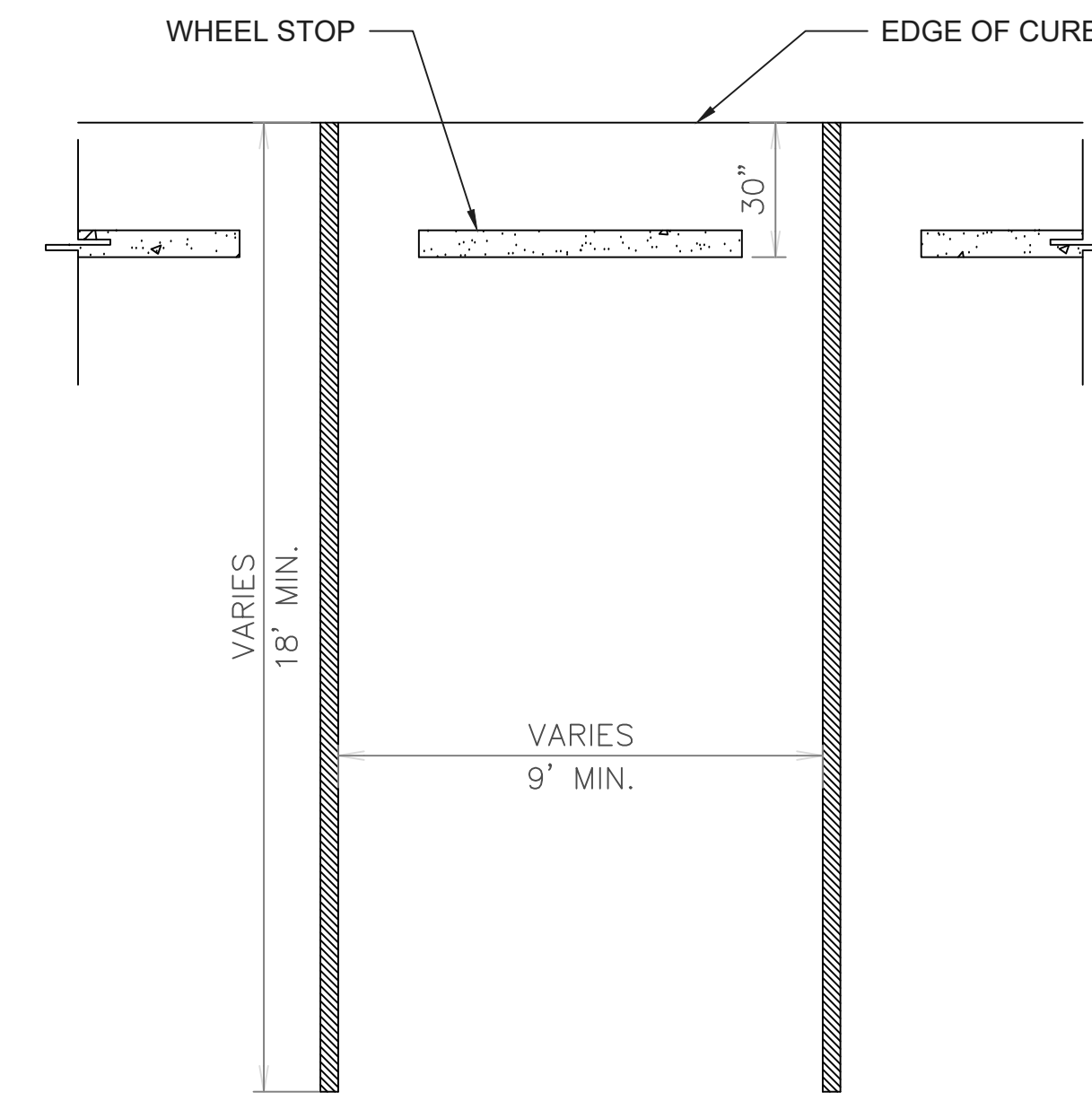

4 TYPICAL 90° PARKING
SCALE: N.T.S.

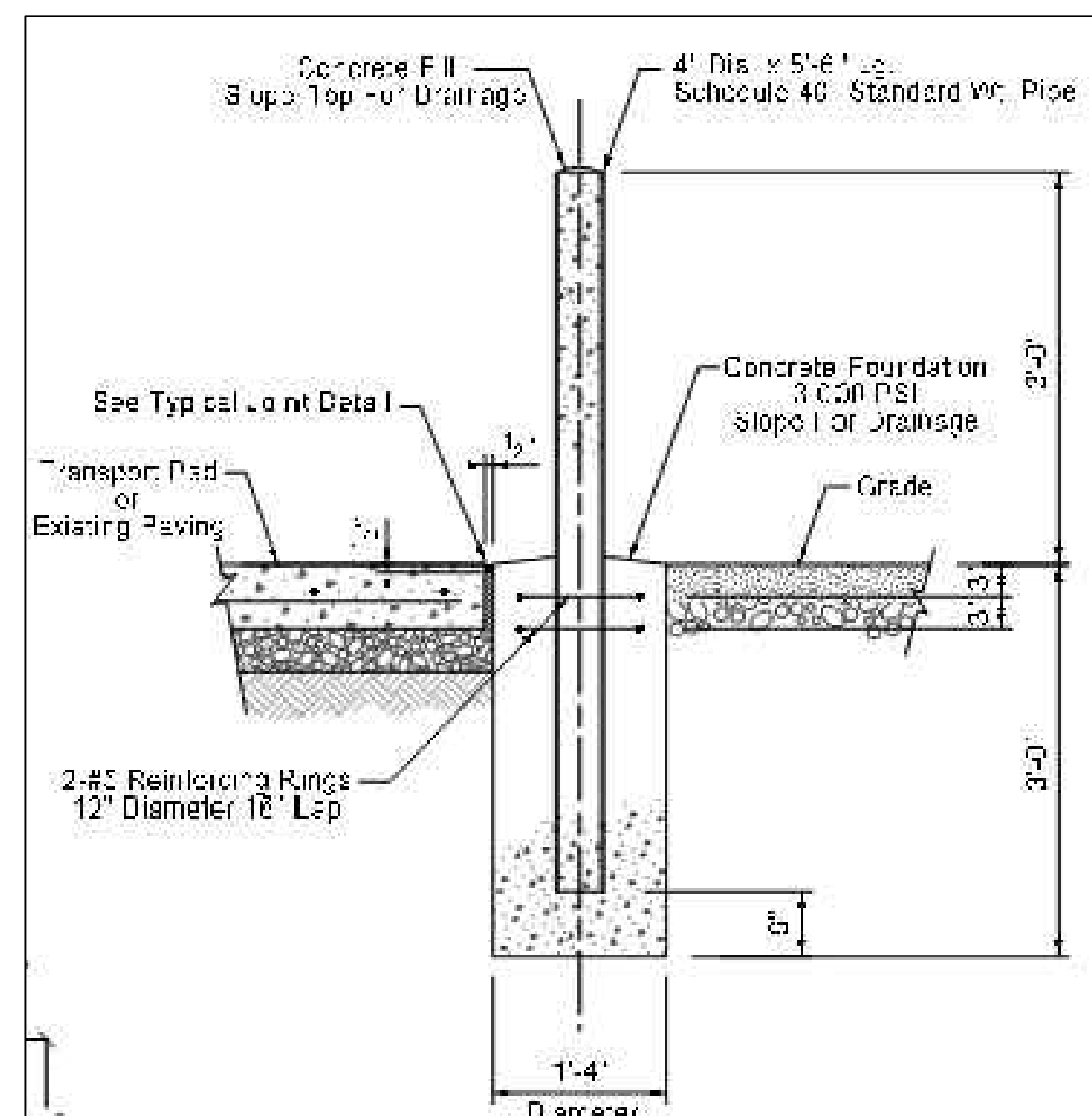

Standard Bollard Detail

Bollard Design Per International Fire Code Section 312

- Bollard Pipe Paint Specification**
1. Clean Surface Per SSPC-SP3 to Remove Rust and Scale
 2. Prime: RUST-OLEUM Industrial Choice 340 WOC Alkyd Enamel Primer
 3. Finish Coat: RUST-OLEUM Industrial Choice 540 WOC Alkyd Enamel Color to be Safety Yellow (206327). Apply per Manufacturers Recommendations.

Bollard Locations

1. Bollard Locations To be Verified By Customer And Airgas Based Upon Site Conditions To Protect Installation On All Sides Exposed To Vehicle Traffic.
2. Maximum Distance Between Bollards is 4'-0" O.C.
3. Location of Bollards Should Not Interfere with Any Access Gates (Prevent Gates From Opening Fully).

Airgas Standard Reference Drawings:
STE-GEN-301 "Standard Sizing Guidelines for Bulk Systems"

5 ADA PARKING
SCALE: N.T.S.

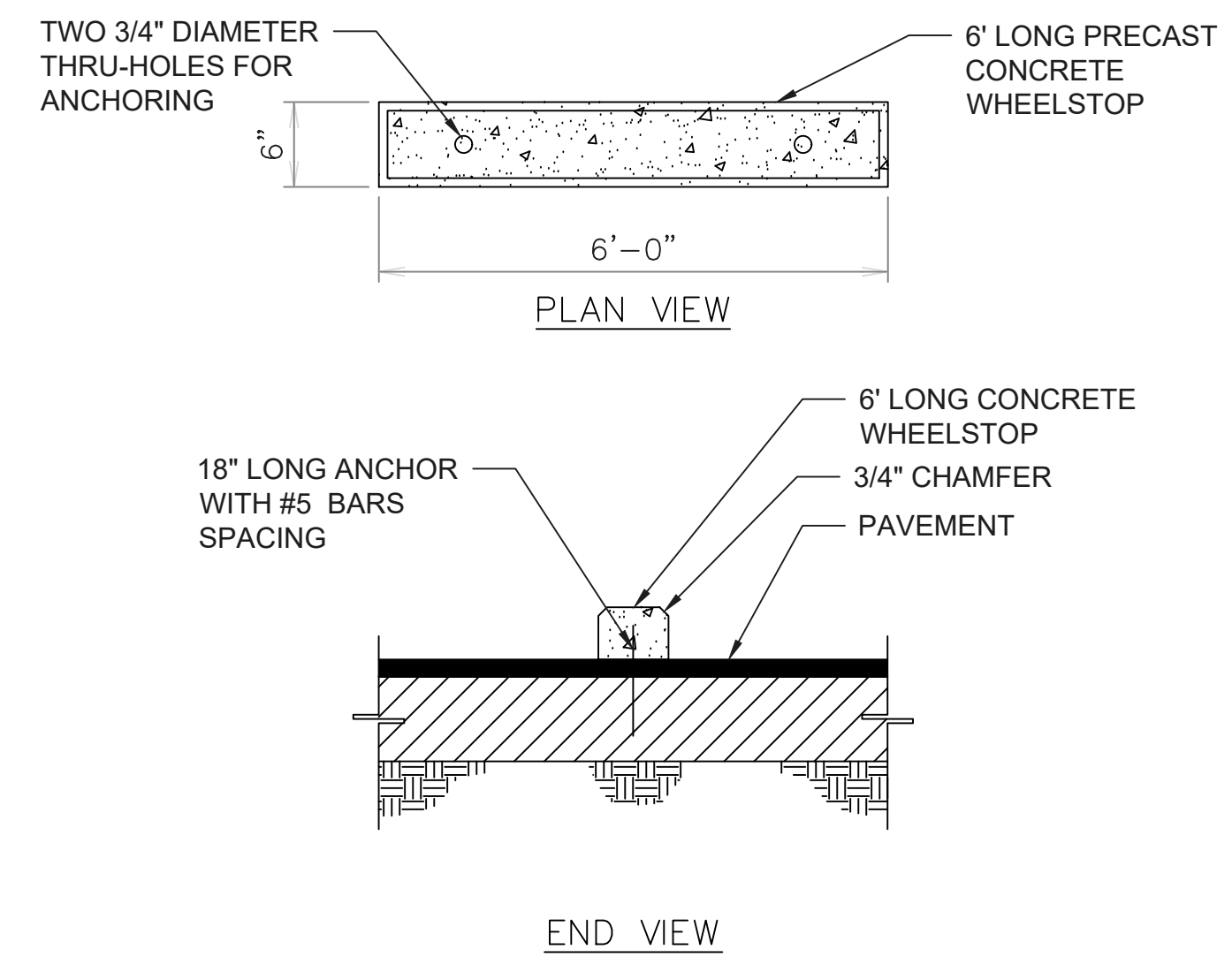

6 WHEEL STOP
SCALE: N.T.S.

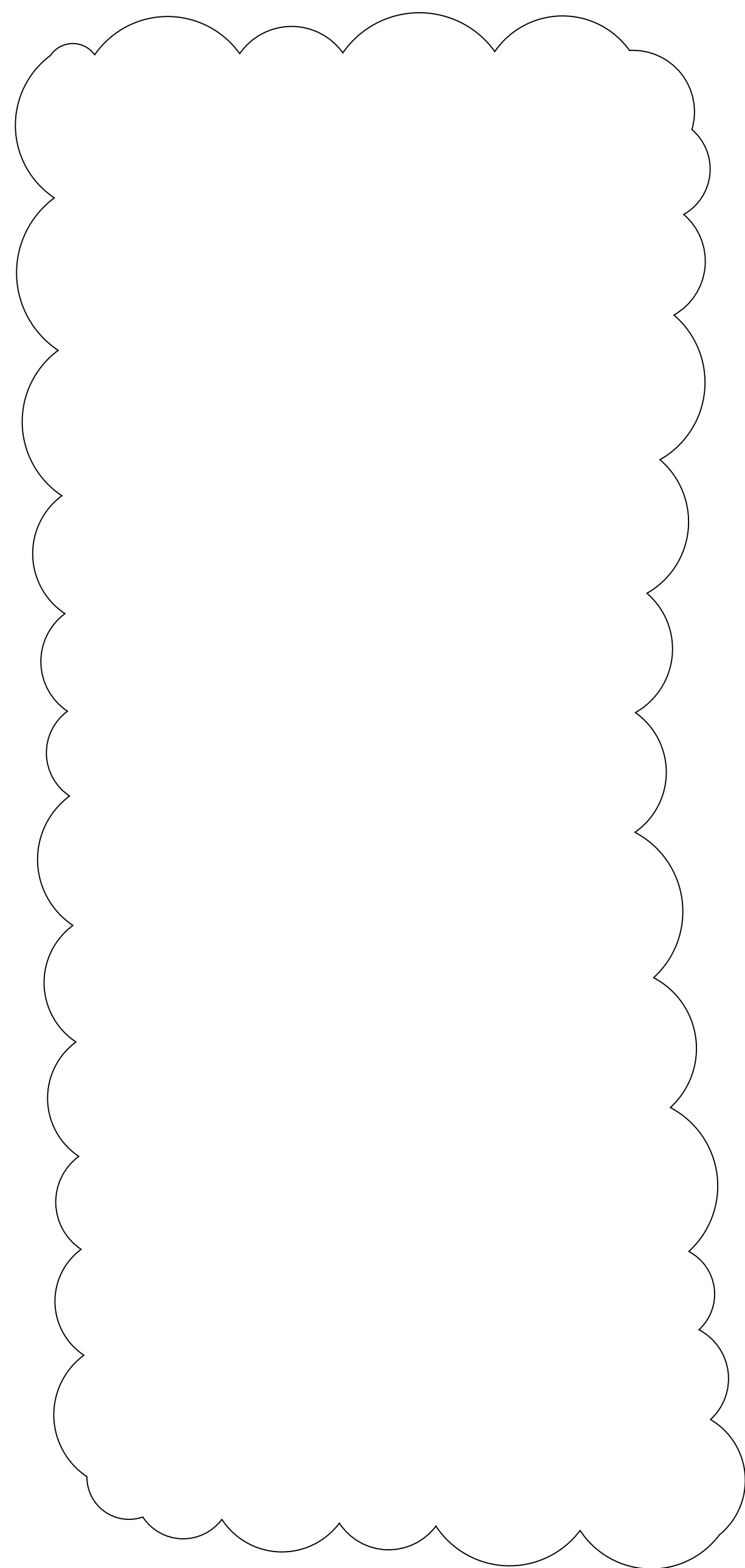

7 PLACEHOLDER FOR RETAINING WALL
SCALE: N.T.S.

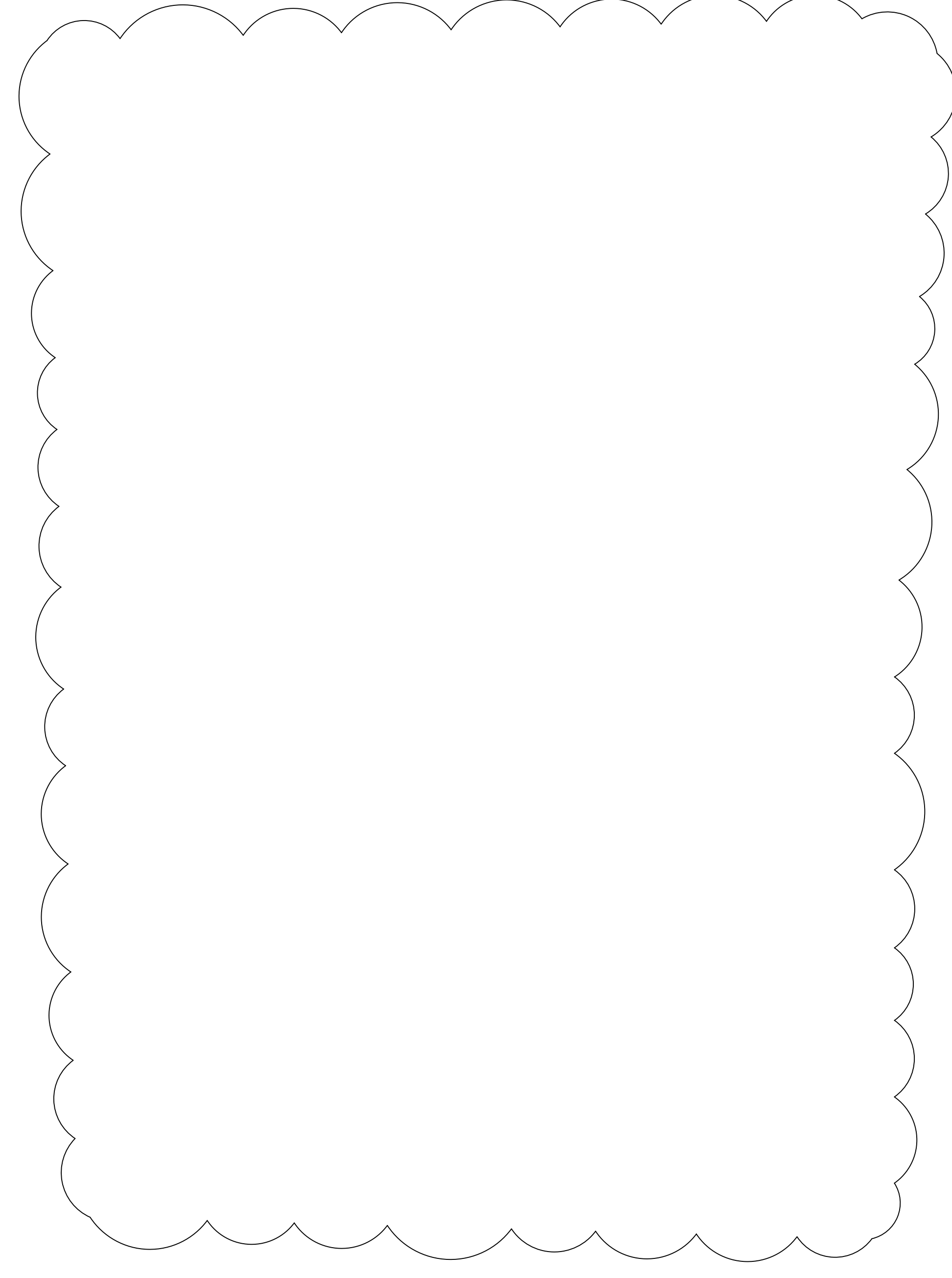

8 PLACEHOLDER FOR DETENTION POND OUTLET DETAIL
SCALE: N.T.S.

1. CONTRACTOR TO INSTALL 4" SCH SLEEVES TO RUN WATER AND CONTROL LINES FOR SPRINKLER PRIOR TO INSTALLING PAVEMENT.

SPECIALTY SURGICAL HOSPITAL
AESTHETIC BREAST RECONSTRUCTION
BATON ROUGE, LA

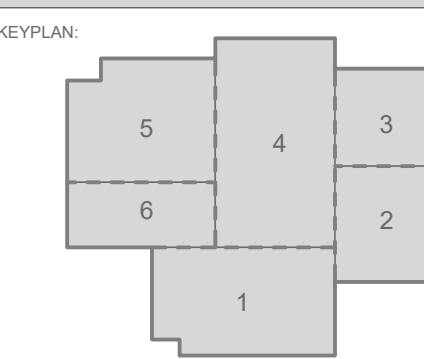

No.	Description	Date

DATE: 7/10/2023
PHASE: EARLY SITEWORK
DESIGNED FOR: CONSTRUCTION
PROJECT NO: 6022158

CIVIL DETAIL SHEET

SHEET NUMBER

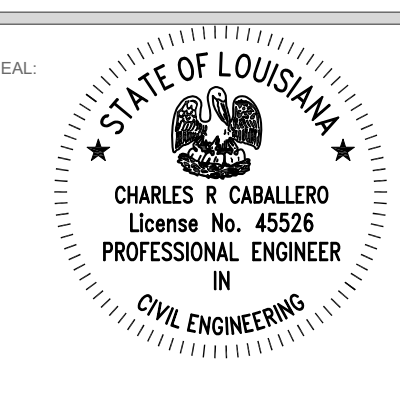

THIS SET OF DOCUMENTS INCLUSIVE OF OR DERIVED FROM THE ORIGINAL AND ANY ADDENDUMS MAY NOT BE COPIED, REPRODUCED, TRANSMITTED, STORED IN A RETRIEVAL SYSTEM, OR USED FOR ANY PURPOSES WITHOUT THE WRITTEN CONSENT OF GRACE HERBERT CURTIS ARCHITECTS, LLC. ANY UNAUTHORIZED REPRODUCTION OR TRANSMISSION OF THESE DOCUMENTS WITHOUT THE WRITTEN CONSENT OF THE ARCHITECT IS PROHIBITED.

GENERAL NOTES: (APPLIES TO ALL DETAILS AND PROJECTS)

- 2% CROSS SLOPE MAX FOR ALL SIDEWALKS.
- FOR INLETS IN A SIDEWALK, GRATE OPENINGS SHALL BE NO GREATER THAN 1" APART AND PERPENDICULAR TO THE DIRECTION OF TRAVEL.
- DETECTABLE WARNINGS SHALL BE PLACED WHEREVER A WALKWAY CROSSES A VEHICULAR WAY, EXCEPT UNSIGNALIZED DRIVEWAYS.

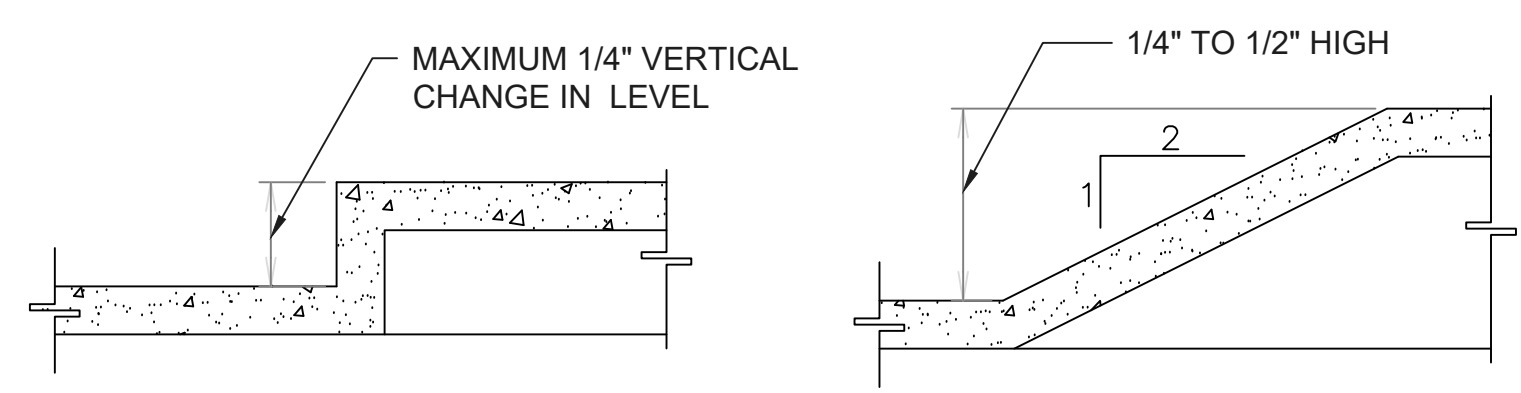

1 CHANGES IN ELEVATION
SCALE: N.T.S.

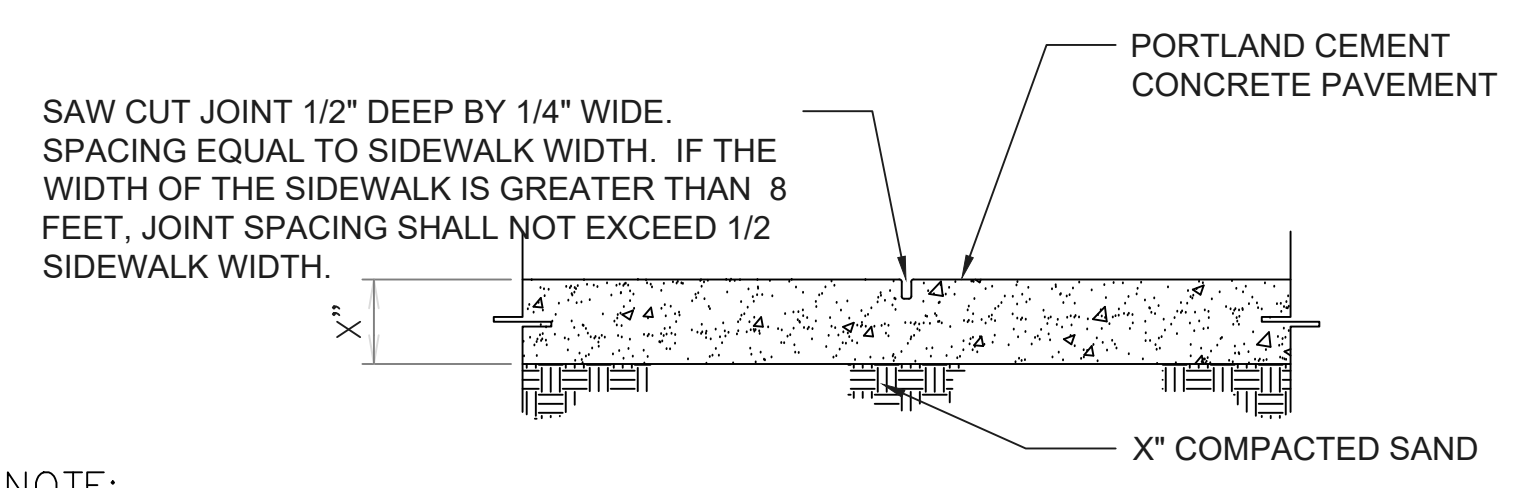

NOTE:
1. UNLESS OTHERWISE SHOWN, CONTRACTOR SHALL PERFORM CUTS AND FILLS FOR THE NEW SIDEWALKS/PATHS AS REQUIRED TO MAINTAIN CONTINUOUS LONGITUDINAL SLOPES NOT TO EXCEED 1:20 NOR 1:50 FOR TRANSVERSE SLOPE.

3 TYPICAL SIDEWALK PAVING SECTION
SCALE: N.T.S.

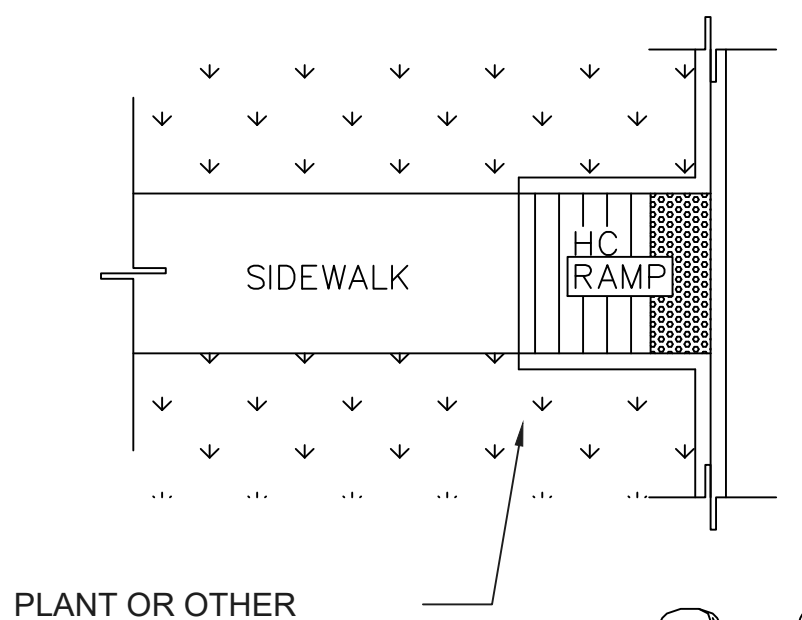
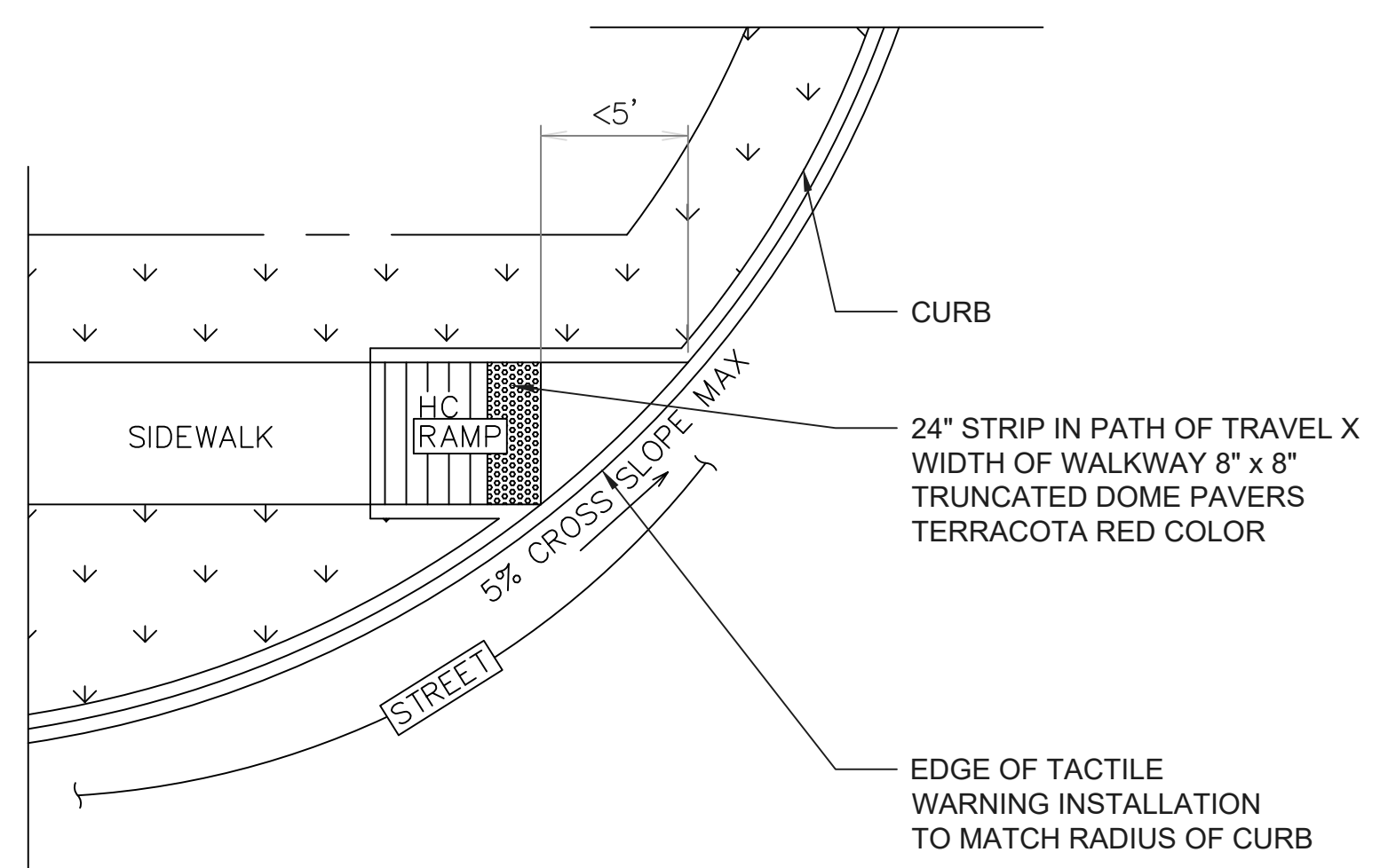

2 CHANGES IN ELEVATION
SCALE: N.T.S.

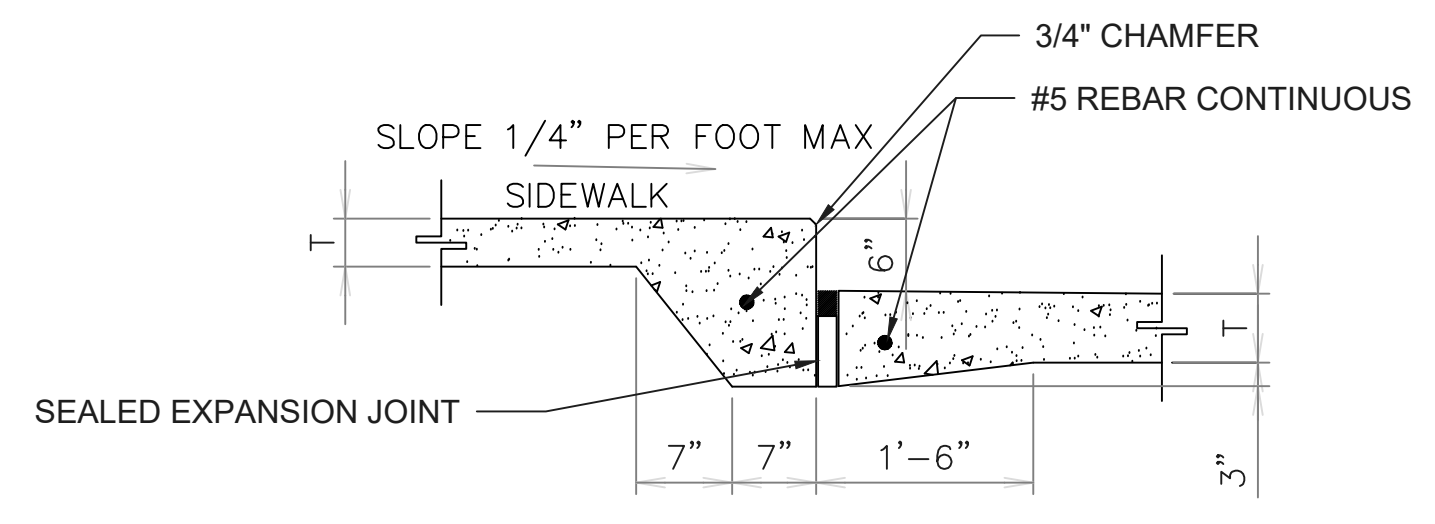
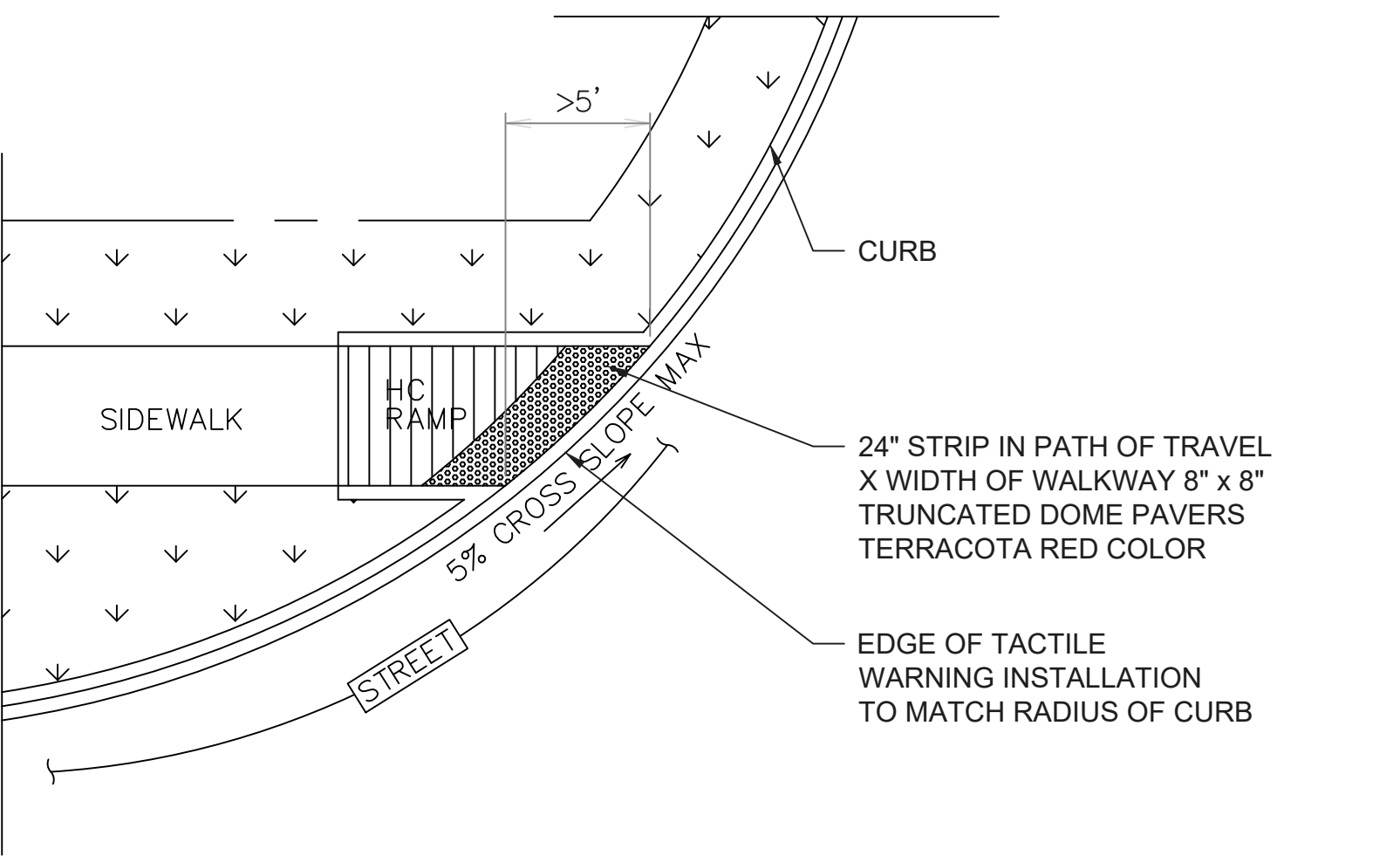

4 TYPICAL SIDEWALK CURB
SCALE: N.T.S.

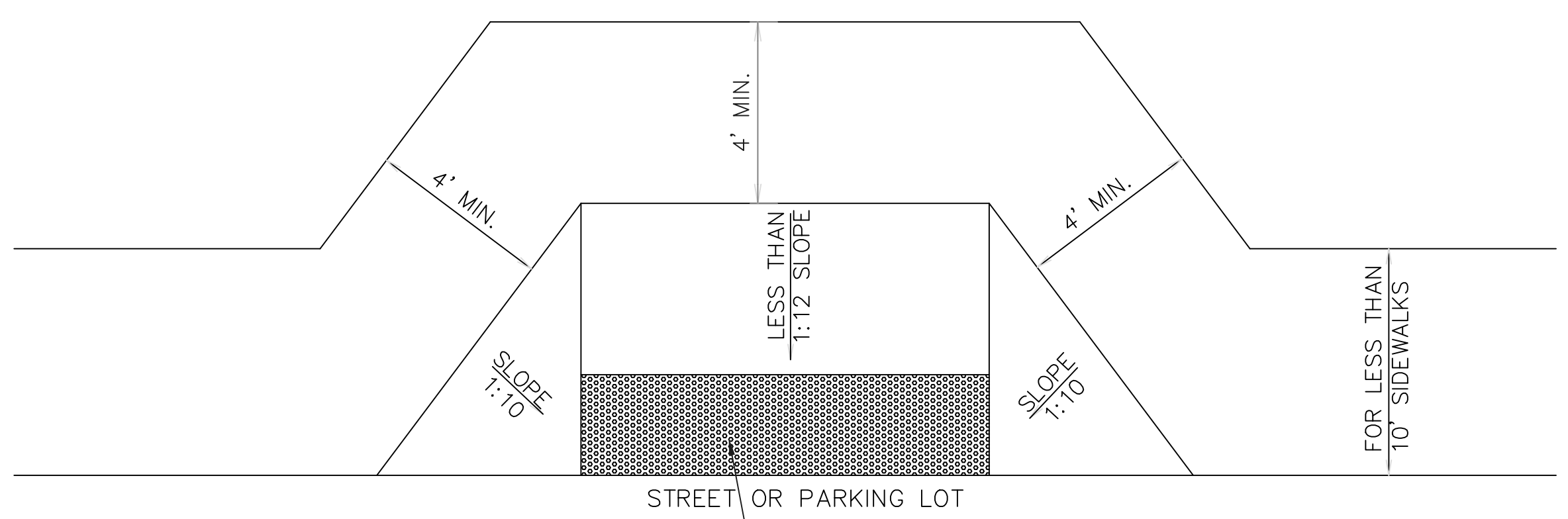
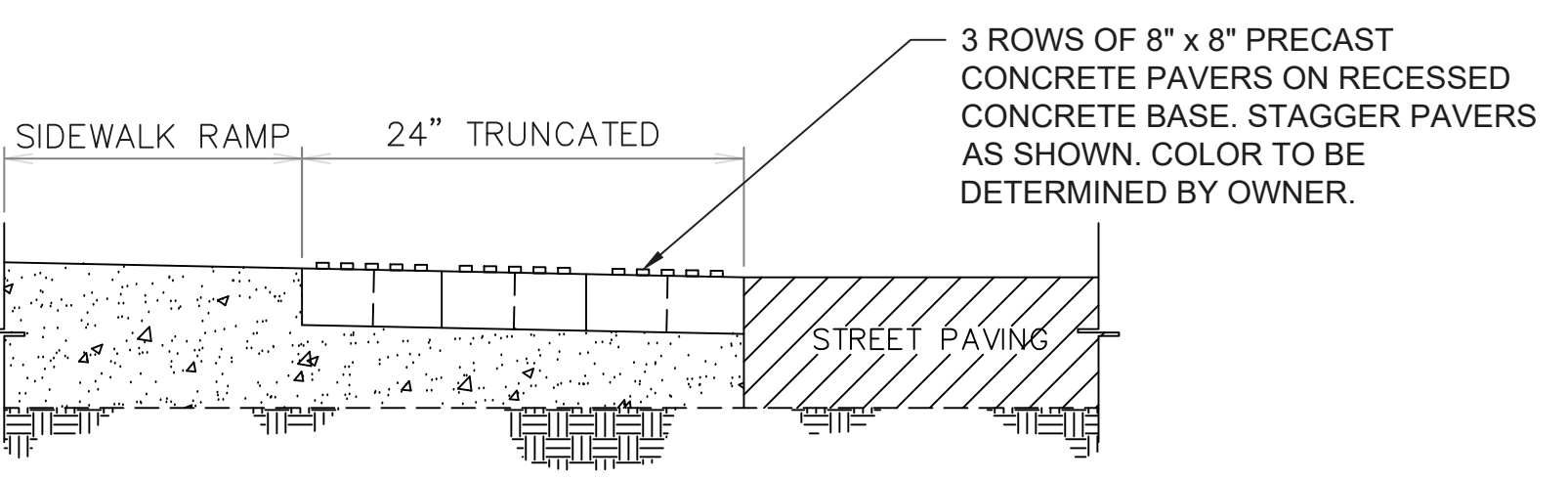

IF DISTANCE < 4', THEN THE SLOPE OF THE FLARED SIDE SHALL NOT EXCEED 1:12

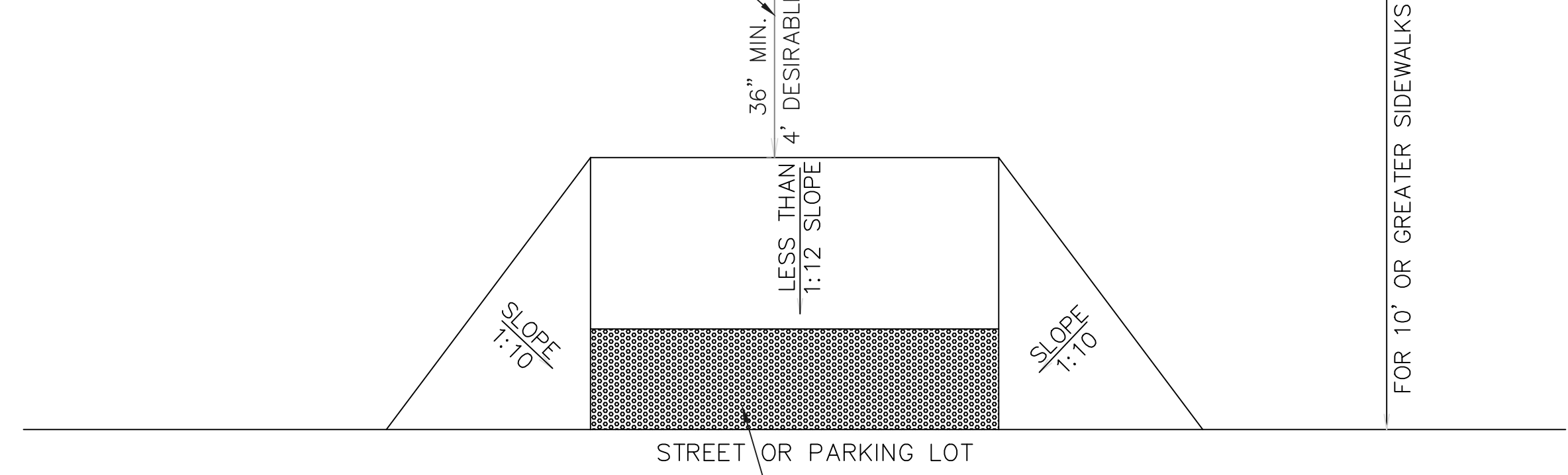

5 HC RAMP TRANSITIONS
SCALE: N.T.S.

NOTES:
1. RAMP DEPTH MAY VARY DEPENDING ON CURB HEIGHT, MAX 6'.
2. MIN 36" PATH WIDTH WHEN MANEUVERING AROUND EXISTING OBSTRUCTIONS
3. DETECTABLE WARNINGS SHALL BE CAST-IN-PLACE DOME MAT THAT IS ADA COMPLIANT.

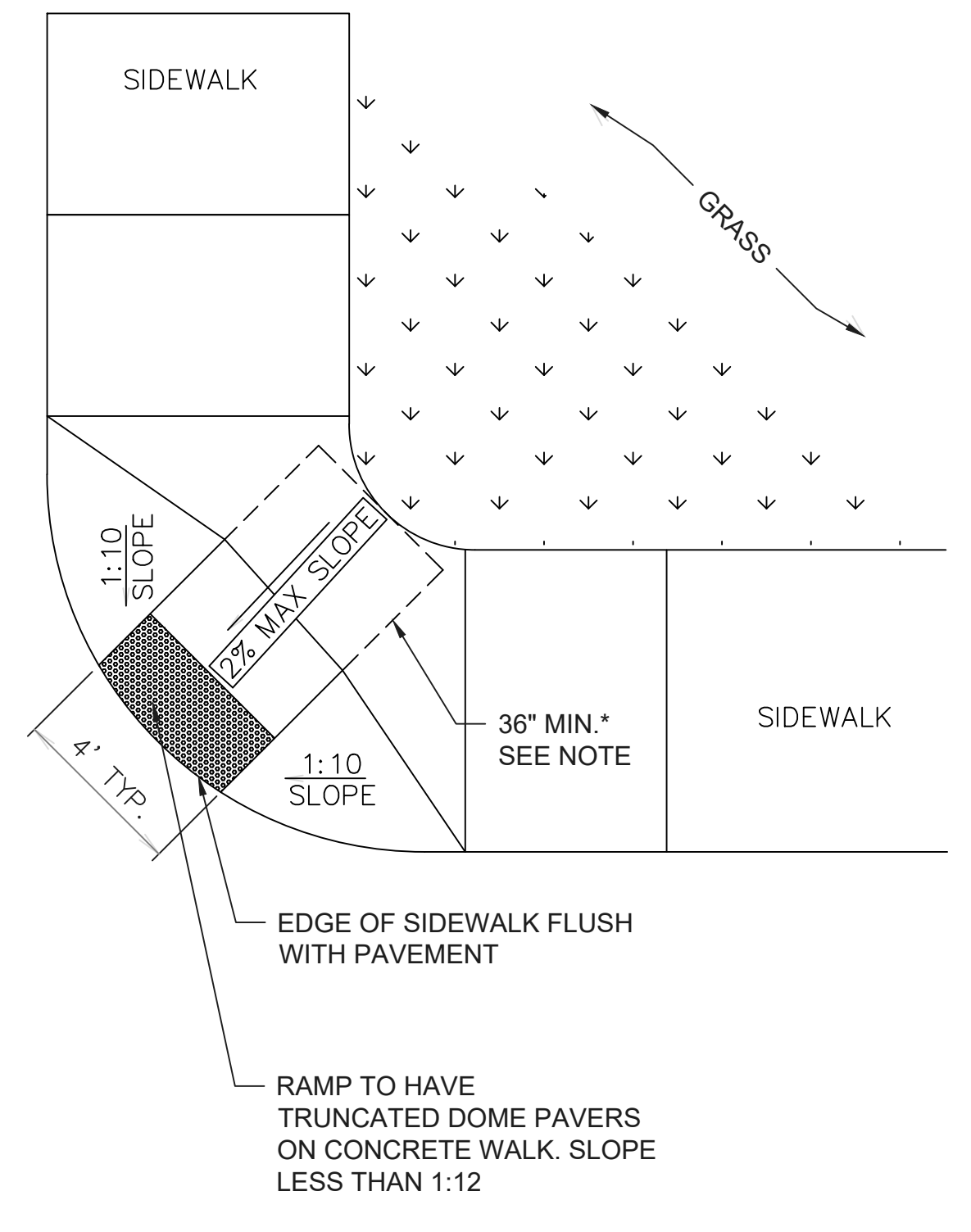

NOTE:
*48" MIN WHEN LOCATED IN PUBLIC RIGHT OF WAY

1. CONTRACTOR TO INSTALL 4" SCH SLEEVES TO RUN WATER AND CONTROL LINES FOR SPRINKLER PRIOR TO INSTALLING PAVEMENT.

SPECIALTY SURGICAL HOSPITAL
AESTHETIC BREAST RECONSTRUCTION
BATON ROUGE, LA

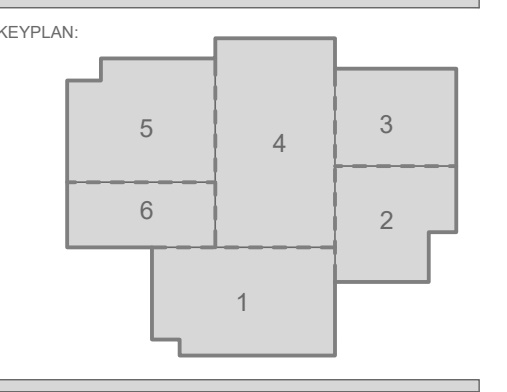

No.	Description	Date

DATE: 7/10/2023
PHASE: EARLY SITEWORK
DESIGNED FOR: CONSTRUCTION
PROJECT NO: 6022158

CIVIL DETAIL SHEET

4/10/2023 7:37:43 AM

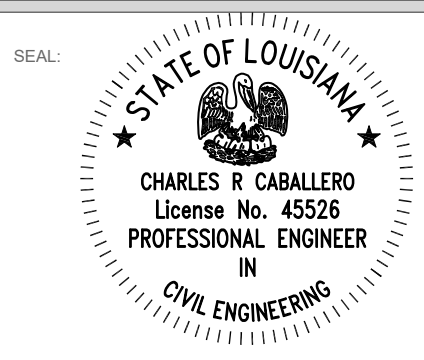

THIS SET OF DOCUMENTS INCLUSIVE OF DRAWINGS, SPECIFICATIONS, AND ADDENDUMS MAY NOT BE COPIED, SCANNED, OR ELECTRONICALLY DISTRIBUTED OR USED FOR CONSTRUCTION WITHOUT THE EXPRESSED WRITTEN CONSENT OF Grace Herbert Curtis Architects, LLC. NO PART OF THESE DOCUMENTS OR REPRODUCTION THEREOF SHALL BE PERMITTED TO BE REPRODUCED OR TRANSMITTED IN ANY FORM OR BY ANY MEANS WITHOUT THE EXPRESSED WRITTEN CONSENT OF THE ARCHITECT. GRACE HERBERT CURTIS ARCHITECTS, LLC

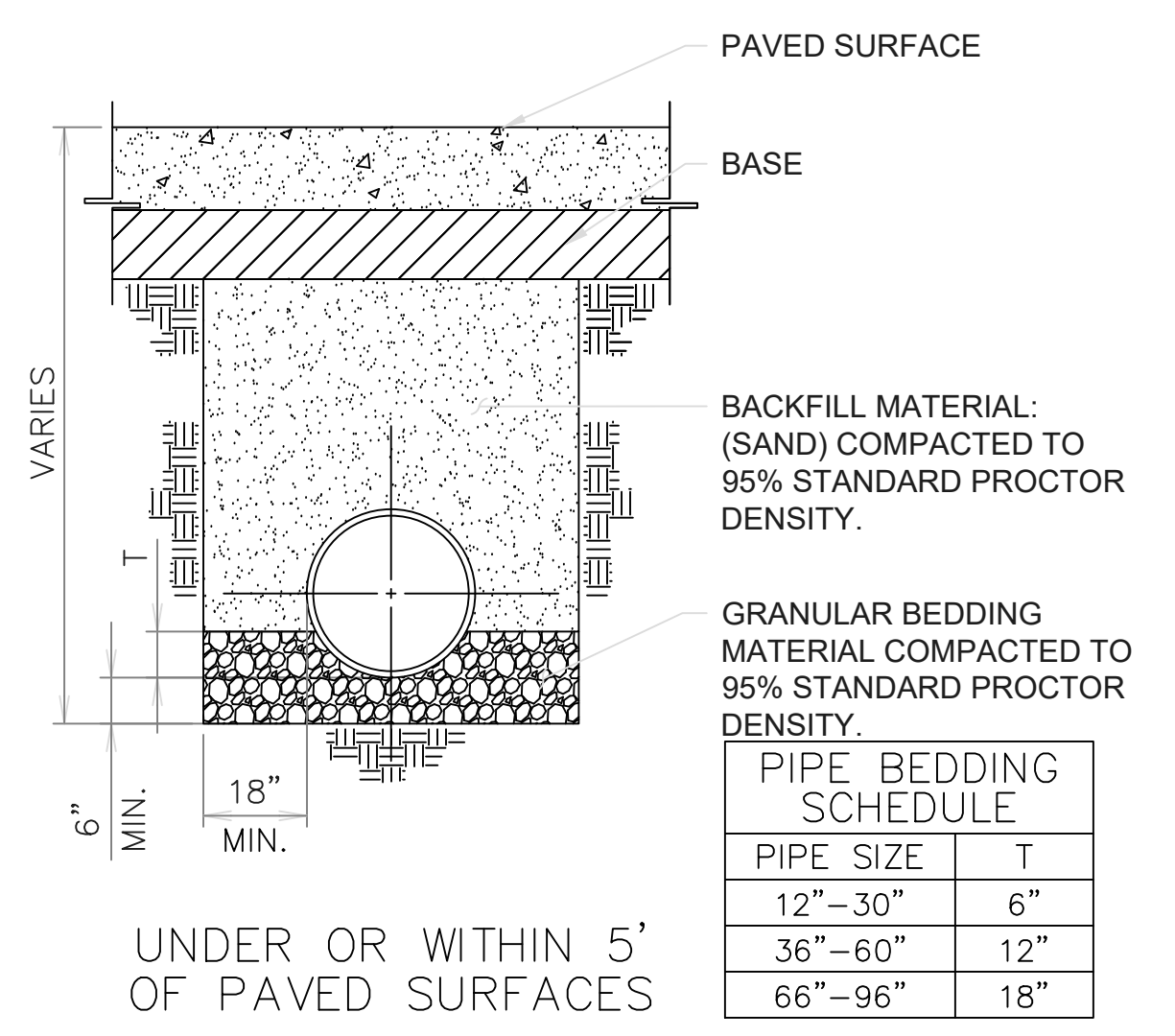

PIPE BEDDING SCHEDULE		
PIPE SIZE	T	
12"-30"	6"	
36"-60"	12"	
66"-96"	18"	

UNDER OR WITHIN 5' OF PAVED SURFACES

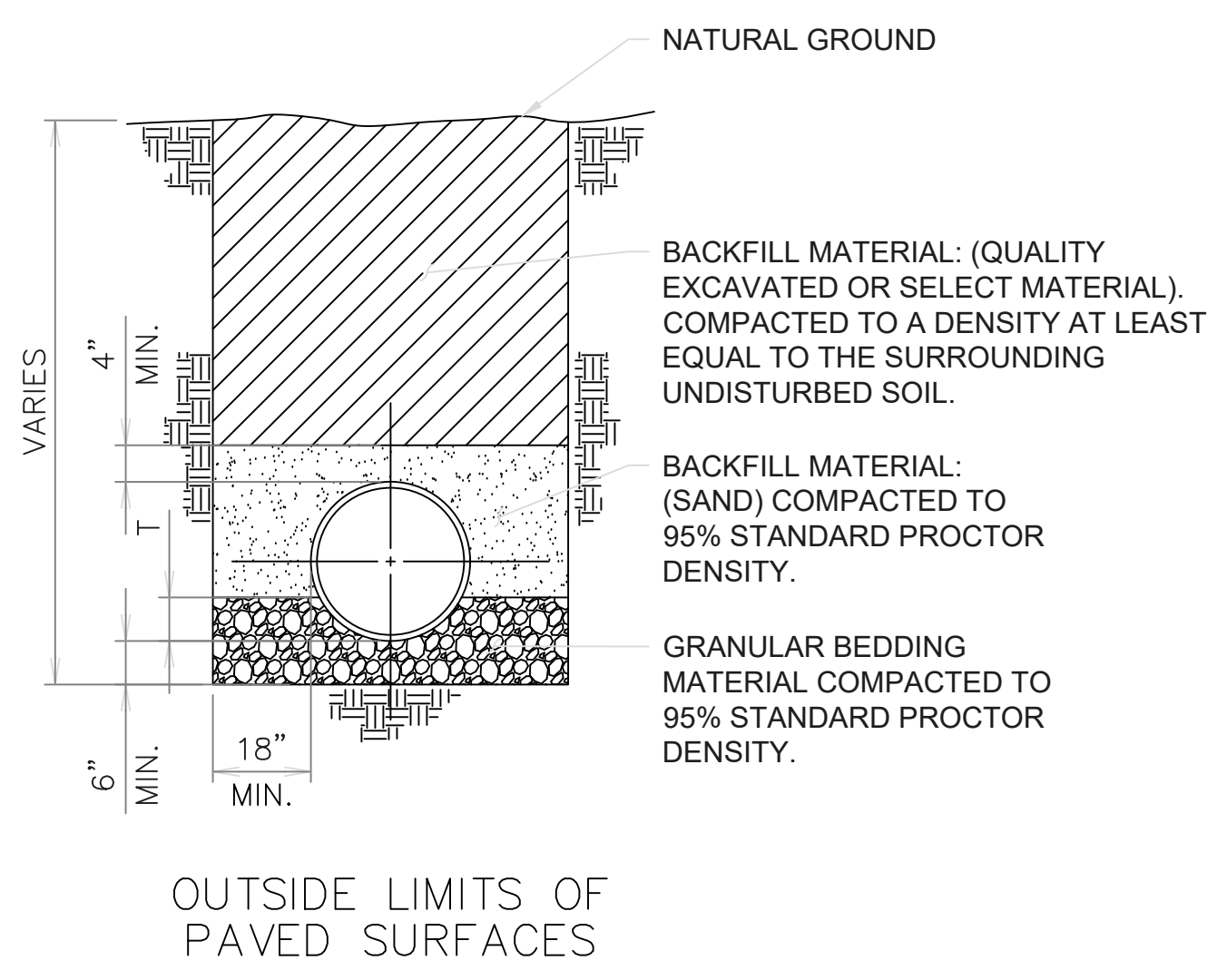

OUTSIDE LIMITS OF PAVED SURFACES

1 DRAINAGE RIGID PIPE BEDDING
 SCALE: N.T.S.

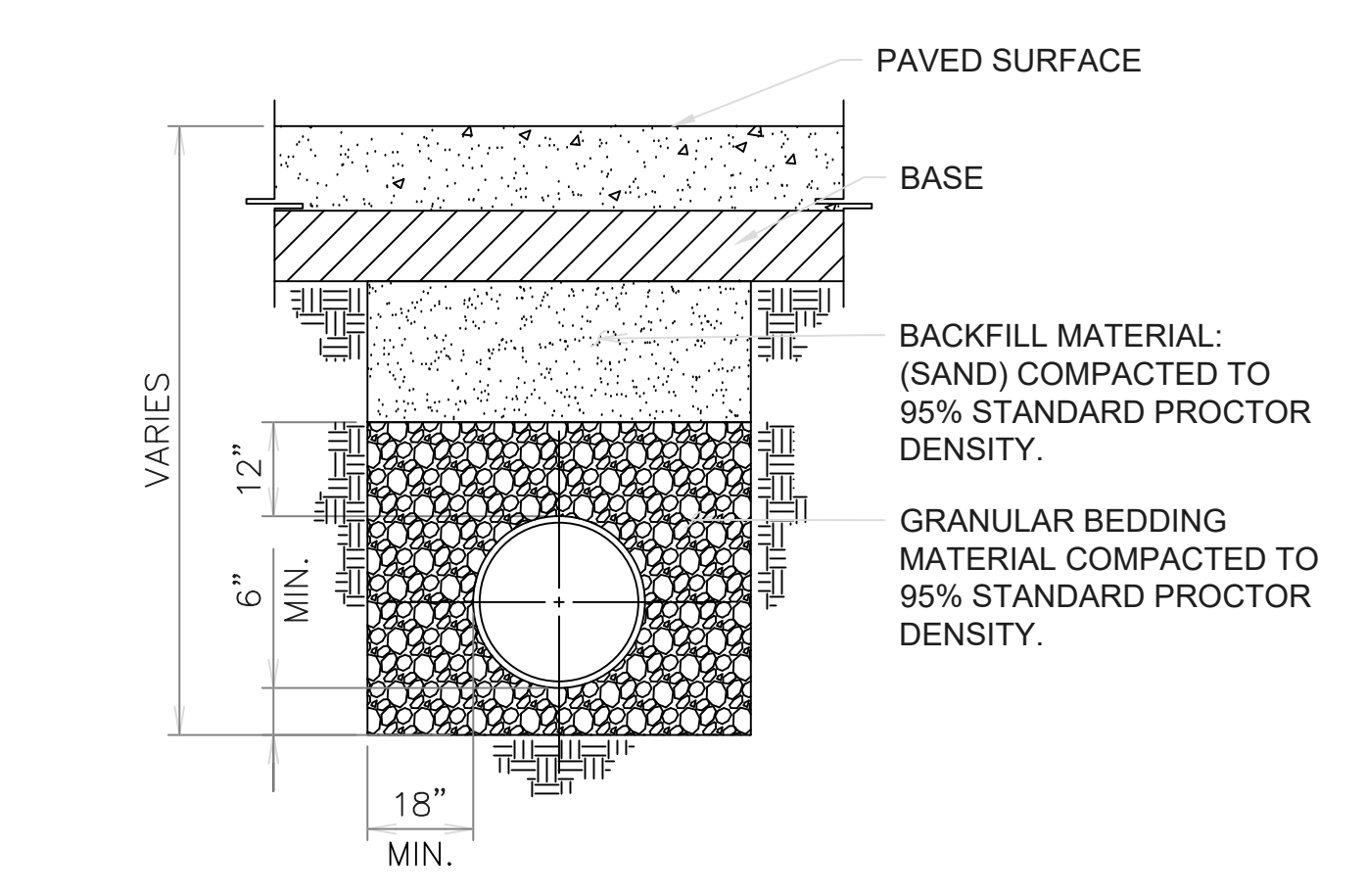

UNDER OR WITHIN 5' OF PAVED SURFACES

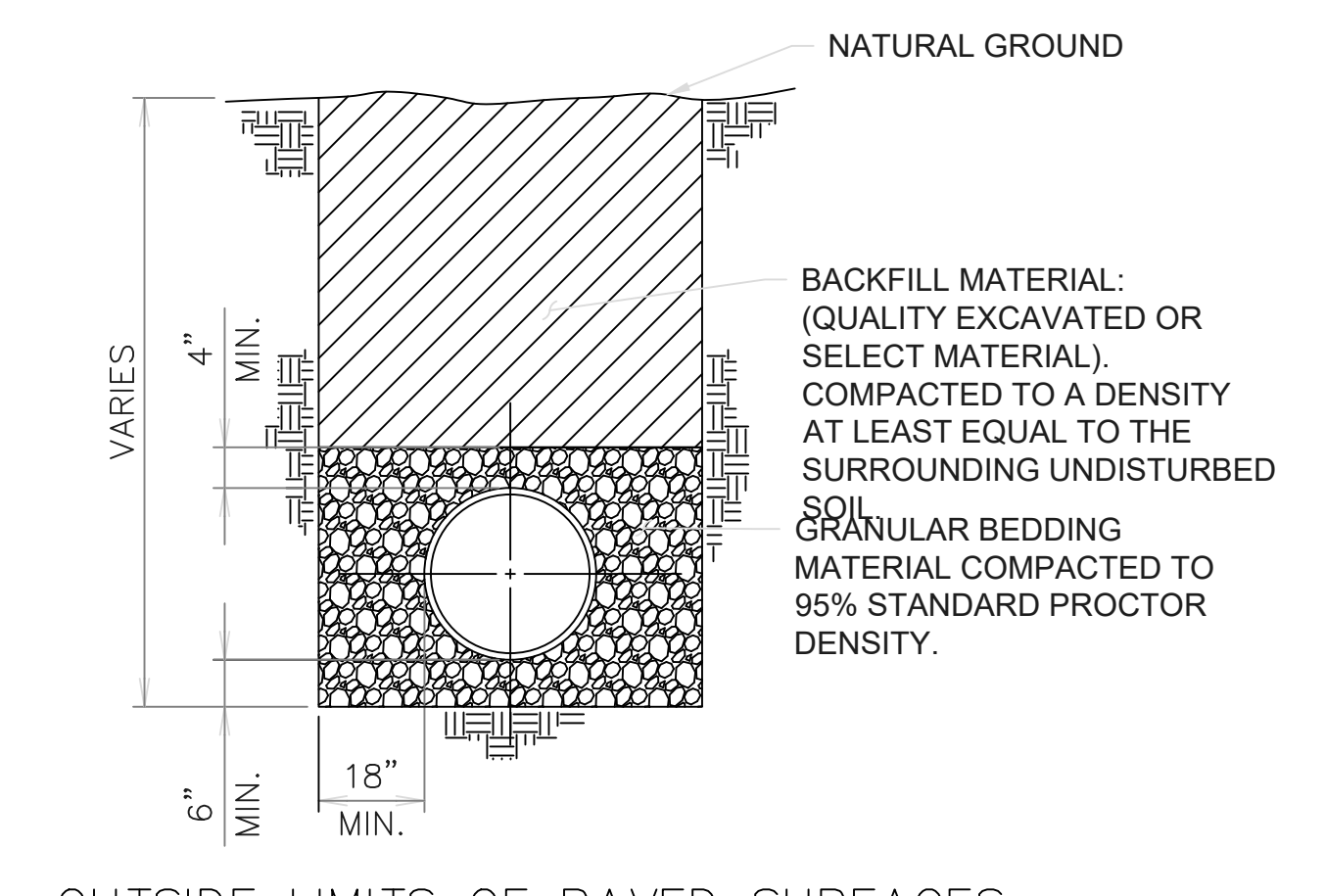

OUTSIDE LIMITS OF PAVED SURFACES

2 DRAINAGE FLEXIBLE PIPE BEDDING
 SCALE: N.T.S.

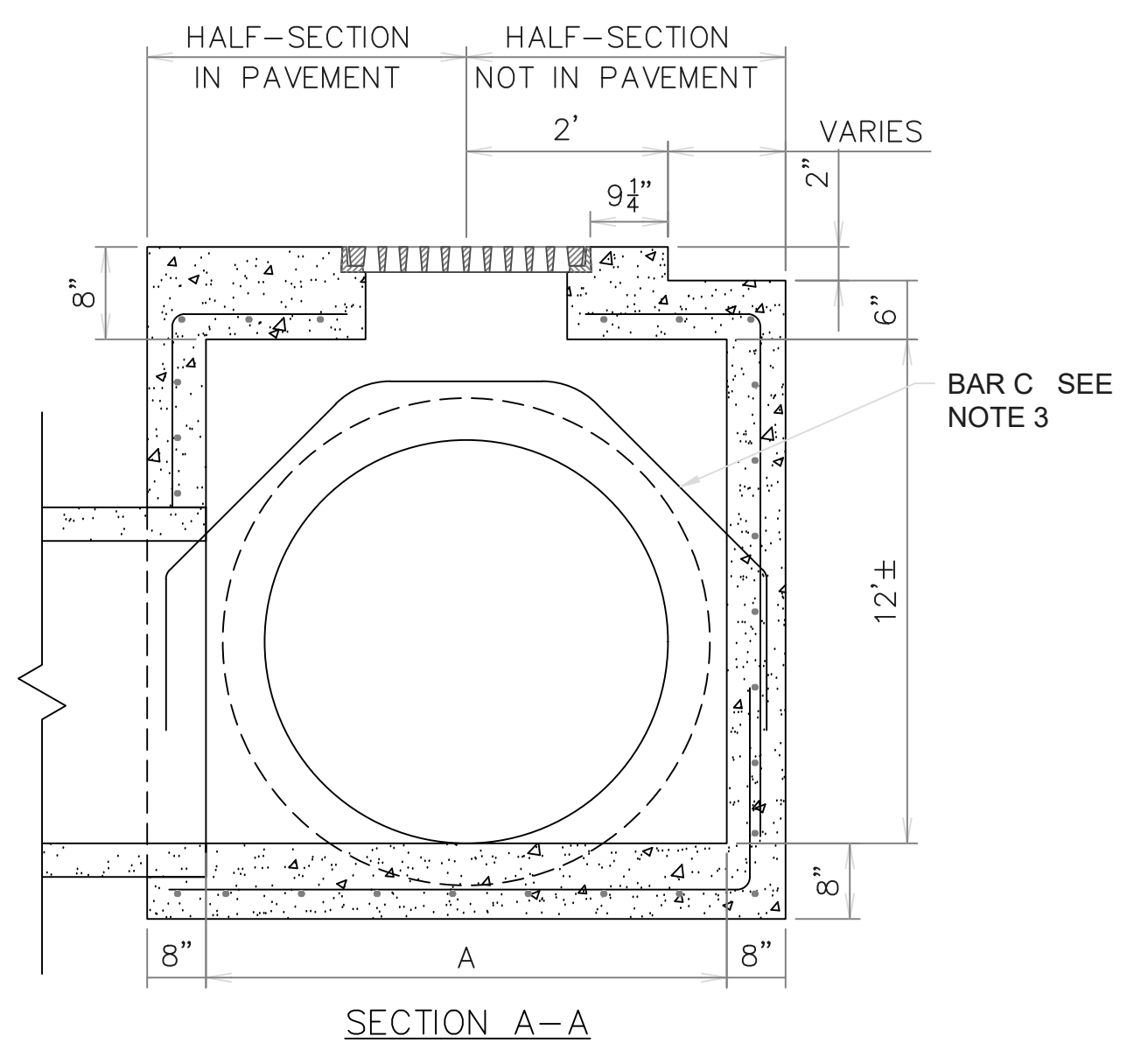
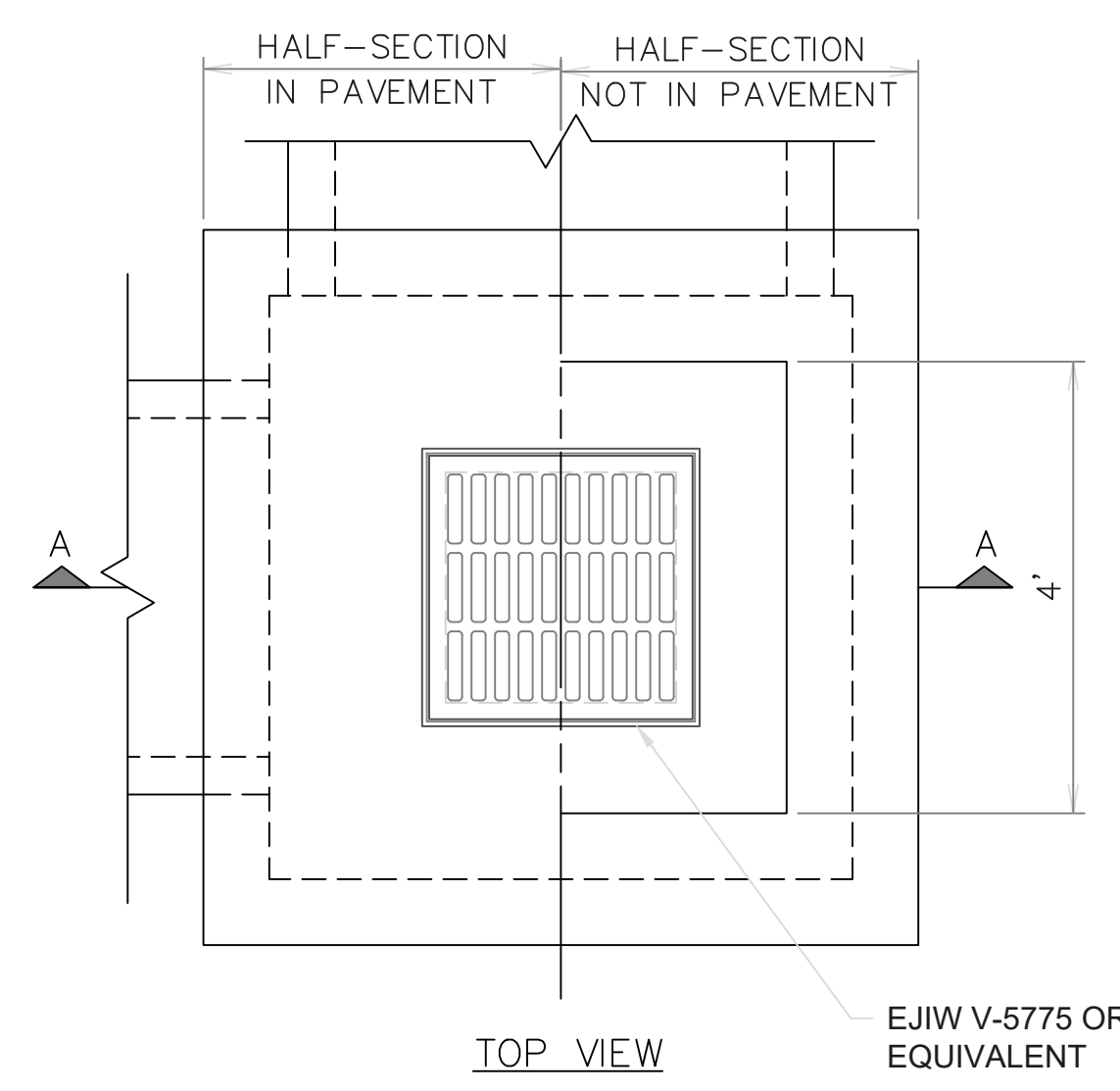

3 CAST IRON GRATE INLET
 SCALE: N.T.S.

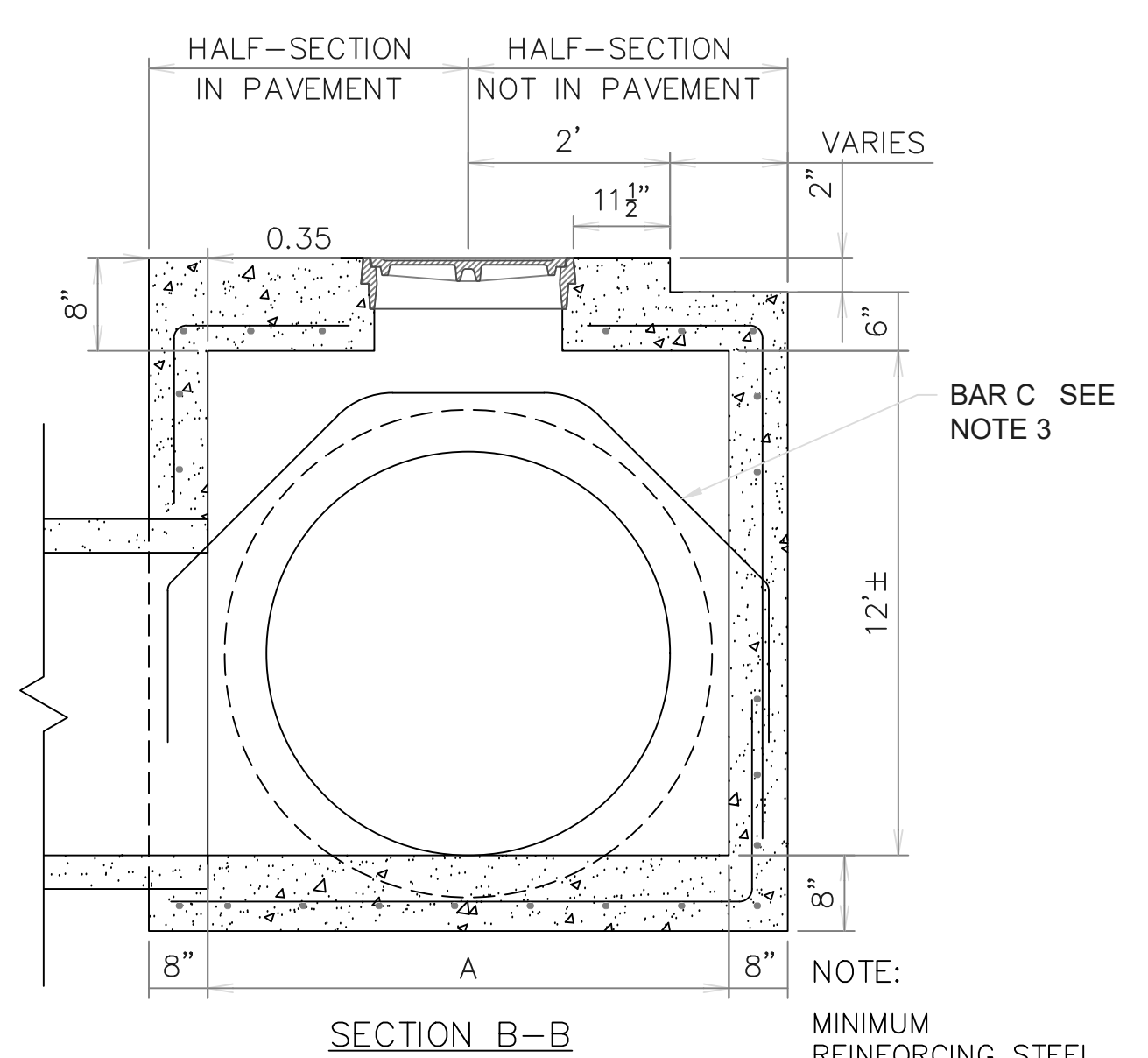
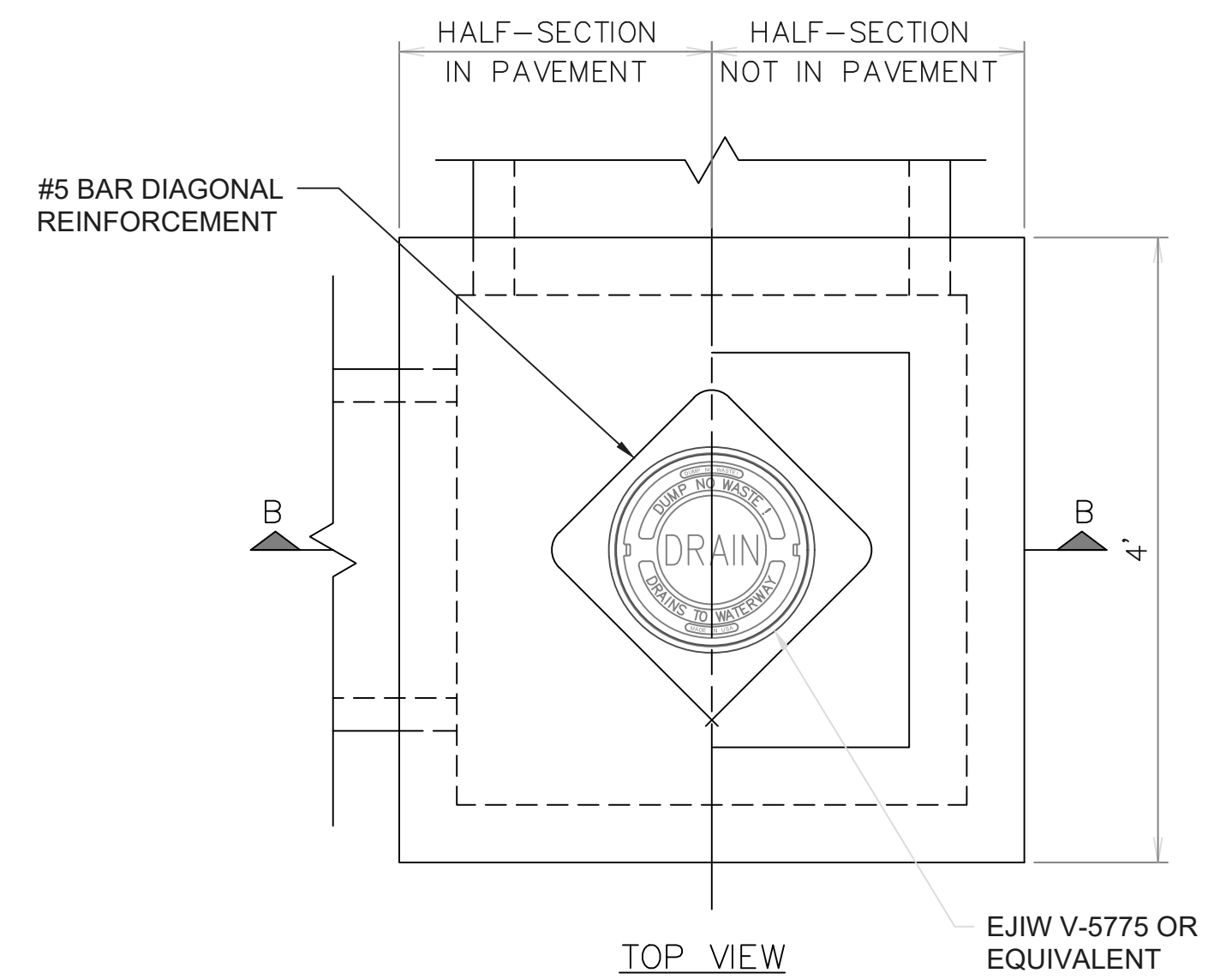

4 JUNCTION BOX
 SCALE: N.T.S.

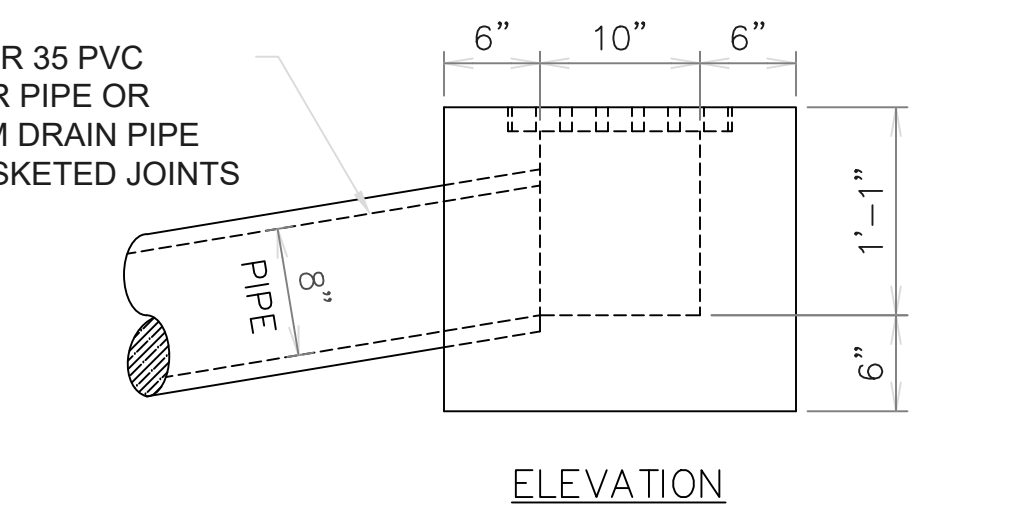
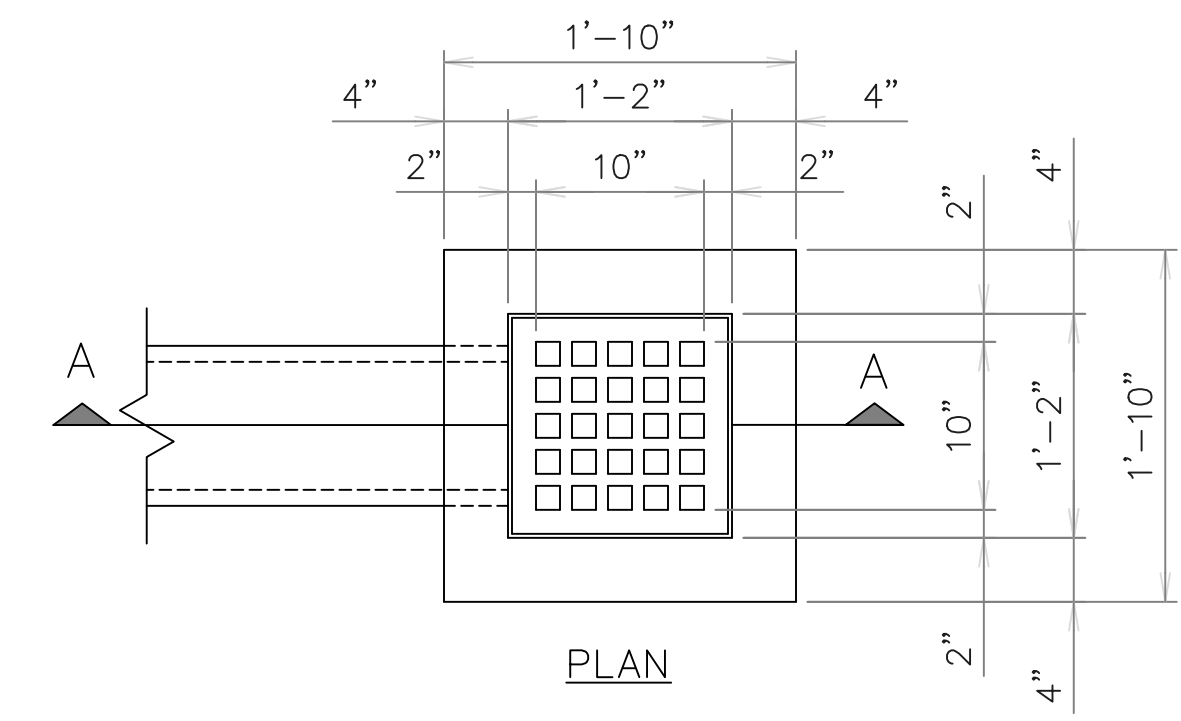
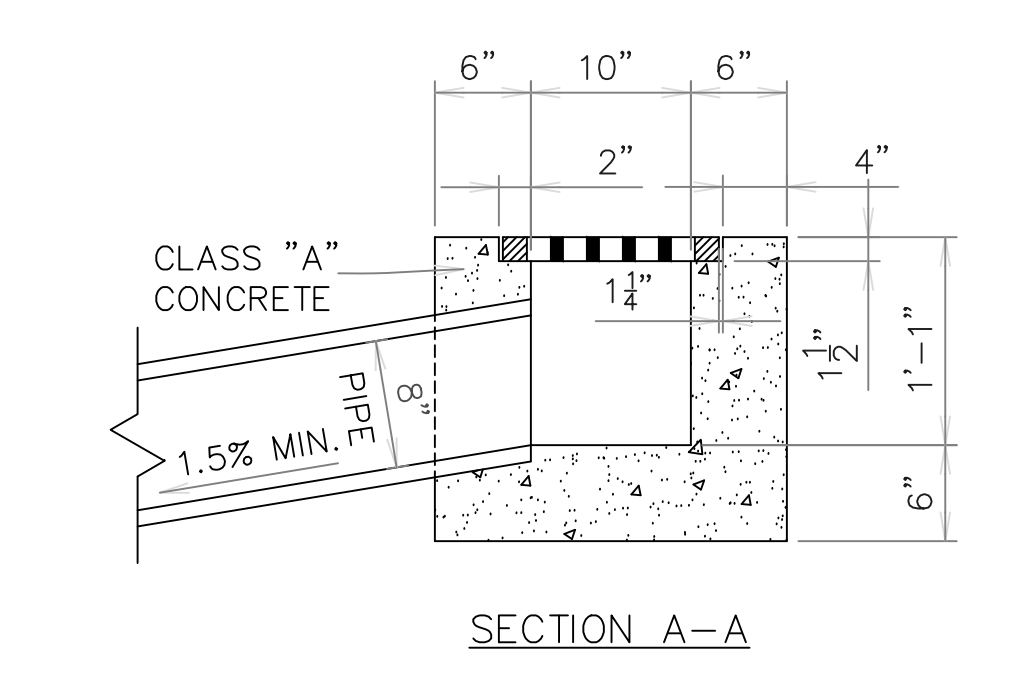

5 YARD DRAIN DETAIL CB-05
 SCALE: N.T.S.

- NOTES:
1. PRECAST CONCRETE STRUCTURES MAY BE FURNISHED. PRECASTERS ARE TO BE NPCA CERTIFIED.
 2. DIAGONAL REINFORCEMENT REQUIRED FOR PIPE LARGER THAN 36". BARS SHALL LAP TO A FULL LENGTH VERTICAL BAR W/18" LAP LENGTH.
 3. DIMENSION A MAY BE VARIED FOR SKEWED PIPE.
 4. SEE STANDARD PLAN 702-98 FOR THICKNESS, REINFORCING STEEL, AND OTHER STRUCTURAL DETAILS.
 5. LEDGE WIDTH MAY BE EXTENDED FOR SMALLER PIPE STRUCTURES.
 6. ALL EXPOSED CONCRETE EDGES TO BE CHAMFERED.
 7. 4" MIN THICKNESS REQ'D FOR BOTTOM SLAB BELOW PIPE BARREL AT DRAINAGE STRUCTURE WALLS. PROVIDE THICKENED EDGE FOR BASE SLAB AS REQ'D.
 8. ALL REINFORCING STEEL TO BE DEFORMED GRADE 60 MINIMUM REBAR. STEEL BAR SIZE & SPACING MAY BE ADJUSTED AS LONG AS AREA OF STEEL IS MAINTAINED PER FOOT.
 9. MINIMUM CONCRETE COVER FOR REBAR STEEL IS TO BE 3" FOR CONCRETE FACES CAST AGAINST EARTH, 2.5" FOR FACES PERMANENTLY EXPOSED TO EARTH, AND 2" FOR ALL OTHERS. MIN CONCRETE COVER FOR REBAR STEEL IS TO BE 1" FOR PRECAST CONCRETE WALLS AND 1 1/2" FOR OTHER PRECAST MEMBERS.
 10. CONCRETE COMPRESSIVE STRENGTH FOR CAST-IN-PLACE STRUCTURES TO BE AT 4000 PSI AT 28 DAYS MINIMUM. PRECAST STRUCTURES TO BE 5000 PSI AT 28 DAYS WITH MIN STRENGTH OF 4000 PSI BEFORE SHIPPING.
 11. PIPE OPENING TO BE O.D. OF PIPE + 4" ± 1/2". ALL PIPE ENDS TO BE SET FLUSH WITH INTERIOR WALLS FACE. ANNULAR SPACE IS TO BE GROUTED WITH NON-SHRINK GROUT AFTER INSTALLATION. GROUT AS REQ'D TO CREATE INVERTS.
 12. JOINTS BETWEEN PRECAST UNITS TO BE SEALED WITH FLEXIBLE PLASTIC GASKET MATERIAL AND WRAPPED WITH A 12" WIDTH OF GEOTEXTILE FABRIC OR EXTERNAL JOINT WRAP SLEEVE.
 13. JOINTS BETWEEN CAST-IN-PLACE SECTIONS AND OR PRECAST UNITS TO BE TONGUE AND GROOVE AND SEALED WITH TYPE 11 GRADE A EPOXY OR FLAT JOINT WITH NO. 4 BARS 12" LENGTH @ 18" O.C. TIE STEEL.
 14. SOLID CONCRETE UNITS PER ASTM C139 MAY BE USED TO FORM WALLS IF APPROVED BY ENGINEER FOR PROJECT. HOLLOW OR LIGHTWEIGHT CMU ARE NOT ACCEPTABLE.

GRATE INLET - JUNCTION BOX		
PIPE SIZE	DIMENSION	
ROUND PIPE	ARCH PIPE (ROUND EQUIV.)	A
15"	-	2'-10"
18"	15"	2'-10"
24"	18"	2'-10"
30"	24"	3'-5"
36"	30"	4'-0"
42"	36"	4'-8"
48"	-	5'-2"
54"	42"	5'-9"
60"	48"	6'-4"
	54"	6'-8"

1. CONTRACTOR TO INSTALL 4" SCH SLEEVES TO RUN WATER AND CONTROL LINES FOR SPRINKLER PRIOR TO INSTALLING PAVEMENT.

SPECIALTY SURGICAL HOSPITAL
AESTHETIC BREAST RECONSTRUCTION
 BATON ROUGE, LA

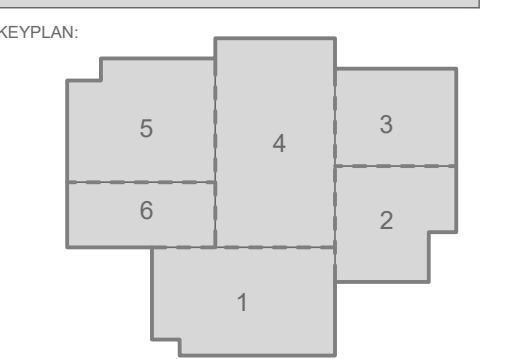

No.	Description	Date

DATE: 7/10/2023
 PHASE: EARLY SITEWORK
 DESIGNED FOR: CONSTRUCTION
 PROJECT NO: 6022158

CIVIL DETAIL SHEET

SHEET NUMBER



GRACE HERBERT CURTIS ARCHITECTS, LLC
561 Government Street, STE. 200
Baton Rouge, Louisiana 70802
p. 225.339.5560 f. 225.339.5670



DATE: 06.29.23
SCALE:

THIS SET OF DOCUMENTS INCLUSIVE OF DRAWINGS, SPECIFICATIONS, AND NOTES MAY NOT BE COPIED, REPRODUCED, OR OTHERWISE TRANSMITTED IN ANY FORM OR BY ANY MEANS, ELECTRONIC OR MECHANICAL, WITHOUT THE WRITTEN CONSENT OF GRACE HERBERT CURTIS ARCHITECTS, LLC. NO PART OF THIS DOCUMENTATION MAY BE REPRODUCED OR TRANSMITTED IN ANY FORM OR BY ANY MEANS, ELECTRONIC OR MECHANICAL, WITHOUT THE WRITTEN CONSENT OF THE ARCHITECT.
Grace Herbert Curtis Architects, LLC

SPECIALTY SURGICAL HOSPITAL

AESTHETIC BREAST RECONSTRUCTIVE CENTER

6300 MIDNIGHT LODGE DRIVE, BATON ROUGE, LOUISIANA 70816

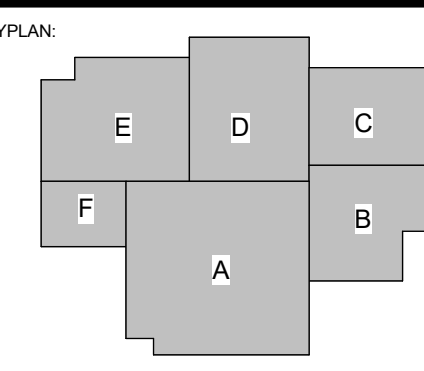

No.	Description	Date
T	Addendum 001	8/7/2023

DATE: 06.29.23

PROJECT: CONSTRUCTION DOCUMENTS

PROJECT NO: 6022158

FINISH KEY

SHEET NUMBER

INTERIOR FINISH KEY, CONT.

MARK	MATERIAL TYPE	MANUFACTURER	IDENTIFICATION	COLOR	SIZE	INSTALLATION	NOTES	CONTACT
DECORATIVE FILM								
DF-1	DECORATIVE FILM	SOLYX	EX-3131 ECO DUSTED		FULL HEIGHT			
FIBERGLASS REINFORCED PLASTIC								
FRP-1	FIBERGLASS REINFORCED PLASTIC	MARLITE	STANDARD FRP PEBBLED	P100 WHITE	4'-0" PANELS 4' X 10' SHEETS		FINISH ALL EDGES WITH MANUFACTURER'S ASSOCIATED MATCHING TRIM PIECES	
WALL PROTECTION PANELS								
WP-1	WALL PROTECTION PANELS	INPRO	PALLADIUM WALL PANEL RIGID SHEET		VARIABLES 0'-0" WHEN INSTALLED WITH CR OR HR; 4'-0" WHEN INSTALLED INDEPENDENTLY.		FINISH ALL EDGES WITH MANUFACTURER'S ASSOCIATED MATCHING TRIM PIECES	DAVID BARBATO DBARBATO@INPROCORP.COM
WP-2	WALL PROTECTION PANELS	INPRO	PALLADIUM WALL PANEL RIGID SHEET	9154 CLAM SHELL			FINISH ALL EDGES WITH MANUFACTURER'S ASSOCIATED MATCHING TRIM PIECES	DAVID BARBATO DBARBATO@INPROCORP.COM
WP-3	WALL PROTECTION PANELS	INPRO	PALLADIUM WALL PANEL RIGID SHEET	0280 SHIPROCK			FINISH ALL EDGES WITH MANUFACTURER'S ASSOCIATED MATCHING TRIM PIECES	DAVID BARBATO DBARBATO@INPROCORP.COM
WP-4	WALL PROTECTION PANELS	INPRO	PALLADIUM WALL PANEL RIGID SHEET	0119 PEPPERDUST			FINISH ALL EDGES WITH MANUFACTURER'S ASSOCIATED MATCHING TRIM PIECES	DAVID BARBATO DBARBATO@INPROCORP.COM
WP-5	WALL PROTECTION PANELS	INPRO	PALLADIUM WALL PANEL RIGID SHEET	CUSTOM COLOR TO MATCH P-5			FINISH ALL EDGES WITH MANUFACTURER'S ASSOCIATED MATCHING TRIM PIECES	DAVID BARBATO DBARBATO@INPROCORP.COM
WP-6	WALL PROTECTION PANELS	INPRO	PALLADIUM WALL PANEL RIGID SHEET	CUSTOM COLOR TO MATCH P-6			FINISH ALL EDGES WITH MANUFACTURER'S ASSOCIATED MATCHING TRIM PIECES	DAVID BARBATO DBARBATO@INPROCORP.COM
WP-7	WALL PROTECTION PANELS	INPRO	ASPEX PRINTED WALL PROTECTION	CUSTOM IMAGE	RE: ELEVATIONS			DAVID BARBATO DBARBATO@INPROCORP.COM
CORNERGUARDS								
CG-1	CORNERGUARDS	INPRO	TAPE-ON CORNERGUARDS	0238 FEATHER	1-1/2" WING RIGID VINYL FULL HEIGHT (BASE TO CEILING)	DIRECT ADHESIVE	INSTALL ON ALL OUTSIDE CORNERS OF WALLS IN CLINIC AREA PAINTED P-1	DAVID BARBATO DBARBATO@INPROCORP.COM
CG-2	CORNERGUARDS	INPRO	TAPE-ON CORNERGUARDS	9154 CLAM SHELL	1-1/2" WING RIGID VINYL FULL HEIGHT (BASE TO CEILING)	DIRECT ADHESIVE	INSTALL ON ALL OUTSIDE CORNERS OF WALLS IN CLINIC AREA PAINTED P-2	DAVID BARBATO DBARBATO@INPROCORP.COM
CG-3	CORNERGUARDS	INPRO	TAPE-ON CORNERGUARDS	0280 SHIPROCK	1-1/2" WING RIGID VINYL FULL HEIGHT (BASE TO CEILING)	DIRECT ADHESIVE	INSTALL ON ALL OUTSIDE CORNERS OF WALLS IN CLINIC AREA PAINTED P-3	DAVID BARBATO DBARBATO@INPROCORP.COM
CG-4	CORNERGUARDS	INPRO	TAPE-ON CORNERGUARDS	0119 PEPPERDUST	1-1/2" WING RIGID VINYL FULL HEIGHT (BASE TO CEILING)	DIRECT ADHESIVE	INSTALL ON ALL OUTSIDE CORNERS OF WALLS IN CLINIC AREA PAINTED P-4	DAVID BARBATO DBARBATO@INPROCORP.COM
CG-5	CORNERGUARDS	INPRO	TAPE-ON CORNERGUARDS	CUSTOM COLOR TO MATCH P-5	1-1/2" WING RIGID VINYL FULL HEIGHT (BASE TO CEILING)	DIRECT ADHESIVE	INSTALL ON ALL OUTSIDE CORNERS OF WALLS IN CLINIC AREA PAINTED P-5	DAVID BARBATO DBARBATO@INPROCORP.COM
CG-6	CORNERGUARDS	INPRO	TAPE-ON CORNERGUARDS	CUSTOM COLOR TO MATCH P-6	1-1/2" WING RIGID VINYL FULL HEIGHT (BASE TO CEILING)	DIRECT ADHESIVE	INSTALL ON ALL OUTSIDE CORNERS OF WALLS IN CLINIC AREA PAINTED P-6	DAVID BARBATO DBARBATO@INPROCORP.COM
CG-7	CORNERGUARDS	INPRO	150 SERIES HIGH IMPACT CORNER GUARD	0238 FEATHER	2" WING RIGID VINYL FULL HEIGHT (BASE TO CEILING)	MOUNTED WITH ALUMINUM RETAINER	INSTALL ON ALL OUTSIDE CORNERS OF WALLS IN SURGERY AREA PAINTED P-1	DAVID BARBATO DBARBATO@INPROCORP.COM
CG-8	CORNERGUARDS	INPRO	150 SERIES HIGH IMPACT CORNER GUARD	0238 FEATHER	2" WING RIGID VINYL FULL HEIGHT (BASE TO CEILING)	MOUNTED WITH ALUMINUM RETAINER	INSTALL ON ALL OUTSIDE CORNERS OF WALLS IN SURGERY AREA PAINTED P-2	DAVID BARBATO DBARBATO@INPROCORP.COM
CG-9	CORNERGUARDS	INPRO	150 SERIES HIGH IMPACT CORNER GUARD	9154 CLAM SHELL	2" WING RIGID VINYL FULL HEIGHT (BASE TO CEILING)	MOUNTED WITH ALUMINUM RETAINER	INSTALL ON ALL OUTSIDE CORNERS OF WALLS IN SURGERY AREA PAINTED P-3	DAVID BARBATO DBARBATO@INPROCORP.COM
CG-10	CORNERGUARDS	INPRO	150 SERIES HIGH IMPACT CORNER GUARD	0280 SHIPROCK	2" WING RIGID VINYL FULL HEIGHT (BASE TO CEILING)	MOUNTED WITH ALUMINUM RETAINER	INSTALL ON ALL OUTSIDE CORNERS OF WALLS IN SURGERY AREA PAINTED P-4	DAVID BARBATO DBARBATO@INPROCORP.COM
CG-11	CORNERGUARDS	INPRO	150 SERIES HIGH IMPACT CORNER GUARD	0119 PEPPERDUST	2" WING RIGID VINYL FULL HEIGHT (BASE TO CEILING)	MOUNTED WITH ALUMINUM RETAINER	INSTALL ON ALL OUTSIDE CORNERS OF WALLS IN SURGERY AREA PAINTED P-5	DAVID BARBATO DBARBATO@INPROCORP.COM
CG-12	CORNERGUARDS	INPRO	150 SERIES HIGH IMPACT CORNER GUARD	CUSTOM COLOR TO MATCH P-5	2" WING RIGID VINYL FULL HEIGHT (BASE TO CEILING)	MOUNTED WITH ALUMINUM RETAINER	INSTALL ON ALL OUTSIDE CORNERS OF WALLS IN SURGERY AREA PAINTED P-5	DAVID BARBATO DBARBATO@INPROCORP.COM
CG-13	CORNERGUARDS	INPRO	150 SERIES HIGH IMPACT CORNER GUARD	CUSTOM COLOR TO MATCH P-6	2" WING RIGID VINYL FULL HEIGHT (BASE TO CEILING)	MOUNTED WITH ALUMINUM RETAINER	INSTALL ON ALL OUTSIDE CORNERS OF WALLS IN SURGERY AREA PAINTED P-6	DAVID BARBATO DBARBATO@INPROCORP.COM
HANDRAILS								
HR-1	HANDRAILS	INPRO	800 HANDRAIL	0238 FEATHER	5-1/2" VINYL COVER HANDRAIL	MOUNTED WITH ALUMINUM RETAINER		DAVID BARBATO DBARBATO@INPROCORP.COM
HR-2	HANDRAILS	INPRO	800 HANDRAIL	9154 CLAM SHELL	5-1/2" VINYL COVER HANDRAIL	MOUNTED WITH ALUMINUM RETAINER		DAVID BARBATO DBARBATO@INPROCORP.COM
HR-3	HANDRAILS	INPRO	800 HANDRAIL	0280 SHIPROCK	5-1/2" VINYL COVER HANDRAIL	MOUNTED WITH ALUMINUM RETAINER		DAVID BARBATO DBARBATO@INPROCORP.COM
HR-4	HANDRAILS	INPRO	800 HANDRAIL	0119 PEPPERDUST	5-1/2" VINYL COVER HANDRAIL	MOUNTED WITH ALUMINUM RETAINER		DAVID BARBATO DBARBATO@INPROCORP.COM
HR-5	HANDRAILS	INPRO	800 HANDRAIL	CUSTOM COLOR TO MATCH P-5	5-1/2" VINYL COVER HANDRAIL	MOUNTED WITH ALUMINUM RETAINER		DAVID BARBATO DBARBATO@INPROCORP.COM
HR-6	HANDRAILS	INPRO	800 HANDRAIL	CUSTOM COLOR TO MATCH P-6	5-1/2" VINYL COVER HANDRAIL	MOUNTED WITH ALUMINUM RETAINER		DAVID BARBATO DBARBATO@INPROCORP.COM
CRASH RAILS								
CR-1	CRASH RAILS	INPRO	1400 SERIES WALL GUARD	0238 FEATHER		REFER TO DETAILS FOR INSTALLATION HEIGHTS	INSTALL CONTINUOUS PER FINISH PLANS. PROVIDE ALL OUTSIDE CORNER, INSIDE CORNER, AND END CAP COMPONENTS.	
CR-2	CRASH RAILS	INPRO	1400 SERIES WALL GUARD	9154 CLAM SHELL		REFER TO DETAILS FOR INSTALLATION HEIGHTS	INSTALL CONTINUOUS PER FINISH PLANS. PROVIDE ALL OUTSIDE CORNER, INSIDE CORNER, AND END CAP COMPONENTS.	
CR-3	CRASH RAILS	INPRO	1400 SERIES WALL GUARD	0280 SHIPROCK		REFER TO DETAILS FOR INSTALLATION HEIGHTS	INSTALL CONTINUOUS PER FINISH PLANS. PROVIDE ALL OUTSIDE CORNER, INSIDE CORNER, AND END CAP COMPONENTS.	
CR-4	CRASH RAILS	INPRO	1400 SERIES WALL GUARD	0119 PEPPERDUST		REFER TO DETAILS FOR INSTALLATION HEIGHTS	INSTALL CONTINUOUS PER FINISH PLANS. PROVIDE ALL OUTSIDE CORNER, INSIDE CORNER, AND END CAP COMPONENTS.	
CR-5	CRASH RAILS	INPRO	1400 SERIES WALL GUARD	CUSTOM COLOR TO MATCH P-5		REFER TO DETAILS FOR INSTALLATION HEIGHTS	INSTALL CONTINUOUS PER FINISH PLANS. PROVIDE ALL OUTSIDE CORNER, INSIDE CORNER, AND END CAP COMPONENTS.	
CR-6	CRASH RAILS	INPRO	1400 SERIES WALL GUARD	CUSTOM COLOR TO MATCH P-6		REFER TO DETAILS FOR INSTALLATION HEIGHTS	INSTALL CONTINUOUS PER FINISH PLANS. PROVIDE ALL OUTSIDE CORNER, INSIDE CORNER, AND END CAP COMPONENTS.	
RESIN PANEL								
RP-1	RESIN PANEL	3FORM	SIMPLE SPEC 200.52	STYLE: VARIA VERTU V MINI + WARMSTONE N56 (BACK) FINISH: VERTU V MINI EMBLOSS. SANISTONE F01		RE: ELEVATIONS 3/8" THICKNESS		
RP-2	RESIN PANEL	3FORM	SIMPLE SPEC 200.52	STYLE: VARIA CLEAR FINISH: CLEAR		RE: ELEVATIONS 3/8" THICKNESS		
MISCELLANEOUS								
M-1	MISCELLANEOUS	MOZ DESIGNS	MOZ HAT CHANNEL PANEL SYSTEM BACKLIT METAL SOLUTIONS PATTERN: DUKE LASER CUT PANELS	FINISH: CLASSIC LIGHT KHAKI FOG MATTE	3/16" ALUMINUM PANELS 18" ACRYLIC #2447 DIFFUSER BACKING	RE: ELEVATIONS AND DETAILS	ALL EXPOSED FASTENERS IN FINISH TO MATCH PANEL	
M-2	MISCELLANEOUS	MOZ DESIGNS	MOZ HAT CHANNEL PANEL SYSTEM PATTERN: DUKE LASER CUT PANELS	FINISH: CLASSIC LIGHT KHAKI FOG MATTE	3/16" ALUMINUM PANELS	RE: ELEVATIONS AND DETAILS	ALL EXPOSED FASTENERS IN FINISH TO MATCH PANEL	
M-3	MISCELLANEOUS	ARMSTRONG / ACOI	CONCERTO WALL SYSTEM	WOODWORKS ACOI FLAT PANEL REAL WOOD VENEER WALL SYSTEM UNPERFORATED	CUSTOM STAIN CUSTOM VENEER	RE: ELEVATIONS	ZCUP MOUNT 1/2" REVEALS INSTALL ALL COORDINATING INSIDE CORNER, OUTSIDE CORNER, AND PERIMETER METAL TRIMS FOR COMPLETE SYSTEM.	
M-4	MISCELLANEOUS	REALSTONE SYSTEMS	#WSP-41W FLAMED PANEL	ARCTIC WHITE FLAMED PANEL	0.4" - 1" THICKNESS 6'X24" PANEL		JONTESS DRY STACK RANDOM STAGGER PER MFG RECOMMENDATIONS	
M-5	MISCELLANEOUS	WILSONART	DECORATIVE METALS	SATIN BRUSHED LITE BRONZE ALUMINUM	4'X8' SHEET			
M-6	MISCELLANEOUS	HOLLIMAN	LAMINATE Z1-LOCKERS	FINISH TO BE SELECTED FROM MANUFACTURER'S FULL RANGE OF PREMIUM FINISHES			FASCIA TO CONTINUE TO CEILING REFER TO ELEVATIONS FOR BASE CONDITIONS	
M-7	MISCELLANEOUS	BADGE PLUS	MOTORIZED RETRACTABLE PHOTO BACKDROP	BACKDROP: LIGHT BLUE CASING: WHITE BRACKET EXTENSION: WHITE	4' 0" W X 10' 0" H SCREEN		INSTALL RECESSED INTO CEILING. PROVIDE TWO (2) #6 8-INCH WALL BRACKETS FOR RETRACTABLE PHOTO BACKDROP AT EACH LOCATION.	

INTERIOR FINISH KEY

MARK	MATERIAL TYPE	MANUFACTURER	IDENTIFICATION	COLOR	SIZE	INSTALLATION	NOTES	CONTACT
ACOUSTICAL CEILING								
AC-1	ACOUSTICAL CEILING	USG	MARS HIGH-NRC PANELS (SQ) #9937	TILE WHITE GRID WHITE	2' X 2'	A Dk. 15/16" SUSPENSION SYSTEM		STEPHANIE BECNEL SBECNEL@USG.COM
AC-2	ACOUSTICAL CEILING	USG	MARS HIGH-NRC PLANKS (SQ) #9974	TILE WHITE GRID WHITE	2' X 6'	A Dk. 15/16" SUSPENSION SYSTEM		STEPHANIE BECNEL SBECNEL@USG.COM
AC-3	ACOUSTICAL CEILING	USG	HALCYON LARGE SIZE ACOUSTICAL PANELS (SQ) #9940	TILE WHITE GRID WHITE	4' X 8'	A Dk. 15/16" SUSPENSION SYSTEM		STEPHANIE BECNEL SBECNEL@USG.COM
AC-4	ACOUSTICAL CEILING	USG	CELANORUM CLASS 100 (SQ) 5) PANELS (SQ) #5699 UNPERFORATED	TILE WHITE GRID WHITE	2' X 2'	A Dk. 15/16" SUSPENSION SYSTEM	PROVIDE SEALANT BETWEEN TILE AND CEILING GRID. INSTALL HOLD DOWN CLIPS ON ALL PANELS.	STEPHANIE BECNEL SBECNEL@USG.COM
LINEAR WOOD CEILING								
LWC-1	LINEAR WOOD CEILING	NOT USED						
PAINT								
P-1	PAINT	SHERWIN WILLIAMS	SW 7005	PURE WHITE				
P-2	PAINT	SHERWIN WILLIAMS	SW 9186	DRIFT OF MST				
P-3	PAINT	SHERWIN WILLIAMS	SW 7017	DORIAN GRAY				
P-4	PAINT	SHERWIN WILLIAMS	SW 7019	GAUNTLET GRAY				
P-5	PAINT	SHERWIN WILLIAMS	SW 9081	REDEMENT POINT				
P-6	PAINT	SHERWIN WILLIAMS	SW 9090	CONNORS LAKEFRONT				
P-7	PAINT	SCUFFMASTER	SOLID METAL	SM 11065				
WALLCOVERING								
WC-1	WALLCOVERING	WOLF-GORDON	KABLITO GOH 3382638	ABALONE	52"W			
WC-2	WALLCOVERING	KOROSEAL	SUNSET PARK SG24-01	LINEN	52"W			
TILE								
TL-1	TILE	GARDEN STATE TILE	ARKSTONE CAVA RG12Z1474	ROMANO WHITE MATTE	12" X 24"	STACK	LATICRETE EPOXY GROUT.	
TL-2	TILE	GARDEN STATE TILE	ARKSTONE CAVA RP12Z1474	ROMANO WHITE POLISHED	12" X 24"	STACK	LATICRETE EPOXY GROUT.	
TL-3	TILE	GARDEN STATE TILE	ARKSTONE CAVA RG12M1474	ROMANO WHITE MATTE	11" X 22" MOSAIC		LATICRETE EPOXY GROUT.	
TL-4	TILE	COASTAL TILE	FEELING	HONEY	7.75" X 40"	STACK	LATICRETE EPOXY GROUT.	
TL-5	TILE	PORCELANOSA	BLOCK BUTAN	BONE	18" X 47"	STACK	LATICRETE EPOXY GROUT.	
TL-6	TILE	TELEBAR	LINES	GREIGE BRASS INLAY MATTE	24" X 24"	STACK	LATICRETE EPOXY GROUT.	
TL-7	TILE	TELEBAR	VECTOR REVERB	NUBO POLISHED	4" X 8"	STACK MIX SHADES AND PATTERNS BEFORE INSTALLATION	LATICRETE EPOXY GROUT.	
TL-8	TILE	TELEBAR	PORTMORE	WHITE POLISHED	4" X 4"	STACK MIX SHADES BEFORE INSTALLATION	LATICRETE EPOXY GROUT.	
TL-9	TILE	TELEBAR	PARRY	TERRACOTTA MATTE	3" X 8"	VERTICAL	LATICRETE EPOXY GROUT.	
TERRAZZO								
TZ-1	TERRAZZO	TERRAZZO MASTERS	EPOXY RESIN WITH AGGREGATE AS NOTED	EPOXY RESIN #2001 WHITE FORMULA. 50% CHINA WHITE #1. 30% GEORGIAN WHITE #1. 10% MOTHER OF PEARL #2	3/8" THICK	RE-FINISH PLANS FOR ZINC STRIP LOCATIONS		
CARPET								
C-1	CARPET	SHAW CONTRACT	EXCHANGE TILE ST3M ECDWORX TILE BACKING	ARGAN 01100	18" X 36"	HALF BASKETWEAVE		
C-2	CARPET	SHAW CONTRACT	JIVE ENTRYWAY TILE ST41Z ECDWORX TILE BACKING	TRAVERSE 12557	24" X 24"	MONOLITHIC STRIPE TO RUN PARALLEL WITH ENTRY DOOR		
LUXURY VINYL TILE								
LVT-1	LUXURY VINYL TILE	TARKETT	ID LATTITUDE WOOD PLVD T533	NORDIC	8" X 48"	REFER TO PLANS		
LVT-2	LUXURY VINYL TILE	SHAW CONTRACT	INTRICATE 0892V	ALABASTER 92100	12" X 24"	ASHLAR REFER TO PLANS		
VINYL COMPOSITE TILE								
VCT-1	VINYL COMPOSITE TILE	TARKETT	VCT III	323 STARRY NIGHT	12" X 12"	MONOLITHIC		
SHEET VINYL								
SV-1	SHEET VINYL (HOMOGENEOUS)	SHAW CONTRACT	VITALITY TONES 4375V	PEP LIP 00111 WELDRODS: 18CA - 01110 COVE CAP COLOR.	6.59' X 65'	MINIMIZE SEAMS WHERE AS POSSIBLE. SUBMIT SEAM LOCATIONS IN SHOP DRAWINGS FOR VERIFICATION. INSTALL MATCHING HEAT WELD. INSTALL COVE CAP AND COVE STRIP ON FLASH COVE BASE.		JUSTIN HICKMAN JUSTIN.HICKMAN@SHAWCONTRACT.COM
SV-2	SHEET VINYL (HETEROGENEOUS)	SHAW CONTRACT	INHABIT SHEET	GRAIN WENGE 08210	6.50' X 68.50'	MINIMIZE SEAMS WHERE AS POSSIBLE. SUBMIT SEAM LOCATIONS IN SHOP DRAWINGS FOR VERIFICATION. INSTALL MATCHING HEAT WELD. INSTALL COVE CAP AND COVE STRIP ON FLASH COVE BASE.		
SEAMLESS FLOORING								
SF-1	SEAMLESS FLOORING	STONHARD	STONETEC SEAMLESS RESINOUS FLOORING	SHENADOAH BUFF - SMALL	1/8" THICK	FLASH COVE UP WALL 6" STAINLESS STEEL COVE CAP SEAL. TO WALL FINISH ABOVE.	OPERATING ROOMS PER FINISH PLANS	SEAN CRONIN SCRONIN@STONHARD.COM
SEALED CONCRETE								
SC-1	SEALED CONCRETE	RE: SPECS		CLEAR				
WOOD BASE								
WB-1	WOOD BASE	MILLWORK, RE: DETAIL		PAINTED TO MATCH ADJACENT WALL COLOR UNLESS NOTED OTHERWISE				
RUBBER BASE								
RB-1	RUBBER BASE	TARKETT	MILLWORK REVEAL PROFILE BASE	29 MOON ROCK	4.25" H			
RB-2	RUBBER BASE	TARKETT	TRADITIONAL TOE	29 MOON ROCK	4" H			
PLASTIC LAMINATE								
PL-1	PLASTIC LAMINATE	WILSONART	D427-60	LINEN SOLICOR 60 MATTE FINISH	4' X 8' SHEET			
PL-2	PLASTIC LAMINATE	WILSONART	15907-31	SLATE VELVET 31 TRACELESS FINISH	4' X 10' SHEET			
PL-3	PLASTIC LAMINATE	NEWMAR	V4702-AS	COOL CHIC AEGIS SECURE FINISH (AS)	4' X 10' SHEET			
PL-4	PLASTIC LAMINATE	FORMICA	05788-NG	HAZEL WALNUT NATURAL GRAIN TEXTURE	4' X 8' SHEET			
PL-5	PLASTIC LAMINATE	WILSONART	D427-60	LINEN 60 MATTE FINISH	COORDINATING 1/4" MOLD EDGE			
PL-6	PLASTIC LAMINATE	DACKOR		COLOR TO BE SELECTED FROM FULL RANGE OF WOOD-LOOK PRINT COLLECTION. TO MATCH MODULAR HEADWALL FINISH.				



GRACE HERBERT CURTIS ARCHITECTS, LLC
 501 Government Street, STE. 200
 Baton Rouge, Louisiana 70802
 p 225.338.9560 f 225.338.9570



SEAL:

© THIS SET OF DOCUMENTS INCLUSIVE OF DRAWINGS, SPECIFICATIONS, AND NOTICES ARE NOT TO BE COPIED, REPRODUCED, OR ELECTRONICALLY DISTRIBUTED OR USED FOR CONSTRUCTION WITHOUT THE EXPRESS WRITTEN CONSENT OF GRACE HERBERT CURTIS ARCHITECTS, LLC. NO PART OF THIS DOCUMENT REPRODUCTION COMPANY SHALL BE PERMITTED TO POST THESE DOCUMENTS WITHOUT THE EXPRESS WRITTEN CONSENT OF THE ARCHITECT
 Grace Hebert Curtis Architects, LLC

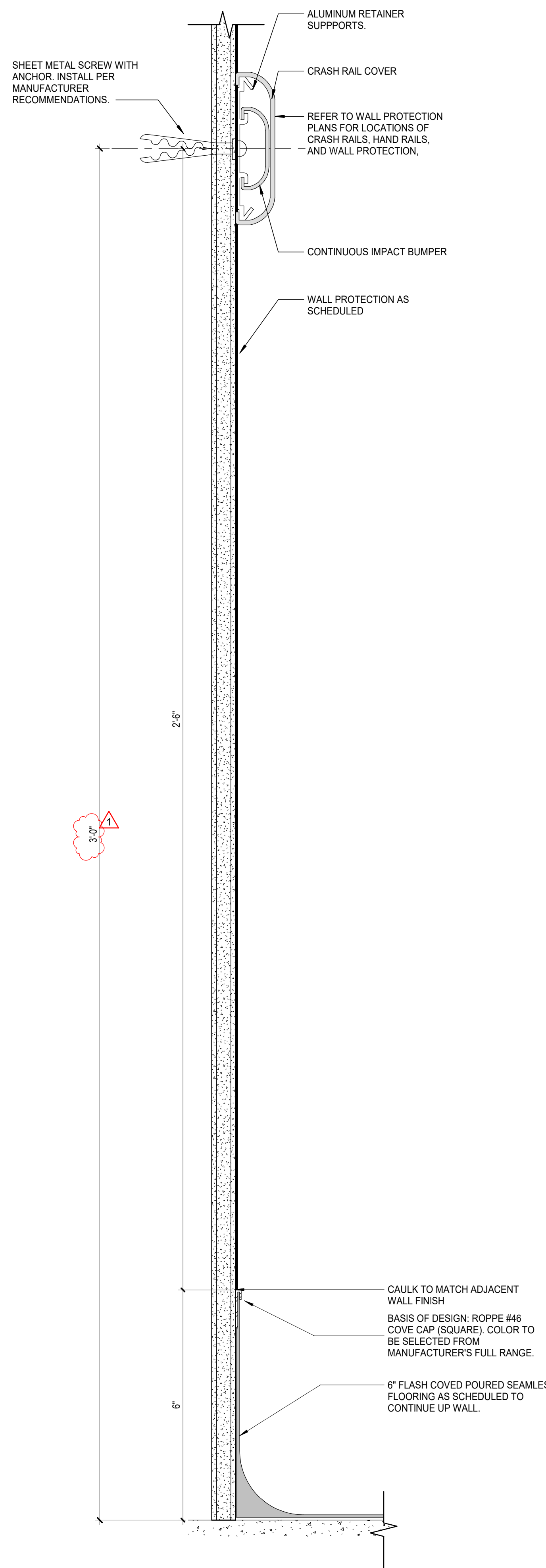

1 SEAMLESS FLOORING COVE DETAIL AT WP
 6" = 1'-0"

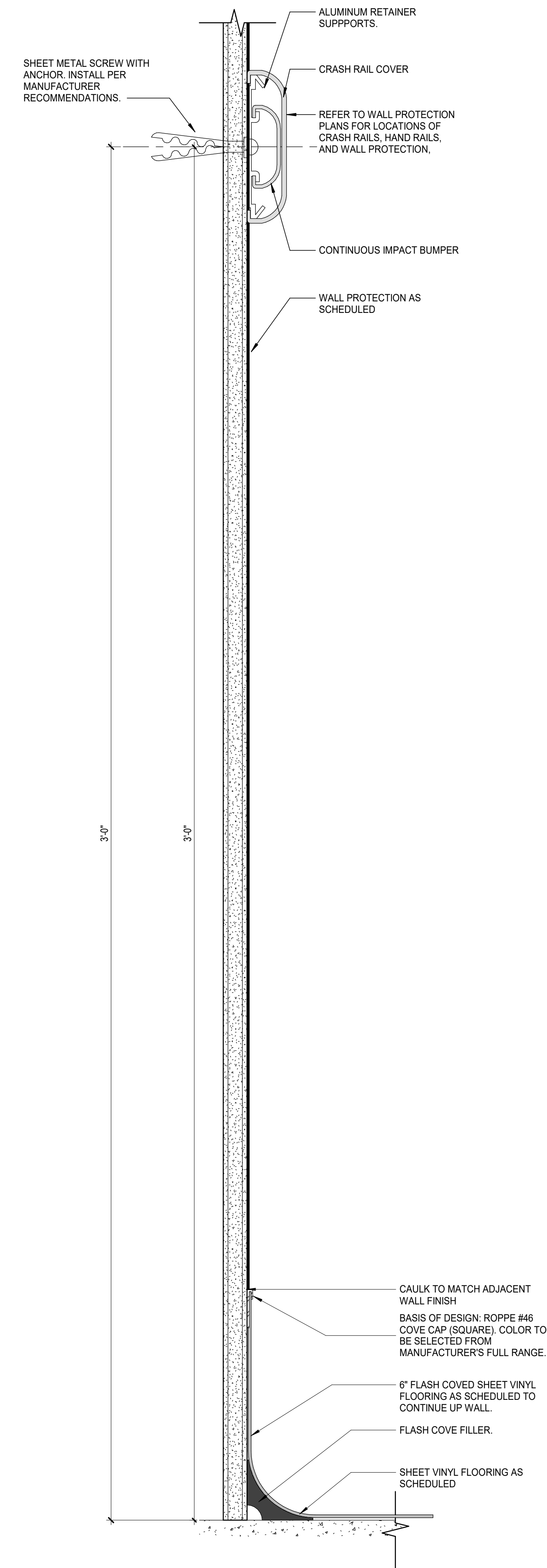

2 SHEET VINYL FLOORING COVE DETAIL AT WP
 6" = 1'-0"

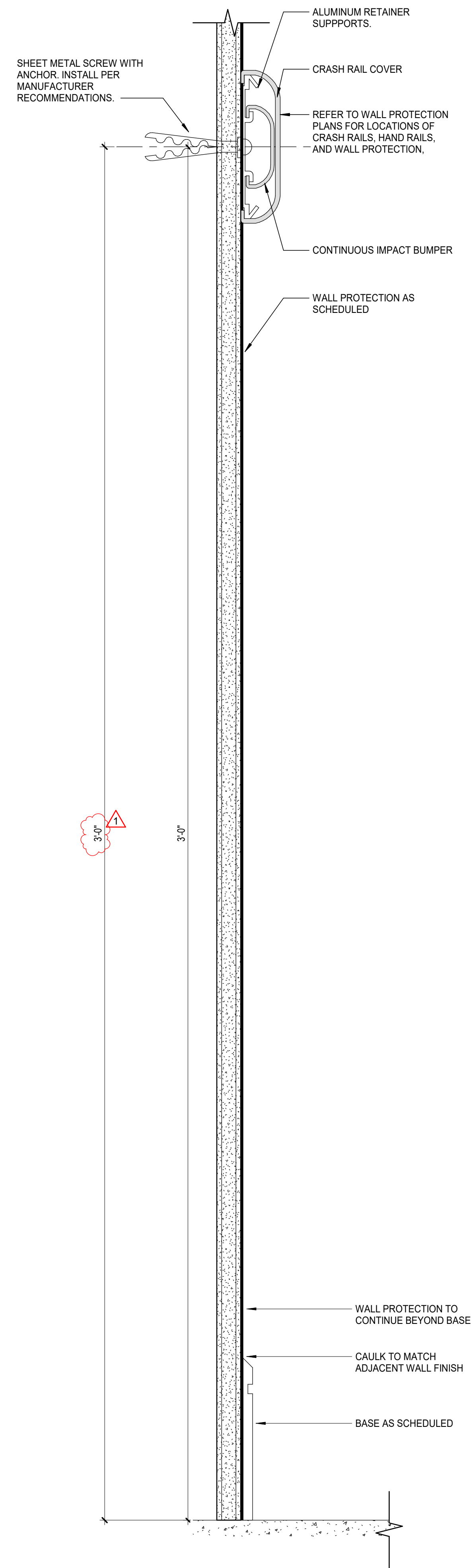

3 RUBBER BASE AT WP
 6" = 1'-0"

SPECIALTY SURGICAL HOSPITAL
AESTHETIC BREAST RECONSTRUCTIVE CENTER
 6300 IMPERIAL COVE DRIVE
 BATON ROUGE, LOUISIANA 70816

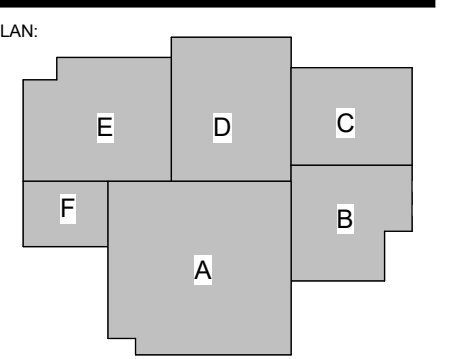

No.	Description	Date
1	Addendum 001	8/7/2023

DATE: 06.29.23
 FIGURE: CONSTRUCTION DOCUMENTS
 DESIGNED FOR: PROJECT NO: 6022158

FINISH TRANSITION DETAILS

SHEET NUMBER:

ID003

8/7/2023 9:27:38 PM



GRACE HERBERT CURTIS ARCHITECTS, LLC
501 Government Street, STE. 200
Baton Rouge, Louisiana 70802
p 225.338.5560 f 225.338.5570



INTERIOR GENERAL FINISH NOTES

- REFER TO SPECIFICATIONS FOR FURTHER INFORMATION REGARDING MANUFACTURER'S INSTALLATION REQUIREMENTS.
- CONTRACTOR SHALL INSTALL ALL MATERIALS IN STRICT ACCORDANCE WITH MANUFACTURER'S SPECIFICATIONS.
- IN THE EVENT OF A CONFLICT BETWEEN THE FINISH KEY AND THE SPECIFICATIONS, NOTIFY ARCHITECT FOR CLARIFICATION PRIOR TO ORDER AND INSTALLATION OF MATERIALS.
- CONTRACTOR SHALL SUBMIT PHYSICAL SAMPLES OF ALL INTERIOR FINISHES IDENTIFIED WITH THE APPROPRIATE MARK TO ARCHITECT FOR APPROVAL PRIOR TO PURCHASING. PRODUCTS NOT SUBMITTED AND IDENTIFIED APPROPRIATELY WILL BE SENT BACK WITHOUT BEING REVIEWED AND WILL NEED TO BE RESUBMITTED.
- REFER TO BALANCE OF PLANS AND SPECIFICATIONS FOR FINISH MATERIALS AND REQUIREMENTS NOT INDICATED HEREIN (PARTITION TYPES, CEILINGS, ETC)
- ALL ITEMS IN OR LOCATED IN OR ON WALLS AND/OR CEILINGS (I.E. ELECTRICAL PANELS, FIRE PROTECTION CABINETS, SPRINKLER COVER PLATES, GRILLS AND/OR CLOSURES, ETC.) SHALL BE PAINTED TO MATCH THE ADJACENT WALL SURFACE COLOR, SEMI-GLOSS ENAMEL, UNLESS NOTED OTHERWISE OR OTHER MANUFACTURER FINISHES ARE SPECIFIED.
- ALL DESIGNATED "ACCENT" WALLS (I.E. WALLS WITH SPECIALTY PAINT, WALLCOVERINGS, GRAPHICS, TELEVISIONS, DISPLAYS, ETC) SHALL BE COMPLETELY CLEAR OF EQUIPMENT (I.E. STROBES, THERMISTATS, F.E.C., F.H.C., ETC.) IF ANY CONFLICT OCCURS CONTACT ARCHITECT.
- ALL FRP TO BE INSTALLED 4" O' A.F.F. UNLESS NOTED OTHERWISE. ALL WP TO BE INSTALLED 3" O' A.F.F. UNLESS NOTED OTHERWISE. ALL CR OR HR TO BE INSTALLED CENTERLINE AT 3" O' A.F.F. TO ALIGN WITH TOP OF THE WP UNLESS OTHERWISE NOTED.
- ALL CORNERGUARDS TO BE INSTALLED AT FULL HEIGHT UNLESS NOTED OTHERWISE.
- ELECTRICAL COVERPLATES TO MATCH ADJACENT WALL FINISH.
- CLOSETS WITHIN A ROOM SHALL RECEIVE THE SAME FLOORING, BASE, AND WALL FINISHES AS THE ADJACENT ROOM, UNLESS OTHERWISE NOTED.
- SEE ELEVATIONS FOR ADDITIONAL INFORMATION ON EXTENTS AND LIMITS OF WALL FINISHES.
- INSTALL CEMENTITIOUS BACKER BOARD AT ALL LOCATIONS WITH WALL TILE, TYP.
- ALL EXPOSED EDGES OF WALL TILE HORIZONTAL AND VERTICAL TO RECEIVE APPROPRIATE SCHLUTER METAL TRIM PROFILE UNLESS OTHERWISE NOTED. FINISH TO BE SELECTED FROM MANUFACTURER'S FULL RANGE.
- MITER INSIDE AND OUTSIDE CORNERS OF BASE AT ALL LOCATIONS. WOOD BASE AT HOLLOW METAL FRAMES TO BE "ANGLED BACK".
- UNLESS NOTED OTHERWISE, PROVIDE METAL SCHLUTER TRANSITION STRIPS AT ALL CHANGES IN FLOORING MATERIALS. ALL TRANSITION STRIPS TO HAVE THE LOWEST PROFILE POSSIBLE. CONTRACTOR TO COORDINATE SIZE.
- FLOAT FLOOR AS REQUIRED TO ACHIEVE A FLUSH TRANSITION AT ALL CHANGES IN MATERIALS WHERE TRANSITION STRIPS ARE NOT NOTED.
- WHENEVER FLOORING TRANSITION OCCURS AT A DOOR OPENING, LOCATE TRANSITION STRIP AT CENTERLINE OF DOORWAYS OR DOORS WHEN IN THE CLOSED POSITION.
- REFER TO FINISH KEY AND/OR FINISH PLANS FOR RUN DIRECTION AND INSTALLATION METHOD OF FLOORING. IF RUN DIRECTION AND INSTALLATION METHOD IS NOT NOTED, NOTIFY ARCHITECT PRIOR TO INSTALLATION.
- ALL FLOORING TO EXTEND BENEATH MILLWORK, KNEE SPACES, AND/OR COUNTERTOPS. TYP. AT ALL LOCATIONS.
- WHERE A SURFACE IS TO BE PAINTED, PROVIDE THE FOLLOWING FINISHES, UNLESS OTHERWISE NOTED:
 - HOLLOW METAL DOORS AND FRAMES: SEMI-GLOSS
 - GYPSON BOARD WALLS: SATIN
 - GYPSON BOARD CEILINGS AND SOFFITS: FLAT
 - ALL OTHER PAINTED SURFACES: SATIN
 - GYPSON BOARD WALLS AND CEILINGS IN ALL WET AND STERILE LOCATIONS (I.E. SURGICAL SUITE, RESTROOMS, SHOWERS, KITCHENS, CATERING, PROCEDURE, INFECTION ISOLATION ROOMS, OPERATING, STERILE, SEMI-STERILE, DECONTAMINATION ROOMS, E.V.S. SERVICE ROOMS, ETC.): EPOXY SEMI-GLOSS
 - ALL WOOD TRIM AND MILLWORK: SEMI-GLOSS FINISH
- PROVIDE MATCHING CAULK AT THE FOLLOWING AREAS:
 - DOOR FRAMES TO WALL, CEILING, AND FLOOR
 - PLUMBING FIXTURES TO WALL AND FLOOR
 - FLOOR BASE TO DOOR FRAME
 - CABINETS, COUNTERTOPS AND/OR BACKSPLASH TO WALL
 - CEILING GRID TO WALL
- COORDINATE ALL ELEVATOR CAB FINISHES AND SELECTIONS WITH ARCHITECT PRIOR TO ORDERING.
- ALL FLOOR AND WALL FINISH JOINT/GROUT LINES TO ALIGN AT ALL LOCATIONS WHERE POSSIBLE UNLESS NOTED OTHERWISE.
- COORDINATE FLOORING INSTALLATION WITH EQUIPMENT (FLOOR TRACKS, FLOOR TRENCHES, ETC.)
- TILES THAT HAVE REPEATED "FACE" PATTERNS / DESIGNS SHALL BE INSTALLED SO THAT NO TWO REPEATED FACES ARE INSTALLED ADJACENT TO ONE ANOTHER.
- ALL MATERIALS TO BE INSTALLED PER MANUFACTURER'S RECOMMENDATION AND ADHESIVES PROVIDED BY FLOORING MANUFACTURER.
- ALL WALL PROTECTION PANELS TO BE WP-2 UNLESS OTHERWISE NOTED. ALL CRASH RAILS TO BE CR-2 UNLESS OTHERWISE NOTED. ALL HAND RAILS TO BE HR-2 UNLESS OTHERWISE NOTED.

INTERIOR FLOOR FINISH LEGEND

	TZ-1		LVT-1
	LVT-2		C-1
	C-2		TL-1
	TL-3		SF-1
	SV-1		SV-2
	SC-1		VCT-1

INTERIOR SYMBOL LEGEND

	FLOORING PATTERN / GRAIN RUN DIRECTION
	ROOM FINISH TAG W = WALL FINISH B = BASE FINISH F = FLOOR FINISH
	FINISH TAG ACCENT FINISH DESIGNATION
	WALL PROTECTION (WP) OR FIBERGLASS REINFORCED PLASTIC (FRP)
	CRASH RAILS (CR)
	HAND RAILS (HR)
	CORNERGUARDS (CG)
	TRUE NORTH

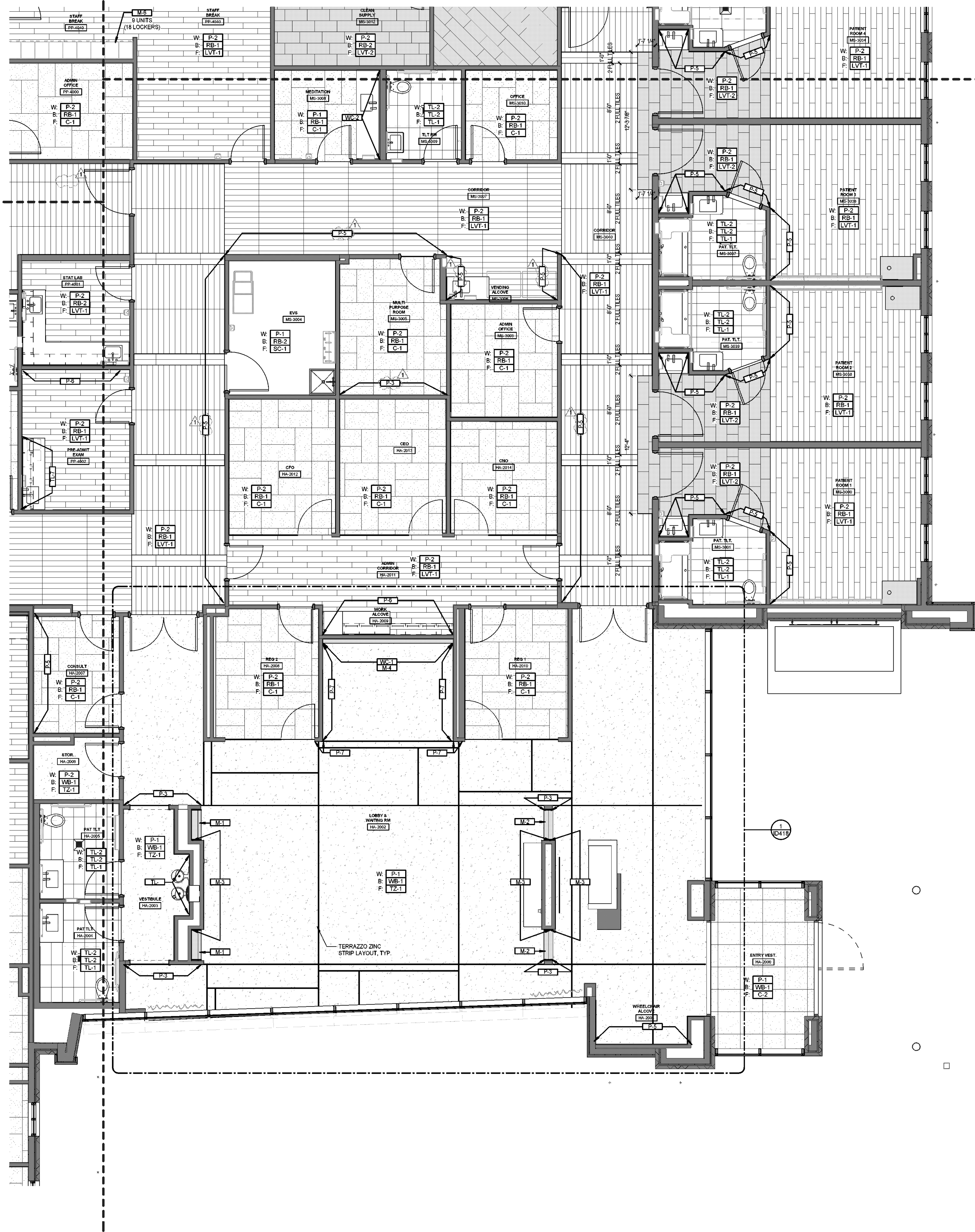

SPECIALTY SURGICAL HOSPITAL AESTHETIC BREAST RECONSTRUCTIVE CENTER

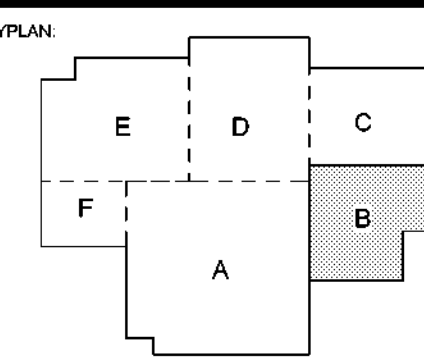

No.	Description	Date
1	Addendum 001	8/7/2023

DATE: 06.29.23
 PROJECT NO: 6022158
 FINISH PLAN - AREA B
 SHEET NUMBER: ID101b

1 ENLARGED FINISH PLAN - AREA B
1/4" = 1'-0"



INTERIOR GENERAL FINISH NOTES

- REFER TO SPECIFICATIONS FOR FURTHER INFORMATION REGARDING MANUFACTURER'S INSTALLATION REQUIREMENTS.
- CONTRACTOR SHALL INSTALL ALL MATERIALS IN STRICT ACCORDANCE WITH MANUFACTURER'S SPECIFICATIONS.
- IN THE EVENT OF A CONFLICT BETWEEN THE FINISH KEY AND THE SPECIFICATIONS, NOTIFY ARCHITECT FOR CLARIFICATION PRIOR TO ORDER AND INSTALLATION OF MATERIALS.
- CONTRACTOR SHALL SUBMIT PHYSICAL SAMPLES OF ALL INTERIOR FINISHES IDENTIFIED WITH THE APPROPRIATE MARK TO ARCHITECT FOR APPROVAL PRIOR TO PURCHASING. PRODUCTS NOT SUBMITTED AND IDENTIFIED APPROPRIATELY WILL BE SENT BACK WITHOUT BEING REVIEWED AND WILL NEED TO BE RESUBMITTED.
- REFER TO BALANCE OF PLANS AND SPECIFICATIONS FOR FINISH MATERIALS AND REQUIREMENTS NOT INDICATED HEREIN (PARTITION TYPES, CEILING, ETC.)
- ALL ITEMS IN OR LOCATED IN OR ON WALLS AND/OR CEILING (I.E. ELECTRICAL PANELS, FIRE PROTECTION CABINETS, SPRINKLER COVER PLATES, GRILLS AND/OR CLOSURES, ETC.) SHALL BE PAINTED TO MATCH THE ADJACENT WALL SURFACE COLOR, SEMI-GLOSS ENAMEL, UNLESS NOTED OTHERWISE OR OTHER MANUFACTURER FINISHES ARE SPECIFIED.
- ALL DESIGNATED "ACCENT" WALLS (I.E. WALLS WITH SPECIALTY PAINT, WALLCOVERINGS, GRAPHICS, TELEVISIONS, DISPLAYS, ETC.) SHALL BE COMPLETELY CLEAR OF EQUIPMENT (I.E. STROBES, THERMOSTATS, F.E.C., F.H.C., ETC.) IF ANY CONFLICT OCCURS CONTACT ARCHITECT.
- ALL FRP TO BE INSTALLED 4" A.F.F. UNLESS NOTED OTHERWISE. ALL CRASH RAILS TO BE INSTALLED CENTERLINE AT 3" A.F.F. TO ALIGN WITH TOP OF THE WP UNLESS OTHERWISE NOTED.
- ALL CORNERGUARDS TO BE INSTALLED AT FULL HEIGHT UNLESS NOTED OTHERWISE.
- ELECTRICAL COVERPLATES TO MATCH ADJACENT WALL FINISH.
- CLOSETS WITHIN A ROOM SHALL RECEIVE THE SAME FLOORING, BASE, AND WALL FINISHES AS THE ADJACENT ROOM UNLESS OTHERWISE NOTED.
- SEE ELEVATIONS FOR ADDITIONAL INFORMATION ON EXTENTS AND LIMITS OF WALL FINISHES.
- INSTALL CEMENTITIOUS BACKER BOARD AT ALL LOCATIONS WITH WALL TILE, TYP.
- ALL EXPOSED EDGES OF WALL TILE HORIZONTAL AND VERTICAL TO RECEIVE APPROPRIATE SCHLUTER METAL TRIM PROFILE UNLESS OTHERWISE NOTED. FINISH TO BE SELECTED FROM MANUFACTURER'S FULL RANGE.
- MITER INSIDE AND OUTSIDE CORNERS OF BASE AT ALL LOCATIONS. WOOD BASE AT HOLLOW METAL FRAMES TO BE "ANGLED BACK".
- UNLESS NOTED OTHERWISE, PROVIDE METAL SLIDER TRANSITION STRIPS AT ALL CHANGES IN FLOORING MATERIALS. ALL TRANSITION STRIPS TO HAVE THE LOWEST PROFILE POSSIBLE. CONTRACTOR TO COORDINATE SIZE.
- FLOAT FLOOR AS REQUIRED TO ACHIEVE A FLUSH TRANSITION AT ALL CHANGES IN MATERIALS WHERE TRANSITION STRIPS ARE NOT NOTED.
- WHENEVER FLOORING TRANSITION OCCURS AT A DOOR OPENING, LOCATE TRANSITION STRIP AT CENTERLINE OF DOORWAYS OR DOORS WHEN IN THE CLOSED POSITION.
- REFER TO FINISH KEY AND/OR FINISH PLANS FOR RUN DIRECTION AND INSTALLATION METHOD OF FLOORING. F RUN DIRECTION AND INSTALLATION METHOD IS NOT NOTED, NOTIFY ARCHITECT PRIOR TO INSTALLATION.
- ALL FLOORING TO EXTEND BENEATH MILLWORK, KNEE SPACES, AND/OR COUNTERTOPS. TYP. AT ALL LOCATIONS.
- WHERE A SURFACE IS TO BE PAINTED, PROVIDE THE FOLLOWING FINISHES, UNLESS OTHERWISE NOTED:
 - HOLLOW METAL DOORS AND FRAMES: SEMI-GLOSS
 - GYPSONUM BOARD WALLS: SATIN
 - GYPSONUM BOARD CEILINGS AND SOFFITS: FLAT
 - ALL OTHER PAINTED SURFACES: SATIN
 - GYPSONUM BOARD WALLS AND CEILINGS IN ALL WET AND STERILE LOCATIONS (I.E. SURGICAL SUITE, RESTROOMS, SHOWERS, KITCHENS, CATERING, PROCEDURE, INFECTION ISOLATION ROOMS, OPERATING, STERILE, SEMI-STERILE, DECONTAMINATION ROOMS, E.V.S. SERVICE ROOMS, ETC.): EPOXY SEMI-GLOSS
 - ALL WOOD TRIM AND MILLWORK: SEMI-GLOSS FINISH
- PROVIDE MATCHING CAULK AT THE FOLLOWING AREAS:
 - DOOR FRAMES TO WALL, CEILING, AND FLOOR
 - PLUMBING FIXTURES TO WALL AND FLOOR
 - FLOOR BASE TO DOOR FRAME
 - CABINETS, COUNTERTOPS AND/OR BACKSPLASH TO WALL
 - CEILING GRID TO WALL
- COORDINATE ALL ELEVATOR CAB FINISHES AND SELECTIONS WITH ARCHITECT PRIOR TO ORDERING.
- ALL FLOOR AND WALL FINISH JOINT/GROUT LINES TO ALIGN AT ALL LOCATIONS WHERE POSSIBLE UNLESS NOTED OTHERWISE.
- COORDINATE FLOORING INSTALLATION WITH EQUIPMENT (FLOOR TRACKS, FLOOR TRENCHES, ETC.).
- TILES THAT HAVE REPEATED "FACE" PATTERNS / DESIGNS SHALL BE INSTALLED SO THAT NO TWO REPEATED FACES ARE INSTALLED ADJACENT TO ONE ANOTHER.
- ALL MATERIALS TO BE INSTALLED PER MANUFACTURER'S RECOMMENDATION AND ADHESIVES PROVIDED BY FLOORING MANUFACTURER.
- ALL WALL PROTECTION PANELS TO BE WP-2 UNLESS OTHERWISE NOTED. ALL CRASH RAILS TO BE CR-2 UNLESS OTHERWISE NOTED. ALL HAND RAILS TO BE HR-2 UNLESS OTHERWISE NOTED.

INTERIOR FLOOR FINISH LEGEND

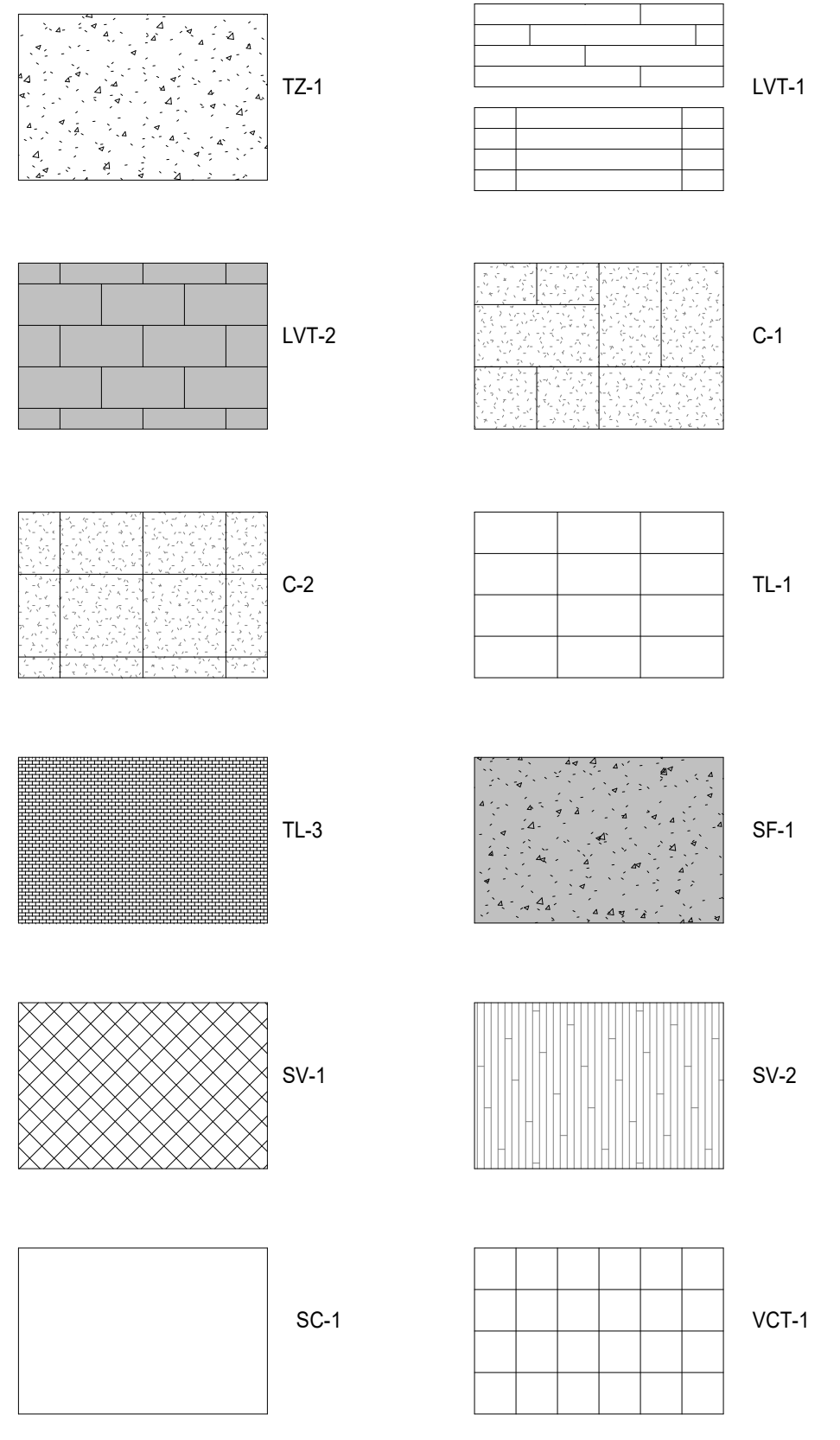

INTERIOR SYMBOL LEGEND

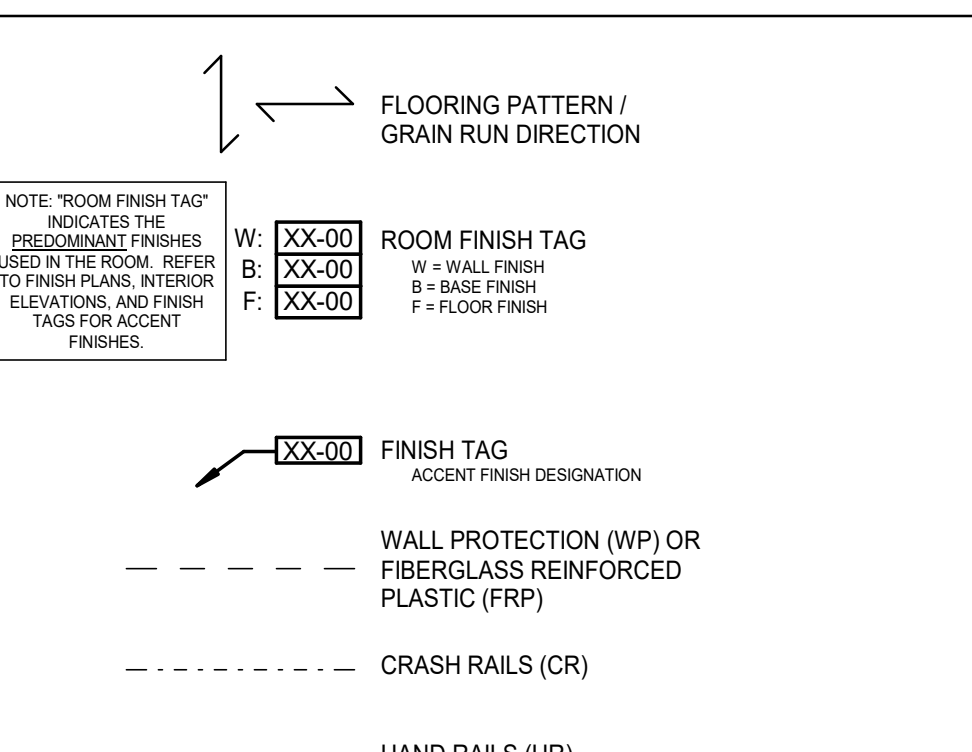

GH
 GRACE HERBERT CURTIS ARCHITECTS, LLC
 561 Government Street, STE. 200
 Baton Rouge, Louisiana 70802
 p 225.338.0560 f 225.338.0570

SEAL:

© THIS SET OF DOCUMENTS INCLUSIVE OF DRAWINGS, SPECIFICATIONS, AND SCHEDULES MAY NOT BE COPIED, SCANNED, REPRODUCED, OR ELECTRONICALLY DISTRIBUTED OR USED FOR CONSTRUCTION WITHOUT THE EXPRESSED WRITTEN CONSENT OF GRACE HERBERT CURTIS ARCHITECTS, LLC. NO PART OF THIS DOCUMENT OR REPRODUCTION THEREOF SHALL BE PERMITTED TO BE REPRODUCED OR TRANSMITTED IN ANY FORM OR BY ANY MEANS WITHOUT THE EXPRESSED WRITTEN CONSENT OF THE ARCHITECT. Grace Herbert Curtis Architects, LLC.

SPECIALTY SURGICAL HOSPITAL
AESTHETIC BREAST RECONSTRUCTIVE CENTER
 6300 MORNINGSIDE DRIVE
 BATON ROUGE, LOUISIANA 70816

KEY PLAN:

No.	Description	Date
1	Addendum 001	8/7/2023

DATE: 06.29.23
 PROJECT NO: 6022158
 FINISH PLAN - AREA D
 SHEET NUMBER: 1

1 ENLARGED FINISH PLAN - AREA D
 1/4" = 1'-0"



INTERIOR GENERAL FINISH NOTES

- REFER TO SPECIFICATIONS FOR FURTHER INFORMATION REGARDING MANUFACTURER'S INSTALLATION REQUIREMENTS.
- CONTRACTOR SHALL INSTALL ALL MATERIALS IN STRICT ACCORDANCE WITH MANUFACTURER'S SPECIFICATIONS.
- IN THE EVENT OF A CONFLICT BETWEEN THE FINISH KEY AND THE SPECIFICATIONS, NOTIFY ARCHITECT FOR CLARIFICATION PRIOR TO ORDER AND INSTALLATION OF MATERIALS.
- CONTRACTOR SHALL SUBMIT PHYSICAL SAMPLES OF ALL INTERIOR FINISHES IDENTIFIED WITH THE APPROPRIATE MARK TO ARCHITECT FOR APPROVAL PRIOR TO PURCHASE AND INSTALLATION. PRODUCTS NOT SUBMITTED AND IDENTIFIED APPROPRIATELY WILL BE SENT BACK WITHOUT BEING REVIEWED AND WILL NEED TO BE RESUBMITTED.
- REFER TO BALANCE OF PLANS AND SPECIFICATIONS FOR FINISH MATERIALS AND REQUIREMENTS NOT INDICATED HEREIN (PARTITION TYPES, CEILING, ETC)
- ALL ITEMS IN OR LOCATED IN OR ON WALLS AND/OR CEILING (I.E. ELECTRICAL PANELS, FIRE PROTECTION CABINETS, SPRINKLER COVER PLATES, GRILLS AND/OR CLOSURES, ETC.) SHALL BE PAINTED TO MATCH THE ADJACENT WALL SURFACE COLOR, SEMI-GLOSS UNLESS NOTED OTHERWISE OR OTHER MANUFACTURER FINISHES ARE SPECIFIED.
- ALL DESIGNATED 'ACCENT' WALLS (I.E. WALLS WITH SPECIALTY PAINT, WALLCOVERINGS, GRAPHICS, TELEVISIONS, DISPLAYS, ETC) SHALL BE COMPLETELY CLEAR OF ALL EQUIPMENT (I.E. STUDIOS, THERMOSTATS, F.E.C., F.H.C., ETC.) IF ANY CONFLICT OCCURS CONTACT ARCHITECT.
- ALL FRP TO BE INSTALLED 4" F.F. UNLESS NOTED OTHERWISE. ALL CR & HR TO BE INSTALLED CENTERLINE AT 3'-4" A.F.F. TO ALIGN WITH TOP OF THE WP UNLESS OTHERWISE NOTED.
- ALL CORNERGUARDS TO BE INSTALLED AT FULL HEIGHT UNLESS NOTED OTHERWISE.
- ELECTRICAL COVERPLATES TO MATCH ADJACENT WALL FINISH.
- CLOSETS WITHIN A ROOM SHALL RECEIVE THE SAME FLOORING, BASE AND WALL FINISHES AS THE ADJACENT ROOM, UNLESS OTHERWISE NOTED.
- SEE ELEVATIONS FOR ADDITIONAL INFORMATION ON EXTENTS AND LIMITS OF WALL FINISHES.
- INSTALL CEMENTITIOUS BACKER BOARD AT ALL LOCATIONS WITH WALL TILE, TYP.
- ALL EXPOSED EDGES OF WALL TILE HORIZONTAL AND VERTICAL TO RECEIVE APPROPRIATE SCHLUTER METAL TRIM PROFILE UNLESS OTHERWISE NOTED. FINISH TO BE SELECTED FROM MANUFACTURER'S FULL RANGE.
- MITER INSIDE AND OUTSIDE CORNERS OF BASE AT ALL LOCATIONS. WOOD BASE AT HOLLOW METAL FRAMES TO BE 'ANGLED BACK'.
- UNLESS NOTED OTHERWISE, PROVIDE METAL SCHLUTER TRANSITION STRIPS AT ALL CHANGES IN FLOORING MATERIALS. ALL TRANSITION STRIPS TO HAVE THE LOWEST PROFILE POSSIBLE. CONTRACTOR TO COORDINATE SIZE.
- FLOAT FLOOR AS REQUIRED TO ACHIEVE A FLUSH TRANSITION AT ALL CHANGES IN MATERIALS WHERE TRANSITION STRIPS ARE NOT NOTED.
- WHENEVER FLOORING TRANSITION OCCURS AT A DOOR OPENING LOCATE TRANSITION STRIP AT CENTERLINE OF DOORWAYS OR DOORS WHEN IN THE CLOSED POSITION.
- REFER TO FINISH KEY AND/OR FINISH PLANS FOR RUN DIRECTION AND INSTALLATION METHOD OF FLOORING. IF RUN DIRECTION AND INSTALLATION METHOD IS NOT NOTED, NOTIFY ARCHITECT PRIOR TO INSTALLATION.
- ALL FLOORING TO EXTEND BENEATH MILLWORK, KNEE SPACES, AND/OR COUNTERTOPS, TYP. AT ALL LOCATIONS.
- WHERE A SURFACE IS TO BE PAINTED, PROVIDE THE FOLLOWING FINISHES, UNLESS OTHERWISE NOTED.
 - HOLLOW METAL DOORS AND FRAMES: SEMI-GLOSS
 - GYPSUM BOARD WALLS: SATIN
 - GYPSUM BOARD CEILINGS AND SOFFITS: FLAT
 - ALL OTHER PAINTED SURFACES: SATIN
 - GYPSUM BOARD WALLS AND CEILING IN ALL WET AND STERILE LOCATIONS (I.E. SURGICAL SUITE, RESTROOMS, SHOWERS, KITCHENS, CATERING, PROCEDURE, INFECTION ISOLATION ROOMS, OPERATING, STERILE, SEMI-STERILE, DECONTAMINATION ROOMS, E.V.S., SERVICE ROOMS, ETC.): EPOXY SEMI-GLOSS
 - ALL WOOD TRIM AND MILLWORK: SEMI-GLOSS FINISH
- PROVIDE MATCHING CAULK AT THE FOLLOWING AREAS:
 - DOOR FRAMES TO WALL, CEILING, AND FLOOR
 - PLUMBING FIXTURES TO WALL AND FLOOR
 - FLOOR BASE TO DOOR FRAME
 - CABINETS, COUNTERTOPS AND/OR BACKSPLASH TO WALL
 - CEILING GRID TO WALL
- COORDINATE ALL ELEVATOR CAB FINISHES AND SELECTIONS WITH ARCHITECT PRIOR TO ORDERING.
- ALL FLOOR AND WALL FINISH JOINT/GROUT LINES TO ALIGN AT ALL LOCATIONS WHERE POSSIBLE UNLESS NOTED OTHERWISE.
- COORDINATE FLOORING INSTALLATION WITH EQUIPMENT (FLOOR TRACKS, FLOOR TRENCHES, ETC.)
- TILES THAT HAVE REPEATED 'FACE' PATTERNS / DESIGNS SHALL BE INSTALLED SO THAT NO TWO REPEATED FACES ARE INSTALLED ADJACENT TO ONE ANOTHER.
- ALL MATERIALS TO BE INSTALLED PER MANUFACTURER'S RECOMMENDATION AND ADHESIVES PROVIDED BY FLOORING MANUFACTURER.
- ALL WALL PROTECTION PANELS TO BE WP-2 UNLESS OTHERWISE NOTED. ALL CRASH RAILS TO BE CR-2 UNLESS OTHERWISE NOTED. ALL HAND RAILS TO BE HR-2 UNLESS OTHERWISE NOTED.

INTERIOR FLOOR FINISH LEGEND

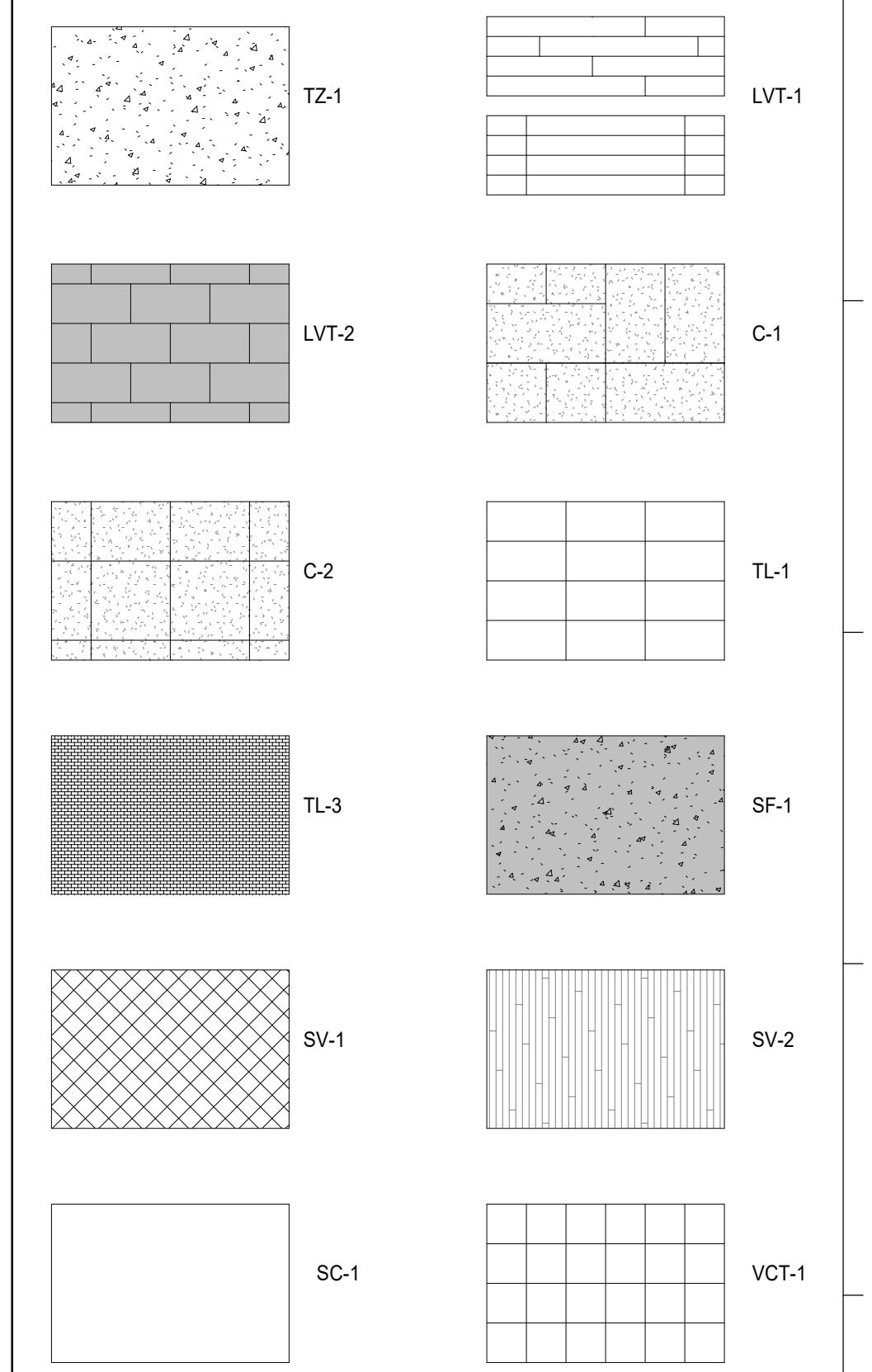

INTERIOR SYMBOL LEGEND

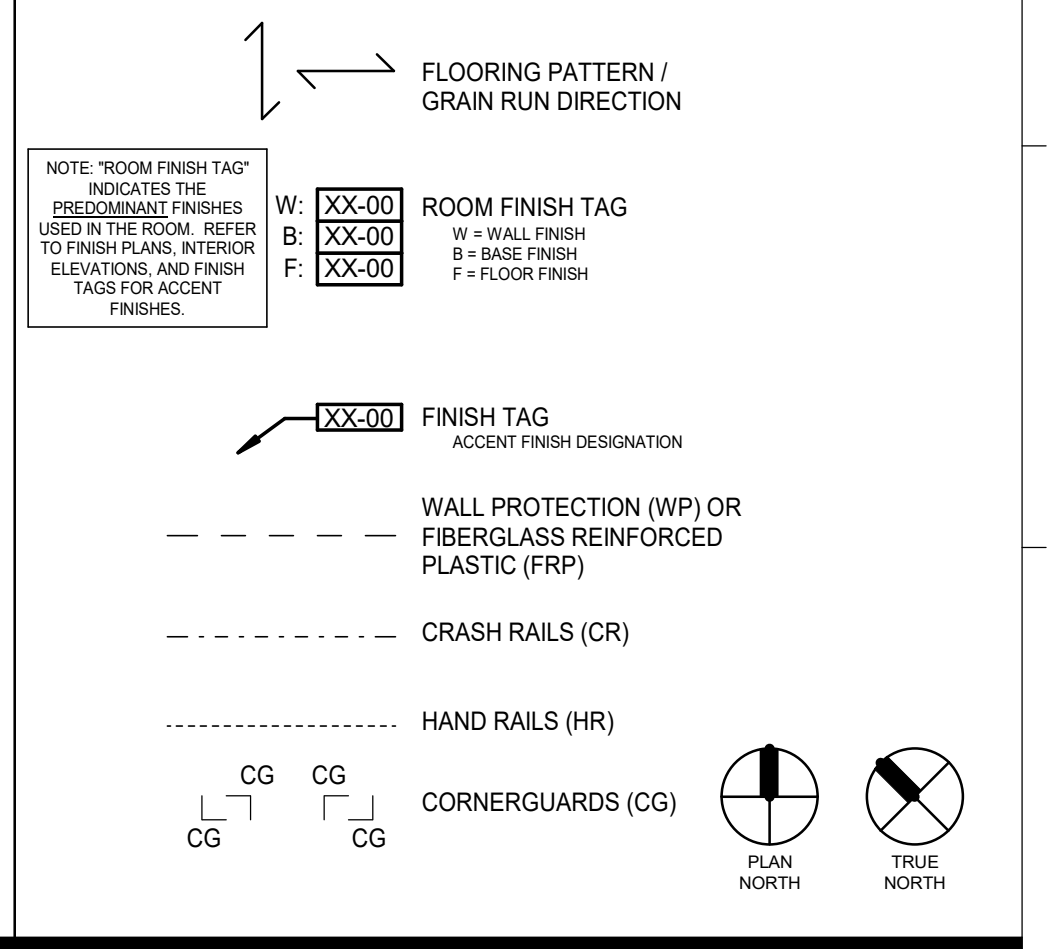

1 ENLARGED WALL PROTECTION PLAN - AREA B
1/8" = 1'-0"

GH
GRACE HERBERT CURTIS ARCHITECTS, LLC
551 Government Street, STE. 200
Baton Rouge, Louisiana 70802
p. 225.338.9560 f. 225.338.5070

SEAL
DARYL E. LAMM
L.C. # 12360
REGISTERED ARCHITECT
6-29-23

SEAL

© THIS SET OF DOCUMENTS INCLUSIVE OF DRAWINGS, SPECIFICATIONS, AND SCHEDULES MAY NOT BE COPIED, SCANNED, FOR ELECTRONICALLY DISTRIBUTED OR FOR CONSTRUCTION WITHOUT THE EXPRESSED WRITTEN CONSENT OF Grace Herbert Curtis Architects, LLC. NO PART OF ANY ELECTRONIC REPRODUCTION COMPANY SHALL BE PERMITTED TO POST THESE DOCUMENTS WITHOUT THE EXPRESSED WRITTEN CONSENT OF THE ARCHITECT Grace Herbert Curtis Architects, LLC.

SPECIALTY SURGICAL HOSPITAL
AESTHETIC BREAST RECONSTRUCTIVE CENTER
6300 INDEPENDENCE DRIVE
BATON ROUGE, LOUISIANA 70816

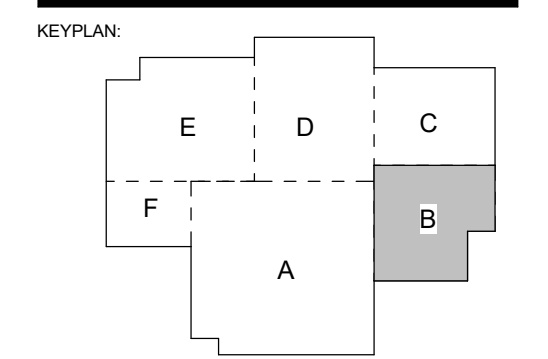

No.	Description	Date
1	Addendum 001	8/7/2023

DATE: 06.29.23
PROJECT NO: 6022158
CONSTRUCTION DOCUMENTS
WALL PROTECTION PLAN - AREA B
SHEET NUMBER: ID121b

INTERIOR GENERAL FINISH NOTES

- REFER TO SPECIFICATIONS FOR FURTHER INFORMATION REGARDING MANUFACTURER'S INSTALLATION REQUIREMENTS.
- CONTRACTOR SHALL INSTALL ALL MATERIALS IN STRICT ACCORDANCE WITH MANUFACTURER'S SPECIFICATIONS.
- IN THE EVENT OF A CONFLICT BETWEEN THE FINISH KEY AND THE SPECIFICATIONS, NOTIFY ARCHITECT FOR CLARIFICATION PRIOR TO ORDER AND INSTALLATION OF MATERIALS.
- CONTRACTOR SHALL SUBMIT PHYSICAL SAMPLES OF ALL INTERIOR FINISHES IDENTIFIED WITH THE APPROPRIATE MARK TO ARCHITECT FOR APPROVAL PRIOR TO PURCHASING. PRODUCTS NOT SUBMITTED AND IDENTIFIED APPROPRIATELY WILL BE SENT BACK WITHOUT BEING REVIEWED AND WILL NEED TO BE RESUBMITTED.
- REFER TO BALANCE OF PLANS AND SPECIFICATIONS FOR FINISH MATERIALS AND REQUIREMENTS NOT INDICATED HEREIN (PARTITION TYPES, CEILING, ETC)
- ALL ITEMS IN OR LOCATED IN OR ON WALLS AND/OR CEILING (I.E. ELECTRICAL PANELS, FIRE PROTECTION CABINETS, SPRINKLER COVER PLATES, GRILLS AND/OR CLOSURES, ETC.) SHALL BE PAINTED TO MATCH THE ADJACENT WALL SURFACE COLOR, SEMI-GLOSS ENAMEL, UNLESS NOTED OTHERWISE OR OTHER MANUFACTURER FINISHES ARE SPECIFIED.
- ALL DESIGNATED "ACCENT" WALLS (I.E. WALLS WITH SPECIALTY PAINT, WALLCOVERINGS, GRAPHICS, TELEVISIONS, DISPLAYS, ETC) SHALL BE COMPLETELY CLEAR OF ALL EQUIPMENT (I.E. SWITCHES, THERMOSTATS, F.E.C., F.H.C., ETC.) IF ANY CONFLICT OCCURS CONTACT ARCHITECT.
- ALL FRP TO BE INSTALLED 4" F.F. UNLESS NOTED OTHERWISE. ALL CRASH RAILS TO BE INSTALLED CENTERLINE AT 3'-4" A.F.F. TO ALIGN WITH TOP OF THE WP UNLESS OTHERWISE NOTED.
- ALL CORNERGUARDS TO BE INSTALLED AT FULL HEIGHT UNLESS NOTED OTHERWISE.
- ELECTRICAL COVERPLATES TO MATCH ADJACENT WALL FINISH.
- CLOSETS WITHIN A ROOM SHALL RECEIVE THE SAME FLOORING, BASE, AND WALL FINISHES AS THE ADJACENT ROOM, UNLESS OTHERWISE NOTED.
- SEE ELEVATIONS FOR ADDITIONAL INFORMATION ON EXTENTS AND LIMITS OF WALL FINISHES.
- INSTALL CEMENTITIOUS BACKER BOARD AT ALL LOCATIONS WITH WALL TILE, TYP.
- ALL EXPOSED EDGES OF WALL TILE HORIZONTAL AND VERTICAL TO RECEIVE APPROPRIATE SCHLUTER METAL TRIM PROFILE UNLESS OTHERWISE NOTED. FINISH TO BE SELECTED FROM MANUFACTURER'S FULL RANGE.
- MITER INSIDE AND OUTSIDE CORNERS OF BASE AT ALL LOCATIONS. WOOD BASE AT HOLLOW METAL FRAMES TO BE "ANGLED BACK".
- UNLESS NOTED OTHERWISE, PROVIDE METAL SCHLUTER TRANSITION STRIPS AT ALL CHANGES IN FLOORING MATERIALS. ALL TRANSITION STRIPS TO HAVE THE LOWEST PROFILE POSSIBLE. CONTRACTOR TO COORDINATE SIZE.
- FLOAT FLOOR AS REQUIRED TO ACHIEVE A FLUSH TRANSITION AT ALL CHANGES IN MATERIALS WHERE TRANSITION STRIPS ARE NOT NOTED.
- WHENEVER FLOORING TRANSITION OCCURS AT A DOOR OPENING LOCATE TRANSITION STRIP AT CENTERLINE OF DOORWAYS OR DOORS WHEN IN THE CLOSED POSITION.
- REFER TO FINISH KEY AND/OR FINISH PLANS FOR RUN DIRECTION AND INSTALLATION METHOD OF FLOORING. IF RUN DIRECTION AND INSTALLATION METHOD IS NOT NOTED, NOTIFY ARCHITECT PRIOR TO INSTALLATION.
- ALL FLOORING TO EXTEND BENEATH MILLWORK, KNEE SPACES, AND/OR COUNTERTOPS. TYP. AT ALL LOCATIONS.
- WHERE A SURFACE IS TO BE PAINTED, PROVIDE THE FOLLOWING FINISHES, UNLESS OTHERWISE NOTED:
A. HOLLOW METAL DOORS AND FRAMES: SEMI-GLOSS
B. GYPSUM BOARD WALLS: SATIN
C. GYPSUM BOARD CEILING AND SOFFITS: FLAT
D. ALL OTHER PAINTED SURFACES: SATIN
E. GYPSUM BOARD WALLS AND CEILING IN ALL WET AND STERILE LOCATIONS (I.E. SURGICAL SUITE, RESTROOMS, SHOWERS, KITCHENS, CATERING, PROCEDURE, INFECTION ISOLATION ROOMS, OPERATING, STERILE, SEMI-STERILE, DECONTAMINATION ROOMS, E.V.C. SERVICE ROOMS, ETC.: EPOXY SEMI-GLOSS
F. ALL WOOD TRIM AND MILLWORK: SEMI-GLOSS FINISH
- PROVIDE MATCHING CALK AT THE FOLLOWING AREAS:
A. DOOR FRAMES TO WALL, CEILING, AND FLOOR
B. PLUMBING FIXTURES TO WALL AND FLOOR
C. FLOOR BASE TO DOOR FRAME
D. CABINETS, COUNTERTOPS AND/OR BACKSPLASH TO WALL
E. CEILING GRID TO WALL
- COORDINATE ALL ELEVATOR CAB FINISHES AND SELECTIONS WITH ARCHITECT PRIOR TO ORDERING.
- ALL FLOOR AND WALL FINISH JOINT/GROUT LINES TO ALIGN AT ALL LOCATIONS WHERE POSSIBLE UNLESS NOTED OTHERWISE.
- COORDINATE FLOORING INSTALLATION WITH EQUIPMENT (FLOOR TRACKS, FLOOR TRENCHES, ETC.)
- TILES THAT HAVE REPEATED "FACE" PATTERNS / DESIGNS SHALL BE INSTALLED SO THAT NO TWO REPEATED FACES ARE INSTALLED ADJACENT TO ONE ANOTHER.
- ALL MATERIALS TO BE INSTALLED PER MANUFACTURER'S RECOMMENDATION AND ADHESIVES PROVIDED BY FLOORING MANUFACTURER.
- ALL WALL PROTECTION PANELS TO BE WP-2 UNLESS OTHERWISE NOTED. ALL CRASH RAILS TO BE CR-2 UNLESS OTHERWISE NOTED. ALL HAND RAILS TO BE HR-2 UNLESS OTHERWISE NOTED.

INTERIOR FLOOR FINISH LEGEND

		TZ-1	LVT-1
		LVT-2	C-1
		C-2	TL-1
		TL-3	SF-1
		SV-1	SV-2
		SC-1	VCT-1

INTERIOR SYMBOL LEGEND

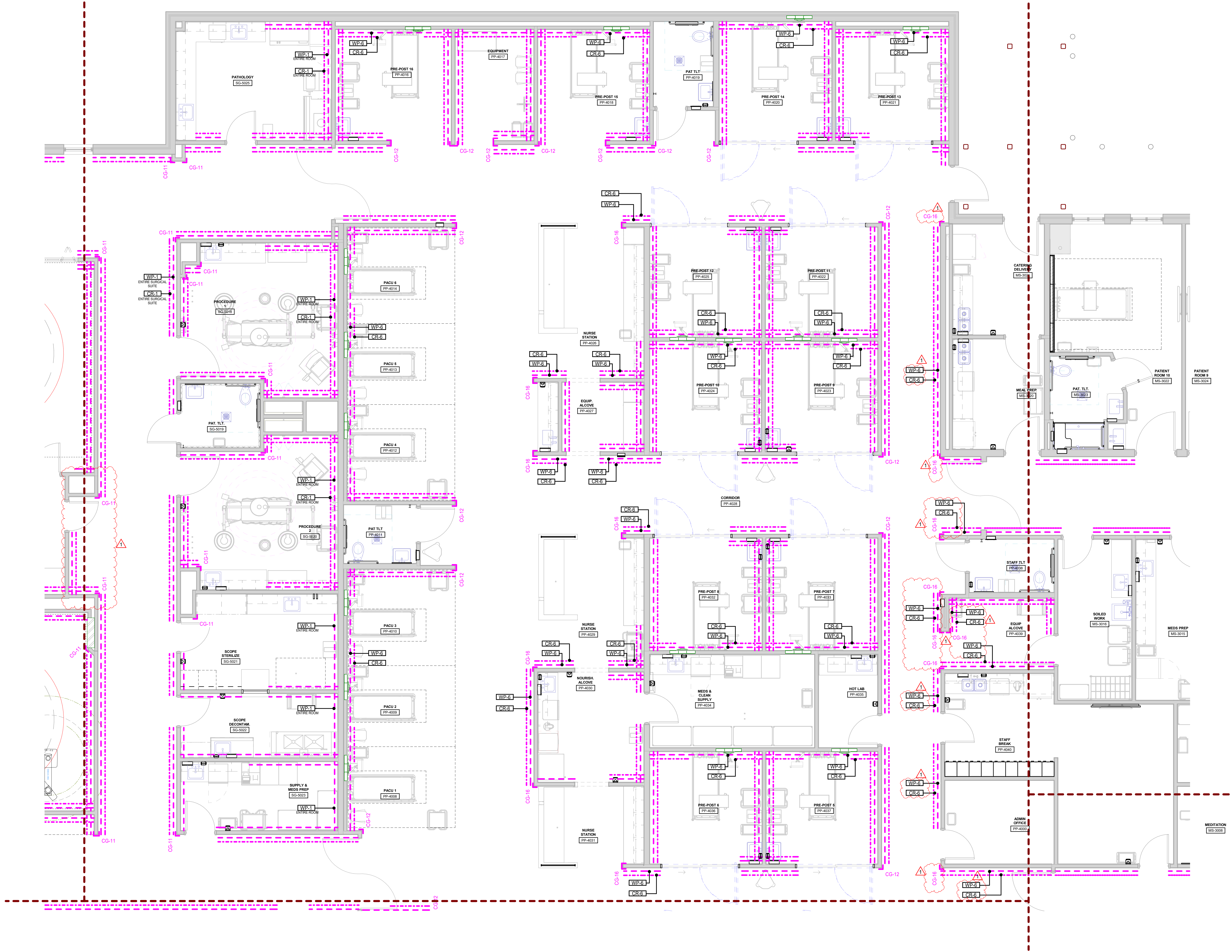
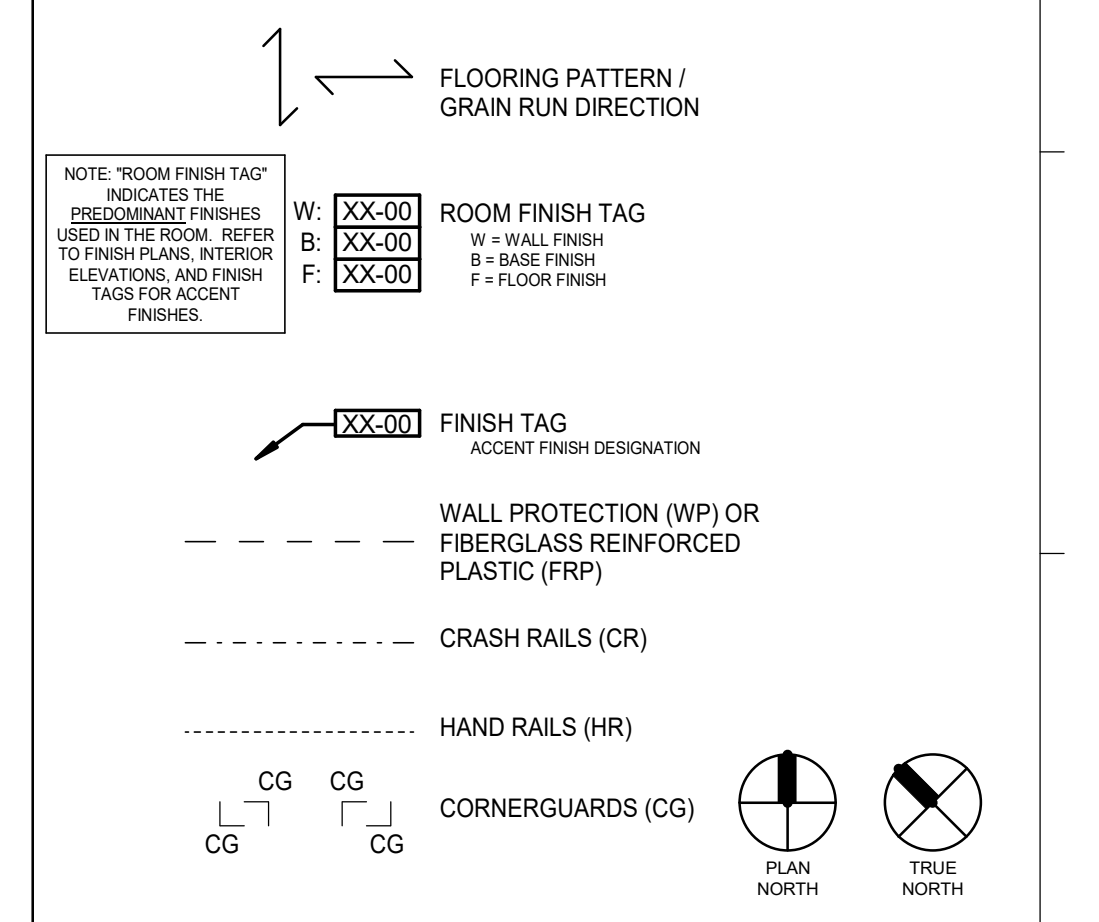

1 ENLARGED WALL PROTECTION PLAN - AREA D
1/4" = 1'-0"

**SPECIALTY SURGICAL HOSPITAL
AESTHETIC BREAST RECONSTRUCTIVE CENTER**
6300 MORNING DOVE DRIVE,
BATON ROUGE, LOUISIANA 70816

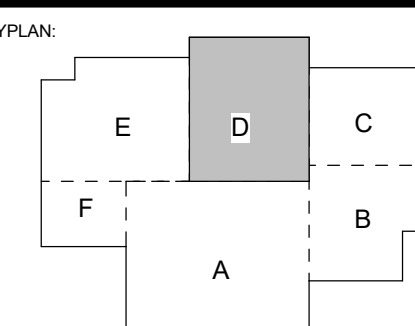

No.	Description	Date
1	Addendum 001	8/7/2023

DATE: 06.29.23
PROJECT NO: 6022158

CONSTRUCTION DOCUMENTS
PROJECT NO: 6022158

WALL PROTECTION PLAN - AREA D

SHEET NUMBER

ID121d



GRACE HERBERT CURTIS ARCHITECTS, LLC
561 Government Street, STE. 200
Baton Rouge, Louisiana 70802
p 225.338.5560 f 225.338.5070



SEAL: [Signature]
SEAL: [Signature]

© THIS SET OF DOCUMENTS INCLUSIVE OF DRAWINGS, SPECIFICATIONS, AND SCHEDULES MAY NOT BE COPIED, SCANNED, REPRODUCED, OR ELECTRONICALLY TRANSMITTED IN ANY FORM OR BY ANY MEANS WITHOUT THE EXPRESS WRITTEN CONSENT OF Grace Herbet Curtis Architects, LLC. NO PART OF THIS DOCUMENT OR REPRODUCTION THEREOF SHALL BE PERMITTED TO BE REPRODUCED OR TRANSMITTED IN ANY FORM OR BY ANY MEANS WITHOUT THE EXPRESS WRITTEN CONSENT OF THE ARCHITECT.
Grace Herbet Curtis Architects, LLC

INTERIOR GENERAL FINISH NOTES

- REFER TO SPECIFICATIONS FOR FURTHER INFORMATION REGARDING MANUFACTURER'S INSTALLATION REQUIREMENTS.
- CONTRACTOR SHALL INSTALL ALL MATERIALS IN STRICT ACCORDANCE WITH MANUFACTURER'S SPECIFICATIONS.
- IN THE EVENT OF A CONFLICT BETWEEN THE FINISH KEY AND THE SPECIFICATIONS, NOTIFY ARCHITECT FOR CLARIFICATION PRIOR TO ORDER AND INSTALLATION OF MATERIALS.
- CONTRACTOR SHALL SUBMIT PHYSICAL SAMPLES OF ALL INTERIOR FINISHES IDENTIFIED WITH THE APPROPRIATE MARK TO ARCHITECT FOR APPROVAL PRIOR TO PURCHASING. PRODUCTS NOT SUBMITTED AND IDENTIFIED APPROPRIATELY WILL BE SENT BACK WITHOUT BEING REVIEWED AND WILL NEED TO BE RESUBMITTED.
- REFER TO BALANCE OF PLANS AND SPECIFICATIONS FOR FINISH MATERIALS AND REQUIREMENTS NOT INDICATED HEREIN (PARTITION TYPES, CEILINGS, ETC)
- ALL ITEMS IN OR LOCATED IN OR ON WALLS AND/OR CEILINGS (I.E. ELECTRICAL PANELS, FIRE PROTECTION CABINETS, SPRINKLER COVER PLATES, GRILLS AND/OR CLOSURES, ETC.) SHALL BE PAINTED TO MATCH THE ADJACENT WALL SURFACE COLOR. SEMI-GLOSS ENAMEL, UNLESS NOTED OTHERWISE OR OTHER MANUFACTURER FINISHES ARE SPECIFIED.
- ALL DESIGNATED "ACCENT" WALLS (I.E. WALLS WITH SPECIALTY PAINT, WALLCOVERINGS, GRAPHICS, TELEVISIONS, DISPLAYS, ETC) SHALL BE COMPLETELY CLEAR OF ALL EQUIPMENT (I.E. STYROBES, THERMOSTATS, F.E.C., F.H.C., ETC.) IF ANY CONFLICT OCCURS CONTACT ARCHITECT.
- ALL FRP TO BE INSTALLED 4" O' A.F.F. UNLESS NOTED OTHERWISE. ALL CRASH RAILS TO BE INSTALLED CENTERLINE AT 3'-6" A.F.F. TO ALIGN WITH TOP OF THE WP UNLESS OTHERWISE NOTED.
- ALL CORNERGUARDS TO BE INSTALLED AT FULL HEIGHT UNLESS NOTED OTHERWISE.
- ELECTRICAL COVERPLATES TO MATCH ADJACENT WALL FINISH.
- CLOSETS WITHIN A ROOM SHALL RECEIVE THE SAME FLOORING, BASE, AND WALL FINISHES AS THE ADJACENT ROOM, UNLESS OTHERWISE NOTED.
- SEE ELEVATIONS FOR ADDITIONAL INFORMATION ON EXTENTS AND LIMITS OF WALL FINISHES.
- INSTALL CEMENTITIOUS BACKER BOARD AT ALL LOCATIONS WITH WALL TILE, TYP.
- ALL EXPOSED EDGES OF WALL TILE HORIZONTAL AND VERTICAL TO RECEIVE APPROPRIATE SCHLUTER METAL TRIM PROFILE UNLESS OTHERWISE NOTED. FINISH TO BE SELECTED FROM MANUFACTURER'S FULL RANGE.
- MITER INSIDE AND OUTSIDE CORNERS OF BASE AT ALL LOCATIONS. WOOD BASE AT HOLLOW METAL FRAMES TO BE "ANGLED BACK".
- UNLESS NOTED OTHERWISE, PROVIDE METAL SCHLUTER TRANSITION STRIPS AT ALL CHANGES IN FLOORING MATERIALS. ALL TRANSITION STRIPS TO HAVE THE LOWEST PROFILE POSSIBLE. CONTRACTOR TO COORDINATE SIZE.
- FLOOR AS REQUIRED TO ACHIEVE A FLUSH TRANSITION AT ALL CHANGES IN MATERIALS WHERE TRANSITION STRIPS ARE NOT NOTED.
- WHENEVER FLOORING TRANSITION OCCURS AT A DOOR OPENING LOCATE TRANSITION STRIP AT CENTERLINE OF DOORWAYS OR DOORS WHEN IN THE CLOSED POSITION.
- REFER TO FINISH KEY AND/OR FINISH PLANS FOR RUN DIRECTION AND INSTALLATION METHOD OF FLOORING. IF RUN DIRECTION AND INSTALLATION METHOD IS NOT NOTED, NOTIFY ARCHITECT PRIOR TO INSTALLATION.
- ALL FLOORING TO EXTEND BENEATH MILLWORK, KNEE SPACES, AND/OR COUNTERTOPS. TYP. AT ALL LOCATIONS.
- WHERE A SURFACE IS TO BE PAINTED, PROVIDE THE FOLLOWING FINISHES, UNLESS OTHERWISE NOTED.
 - HOLLOW METAL DOORS AND FRAMES: SEMI-GLOSS
 - GYPSUM BOARD WALLS: SATIN
 - GYPSUM BOARD CEILINGS AND SOFFITS: FLAT
 - ALL OTHER PAINTED SURFACES: SATIN
 - GYPSUM BOARD WALLS AND CEILINGS IN ALL WET AND STERILE LOCATIONS (I.E. SURGICAL SUITE, RESTROOMS, SHOWERS, KITCHENS, CATERING, PROCEDURE, INFECTION ISOLATION ROOMS, OPERATING, STERILE, SEMI-STERILE, DECONTAMINATION ROOMS, E.V.S. SERVICE ROOMS, ETC.): EPOXY SEMI-GLOSS
 - ALL WOOD TRIM AND MILLWORK: SEMI-GLOSS FINISH
- PROVIDE MATCHING CAULK AT THE FOLLOWING AREAS:
 - DOOR FRAMES TO WALL, CEILING, AND FLOOR
 - PLUMBING FIXTURES TO WALL AND FLOOR
 - FLOOR BASE TO DOOR FRAME
 - CABINETS, COUNTERTOPS AND/OR BACKSPLASH TO WALL
 - CEILING GRID TO WALL
- COORDINATE ALL ELEVATOR CAB FINISHES AND SELECTIONS WITH ARCHITECT PRIOR TO ORDERING.
- ALL FLOOR AND WALL FINISH JOINT/GROUT LINES TO ALIGN AT ALL LOCATIONS WHERE POSSIBLE UNLESS NOTED OTHERWISE.
- COORDINATE FLOORING INSTALLATION WITH EQUIPMENT (FLOOR TRACKS, FLOOR TRENCHES, ETC.)
- TILES THAT HAVE REPEATED "FACE" PATTERNS / DESIGNS SHALL BE INSTALLED SO THAT NO TWO REPEATED FACES ARE INSTALLED ADJACENT TO ONE ANOTHER.
- ALL MATERIALS TO BE INSTALLED PER MANUFACTURER'S RECOMMENDATION AND ADHESIVES PROVIDED BY FLOORING MANUFACTURER.
- ALL WALL PROTECTION PANELS TO BE WP-2 UNLESS OTHERWISE NOTED. ALL CRASH RAILS TO BE CR-2 UNLESS OTHERWISE NOTED. ALL HAND RAILS TO BE HR-2 UNLESS OTHERWISE NOTED.

INTERIOR FLOOR FINISH LEGEND

		LVT-1
		C-1
		TL-1
		SF-1
		SV-2
		VCT-1

INTERIOR SYMBOL LEGEND

NOTE: "ROOM FINISH TAG" INDICATES FINISH TO BE USED IN THE ROOM. REFER TO FINISH PLANS, INTERIOR ELEVATIONS, AND FINISH TAGS FOR ACCENT FINISHES.

W: [Symbol] ROOM FINISH TAG
 R: [Symbol] ROOM FINISH TAG
 F: [Symbol] ROOM FINISH TAG
 A: [Symbol] ROOM FINISH TAG
 B: [Symbol] ROOM FINISH TAG
 P: [Symbol] ROOM FINISH TAG

[Symbol] FINISH TAG
 ACCENT FINISH DESIGNATION

--- WALL PROTECTION (WP) OR FIBERGLASS REINFORCED PLASTIC (FRP)
 --- CRASH RAILS (CR)
 --- HAND RAILS (HR)

CG CORNERGUARDS (CG)
 HR HAND RAILS (HR)

FLOORING PATTERN / GRAIN RUN DIRECTION
 NORTH
 NORTH

SPECIALTY SURGICAL HOSPITAL
AESTHETIC BREAST RECONSTRUCTIVE CENTER
6300 INDEPENDENCE DRIVE, BATON ROUGE, LOUISIANA 70816

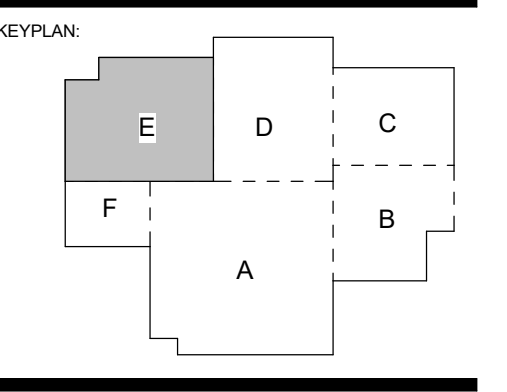

No.	Description	Date
1	Addendum 001	8/7/2023

DATE: 06.29.23
PROJECT NO: 6022158

WALL PROTECTION PLAN - AREA E

1 ENLARGED WALL PROTECTION PLAN - AREA E
1/4" = 1'-0"



8/7/2023 9:38:01 PM

1 ENLARGED WALL PROTECTION PLAN - AREA E
1/4" = 1'-0"

ID121e



GRACE HERBERT CURTIS ARCHITECTS, LLC
561 Government Street, STE. 200
Baton Rouge, Louisiana 70802
p 225.338.5560 f 225.338.5570



THIS SET OF DOCUMENTS INCLUSIVE OF DRAWINGS SPECIFICATIONS AND MODIFICATIONS HAS NOT BEEN REPRODUCED, COPIED, REPRODUCED, OR ELECTRONICALLY TRANSMITTED IN ANY FORM OR BY ANY MEANS WITHOUT THE EXPRESS WRITTEN CONSENT OF GRACE HERBERT CURTIS ARCHITECTS, LLC. NO PART OF THIS DOCUMENT REPRODUCTION COMPANY SHALL BE PERMITTED TO POST THESE DOCUMENTS WITHOUT THE EXPRESS WRITTEN CONSENT OF THE ARCHITECT.
Grace Herbert Curtis Architects, LLC

SPECIALTY SURGICAL HOSPITAL
AESTHETIC BREAST RECONSTRUCTIVE CENTER
6330 MIDCOUNTRY DRIVE, SUITE 100
BATON ROUGE, LOUISIANA 70806

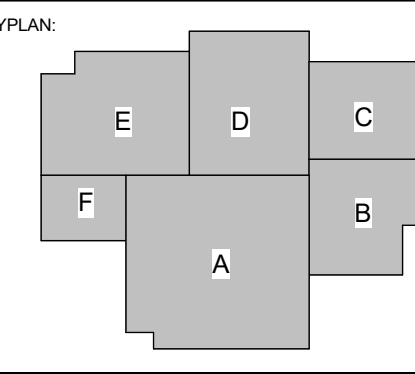

No.	Description	Date
1	Addendum 001	8/7/2023

DATE: 06.29.23
PROJECT NO: 6022158

INTERIOR DETAILS

ID301

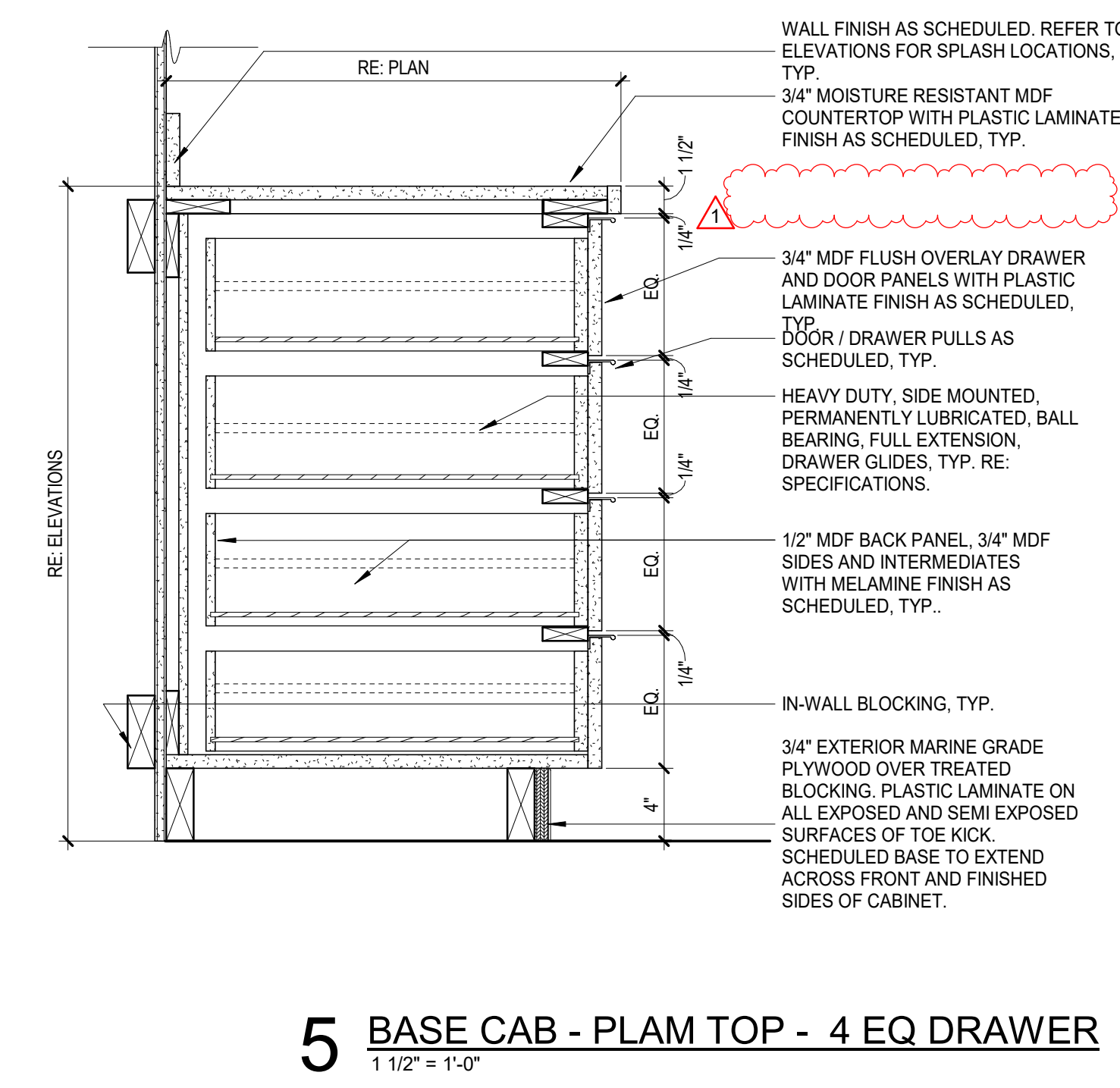

5 BASE CAB - PLAM TOP - 4 EQ DRAWER
1 1/2" = 1'-0"

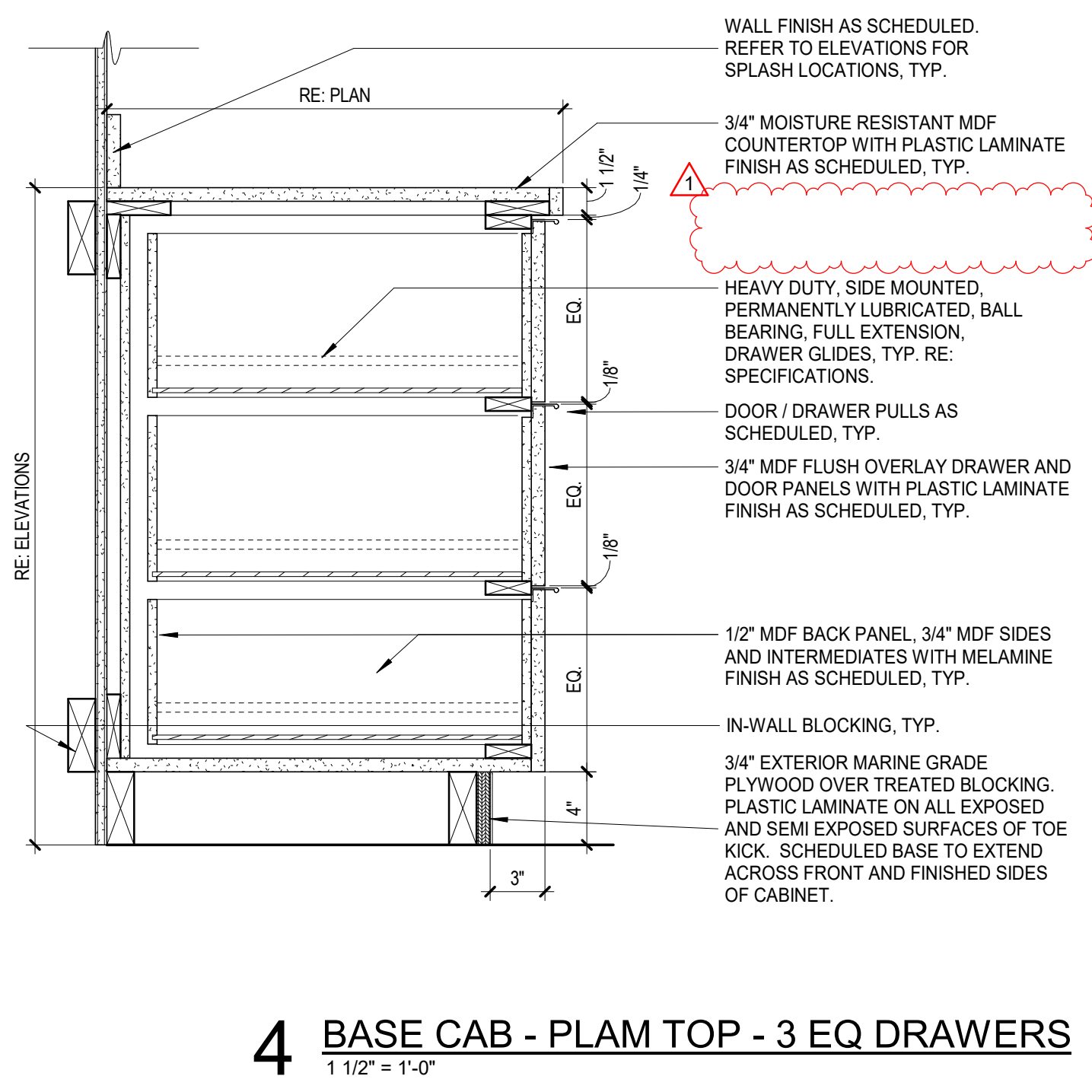

4 BASE CAB - PLAM TOP - 3 EQ DRAWERS
1 1/2" = 1'-0"

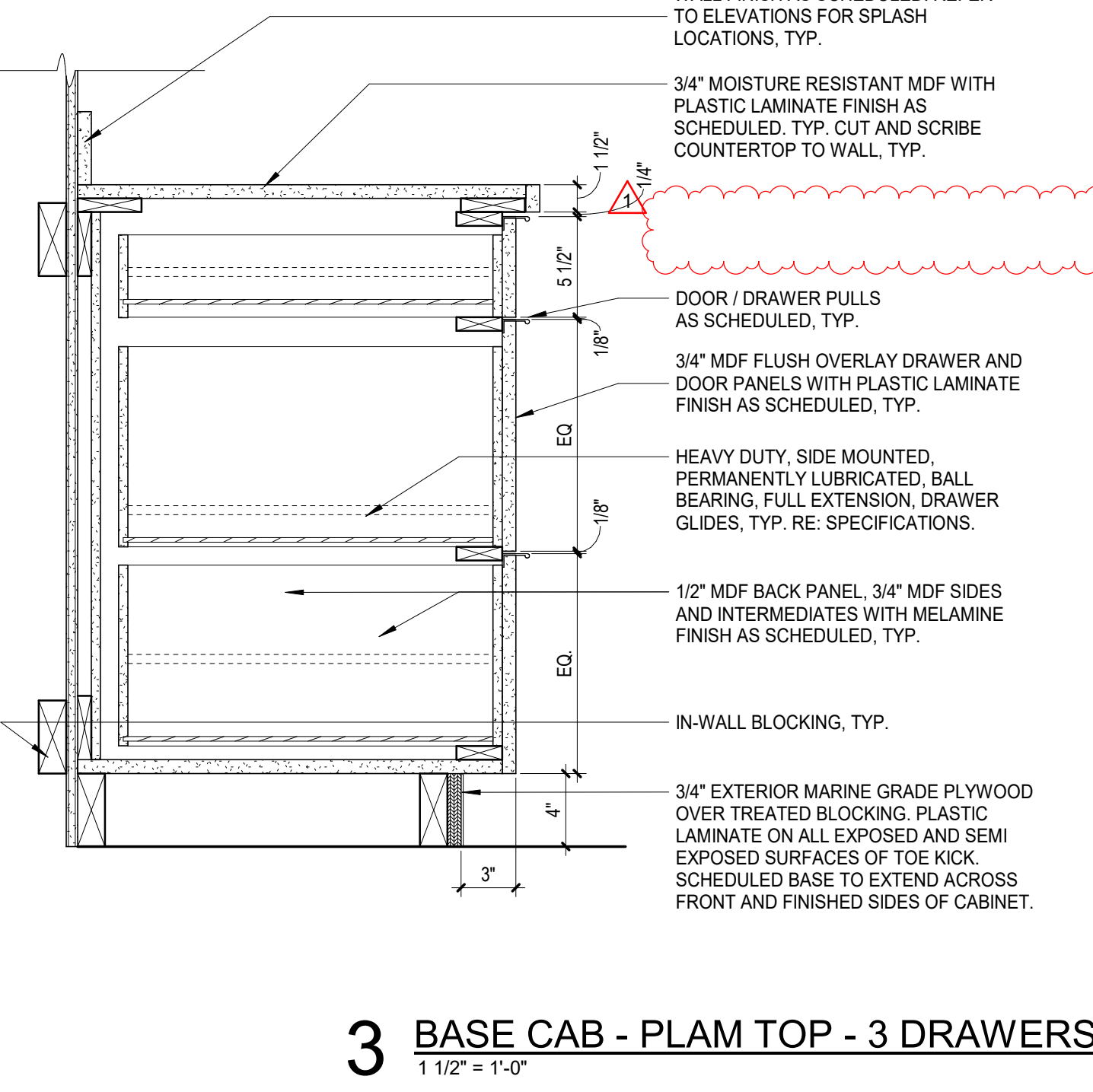

3 BASE CAB - PLAM TOP - 3 DRAWERS
1 1/2" = 1'-0"

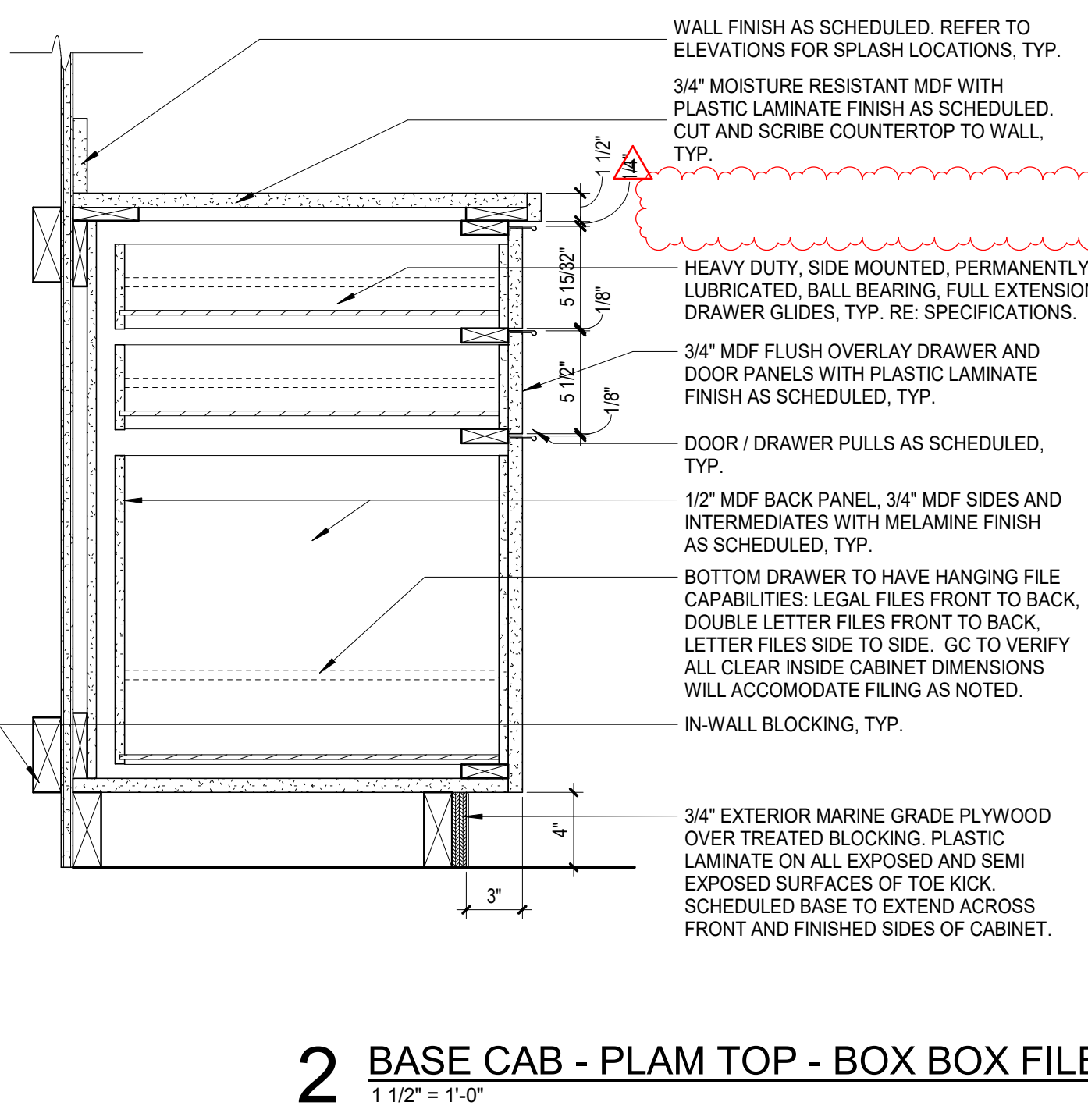

2 BASE CAB - PLAM TOP - BOX BOX FILE
1 1/2" = 1'-0"

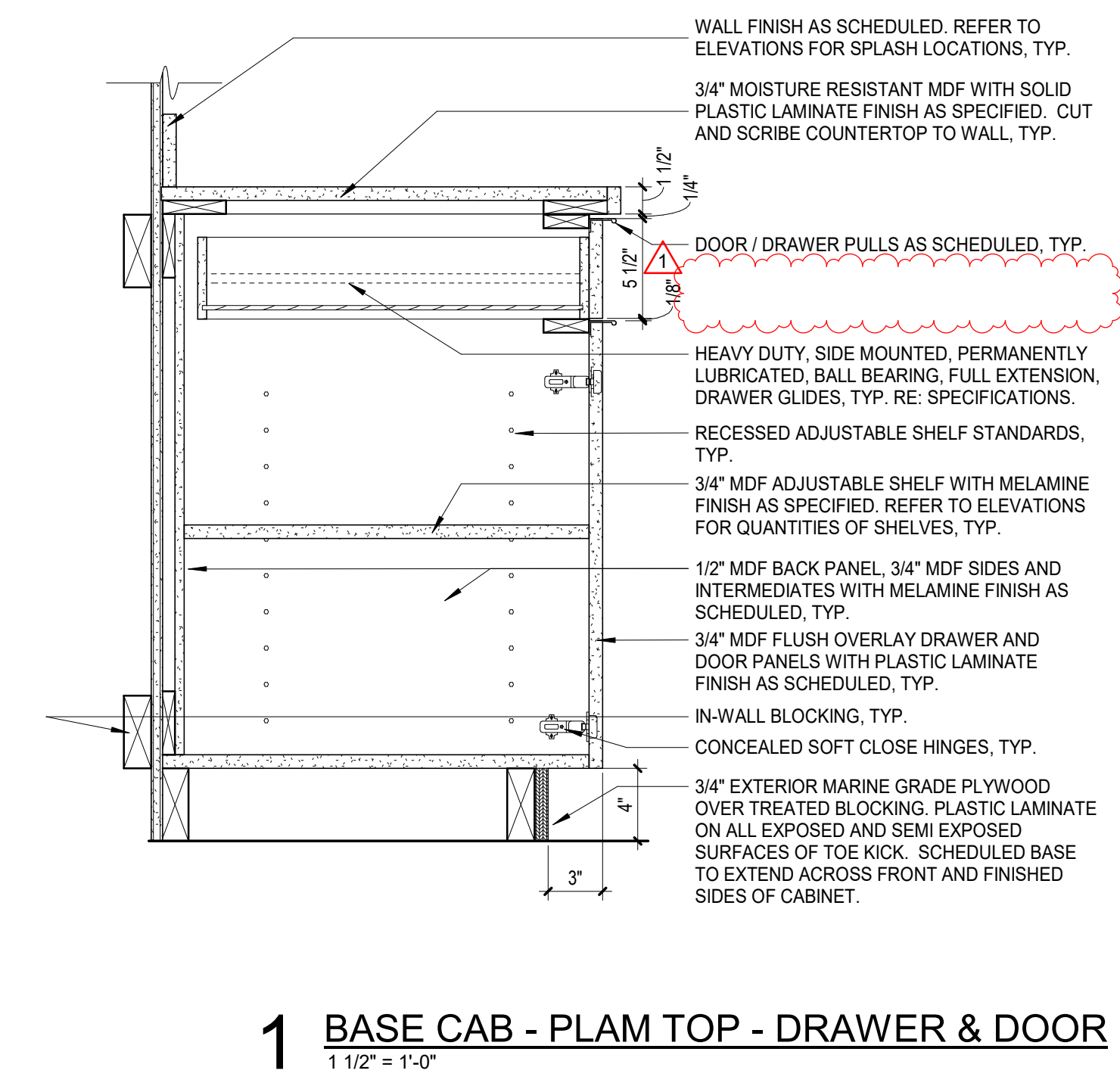

1 BASE CAB - PLAM TOP - DRAWER & DOOR
1 1/2" = 1'-0"

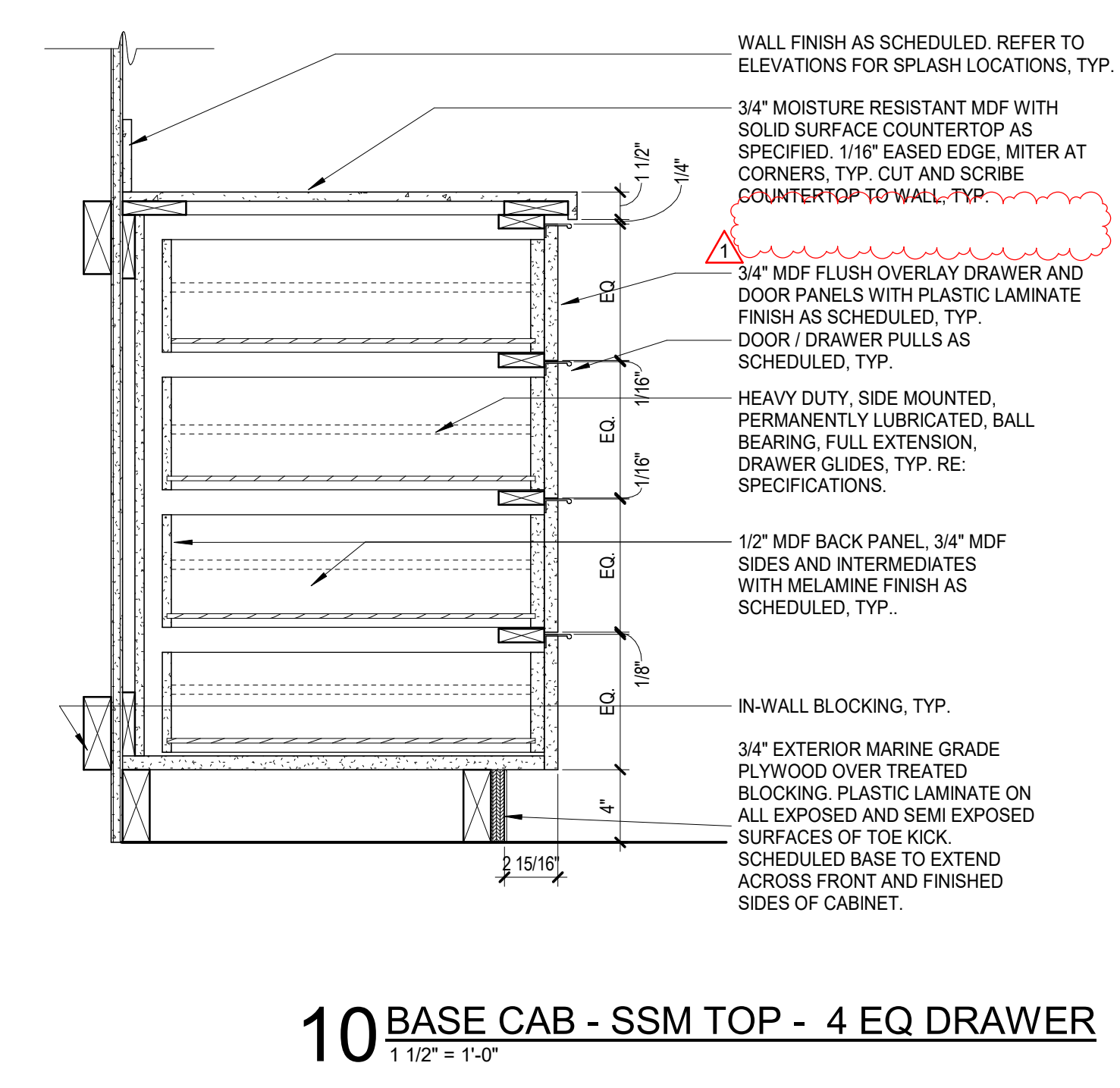

10 BASE CAB - SSM TOP - 4 EQ DRAWER
1 1/2" = 1'-0"

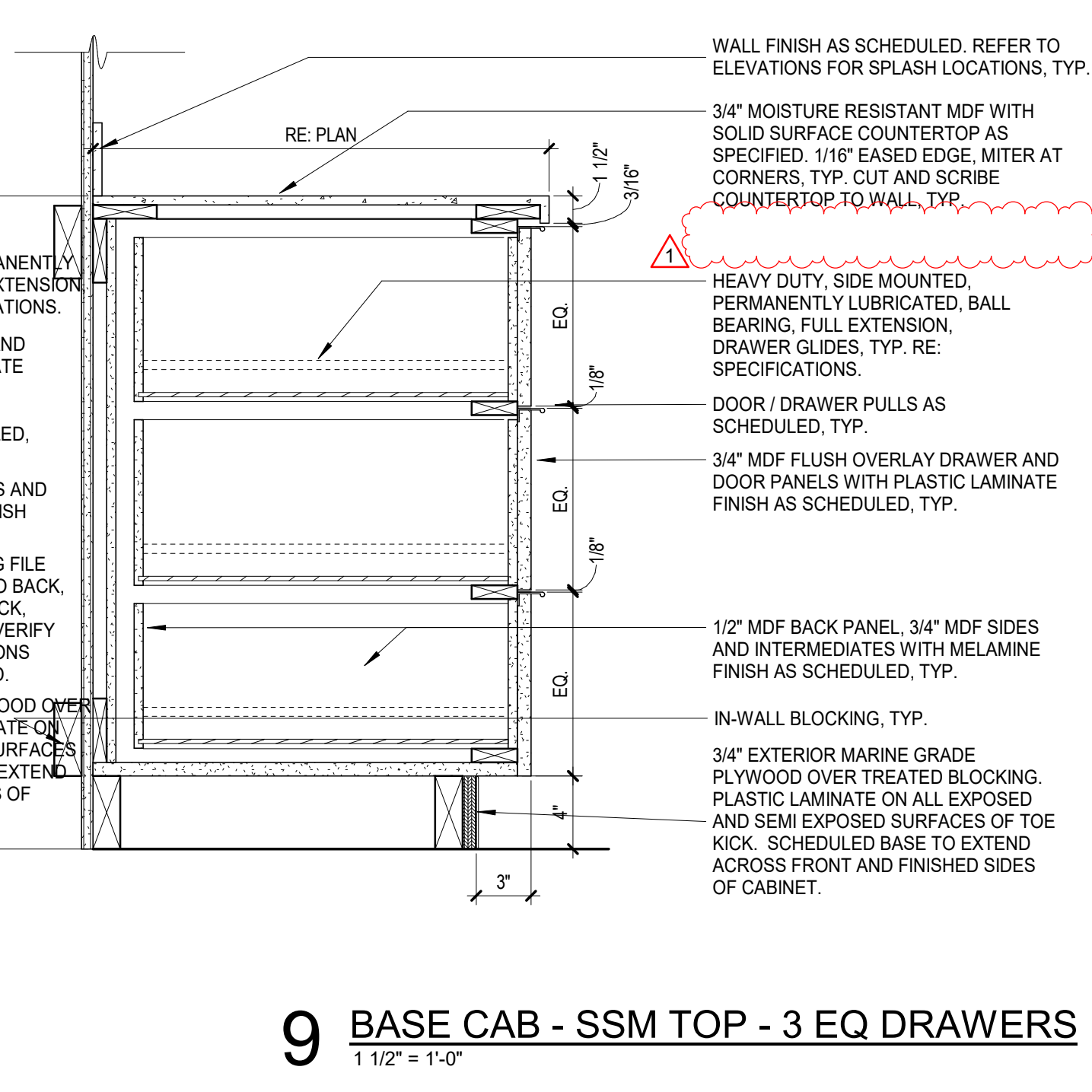

9 BASE CAB - SSM TOP - 3 EQ DRAWERS
1 1/2" = 1'-0"

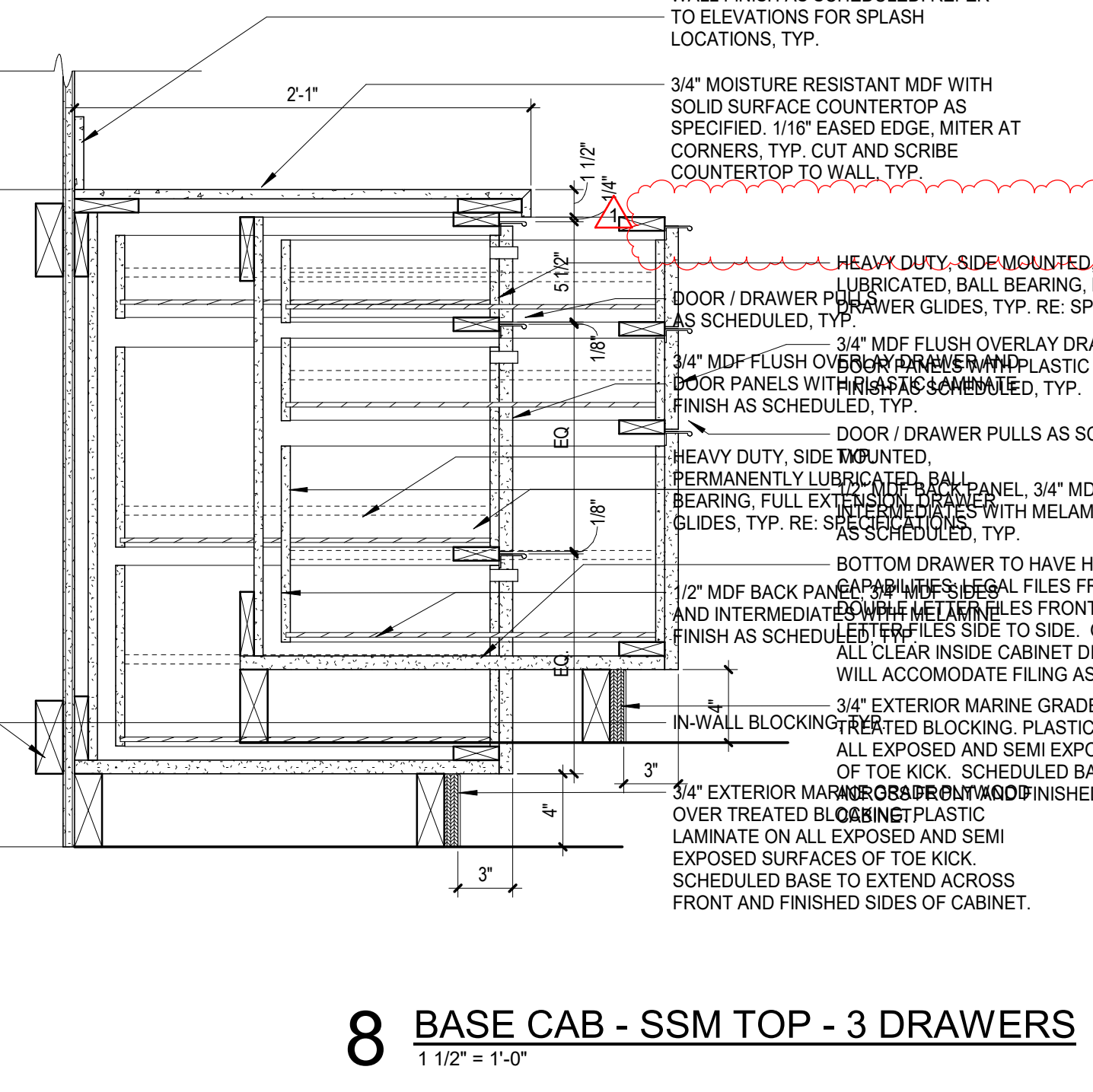

8 BASE CAB - SSM TOP - 3 DRAWERS
1 1/2" = 1'-0"

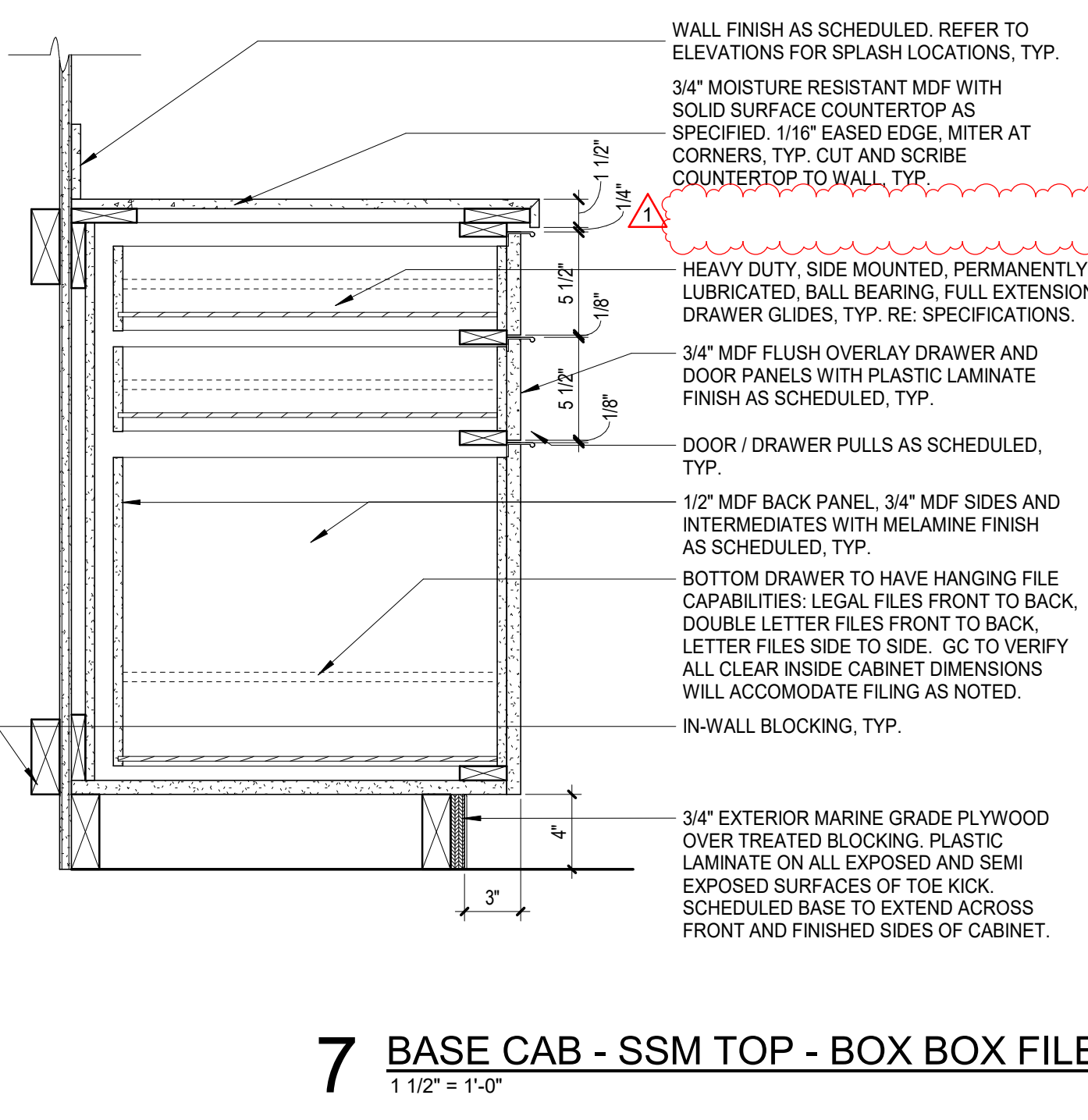

7 BASE CAB - SSM TOP - BOX BOX FILE
1 1/2" = 1'-0"

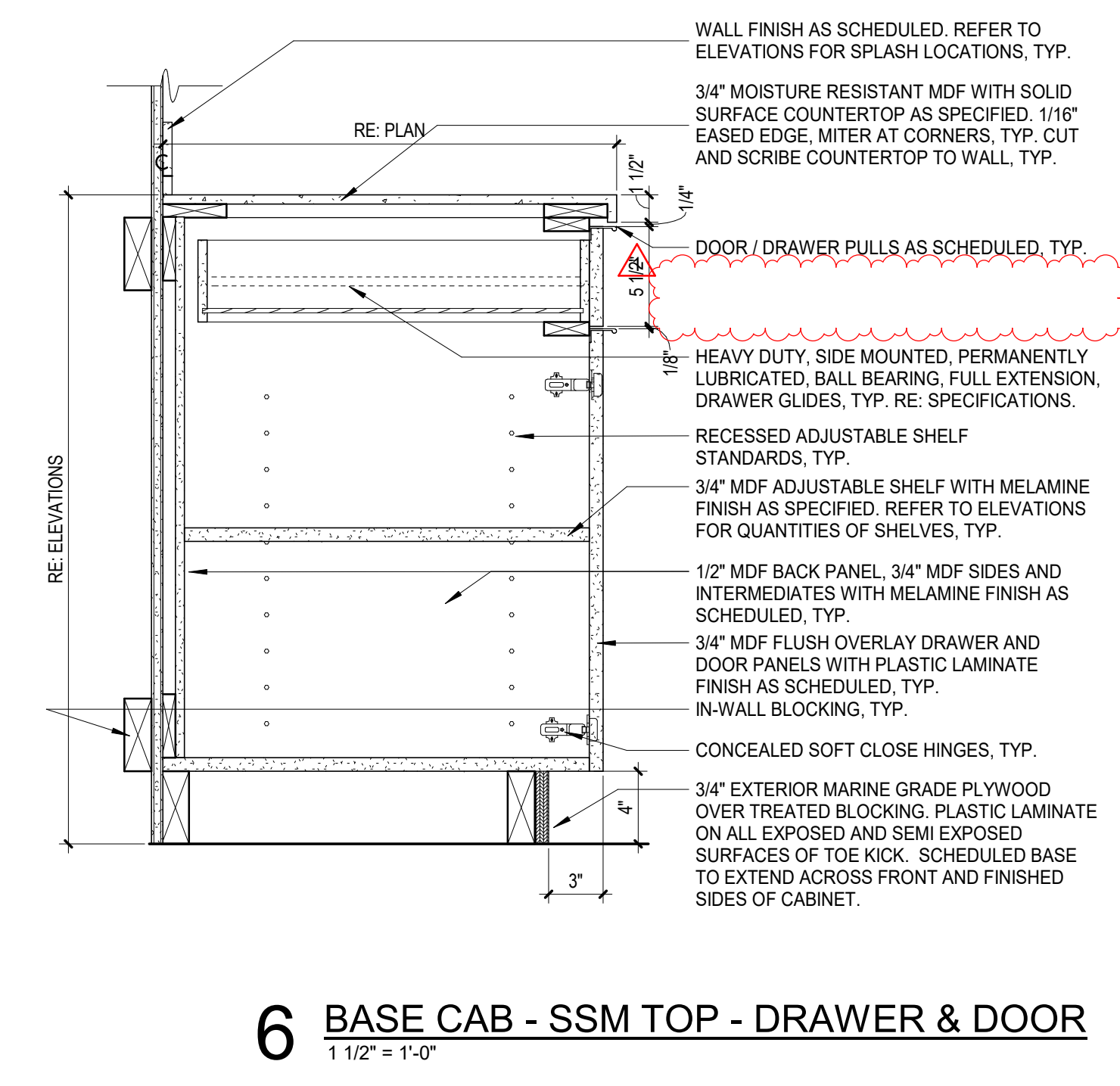

6 BASE CAB - SSM TOP - DRAWER & DOOR
1 1/2" = 1'-0"

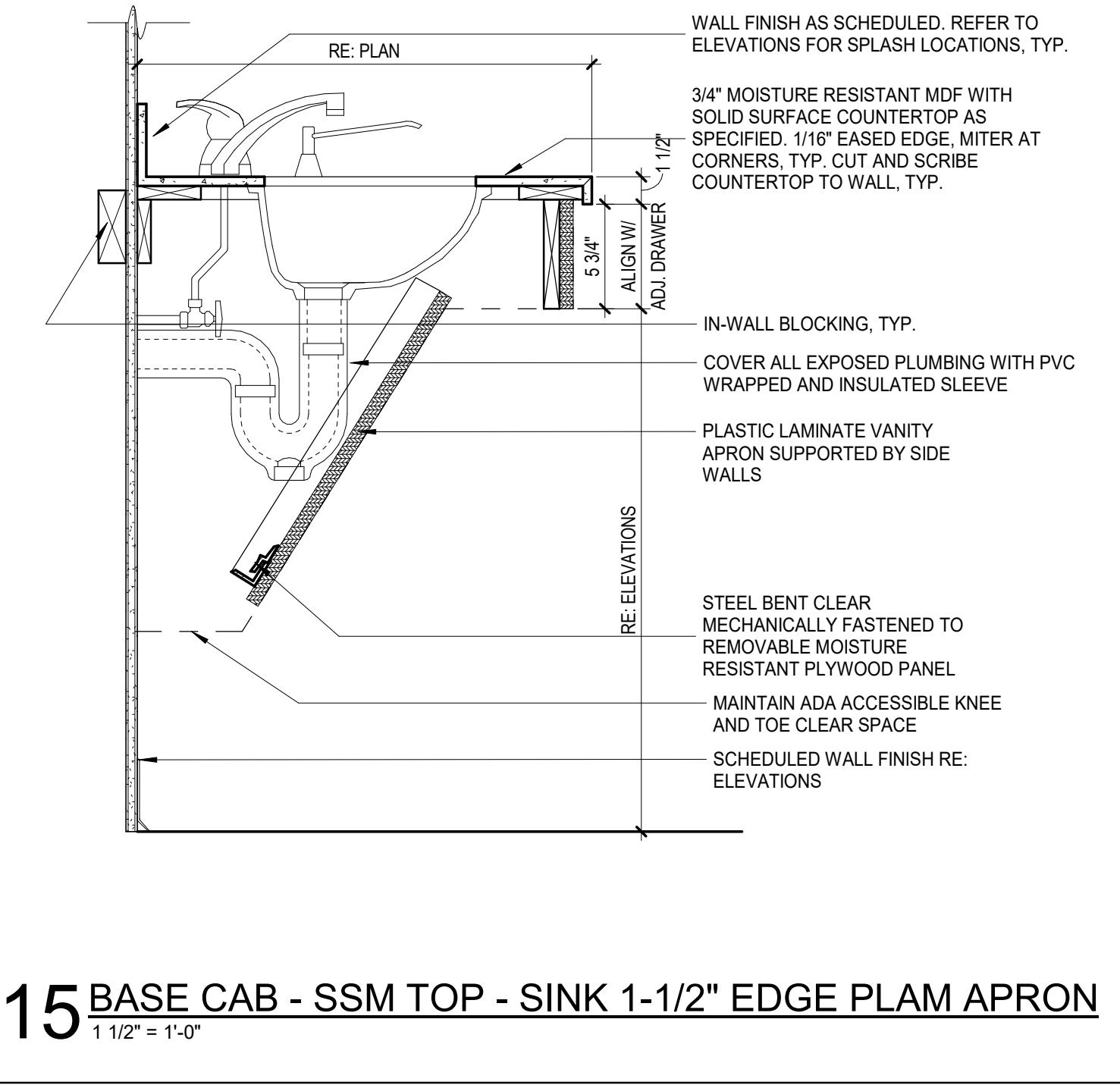

15 BASE CAB - SSM TOP - SINK 1-1/2" EDGE PLAM APRON
1 1/2" = 1'-0"

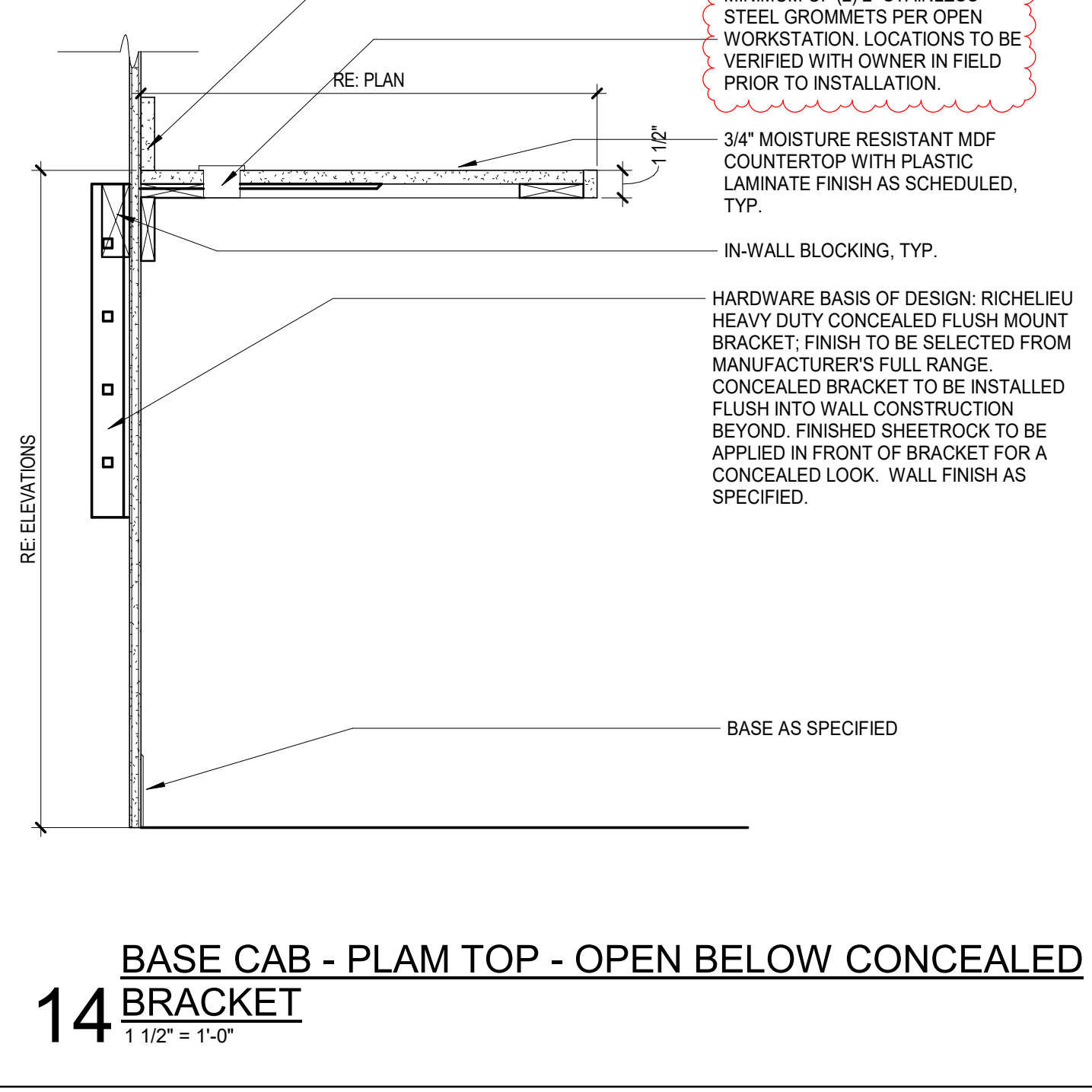

14 BASE CAB - PLAM TOP - OPEN BELOW CONCEALED BRACKET
1 1/2" = 1'-0"

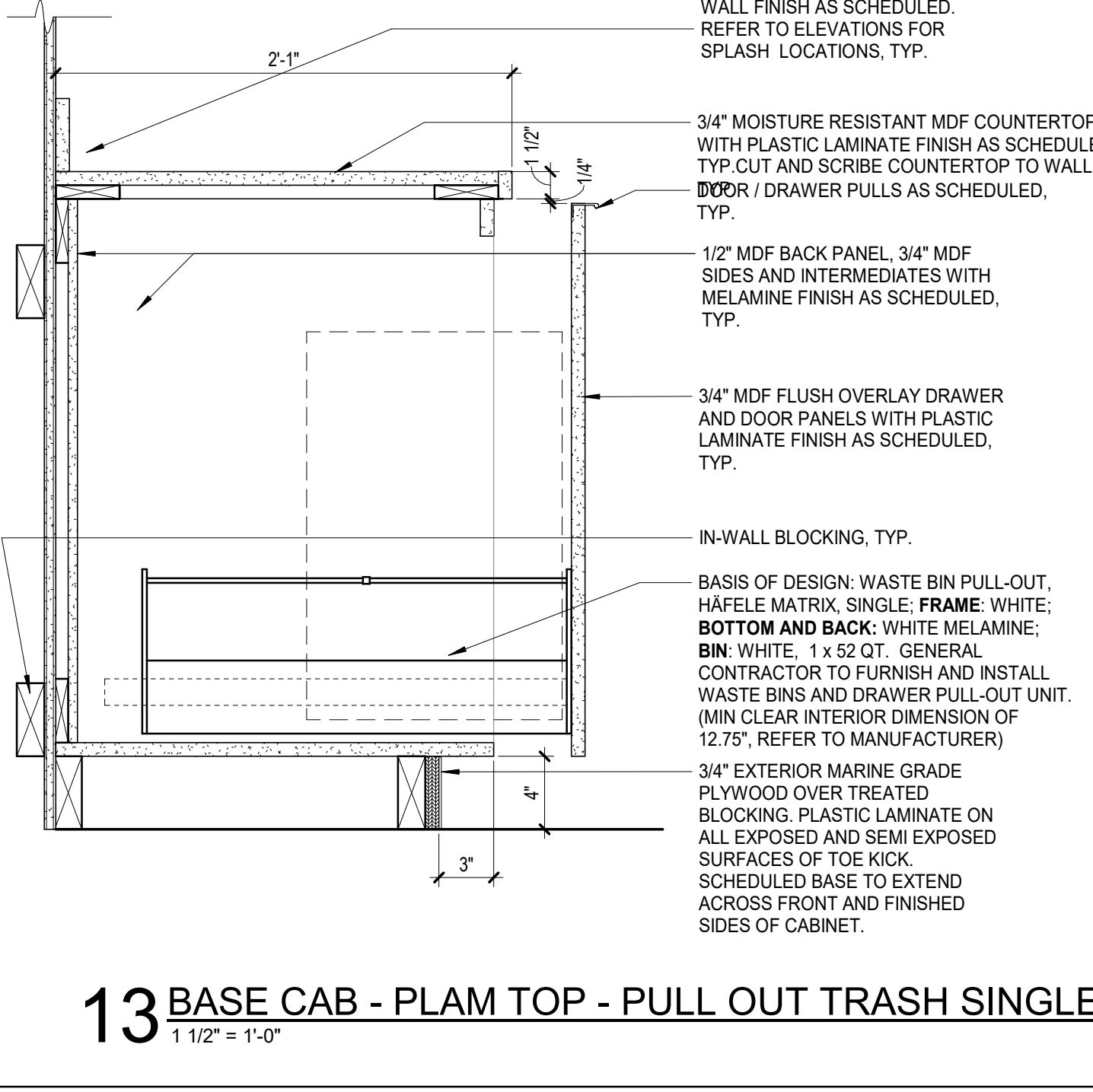

13 BASE CAB - PLAM TOP - PULL OUT TRASH SINGLE
1 1/2" = 1'-0"

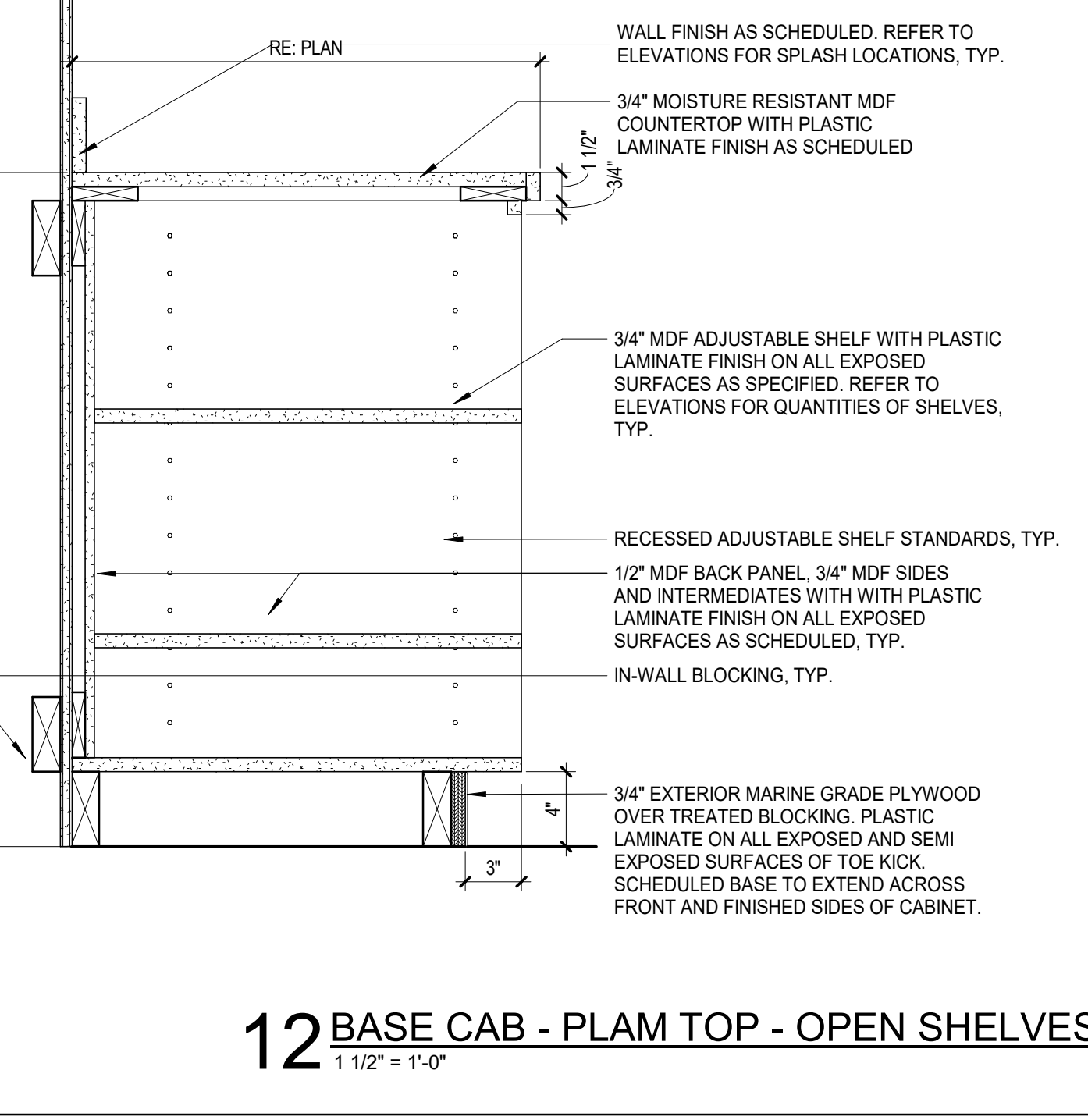

12 BASE CAB - PLAM TOP - OPEN SHELVES
1 1/2" = 1'-0"

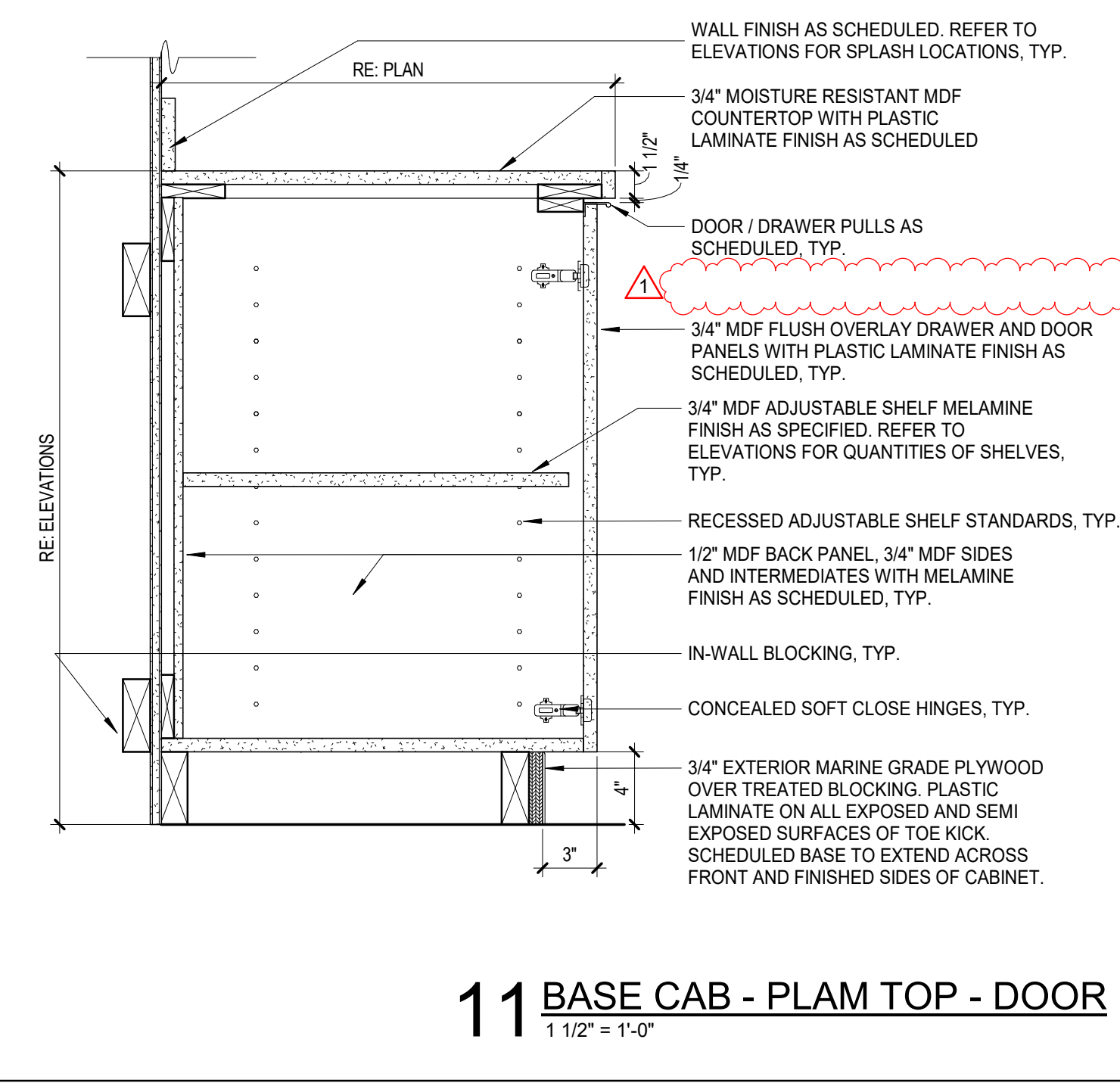

11 BASE CAB - PLAM TOP - DOOR
1 1/2" = 1'-0"

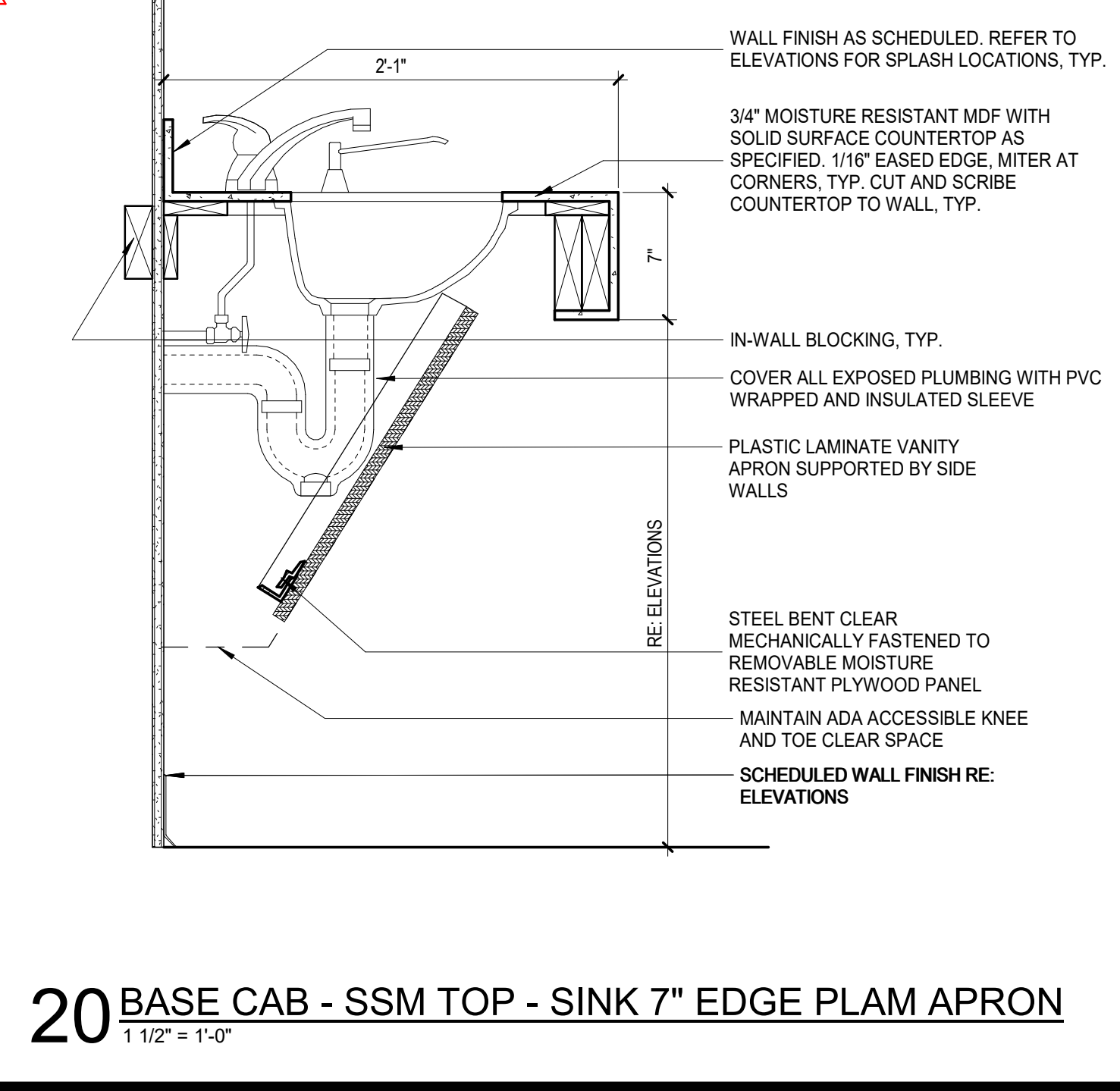

20 BASE CAB - SSM TOP - SINK 7" EDGE PLAM APRON
1 1/2" = 1'-0"

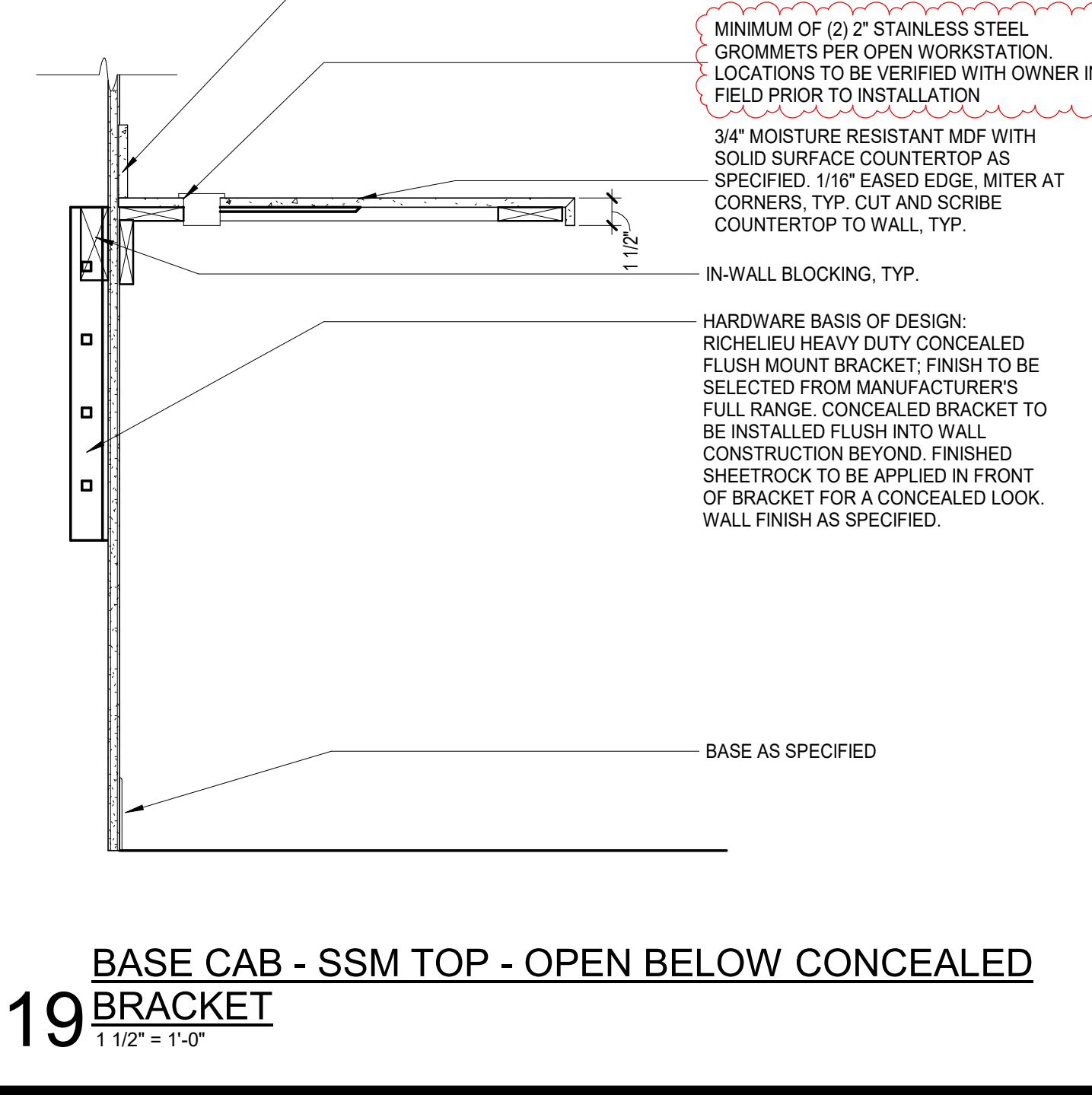

19 BASE CAB - SSM TOP - OPEN BELOW CONCEALED BRACKET
1 1/2" = 1'-0"

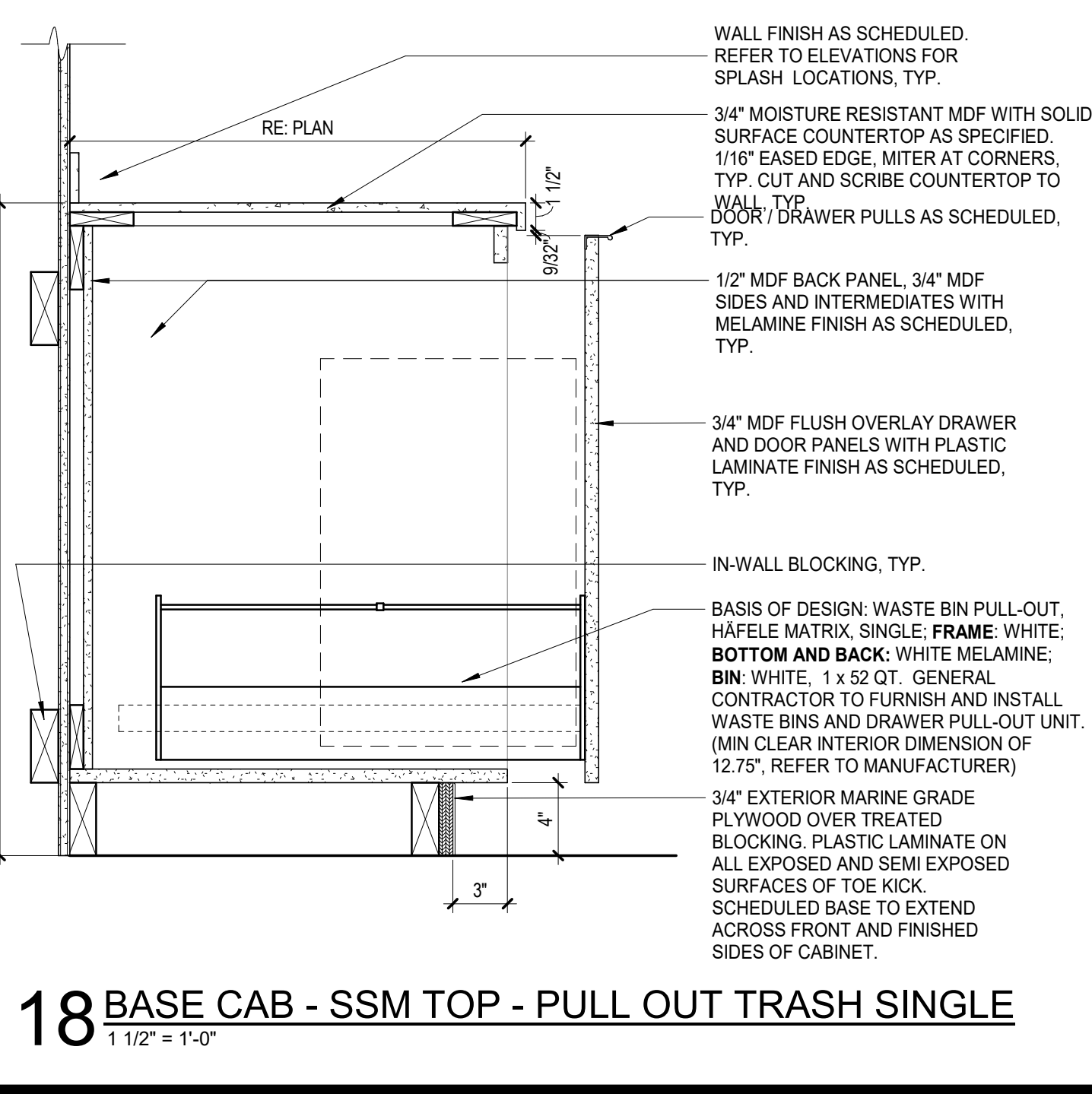

18 BASE CAB - SSM TOP - PULL OUT TRASH SINGLE
1 1/2" = 1'-0"

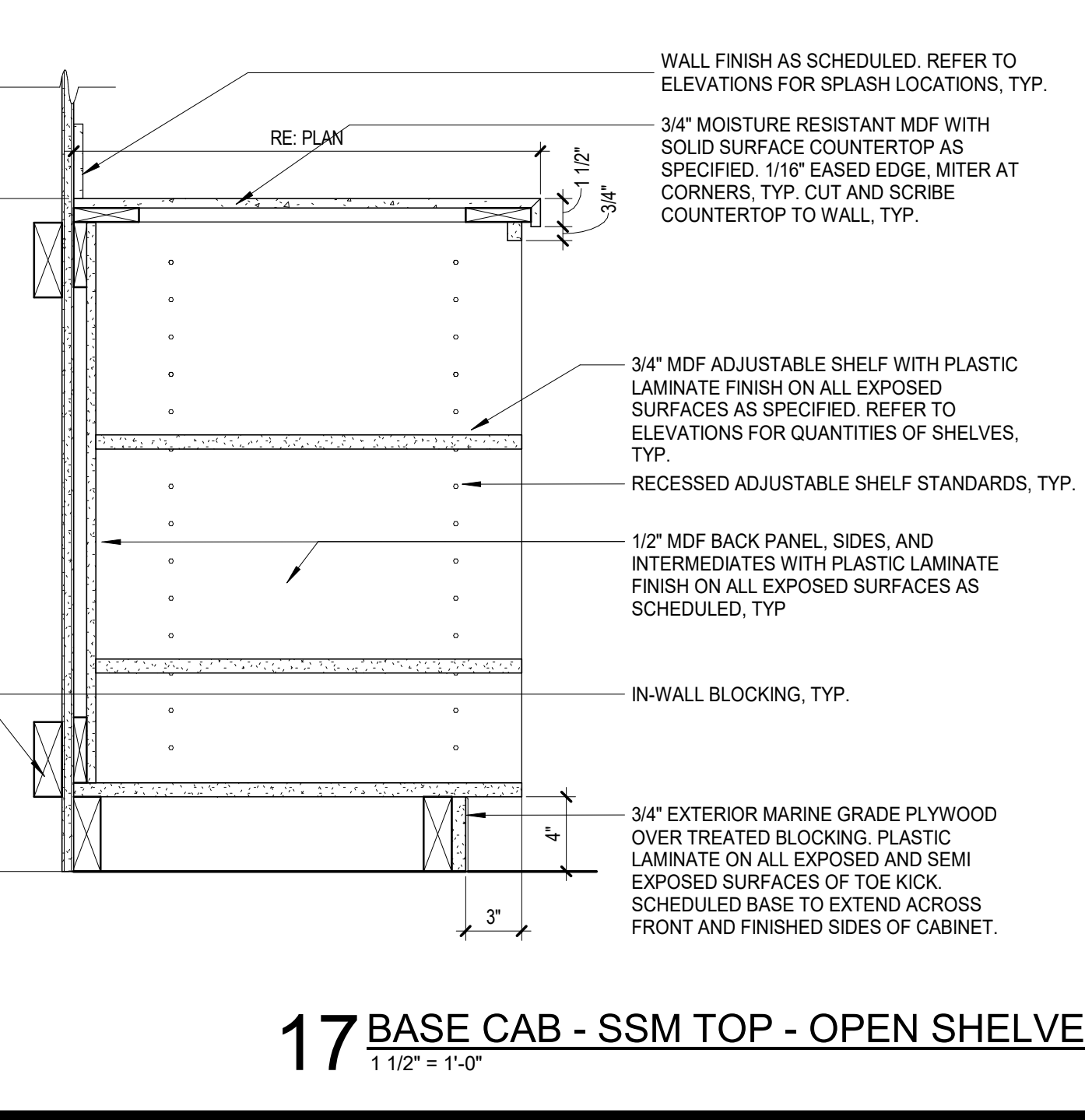

17 BASE CAB - SSM TOP - OPEN SHELVES
1 1/2" = 1'-0"

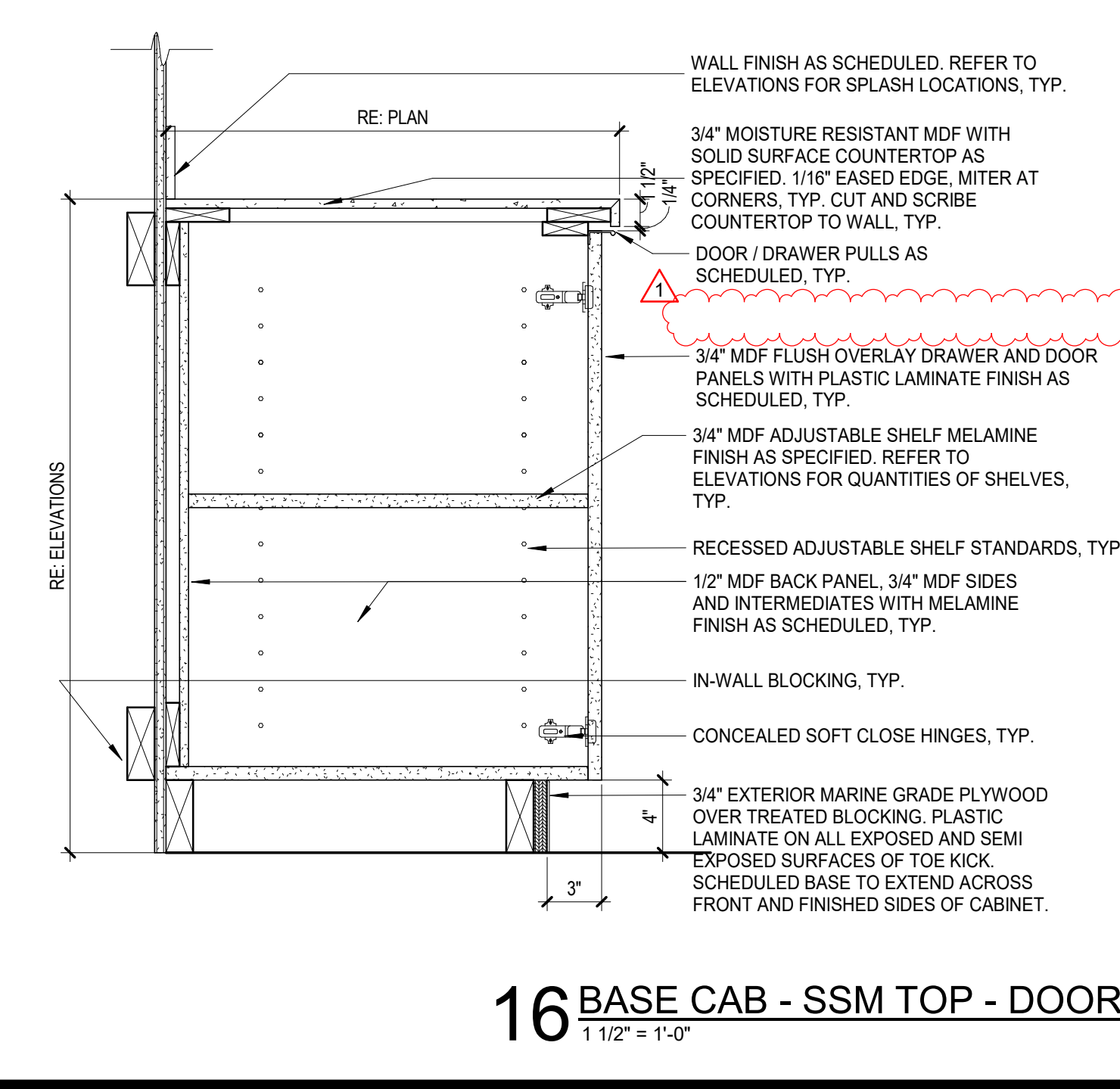

16 BASE CAB - SSM TOP - DOOR
1 1/2" = 1'-0"

8/7/2023 9:38:03 PM

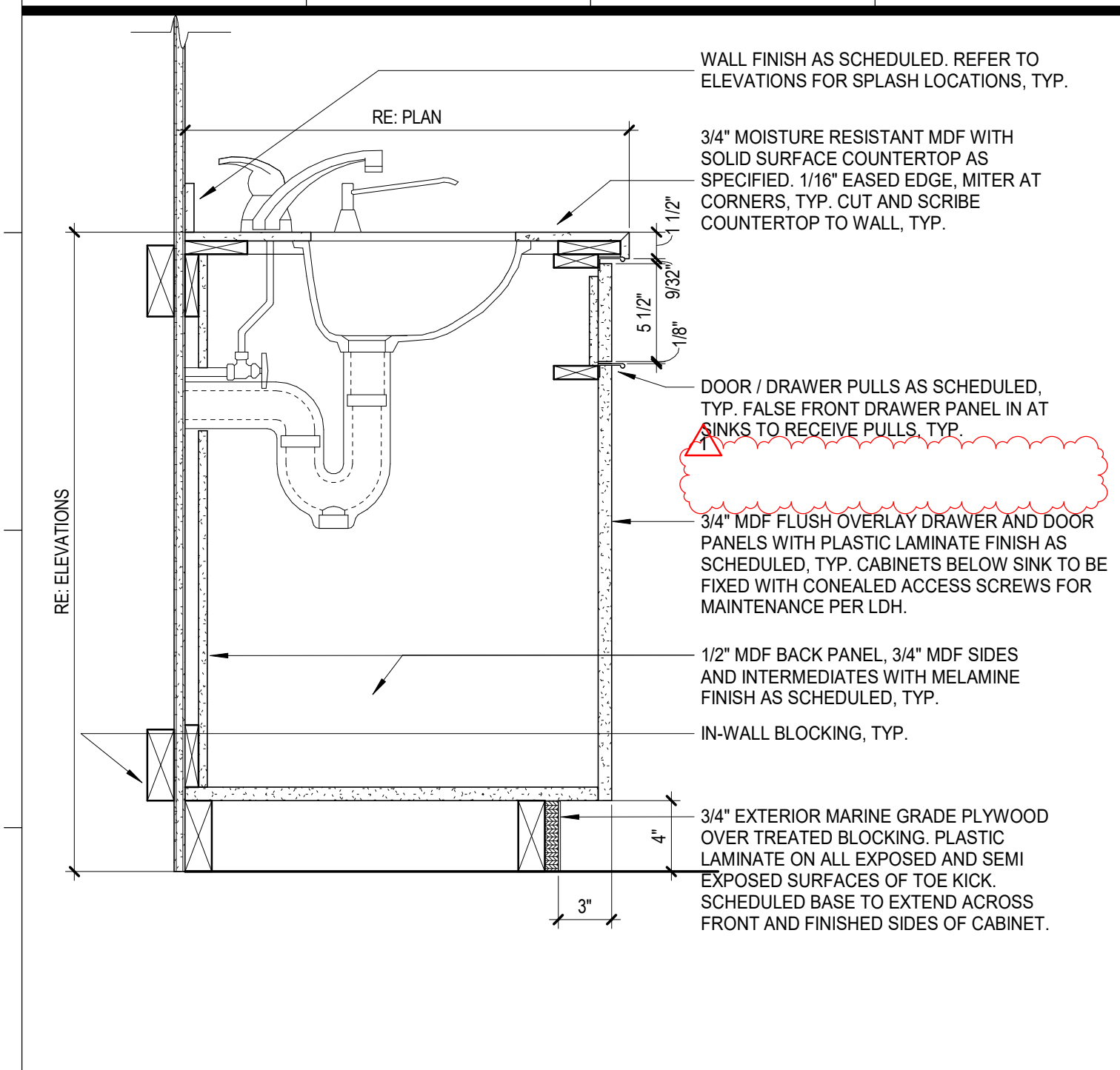

1 BASE CAB - SSM TOP - SINK 1-1/2" EDGE CAB BELOW
1 1/2" = 1'-0"

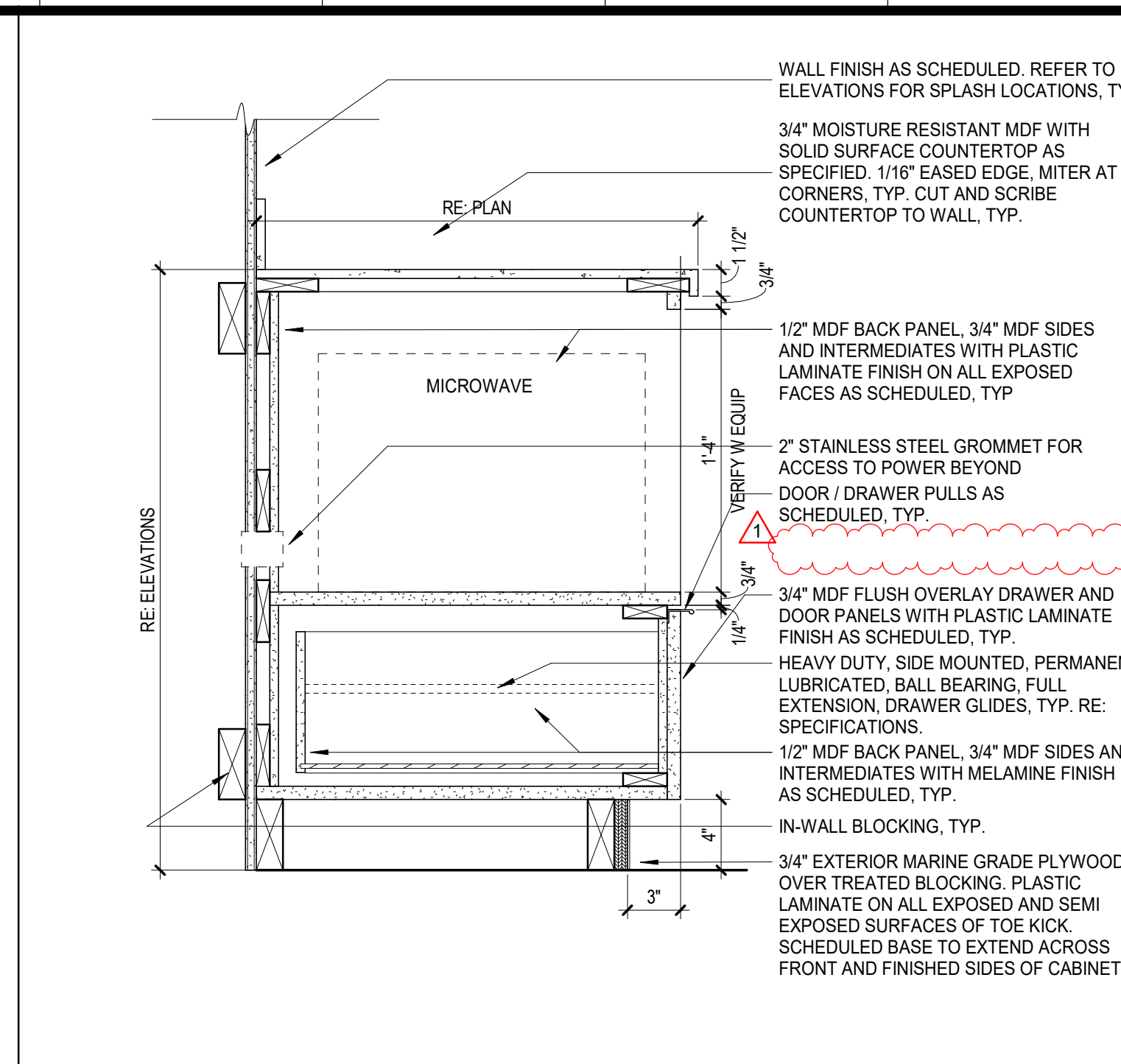

2 BASE CAB - SSM TOP - UC MICROWAVE WITH DRAWER
1 1/2" = 1'-0"

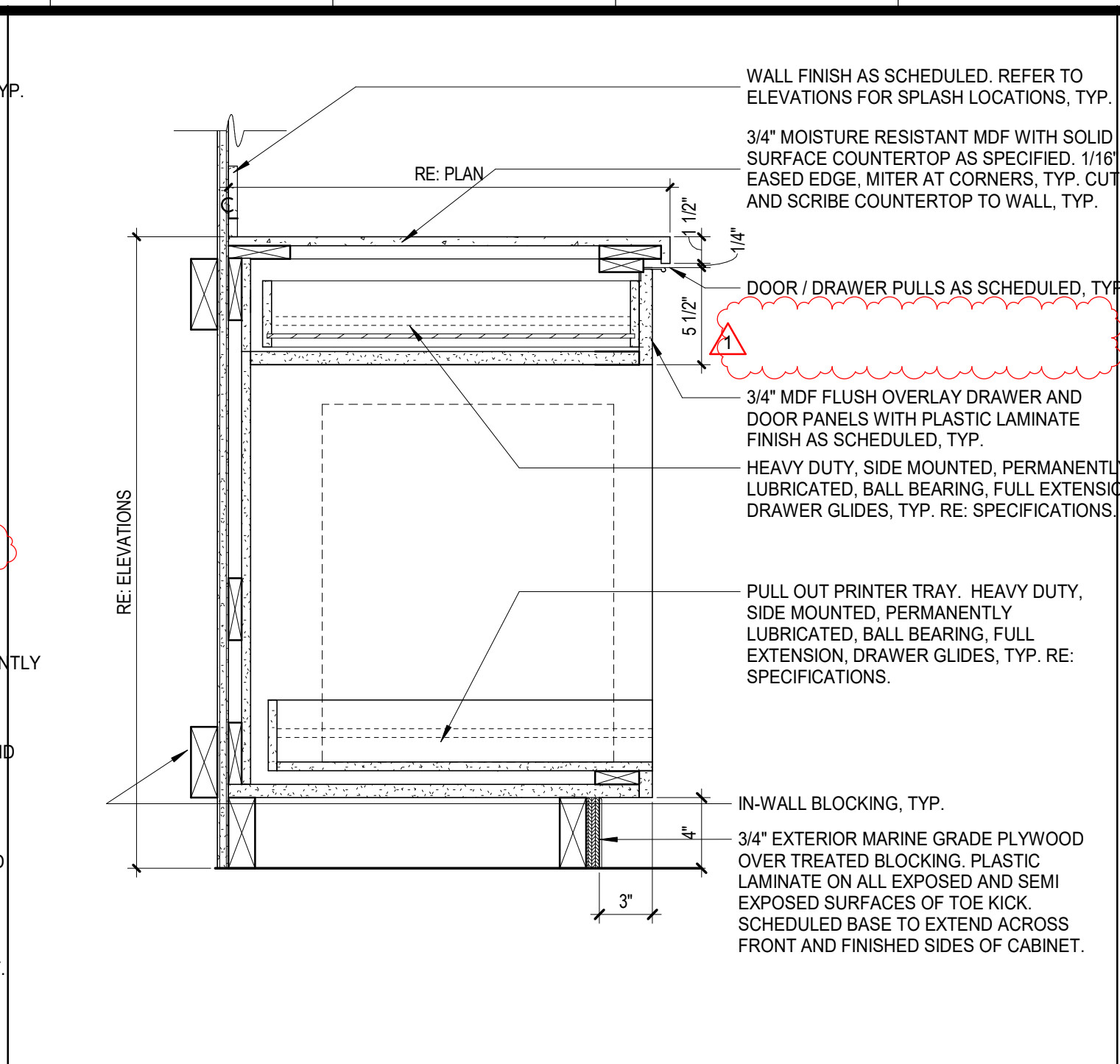

3 BASE CAB - SSM TOP - PRINTER CABINET
1 1/2" = 1'-0"

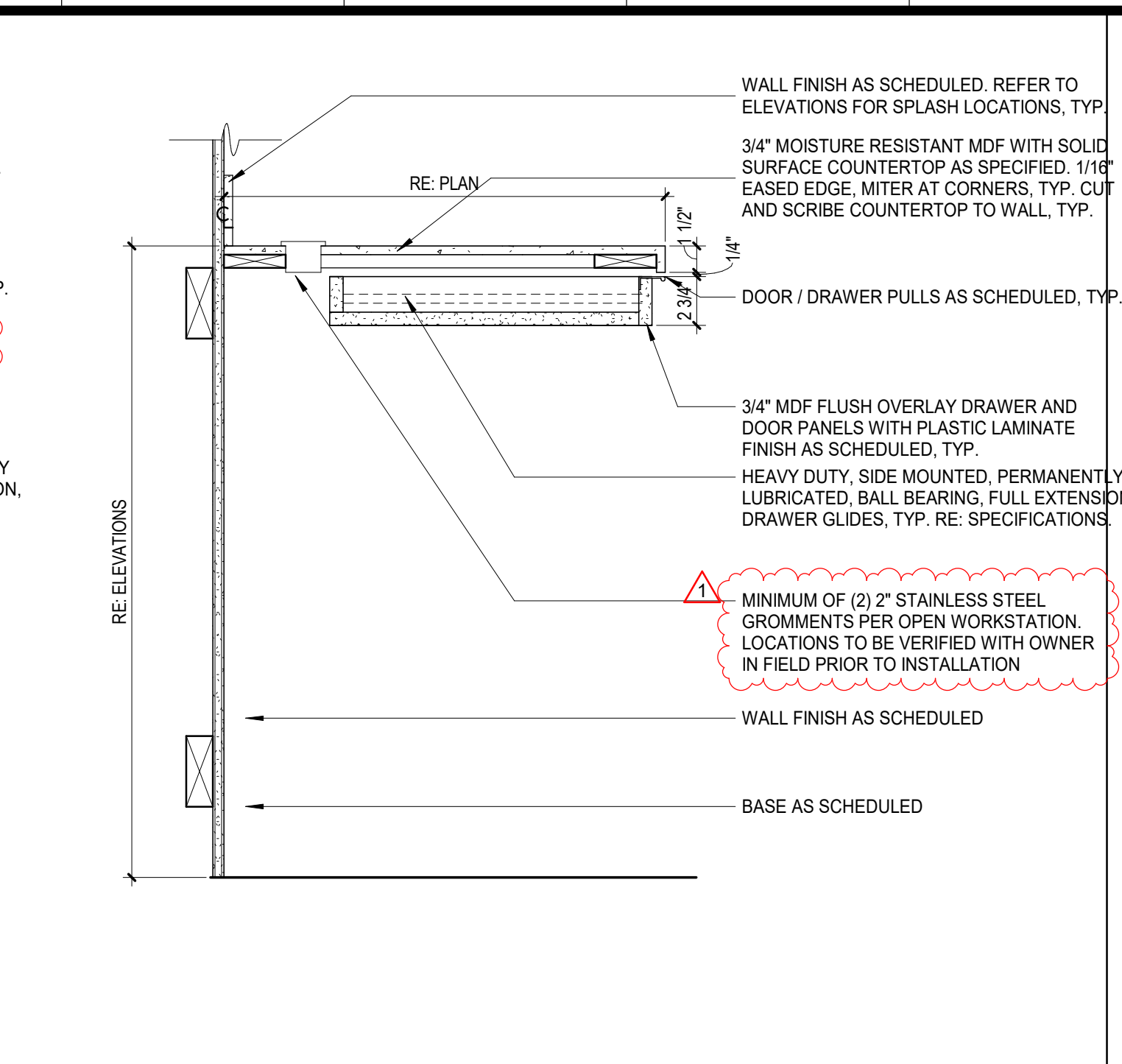

4 BASE CAB - SSM TOP - PENCIL DRAWER
1 1/2" = 1'-0"

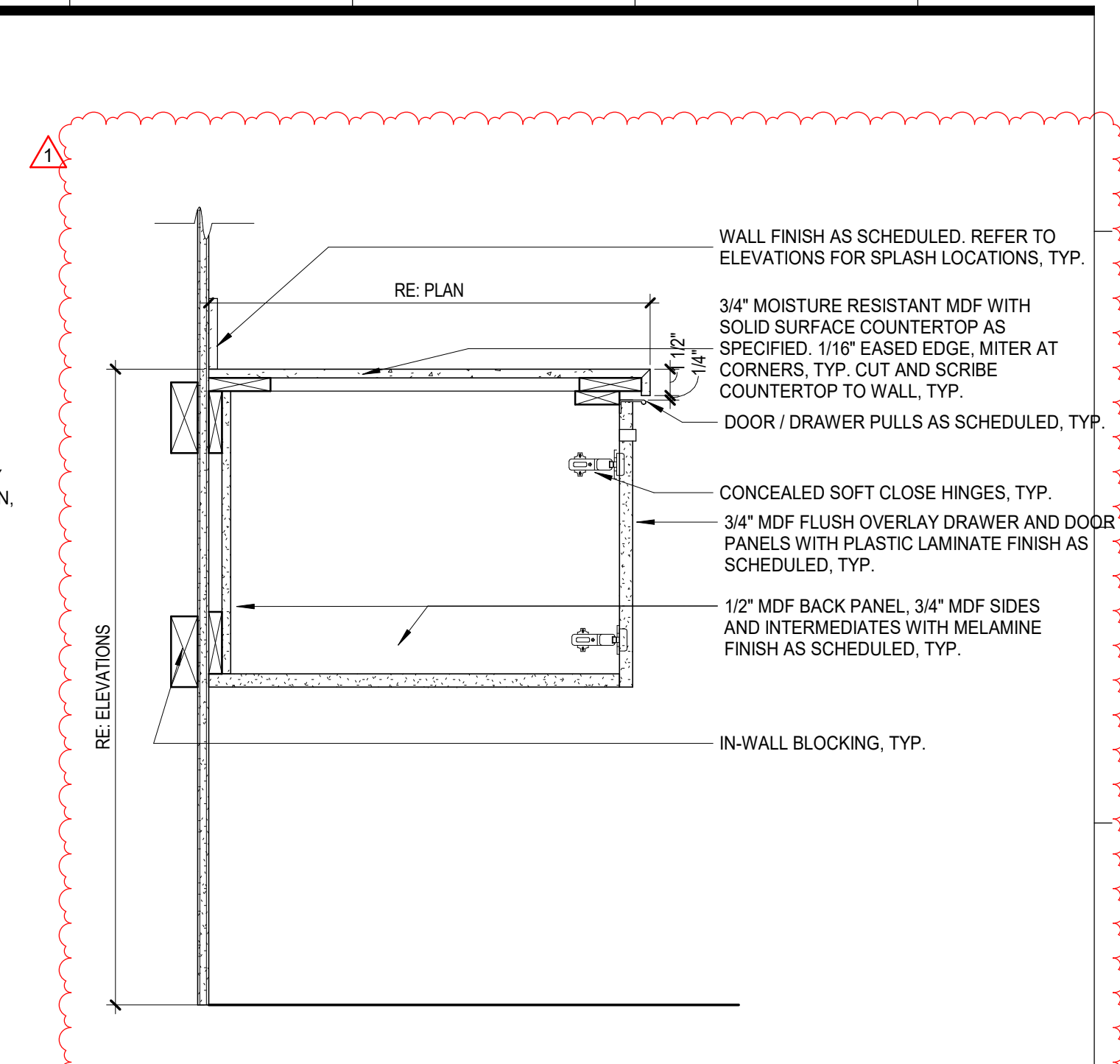

5 FLOATING BASE CAB - SSM TOP - DOOR
1 1/2" = 1'-0"

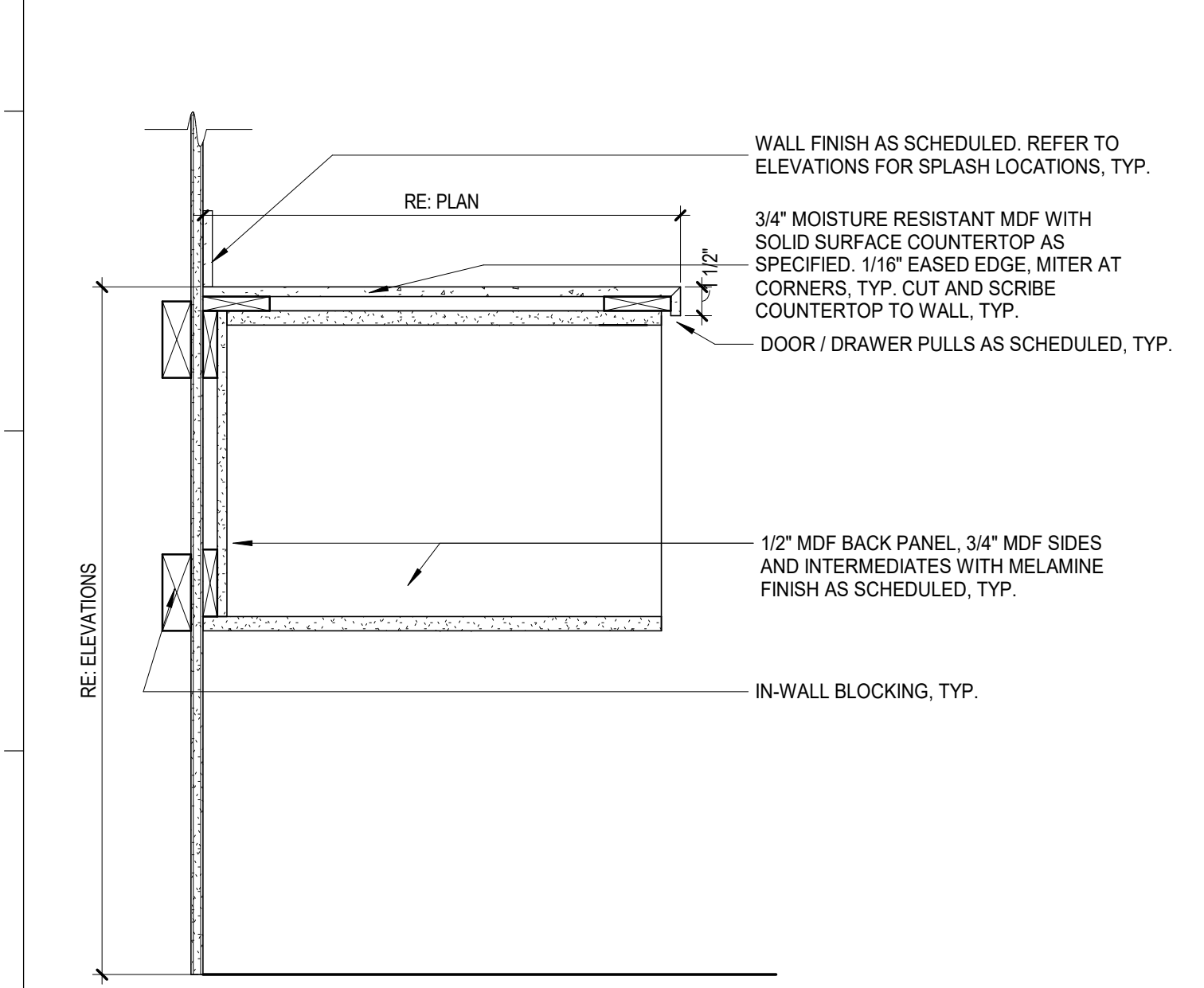

6 FLOATING BASE CAB - SSM TOP - OPEN
1 1/2" = 1'-0"

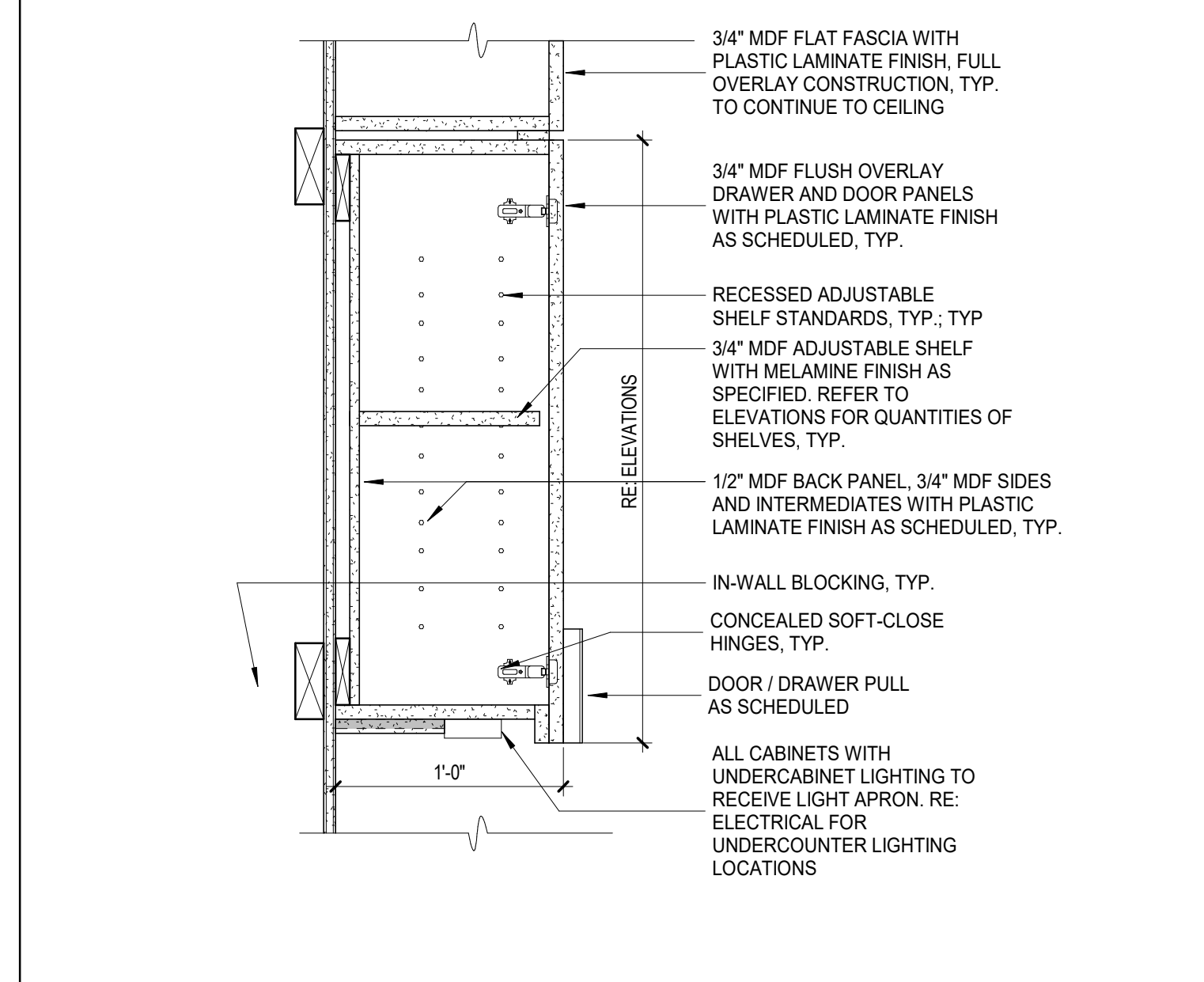

7 UPPER CAB - DOOR WITH FASCIA
1 1/2" = 1'-0"

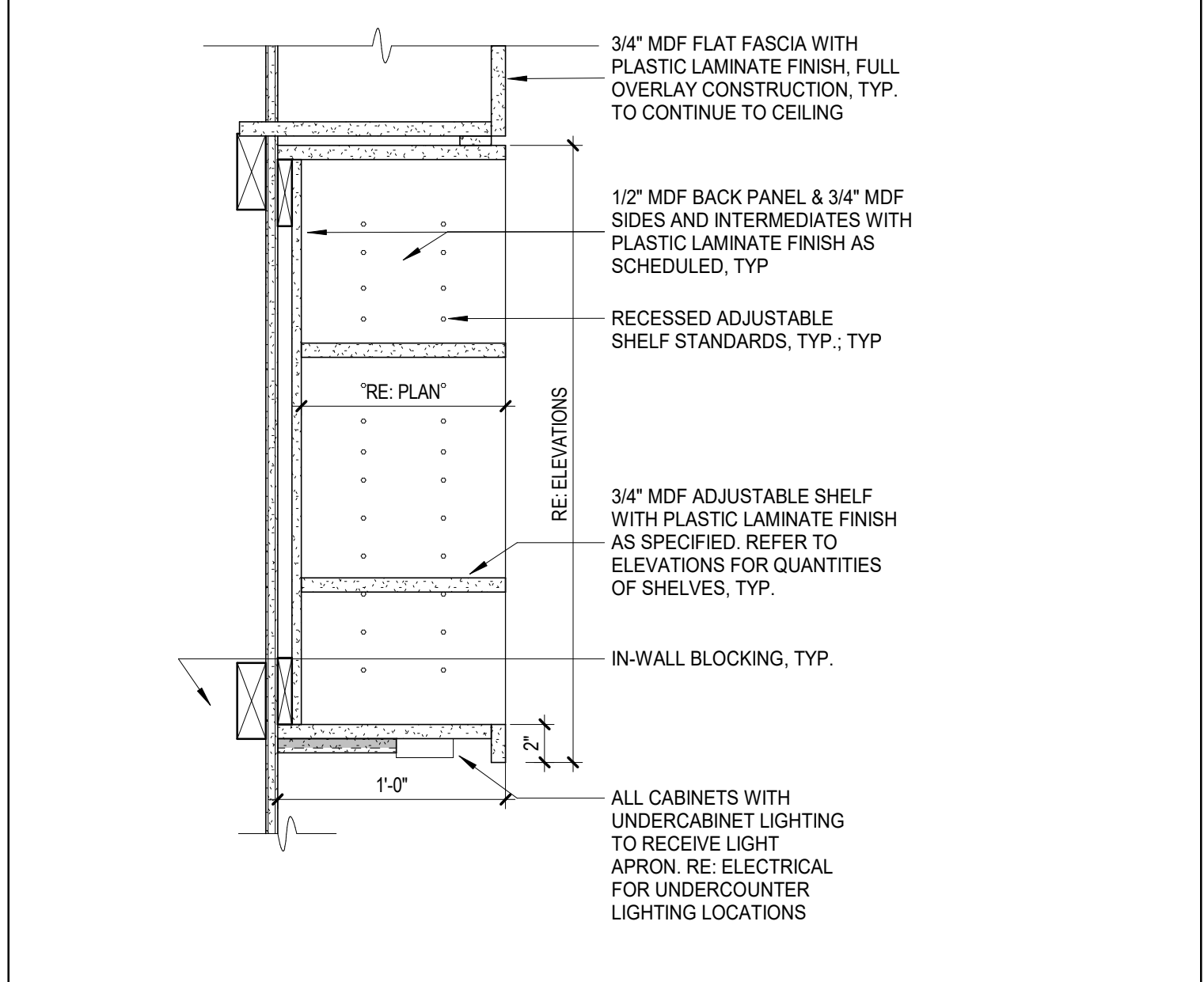

8 UPPER CAB - OPEN SHELVES WITH FASCIA
1 1/2" = 1'-0"

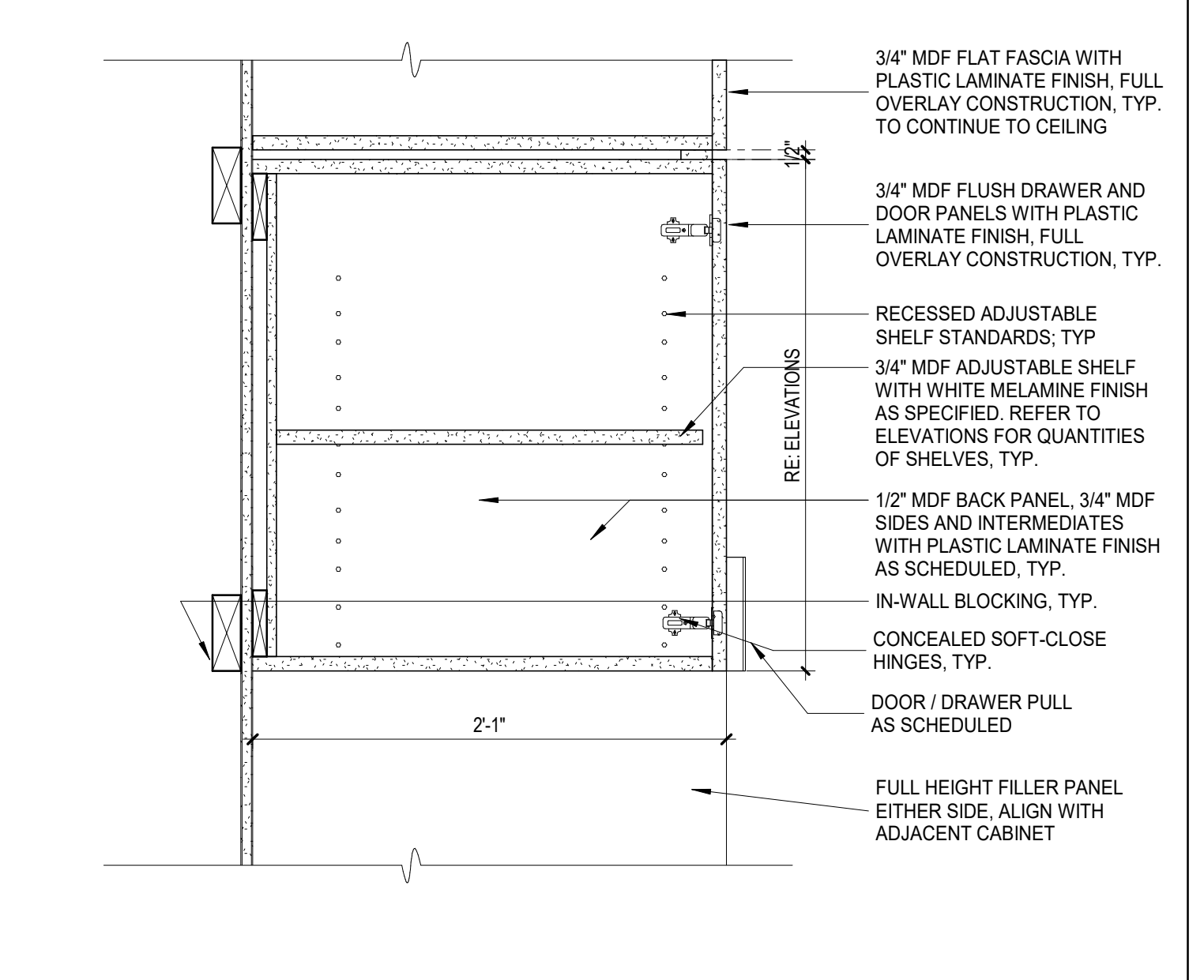

9 UPPER CAB - DOOR ABOVE FRIDGE WITH FASCIA
1 1/2" = 1'-0"

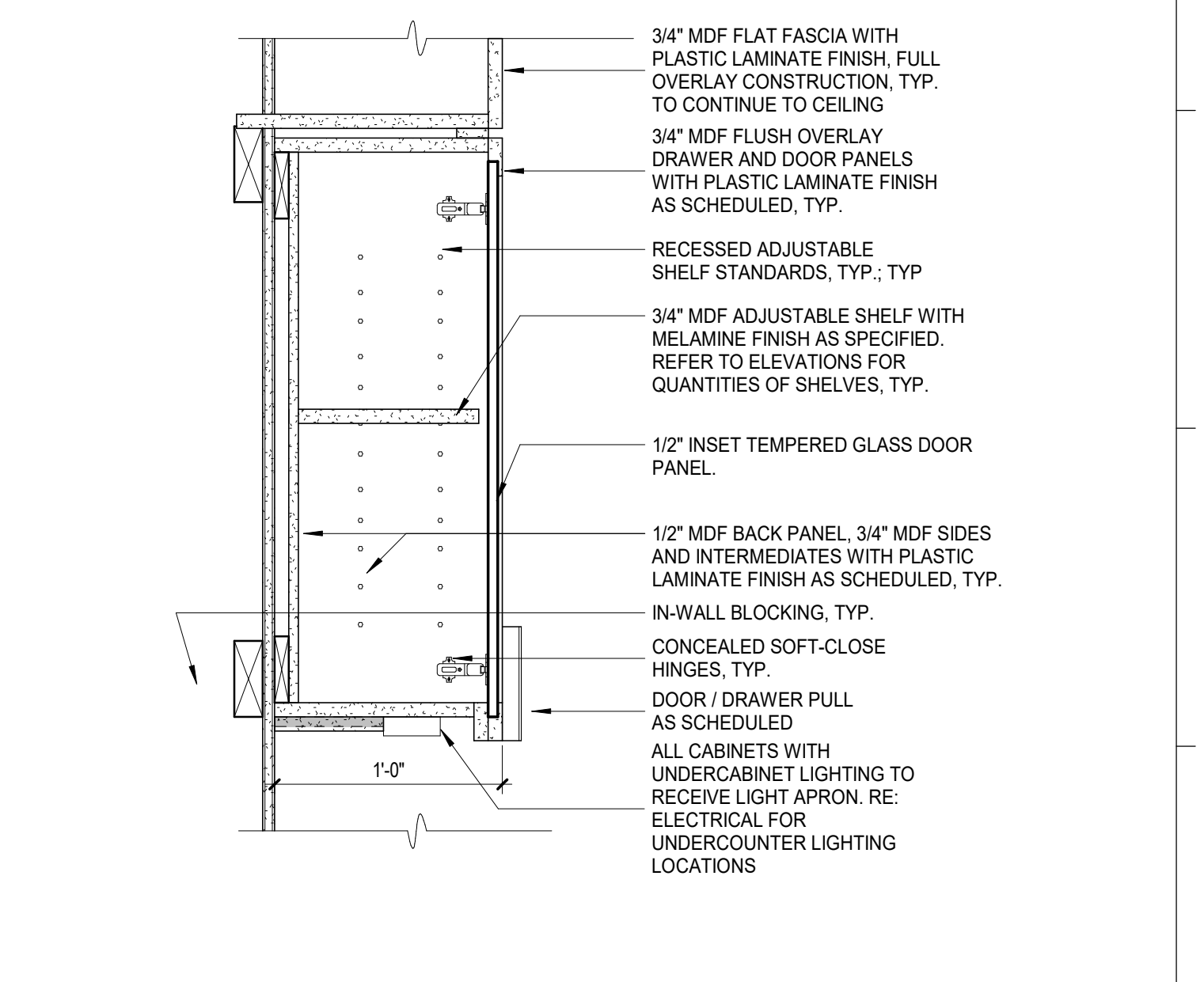

10 UPPER CAB - GLASS DOOR WITH FASCIA
1 1/2" = 1'-0"

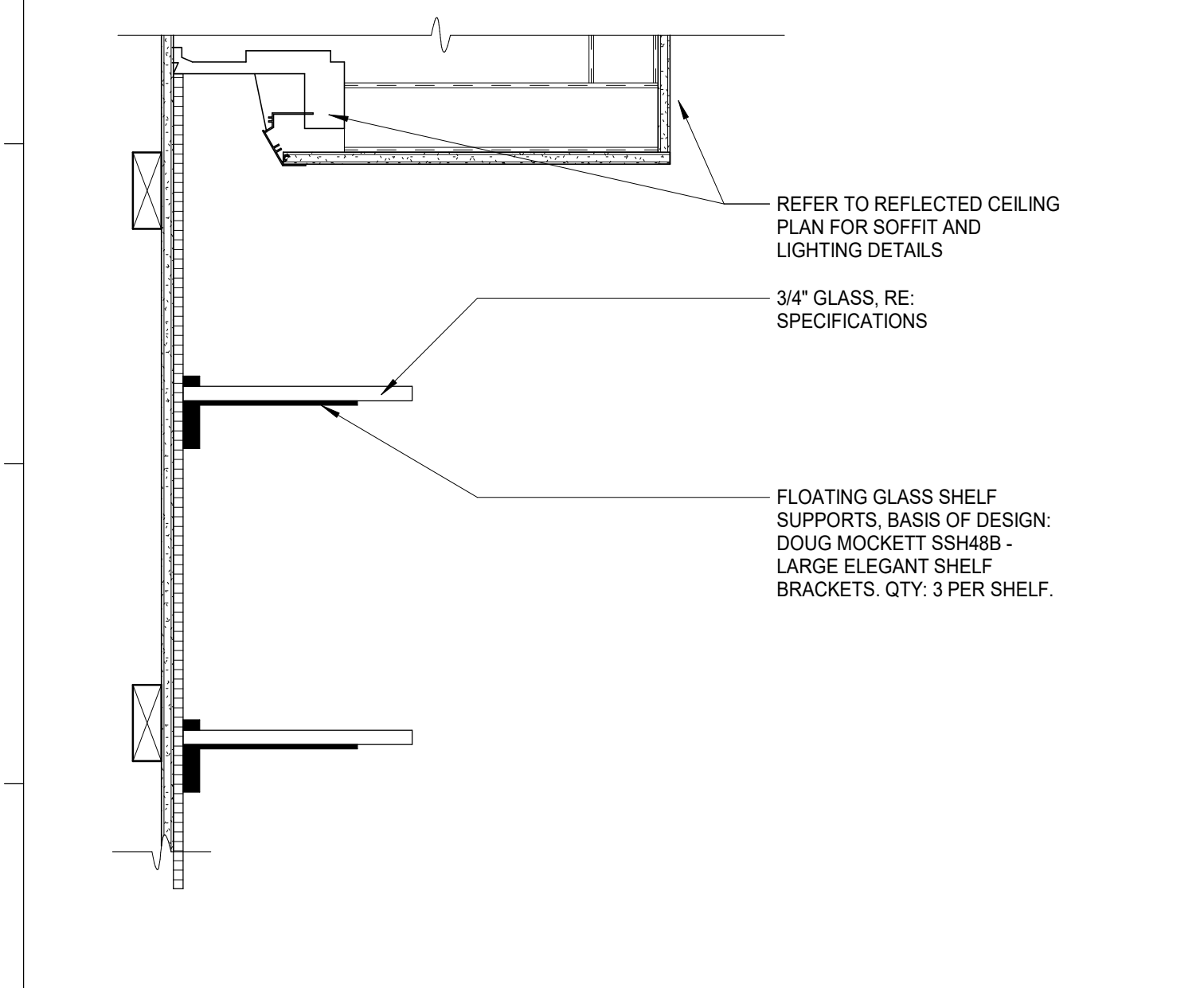

11 UPPER CAB - GLASS SHELVES
1 1/2" = 1'-0"

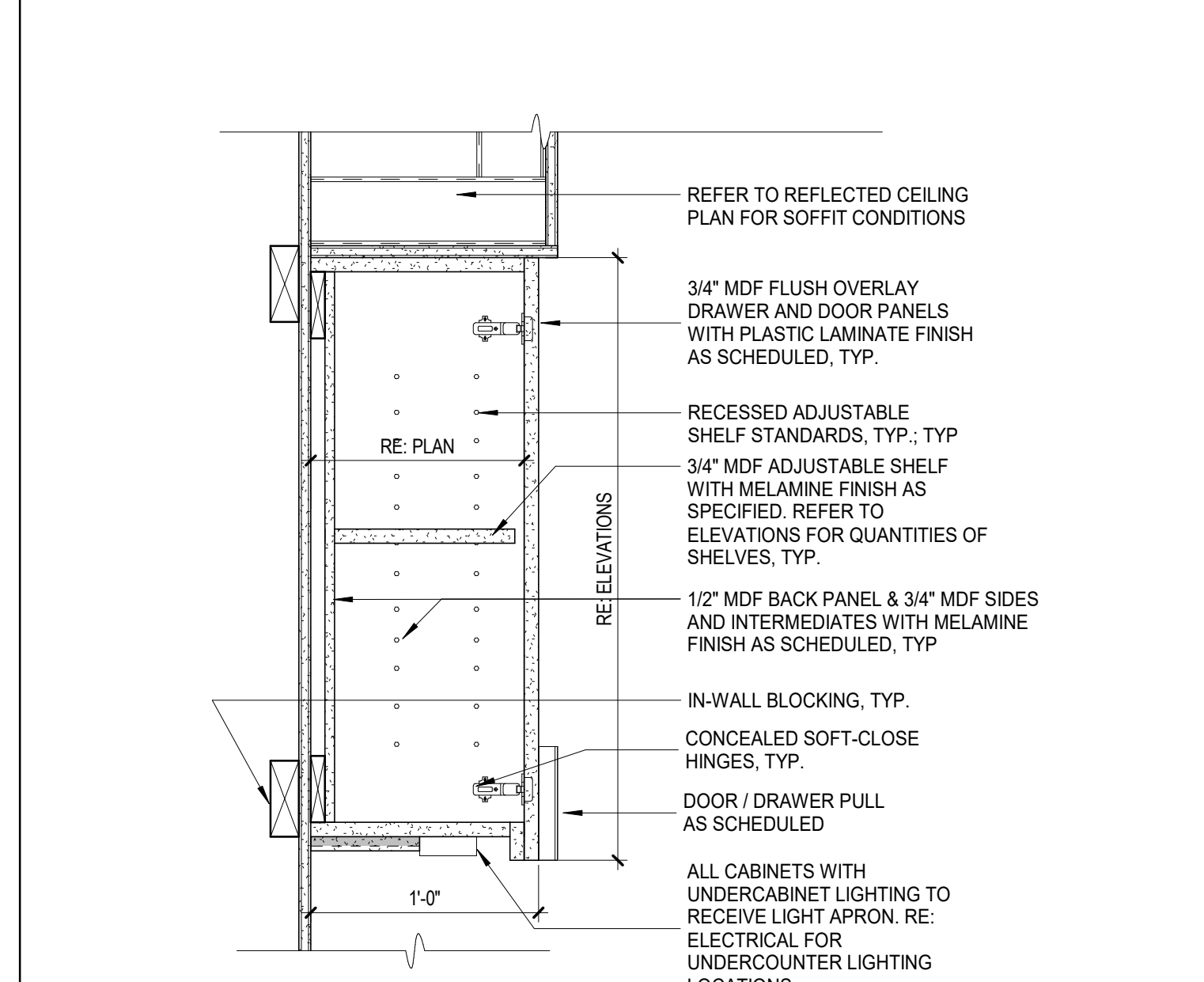

12 UPPER CAB - DOOR
1 1/2" = 1'-0"

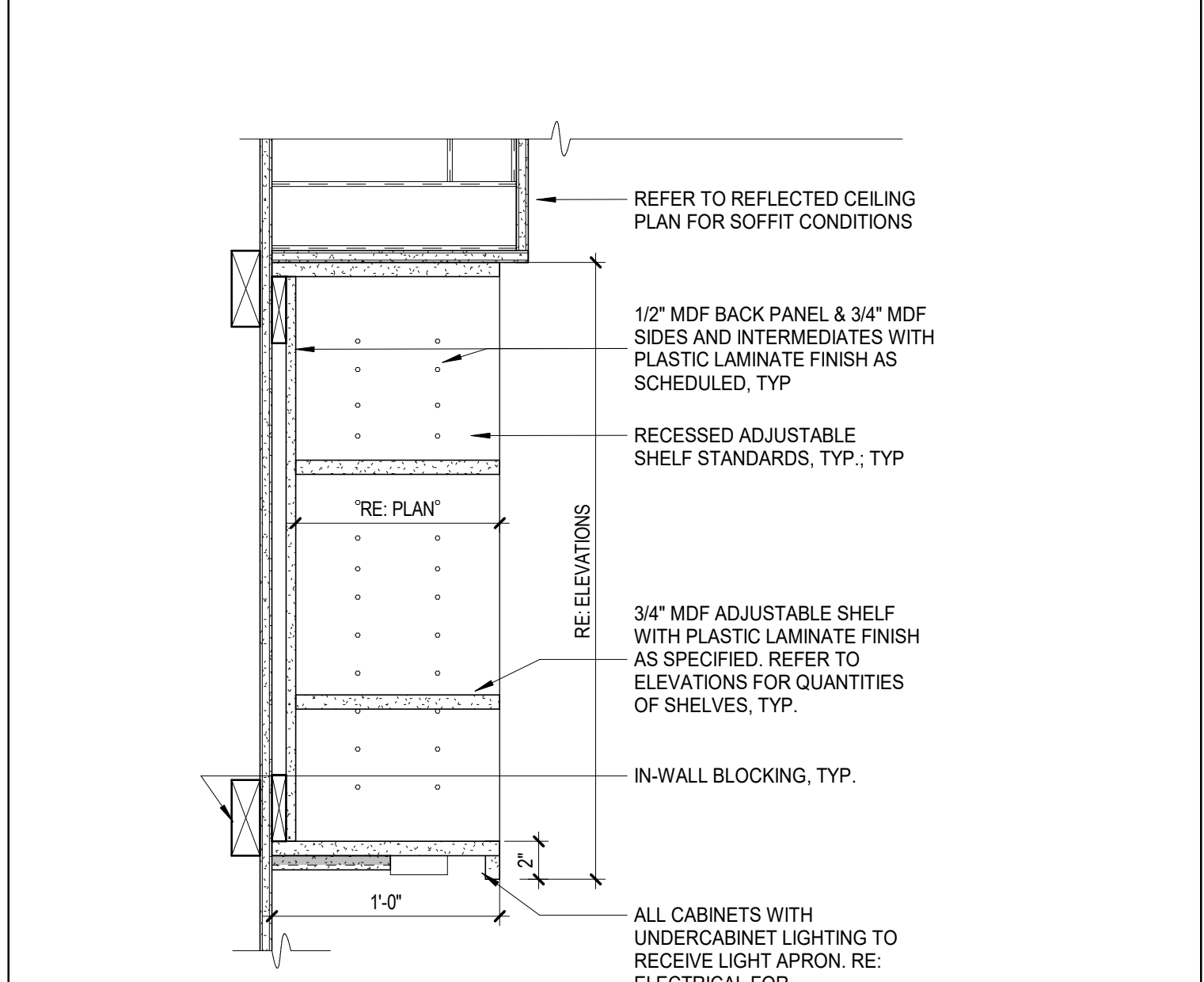

13 UPPER CAB - OPEN SHELVES
1 1/2" = 1'-0"

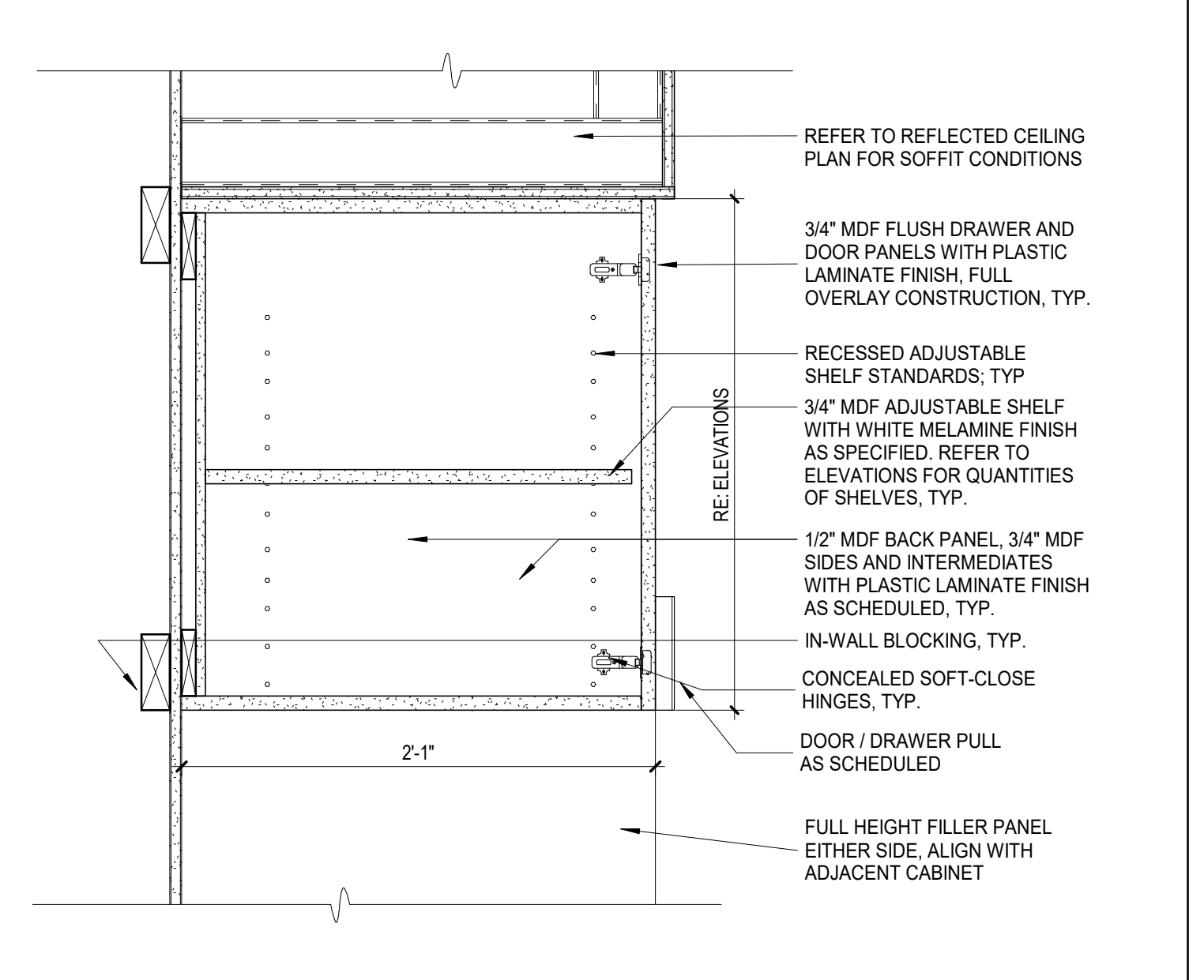

14 UPPER CAB - DOOR ABOVE FRIDGE
1 1/2" = 1'-0"

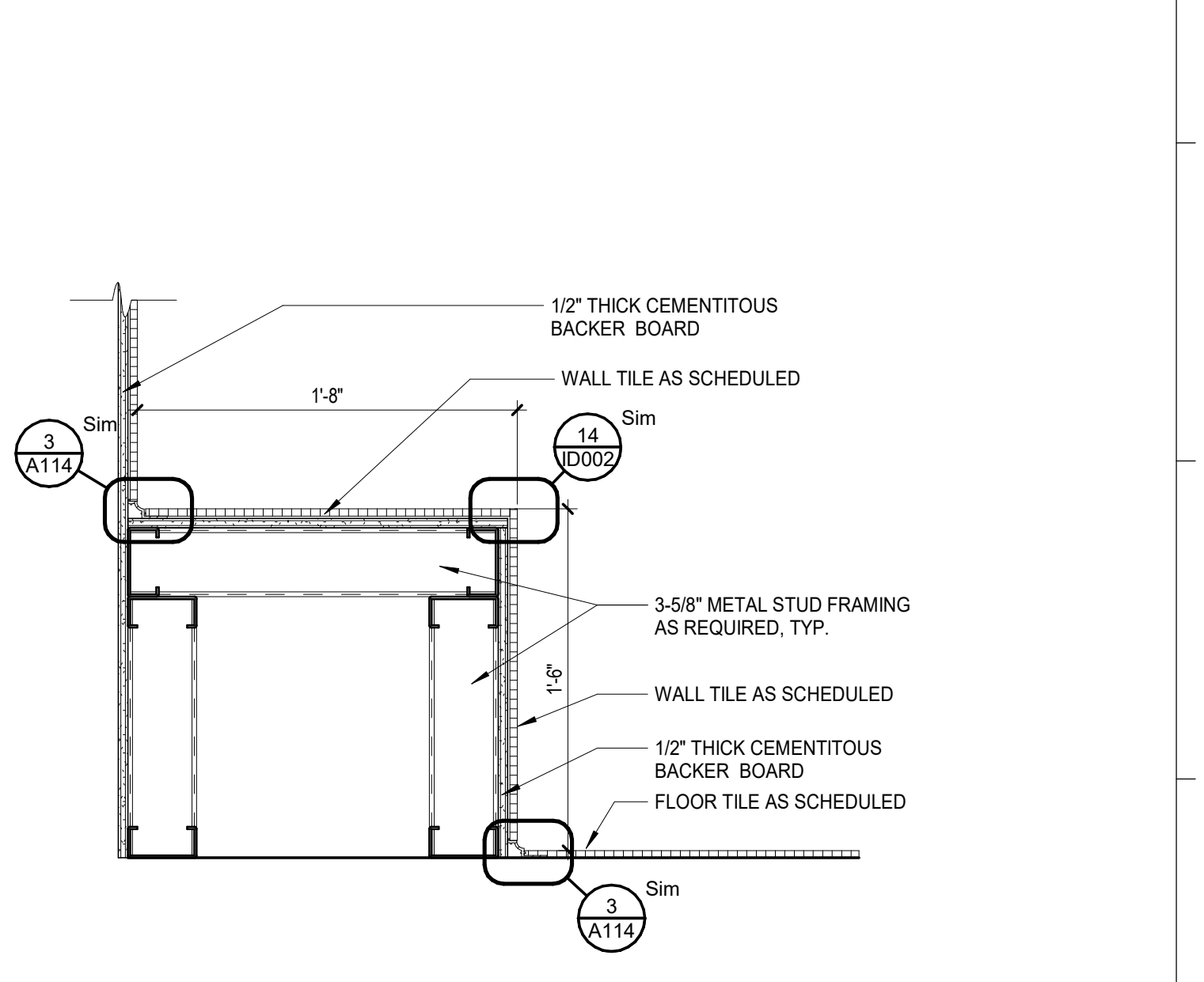

15 BUILT-IN BENCH AT TILE SHOWER
1 1/2" = 1'-0"

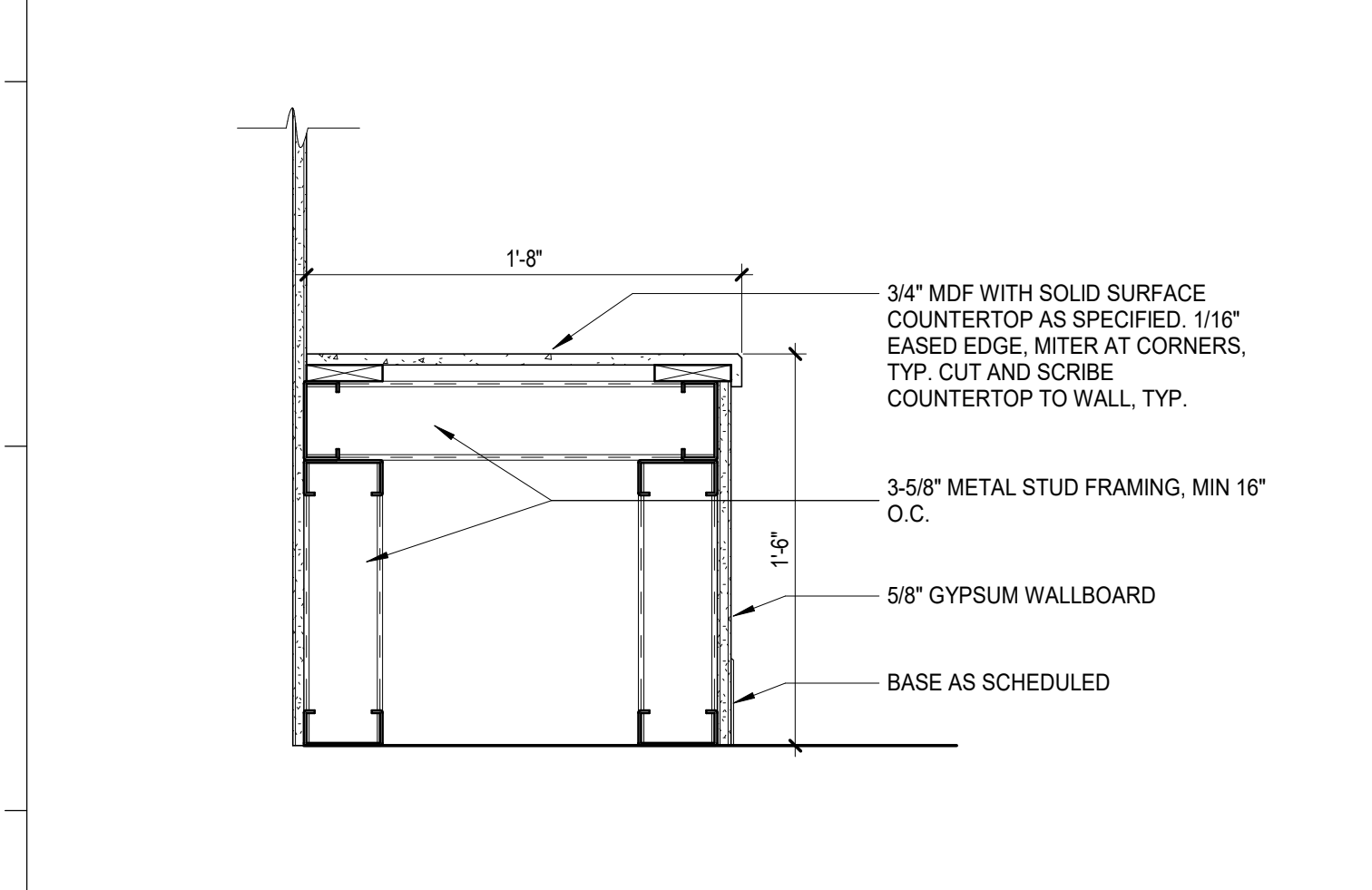

16 BUILT-IN BENCH AT CHANGING RM
1 1/2" = 1'-0"

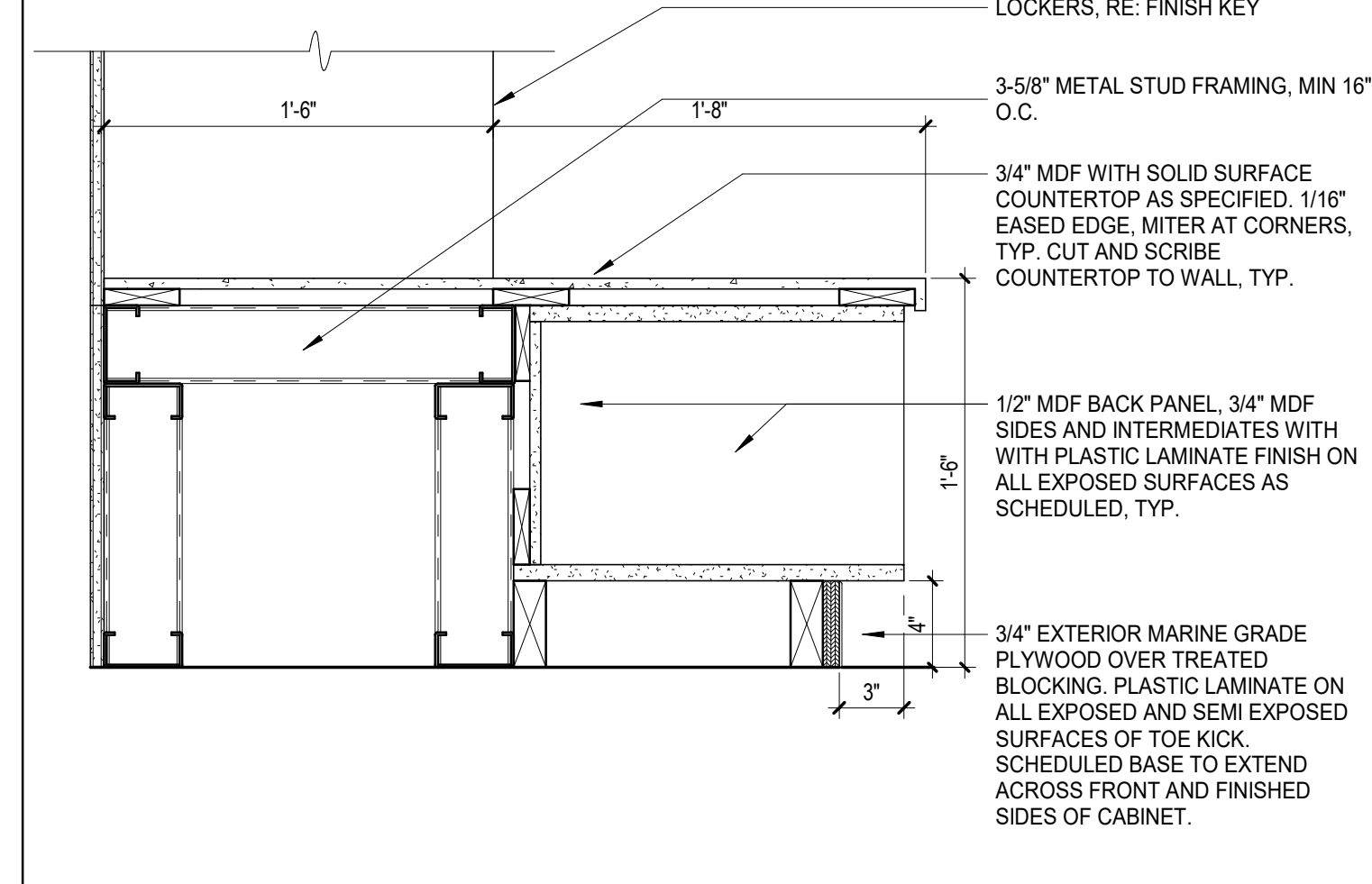

17 BUILT-IN BENCH AT LOCKER CUBBY
1 1/2" = 1'-0"

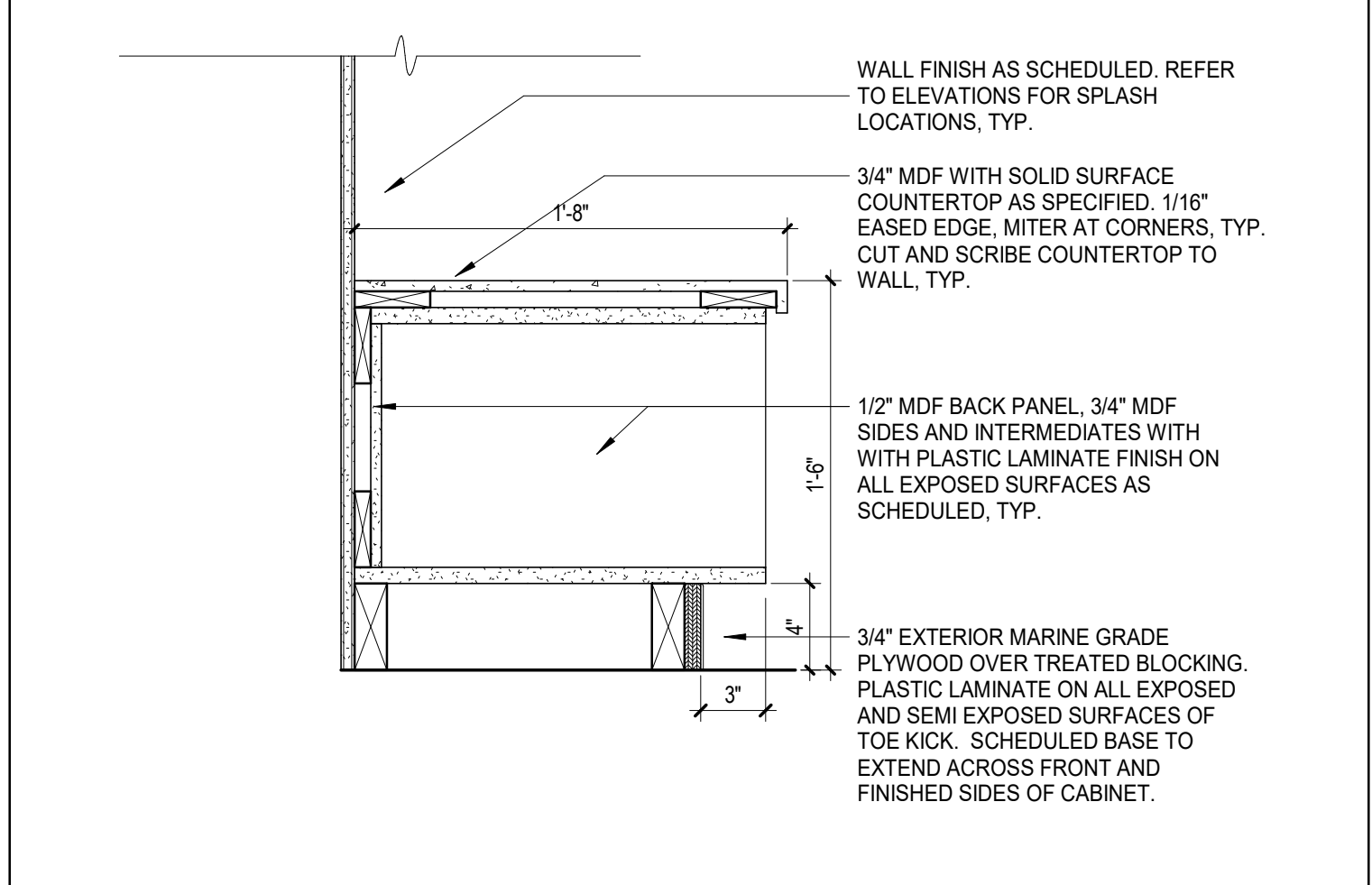

18 BUILT-IN BENCH CUBBY
1 1/2" = 1'-0"

GH

GRACE HERBERT CLARKE ARCHITECTS, LLC
561 Government Street, STE. 200
Baton Rouge, Louisiana 70802
p 225.338.0560 f 225.338.0570

SCALE: 1/8" = 1'-0"
DATE: 6.29.23

THIS SET OF DOCUMENTS INCLUSIVE OF DRAWINGS, SPECIFICATIONS, AND SCHEDULES HAS NOT BEEN CHECKED FOR CONSTRUCTION WITHOUT THE EXPRESSED WRITTEN CONSENT OF GRACE HERBERT CLARKE ARCHITECTS, LLC. NO PART OF THIS DOCUMENT OR REPRODUCTION THEREOF SHALL BE PERMITTED TO BE REPRODUCED OR TRANSMITTED IN ANY FORM OR BY ANY MEANS, ELECTRONIC OR MECHANICAL, INCLUDING PHOTOCOPYING, RECORDING, BY ANY INFORMATION STORAGE AND RETRIEVAL SYSTEM, OR BY ANY INFORMATION REPRODUCTION COMPANY, WITHOUT THE EXPRESS WRITTEN CONSENT OF THE ARCHITECT.
Grace Herbert Clarke Architects, LLC

**SPECIALTY SURGICAL HOSPITAL
AESTHETIC BREAST RECONSTRUCTIVE CENTER**

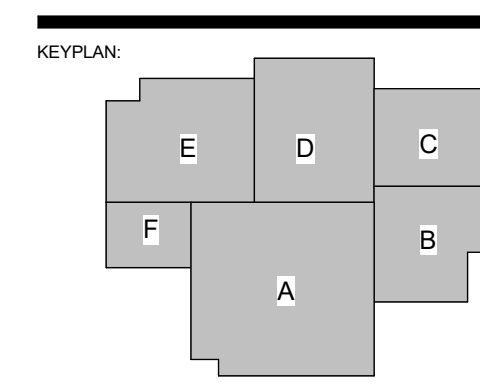

No.	Description	Date
1	Addendum 001	8/7/2023

DATE: 06.29.23
 PROJECT NO: 6022158
 INTERIOR DETAILS
 SHEET NUMBER: ID302

8/7/2023 9:38:05 PM

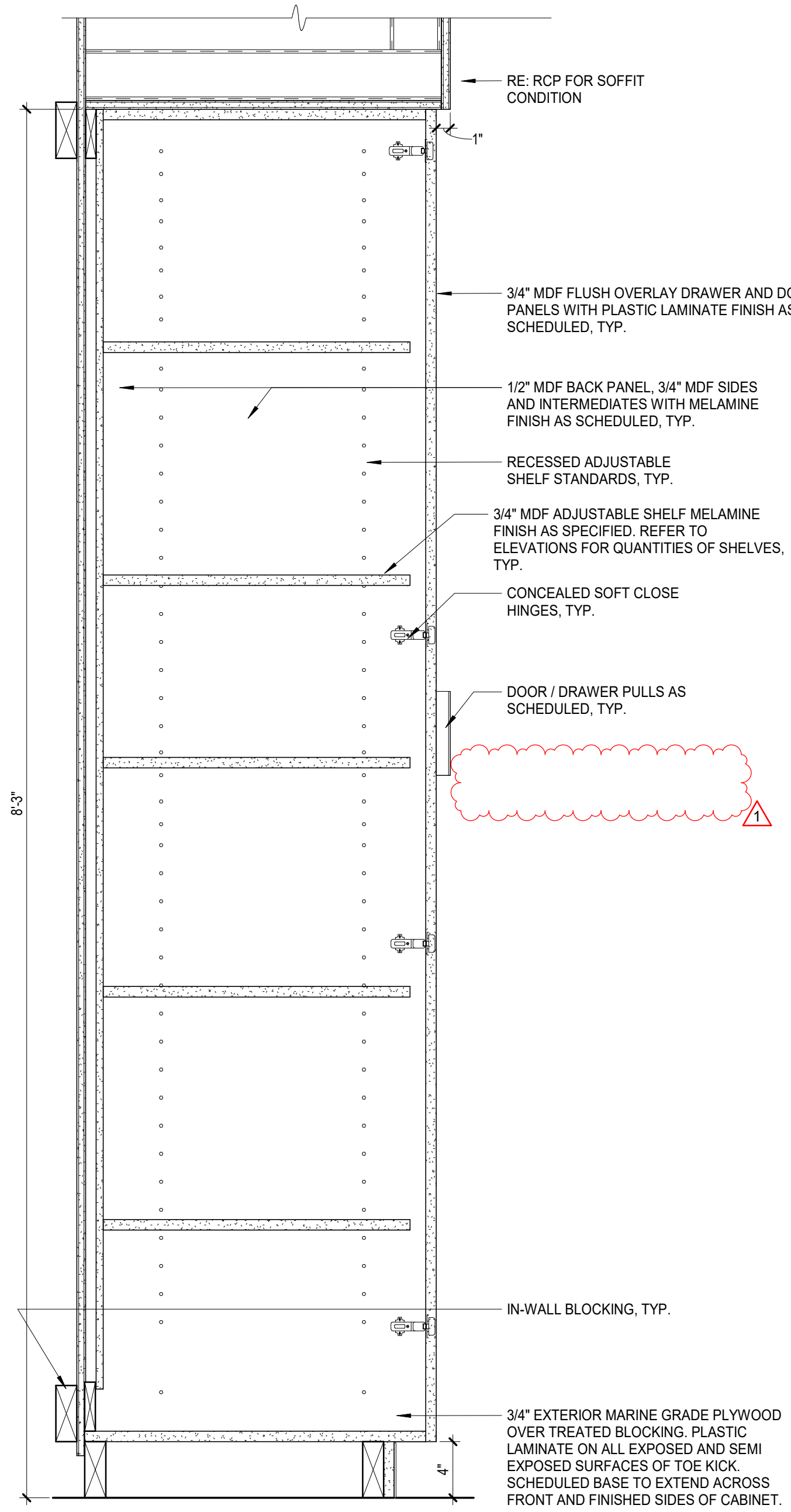

1 TOWER - DOOR
1 1/2" x 1'-0"

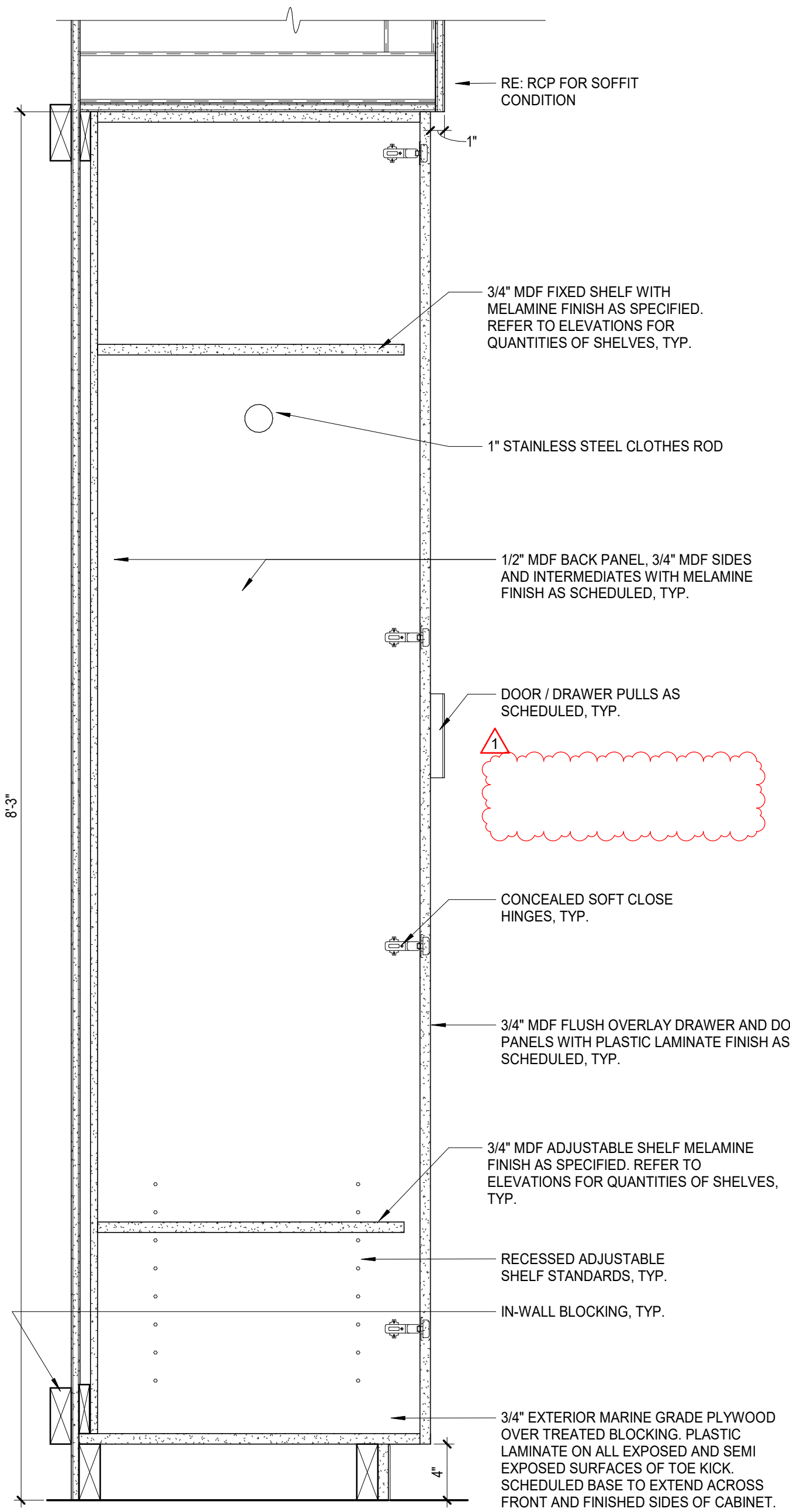

2 TOWER - EXAM WARDROBE
1 1/2" x 1'-0"

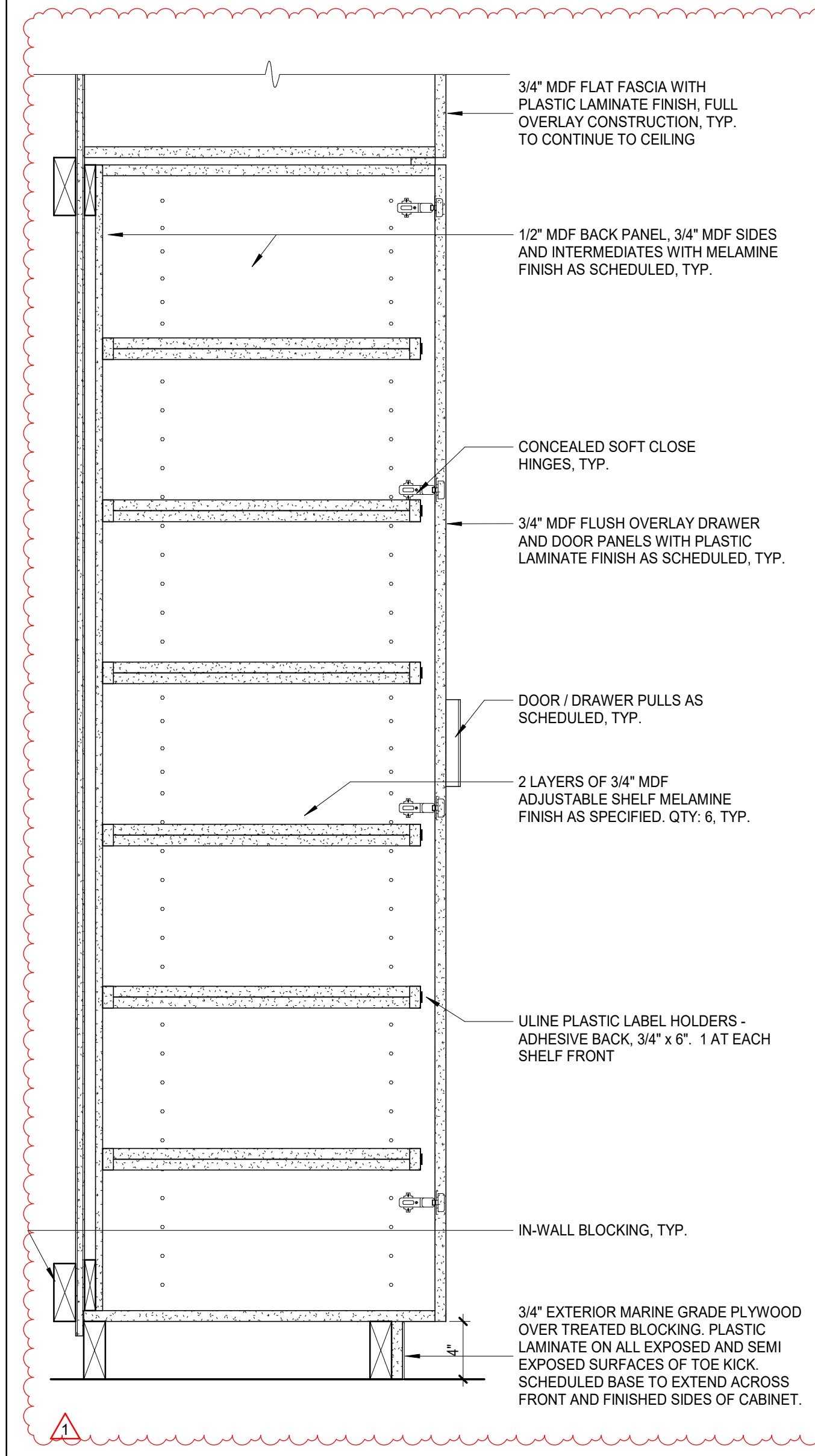

3 TOWER - SCRUB DISPENSER
1 1/2" x 1'-0"

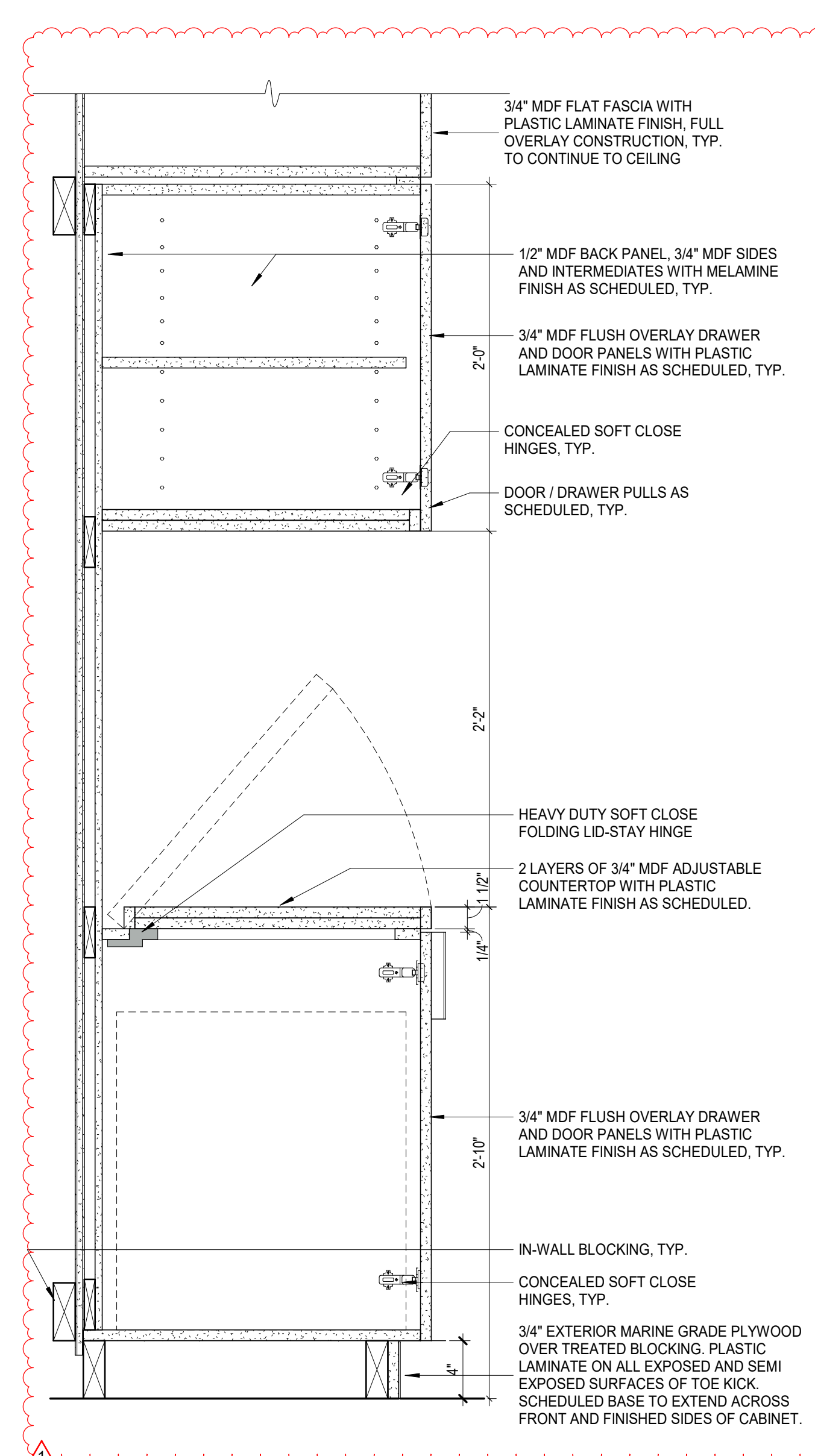

4 TOWER - SCRUB RETURN
1 1/2" x 1'-0"

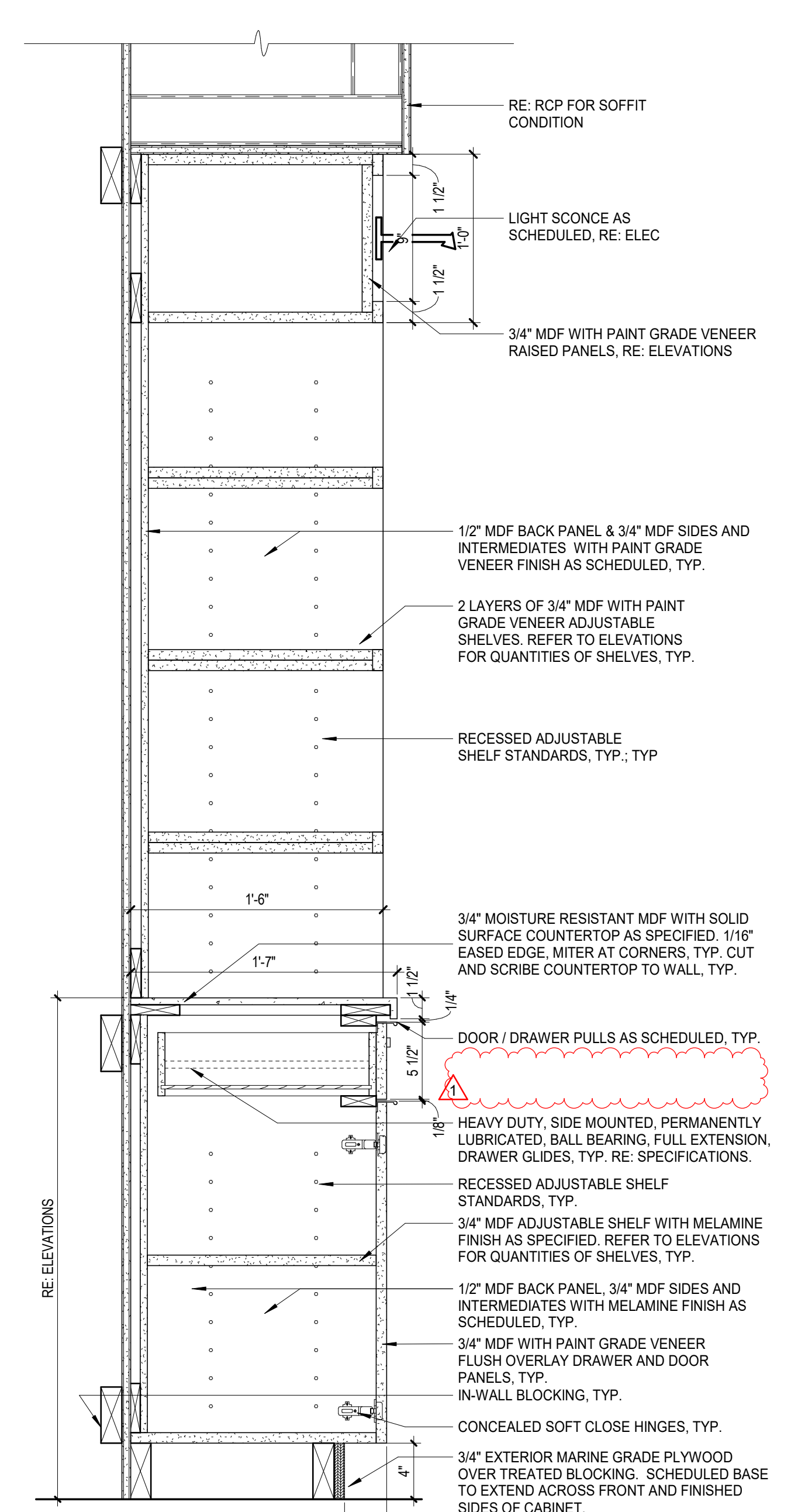

5 TOWER - CONFERENCE ROOM
1 1/2" x 1'-0"

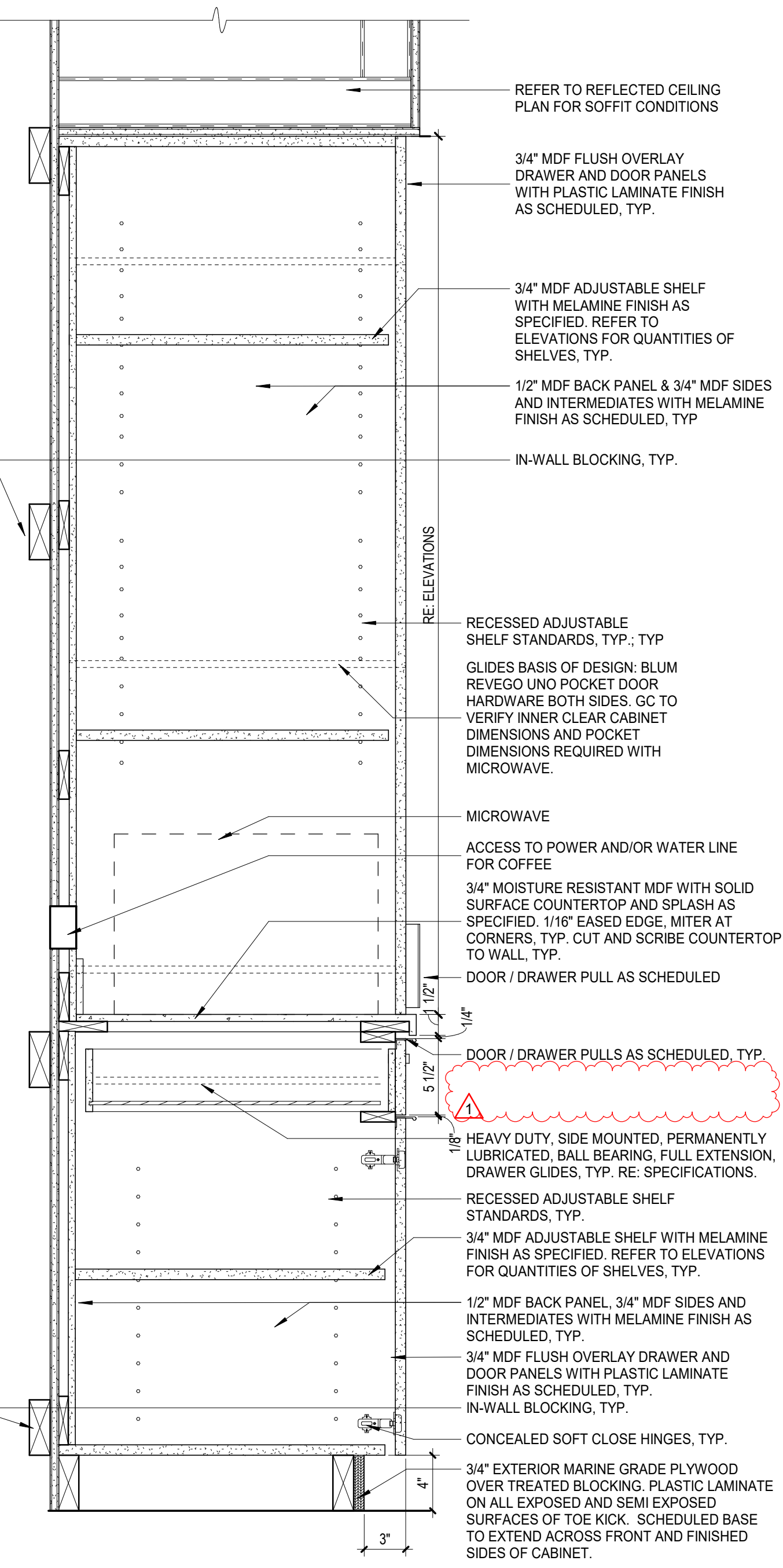

6 TOWER - HIDDEN MICROWAVE & COFFEE
1 1/2" x 1'-0"

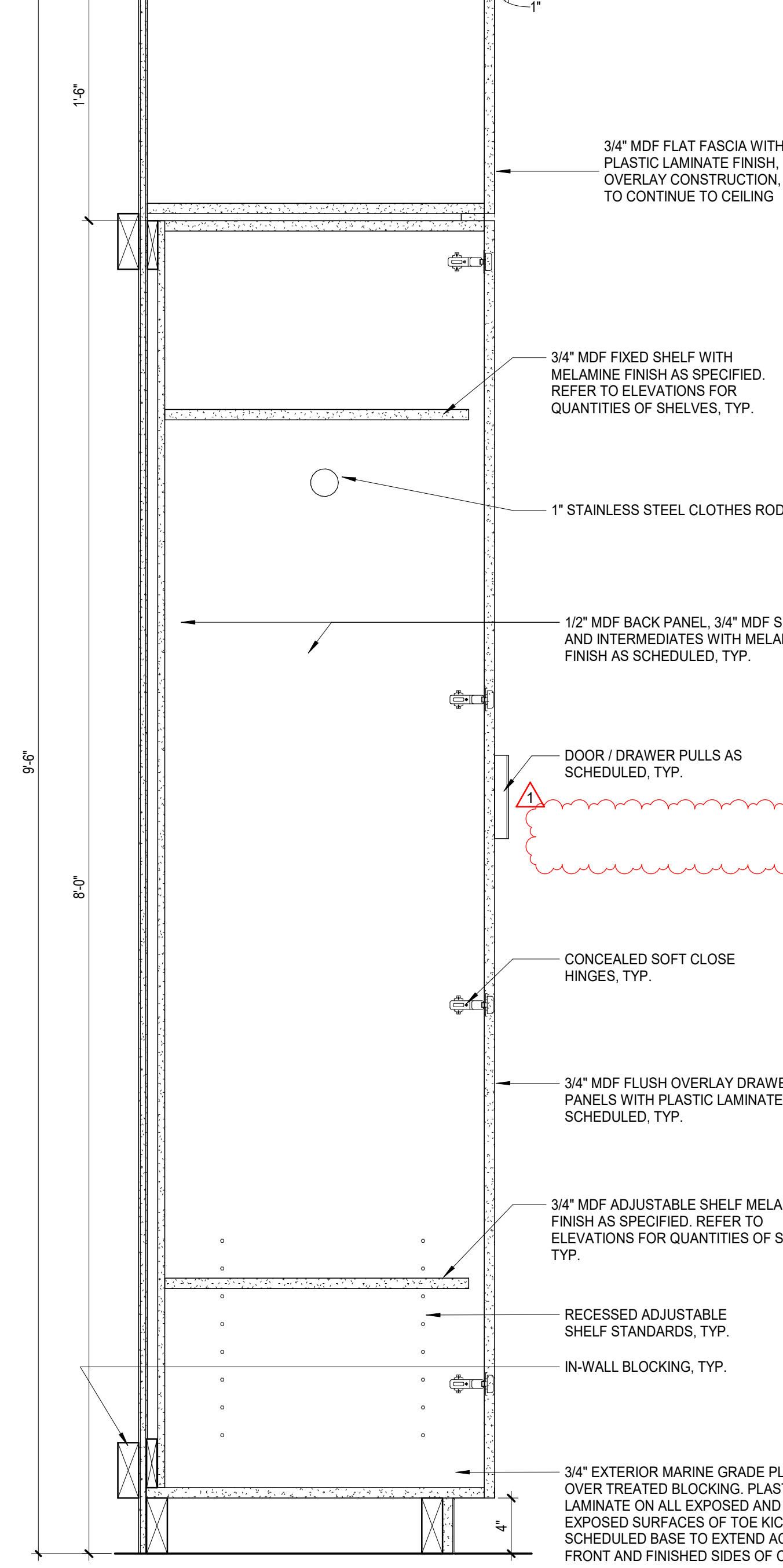

7 TOWER - PATIENT RM WARDROBE
1 1/2" x 1'-0"

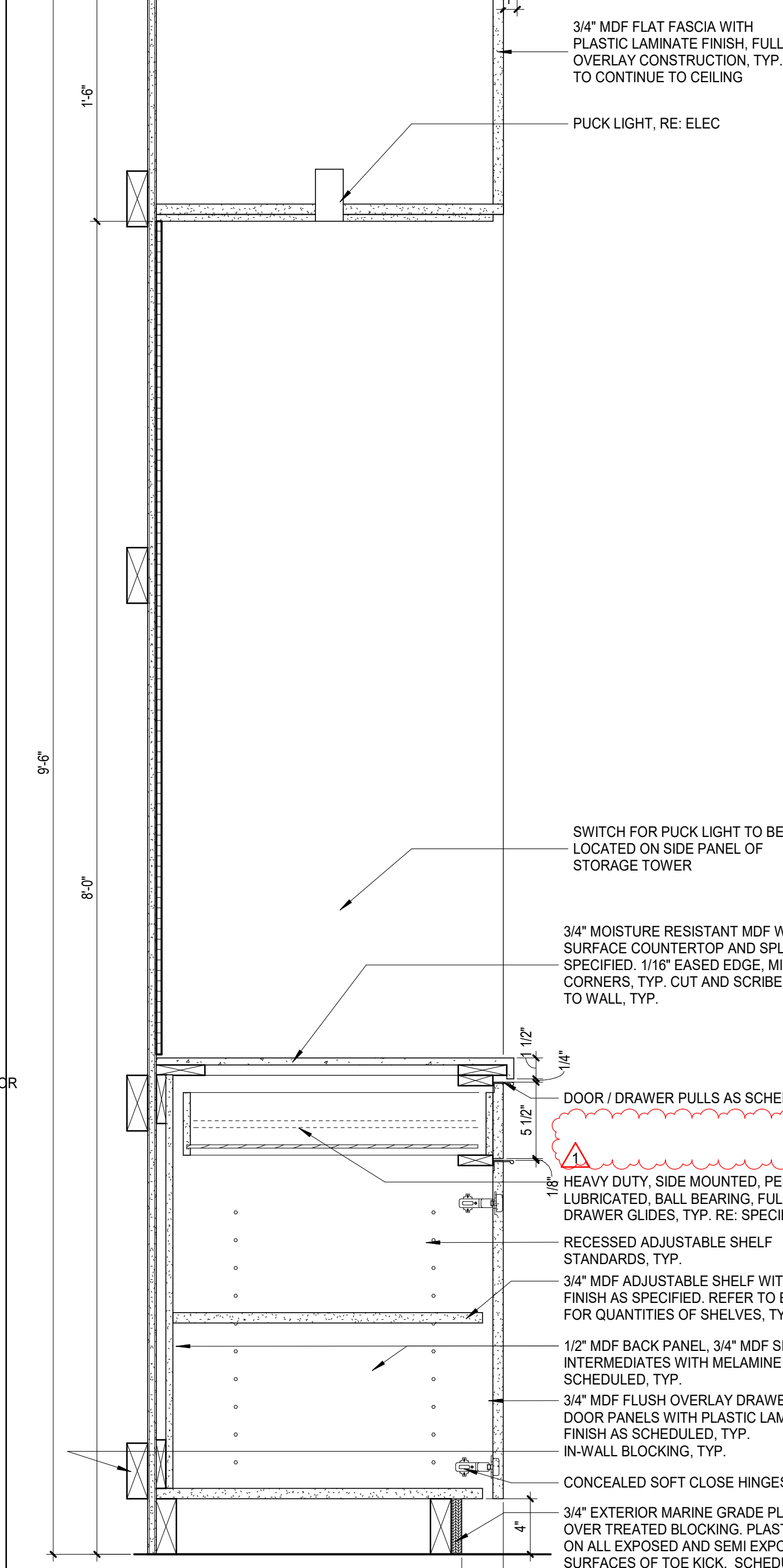

8 TOWER - PATIENT ROOM CABINET
1 1/2" x 1'-0"

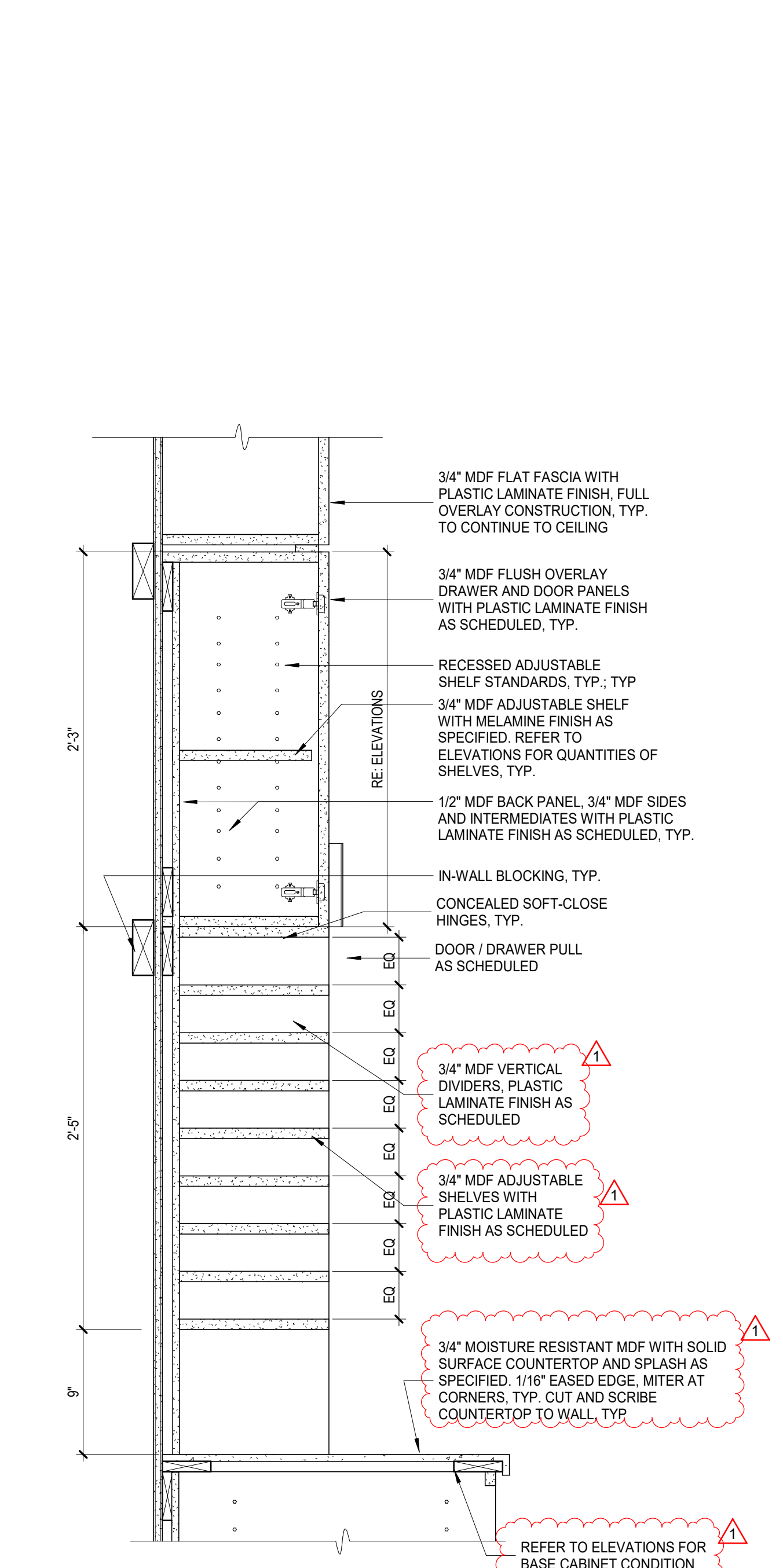

9 MAIL STORAGE
1 1/2" x 1'-0"

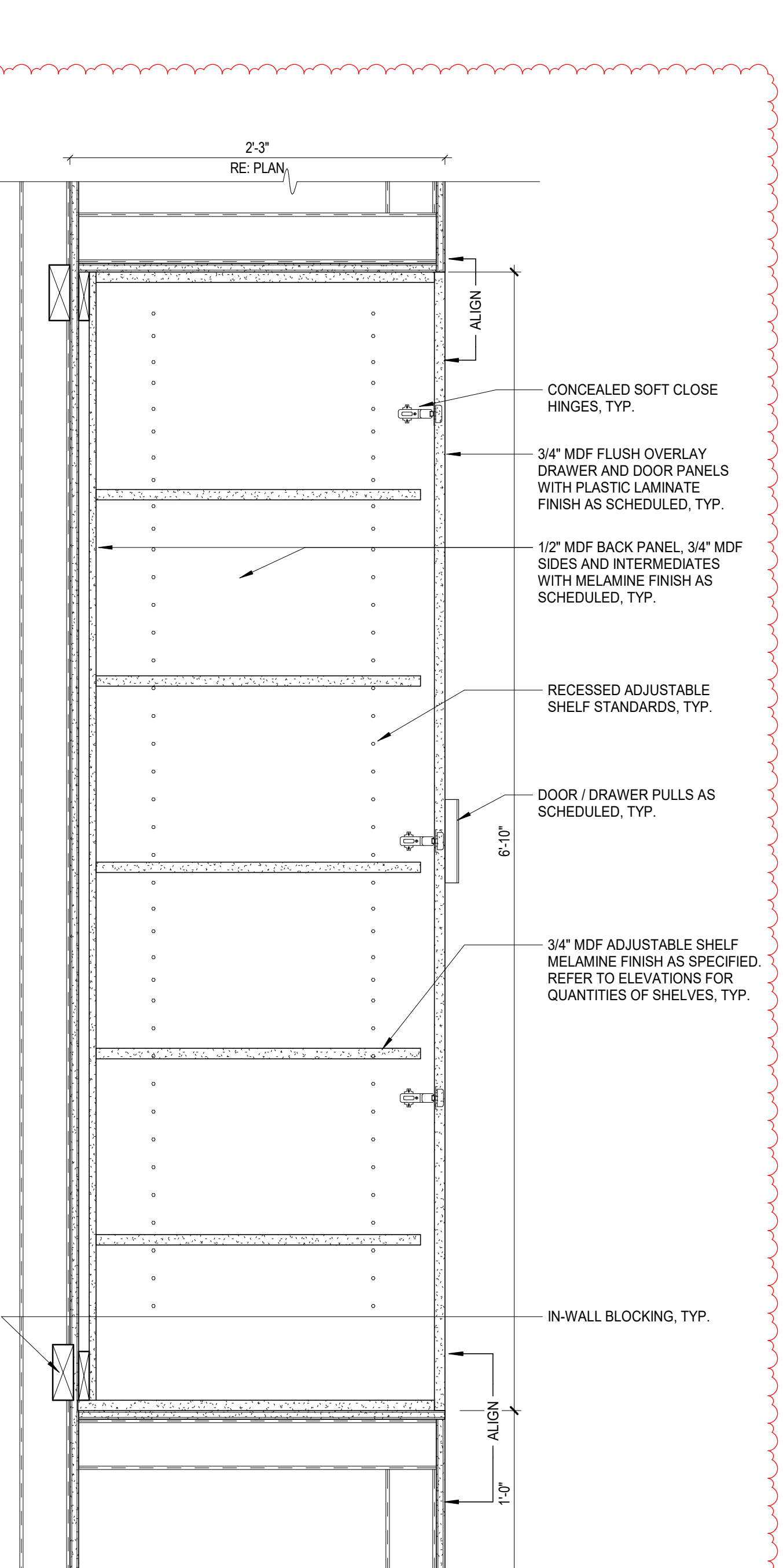

10 TOWER - DOOR RECESSED
1 1/2" x 1'-0"



GRAY HEBERT CURBIT ARCHITECTS, LLC
501 Government Street, STE. 200
Baton Rouge, Louisiana 70802
p 225.338.0560 f 225.338.0570



THIS SET OF DOCUMENTS INCLUSIVE OF DRAWINGS, SPECIFICATIONS, AND MEASUREMENTS HAS NOT BEEN ELECTRONICALLY VERIFIED FOR CONSTRUCTION WITHOUT THE EXPRESSED WRITTEN CONSENT OF GRAY HEBERT CURBIT ARCHITECTS, LLC. NO PART OF THESE DOCUMENTS SHALL BE REPRODUCED OR TRANSMITTED IN ANY FORM OR BY ANY MEANS, ELECTRONIC OR MECHANICAL, INCLUDING PHOTOCOPYING, RECORDING, OR BY ANY INFORMATION STORAGE AND RETRIEVAL SYSTEM, WITHOUT THE EXPRESSED WRITTEN CONSENT OF THE ARCHITECT.
Gray Hebert Curbit Architects, LLC

SPECIALTY SURGICAL HOSPITAL
AESTHETIC BREAST RECONSTRUCTIVE CENTER
6300 INDEPENDENCE DRIVE
BATON ROUGE, LOUISIANA 70816

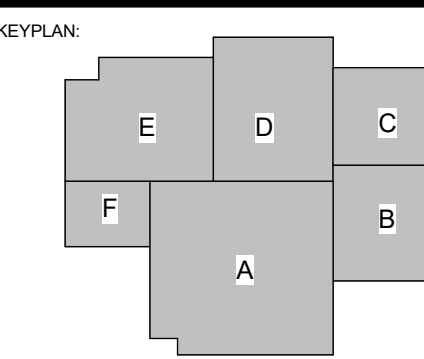

No.	Description	Date
1	Addendum 001	8/7/2023

DATE: 06.29.23
PROJECT NO: 6022158

INTERIOR DETAILS

ID303

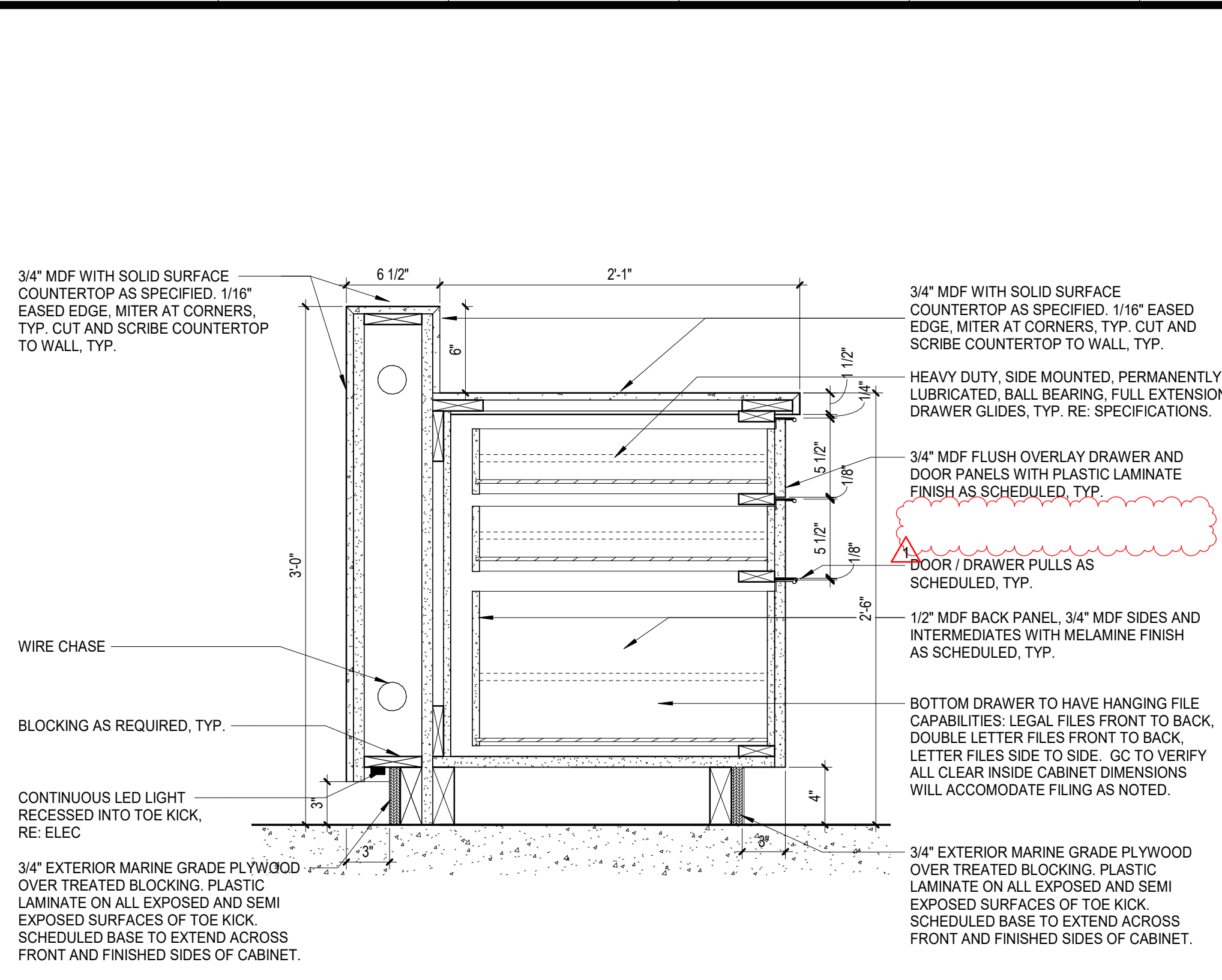

1 NURSE STATION - BBF
1 1/2" = 1'-0"

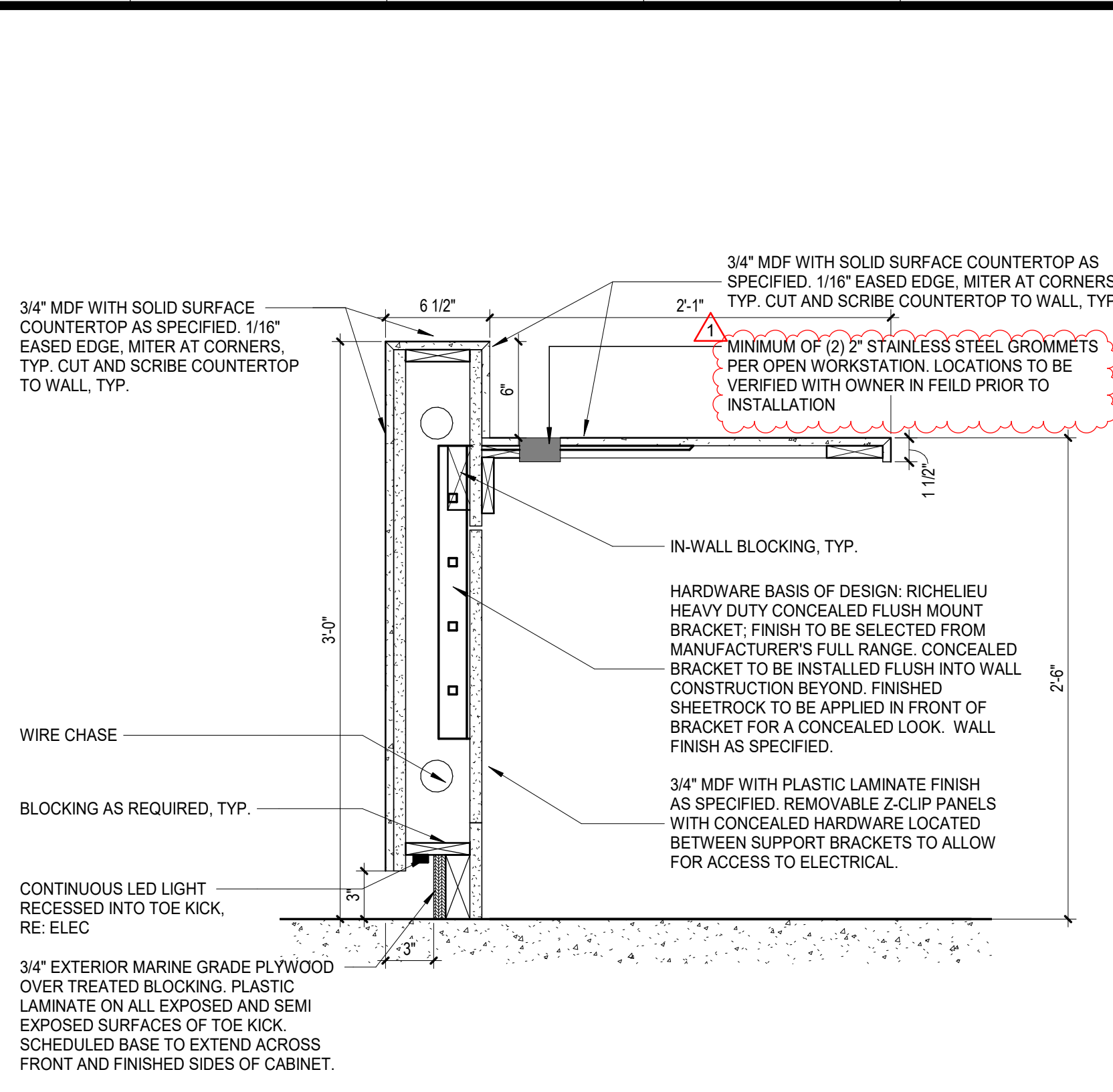

2 NURSE STATION - OPEN BELOW
1 1/2" = 1'-0"

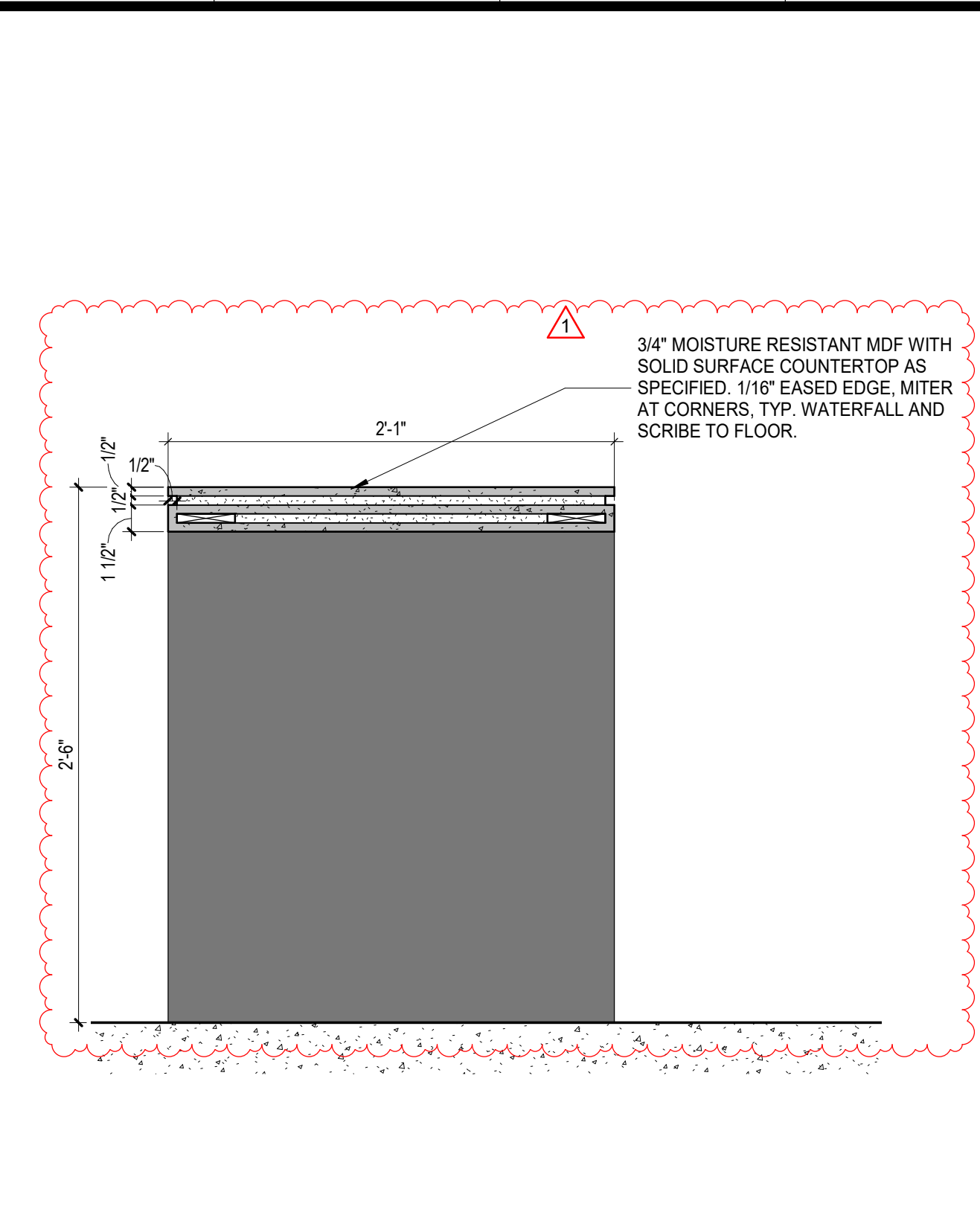

3 CONCEIRGE ADA
1 1/2" = 1'-0"

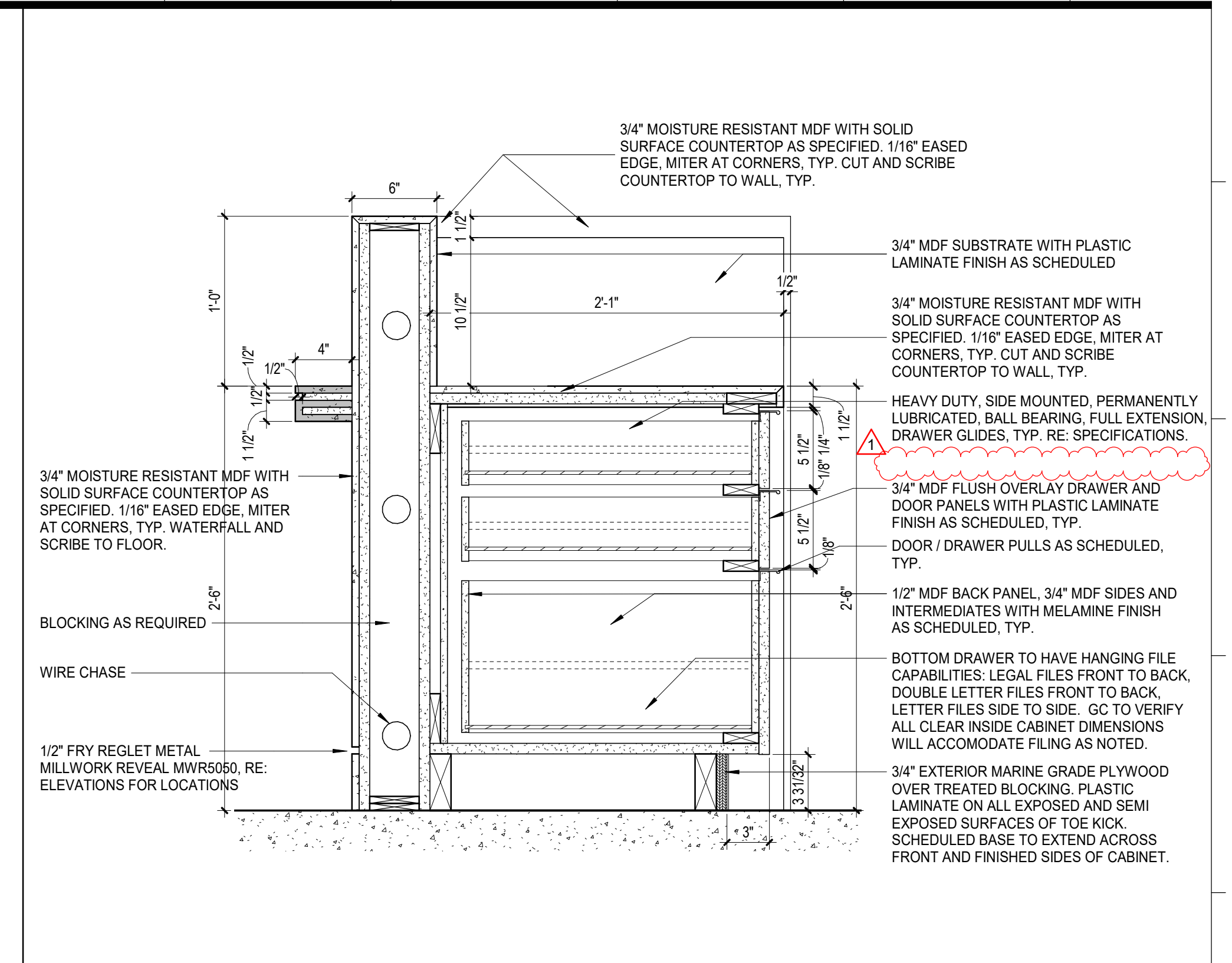

4 CONCEIRGE BBF
1 1/2" = 1'-0"

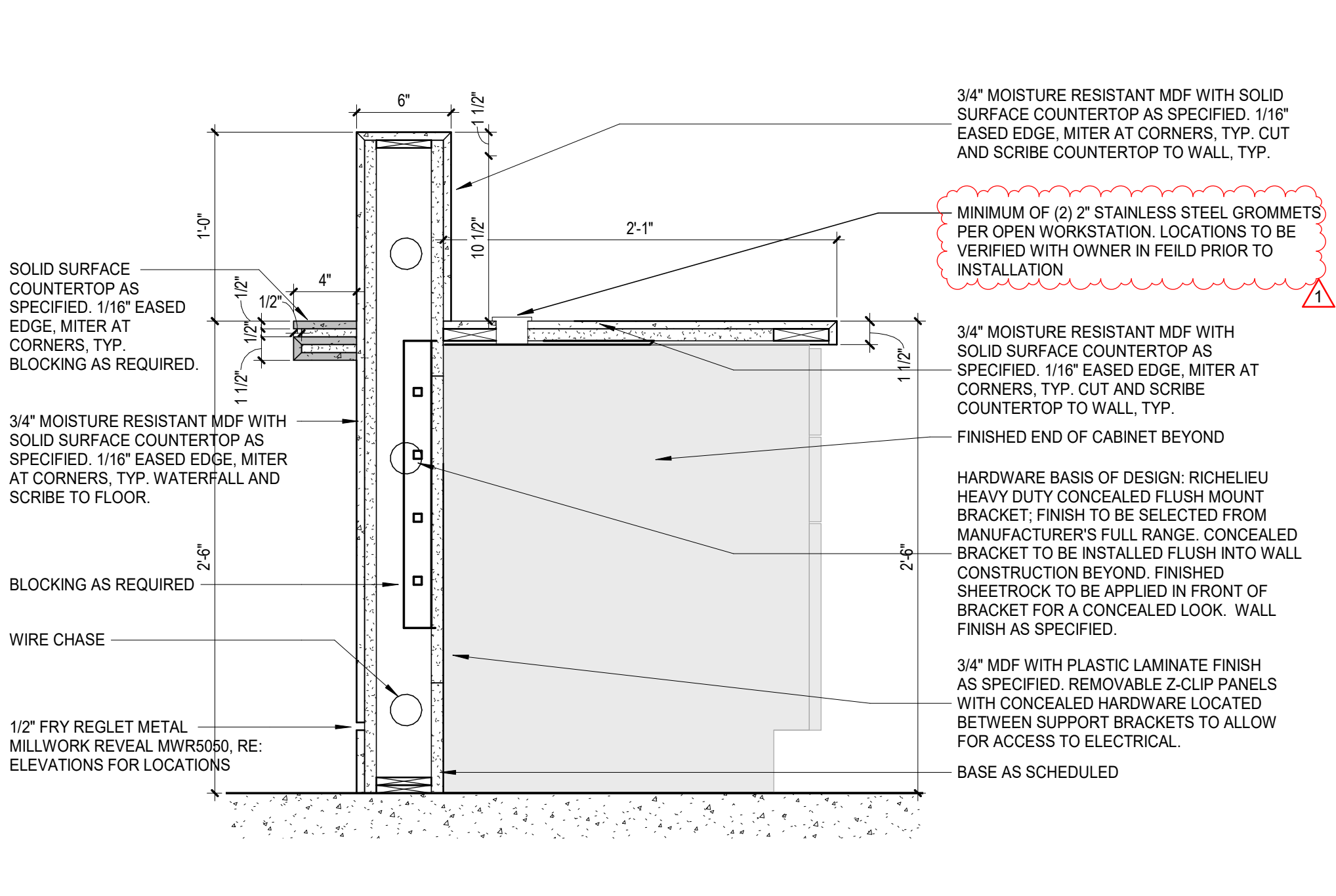

5 CONCEIRGE KNEE SPACE
1 1/2" = 1'-0"

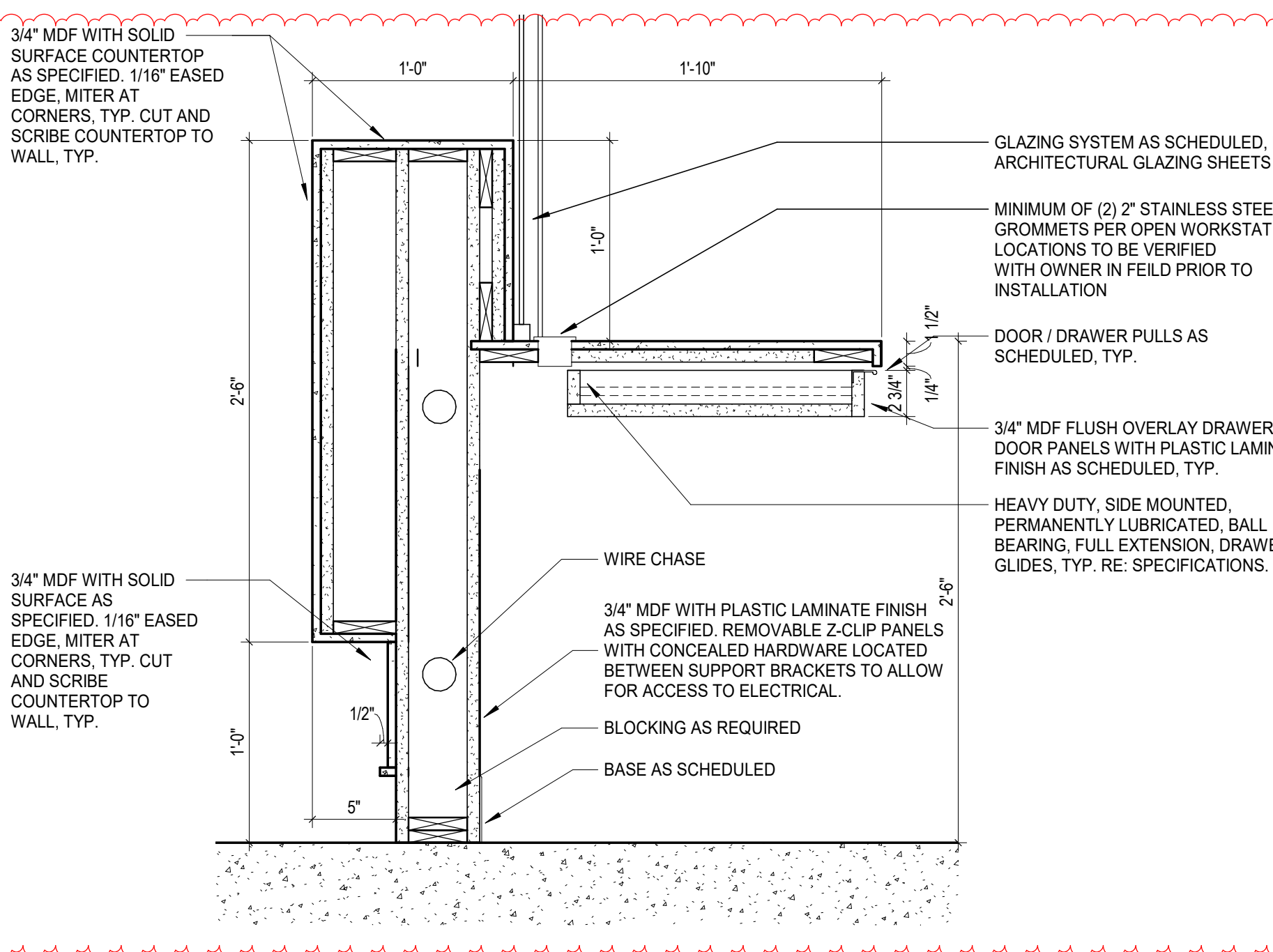

6 CLINIC CHECK IN - TRANSACTION
1 1/2" = 1'-0"

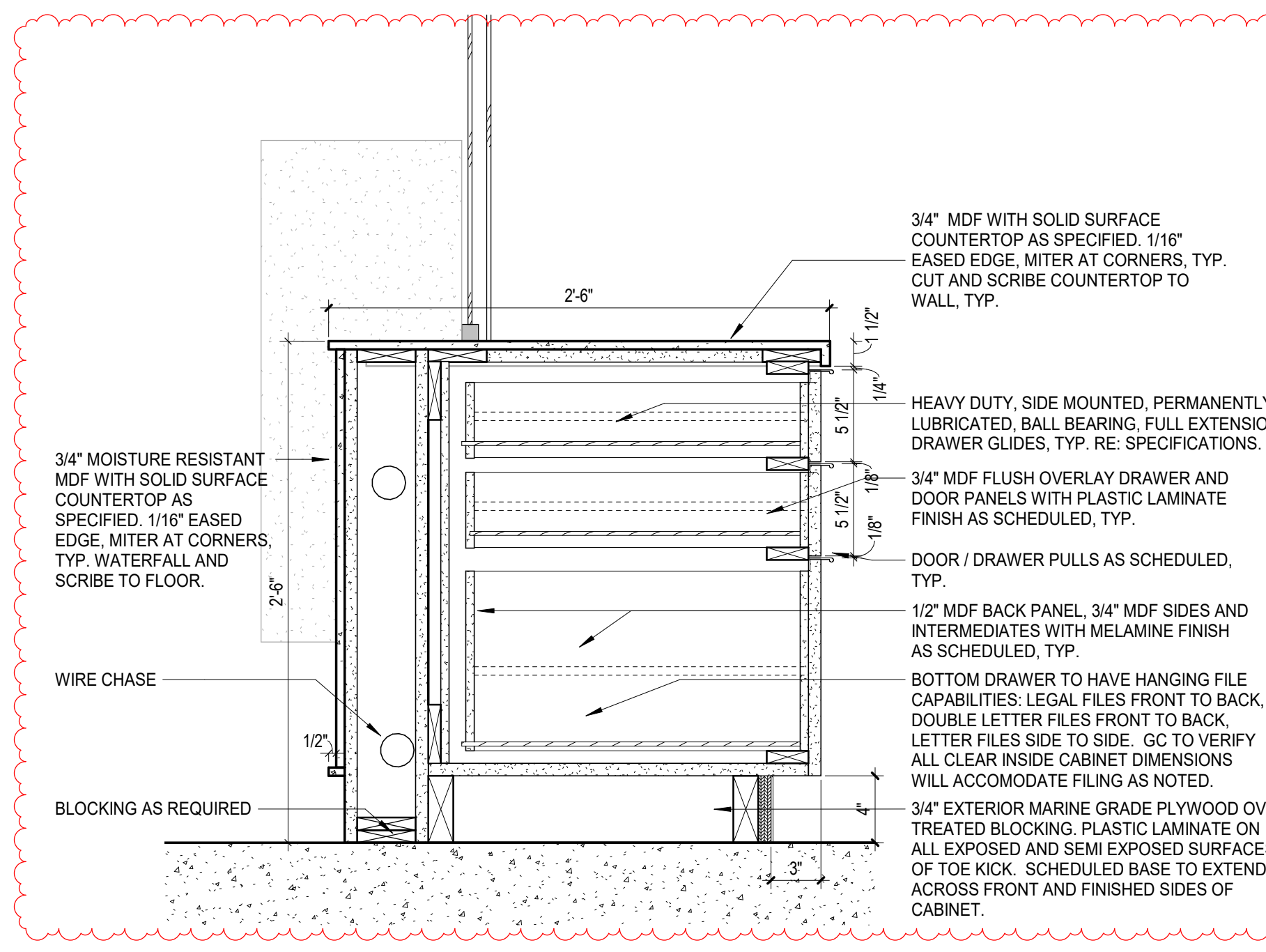

7 CLINIC CHECK IN - ADA TRANSACTION
1 1/2" = 1'-0"

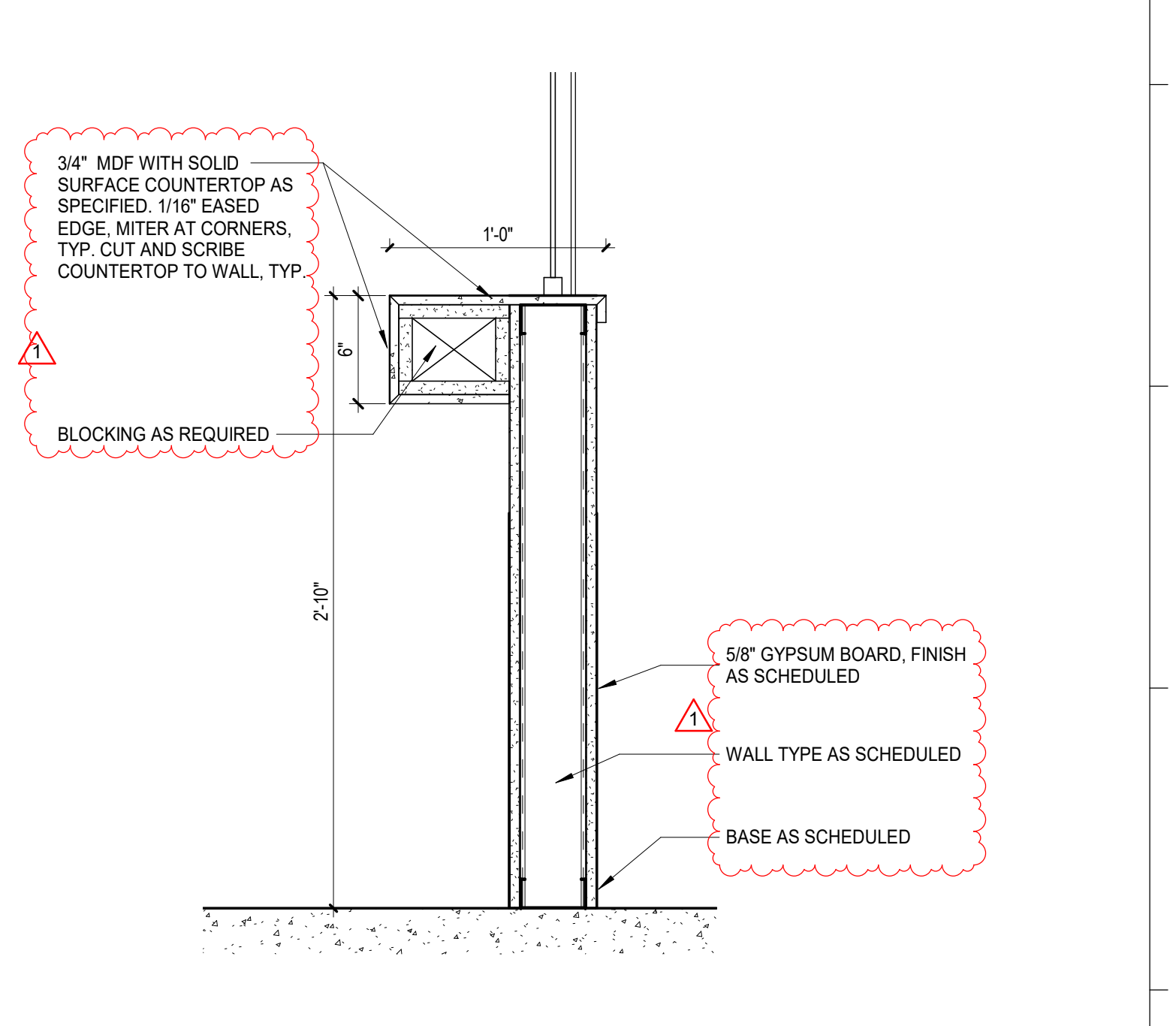

8 CLINIC CHECK-OUT
1 1/2" = 1'-0"

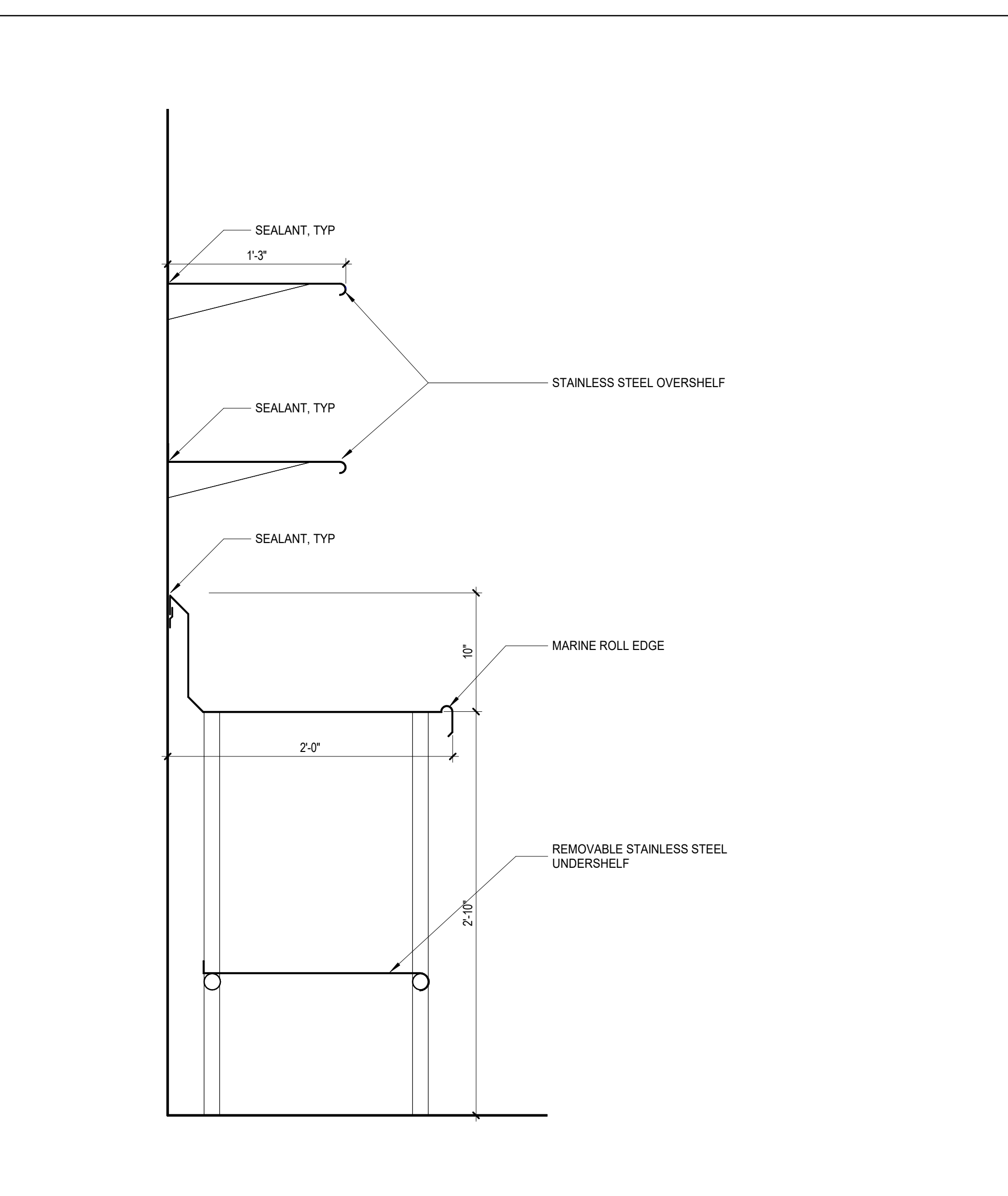

9 CUSTOM FAB. STL. ST. - COUNTER
1 1/2" = 1'-0"

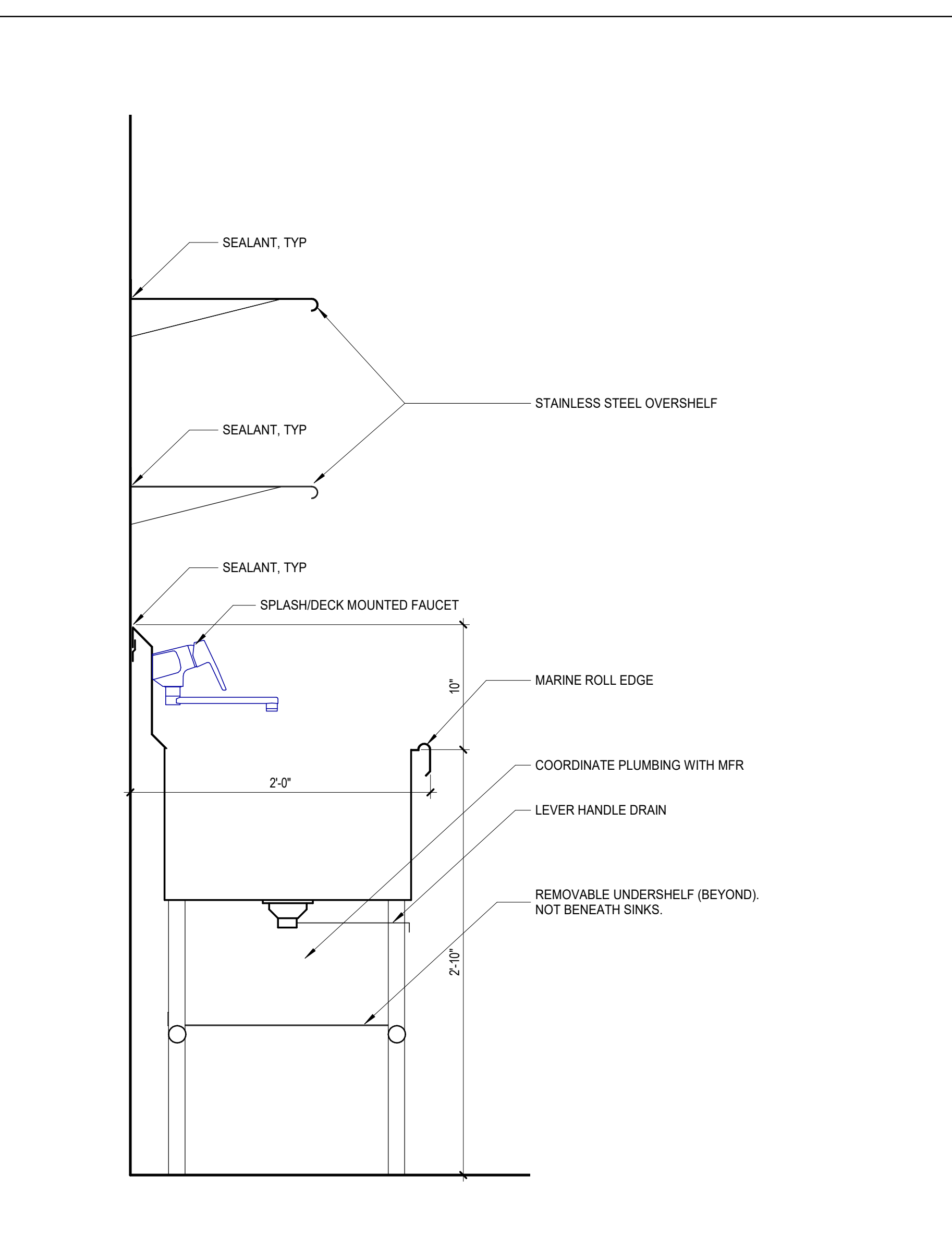

10 CUSTOM FAB. STL. ST. - COUNTER @ SINK
1 1/2" = 1'-0"

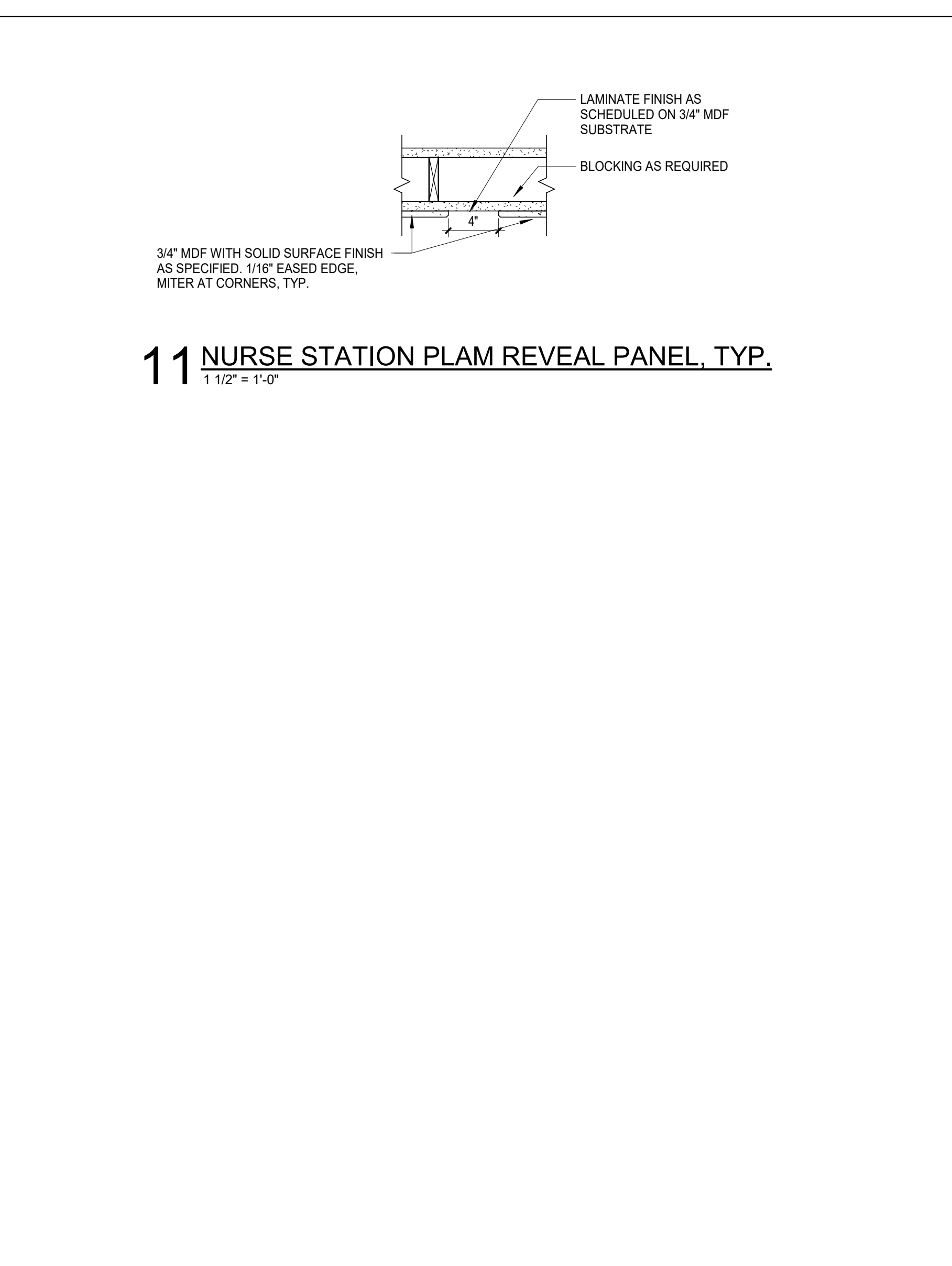

11 NURSE STATION PLAN REVEAL PANEL, TYP.
1 1/2" = 1'-0"



SPECIALTY SURGICAL HOSPITAL

AESTHETIC BREAST RECONSTRUCTIVE CENTER

6330 MORNINGSIDE DRIVE, SUITE 100
BATON ROUGE, LOUISIANA 70816

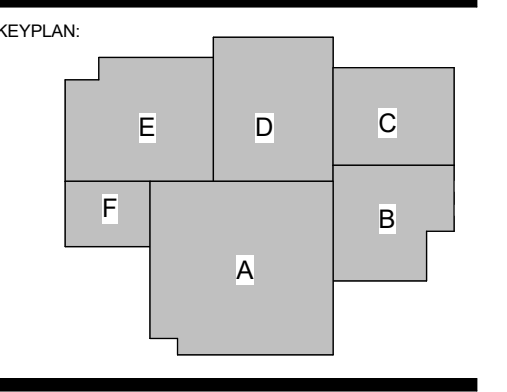

No.	Description	Date
1	Addendum 001	8/7/2023

DATE: 06.29.23
PROJECT NO: 6022158

CONSTRUCTION DOCUMENTS
INTERIOR DETAILS

SHEET NUMBER: ID304

8/7/2023 9:38:11 PM

GENERAL NOTE:
1. REFER TO A114 FOR SPECIALTY EQUIPMENT LEGEND.
2. LOCATION OF MEDICAL EQUIPMENT IS DIAGRAMMATIC. COORDINATE FINAL LOCATION WITH MEDICAL EQUIPMENT PLANNER AND OWNER.

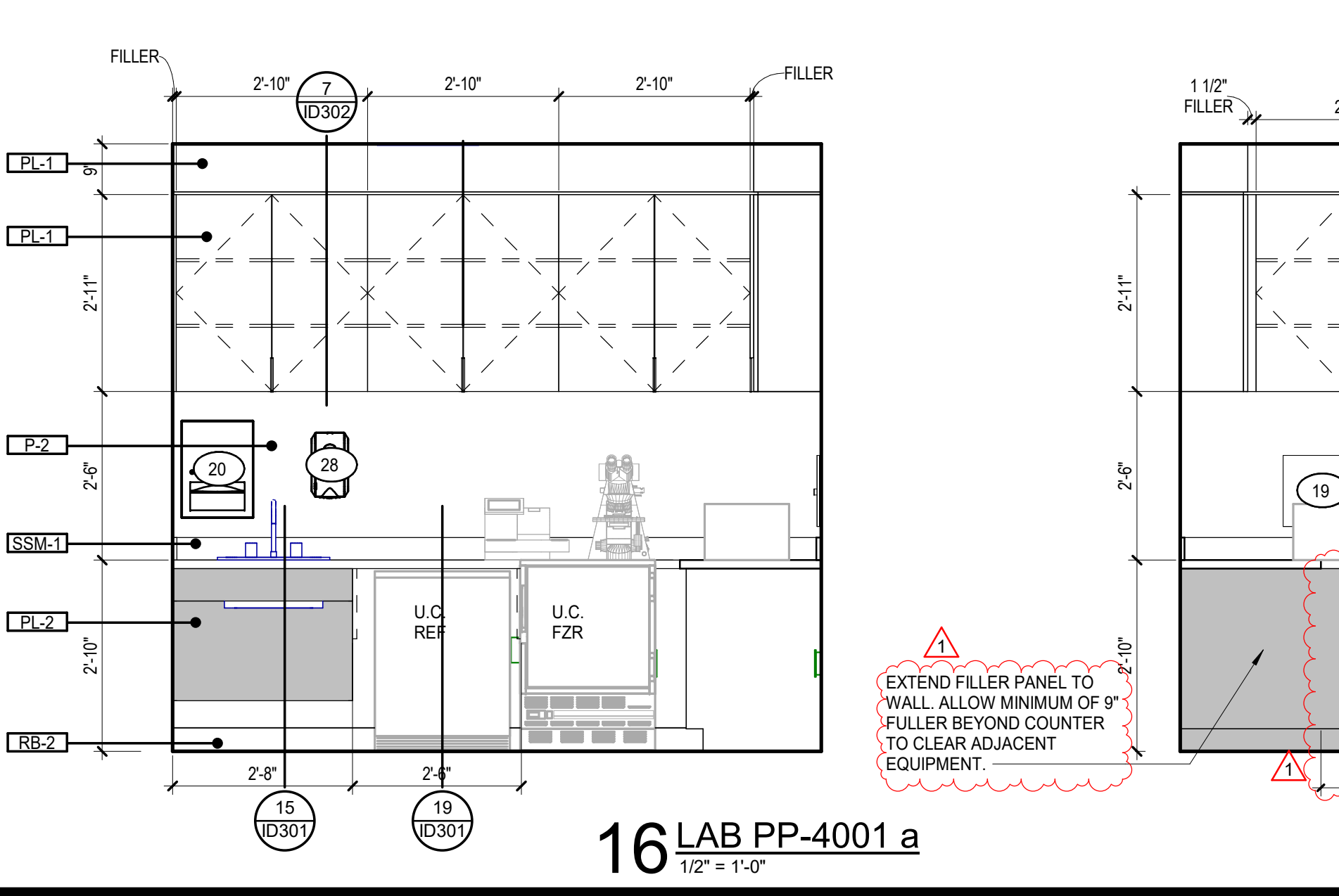
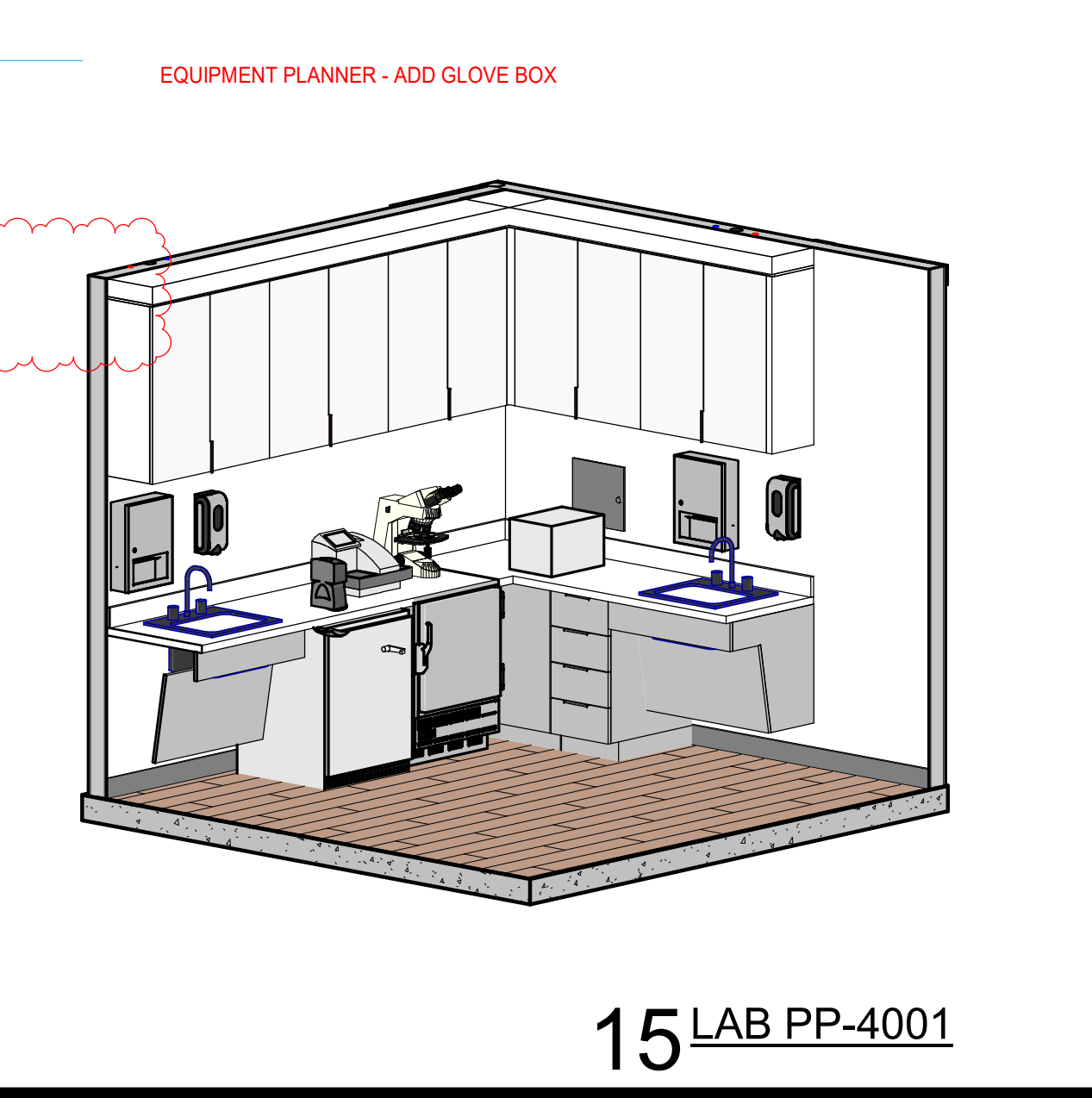
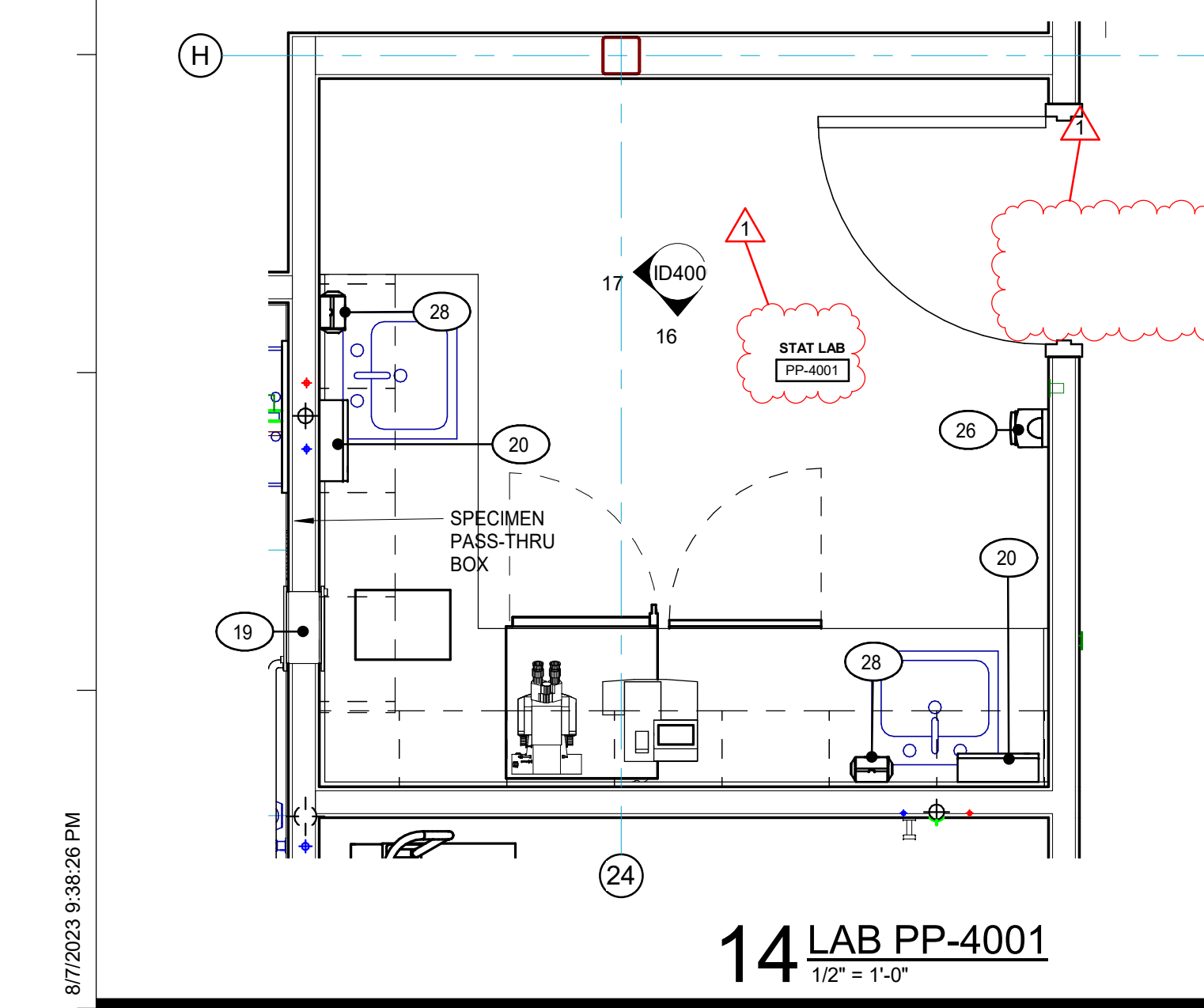
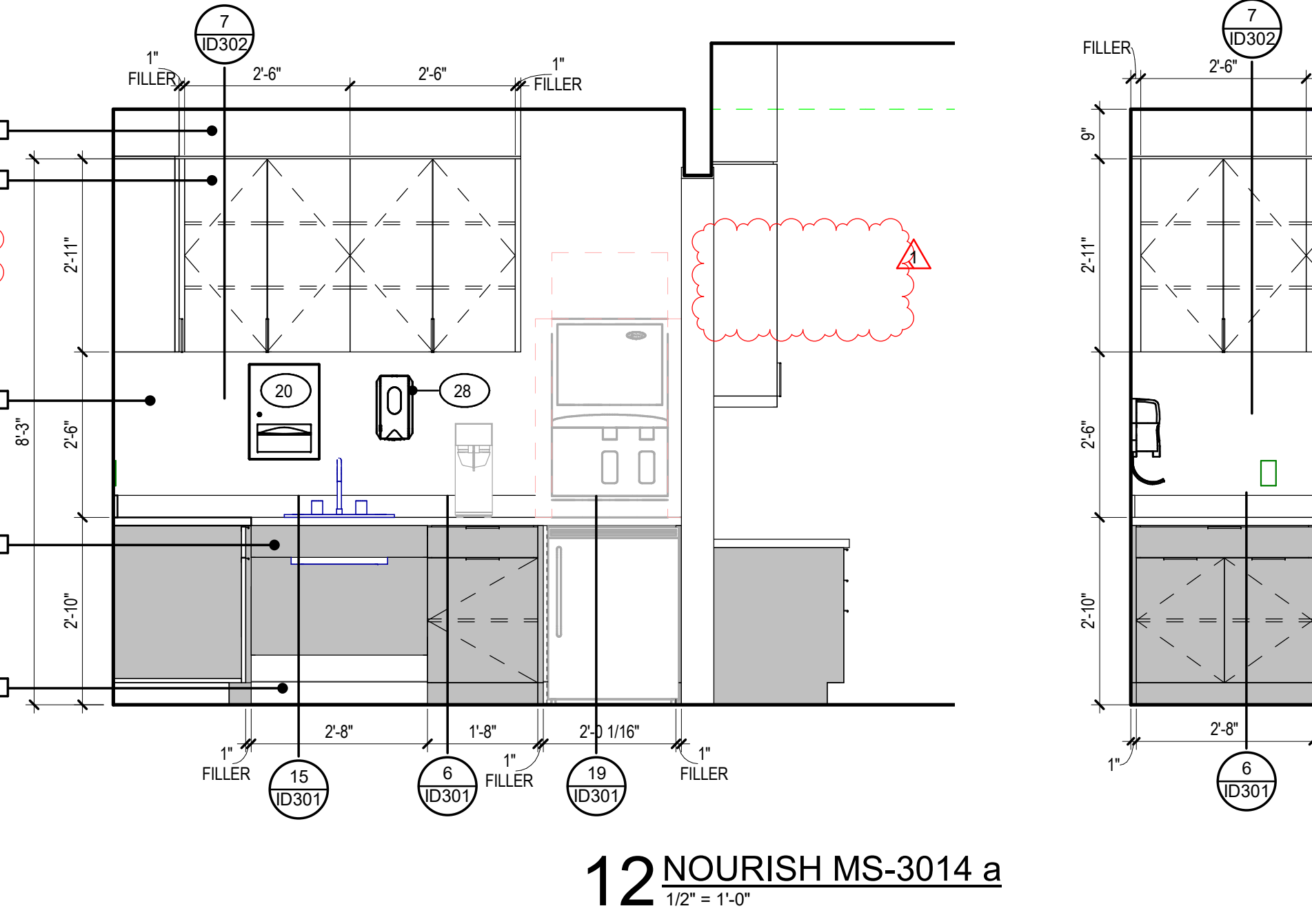
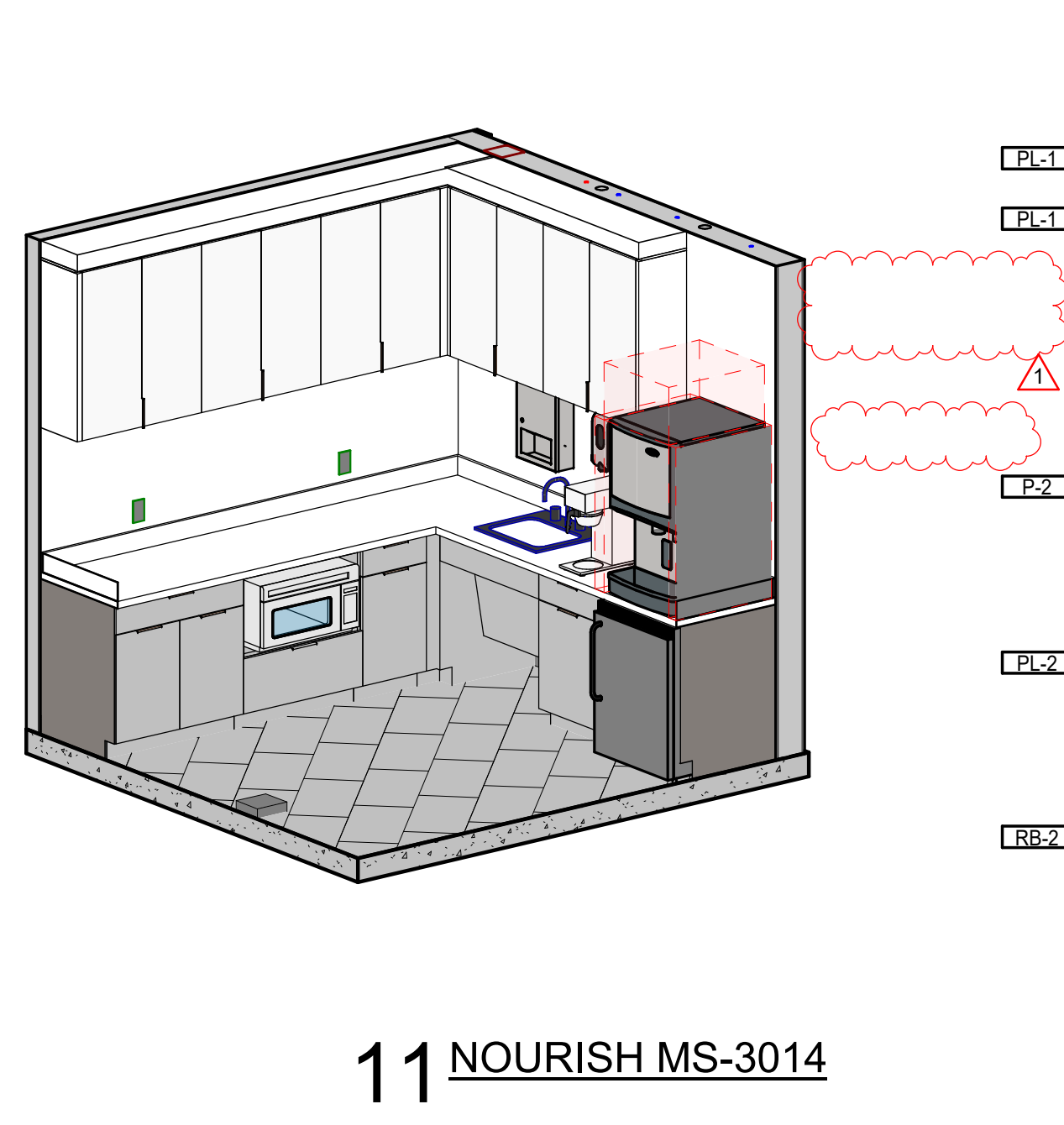
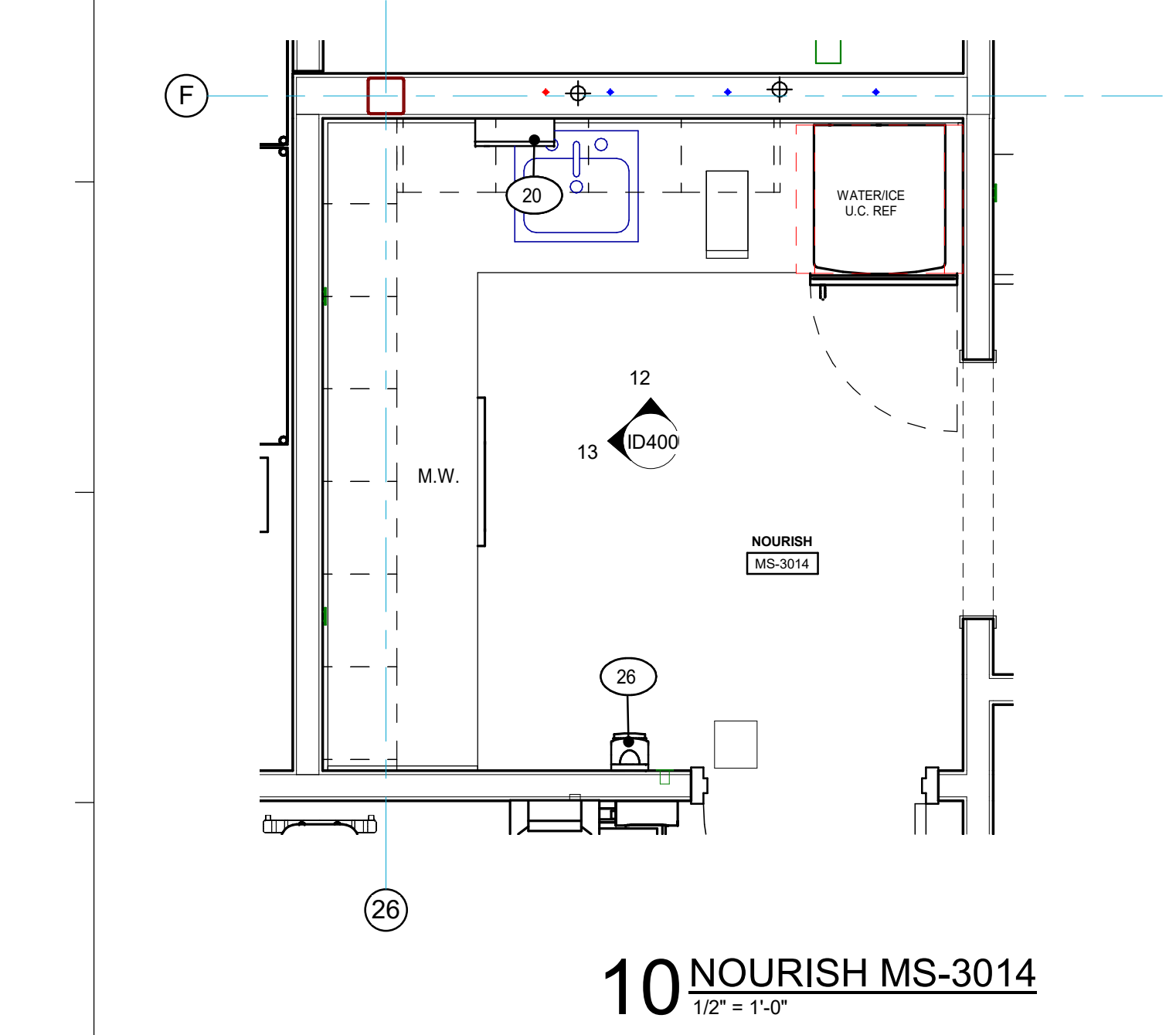
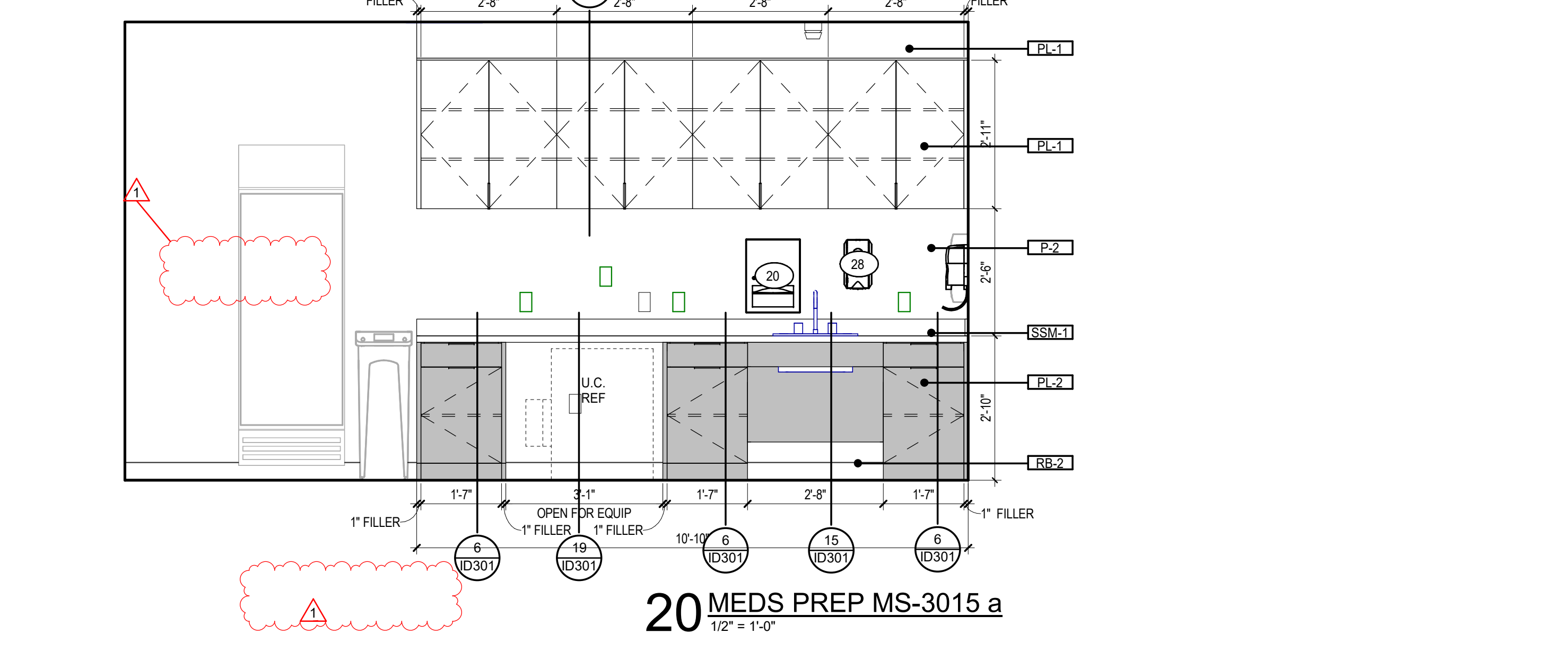
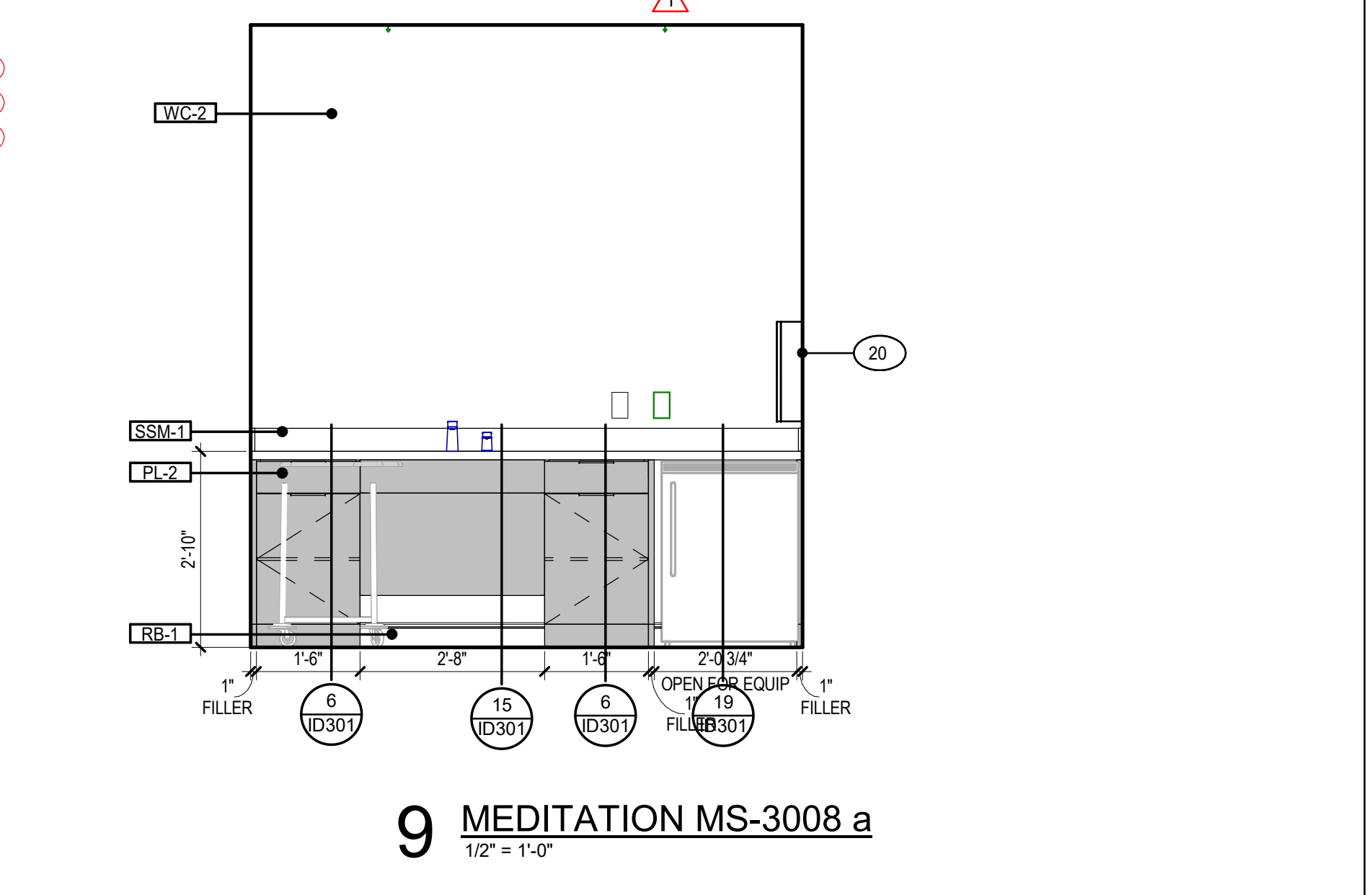
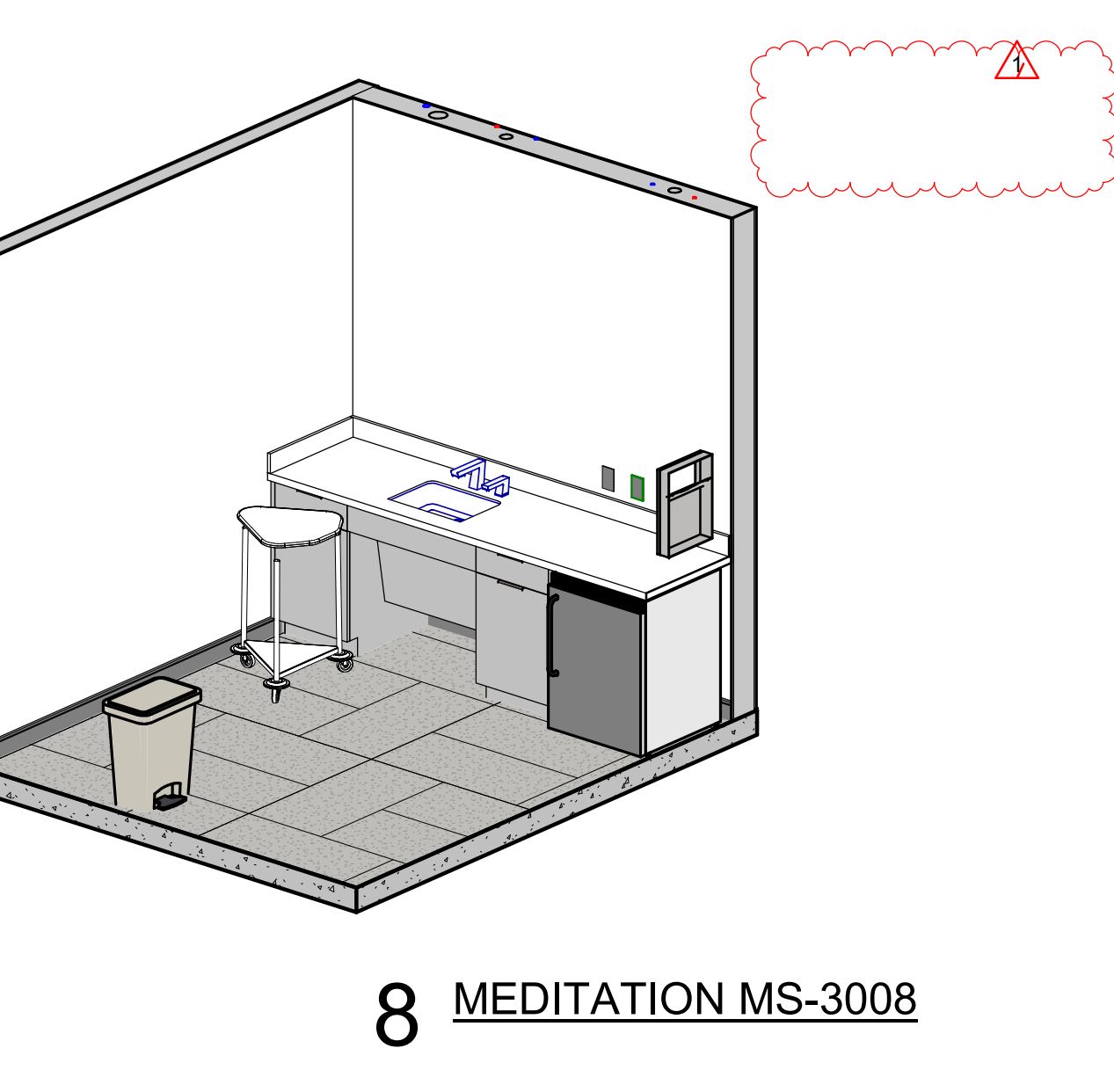
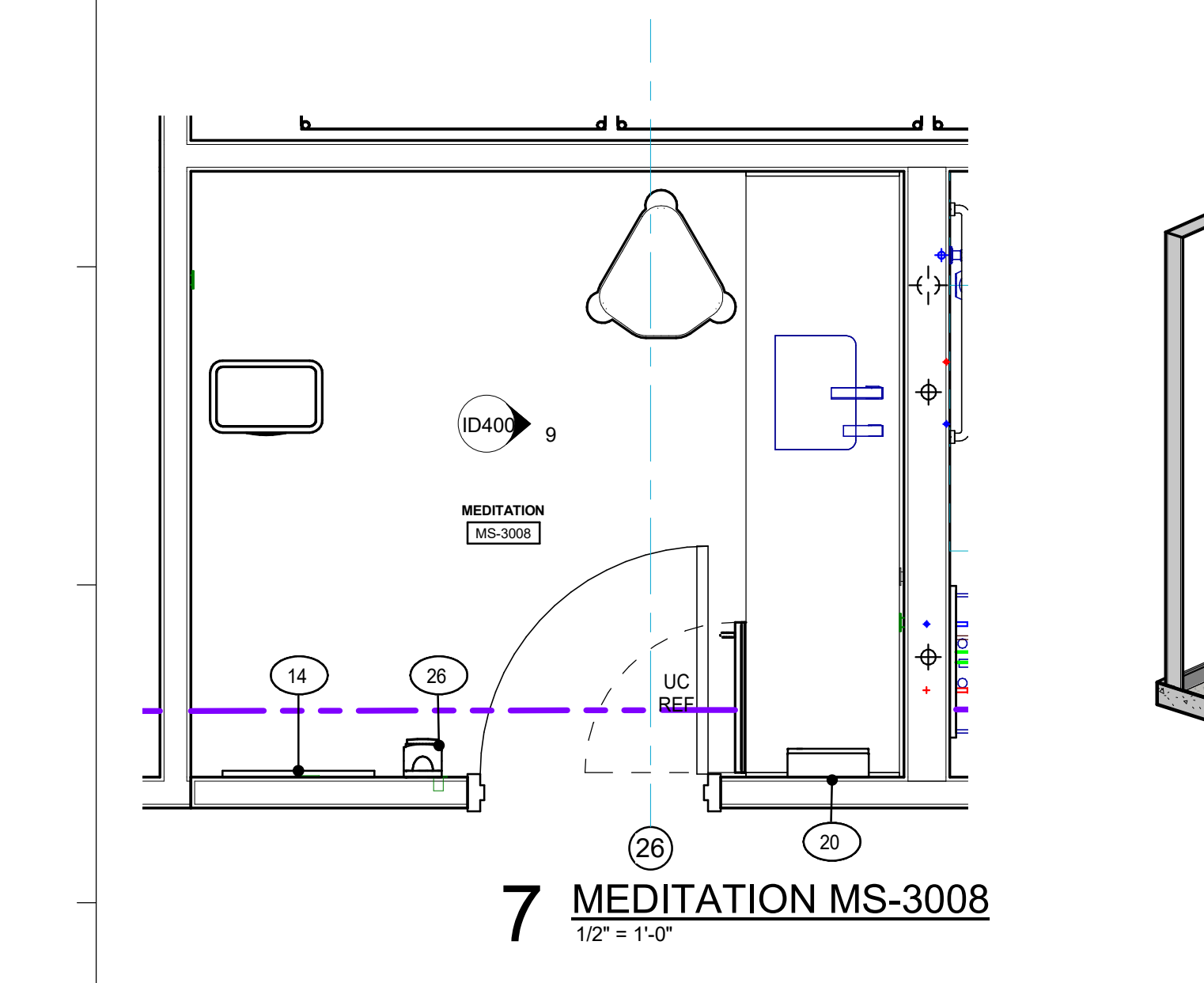
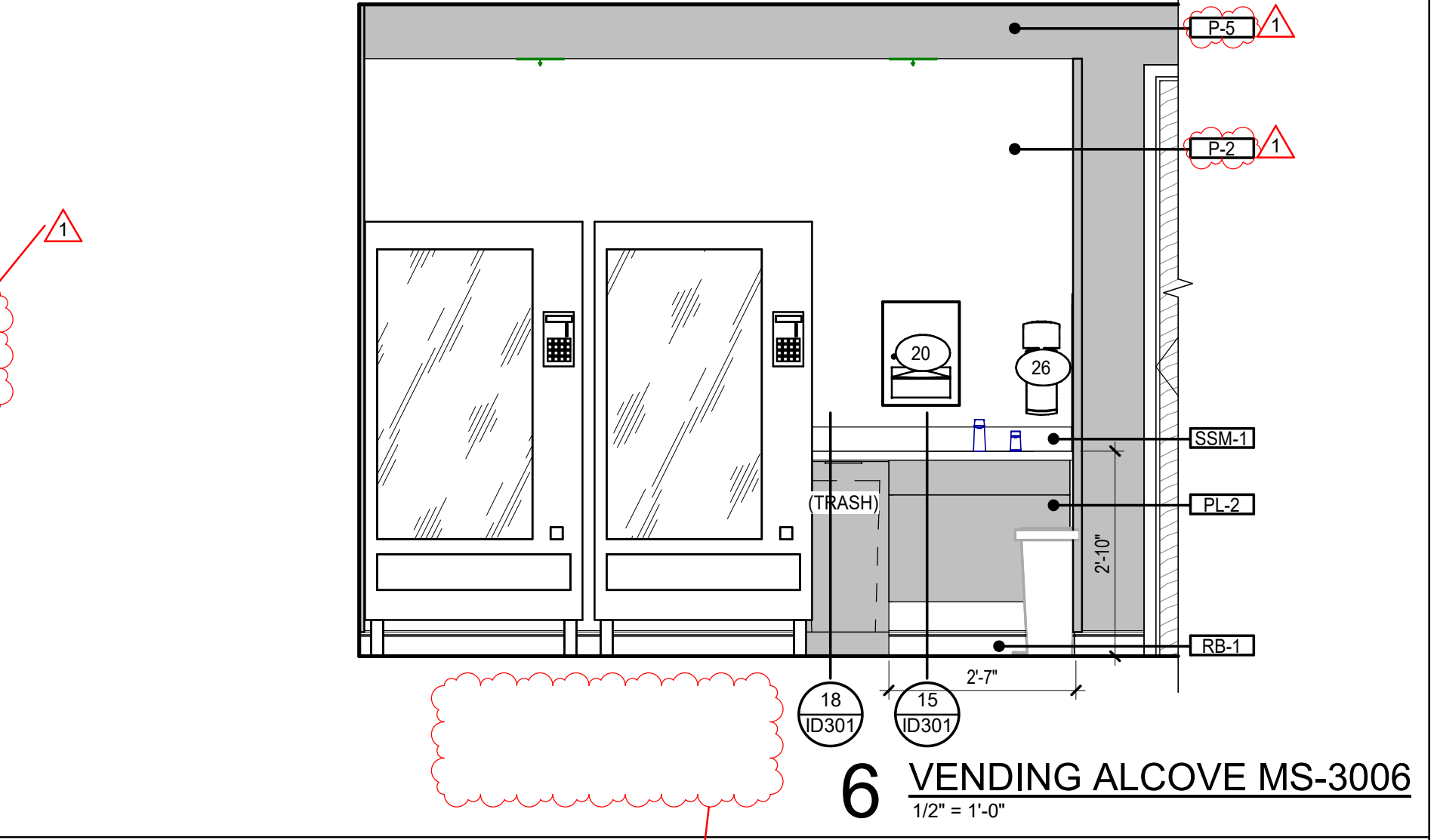
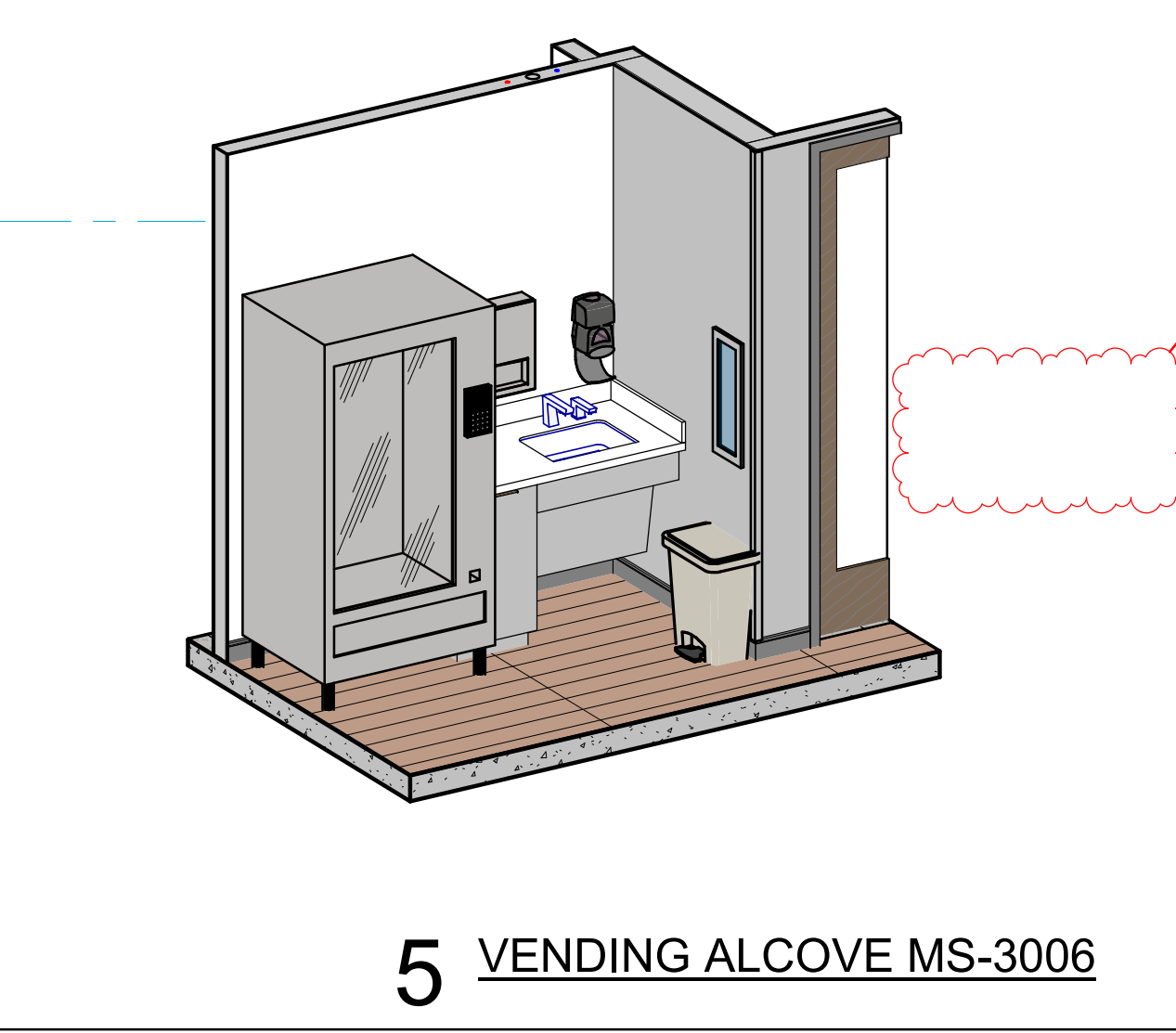
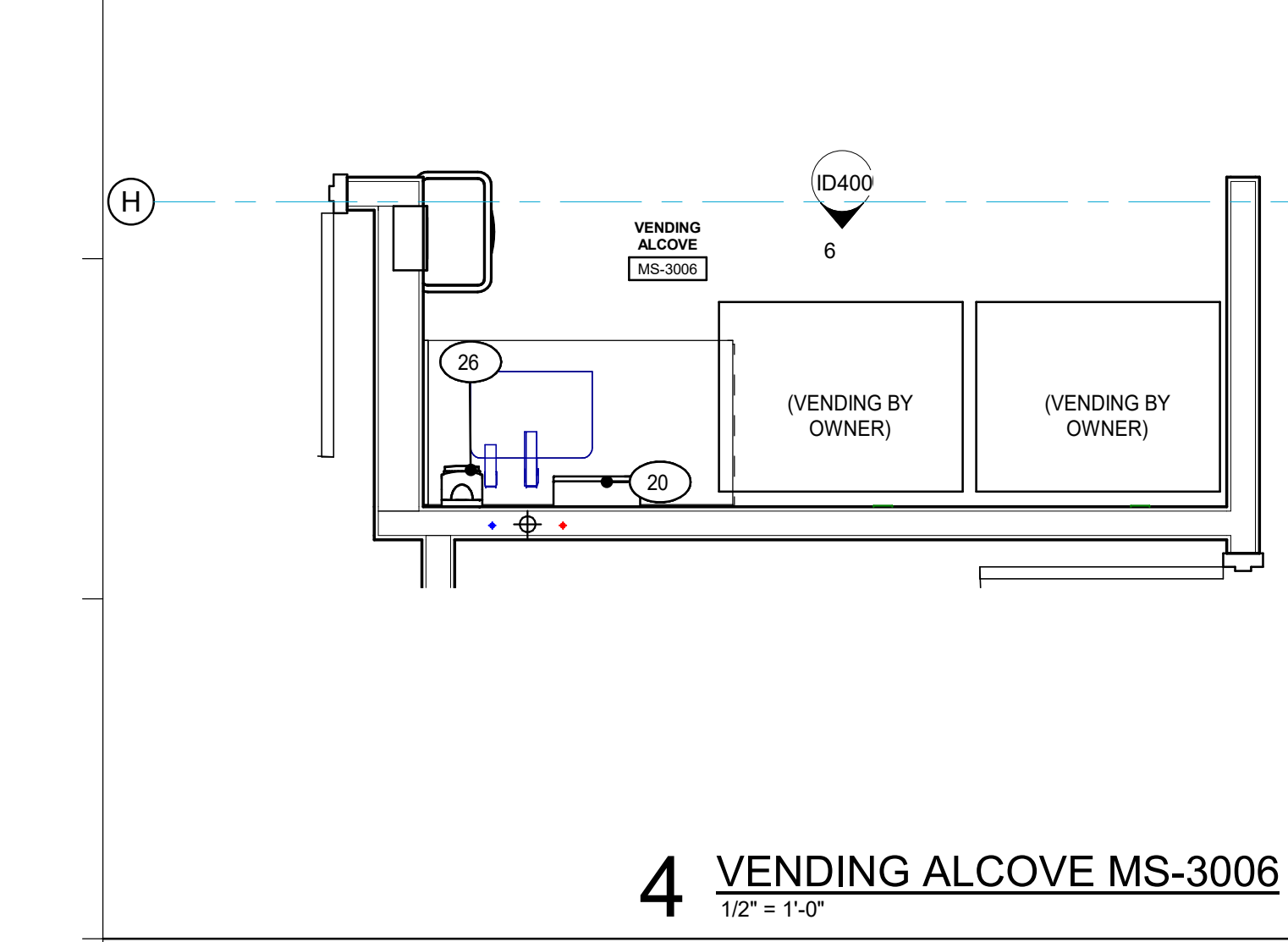
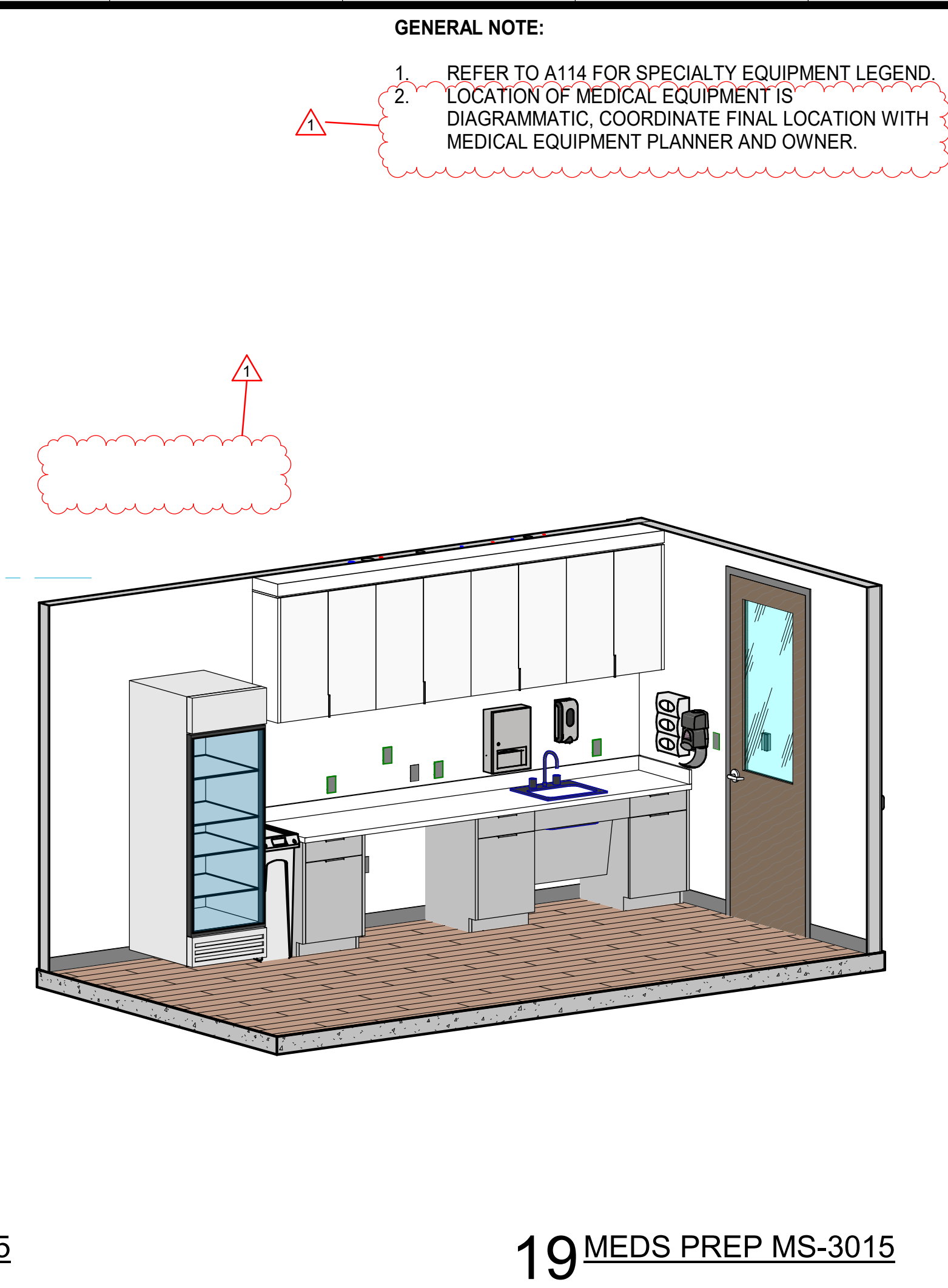
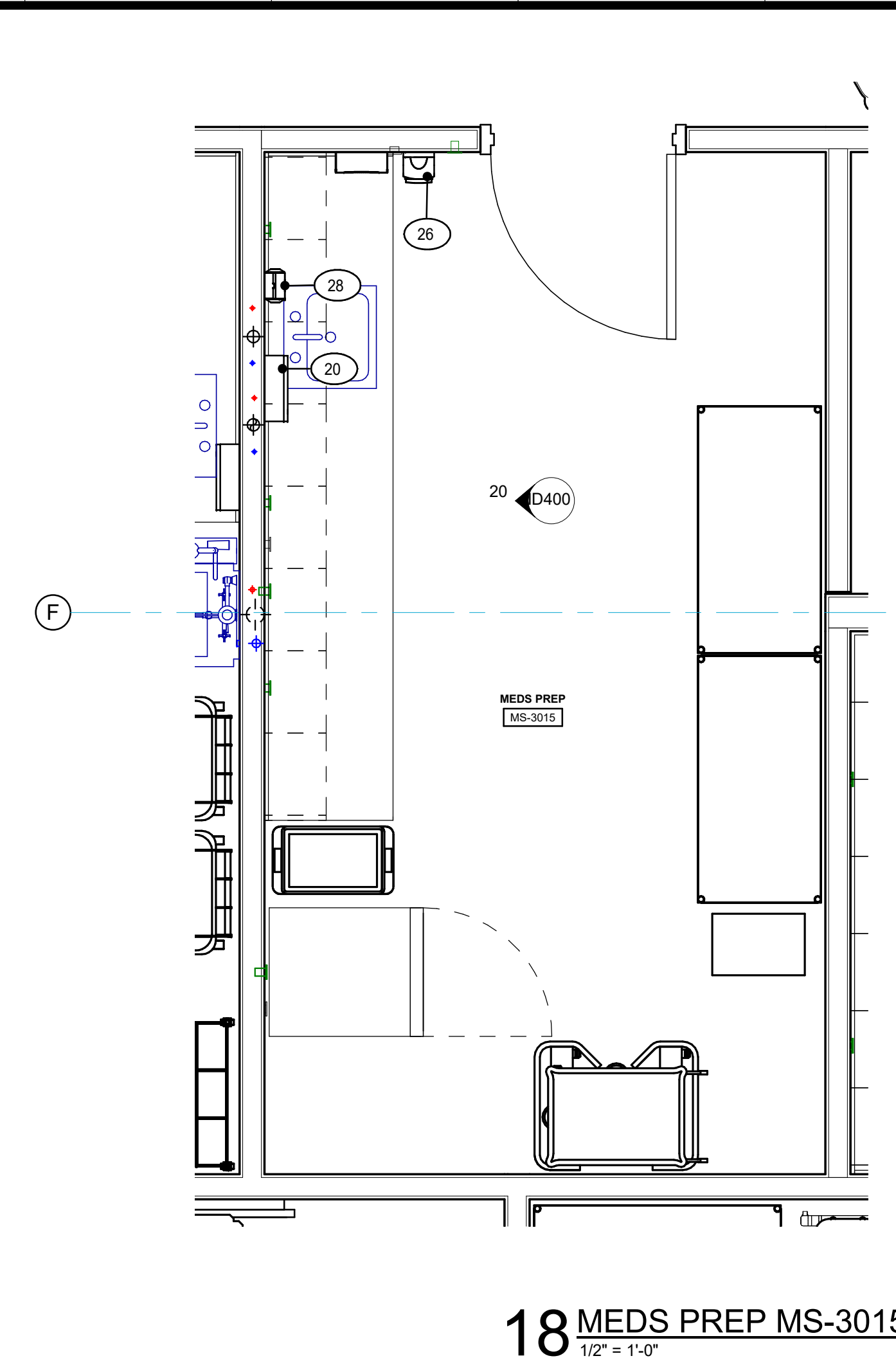
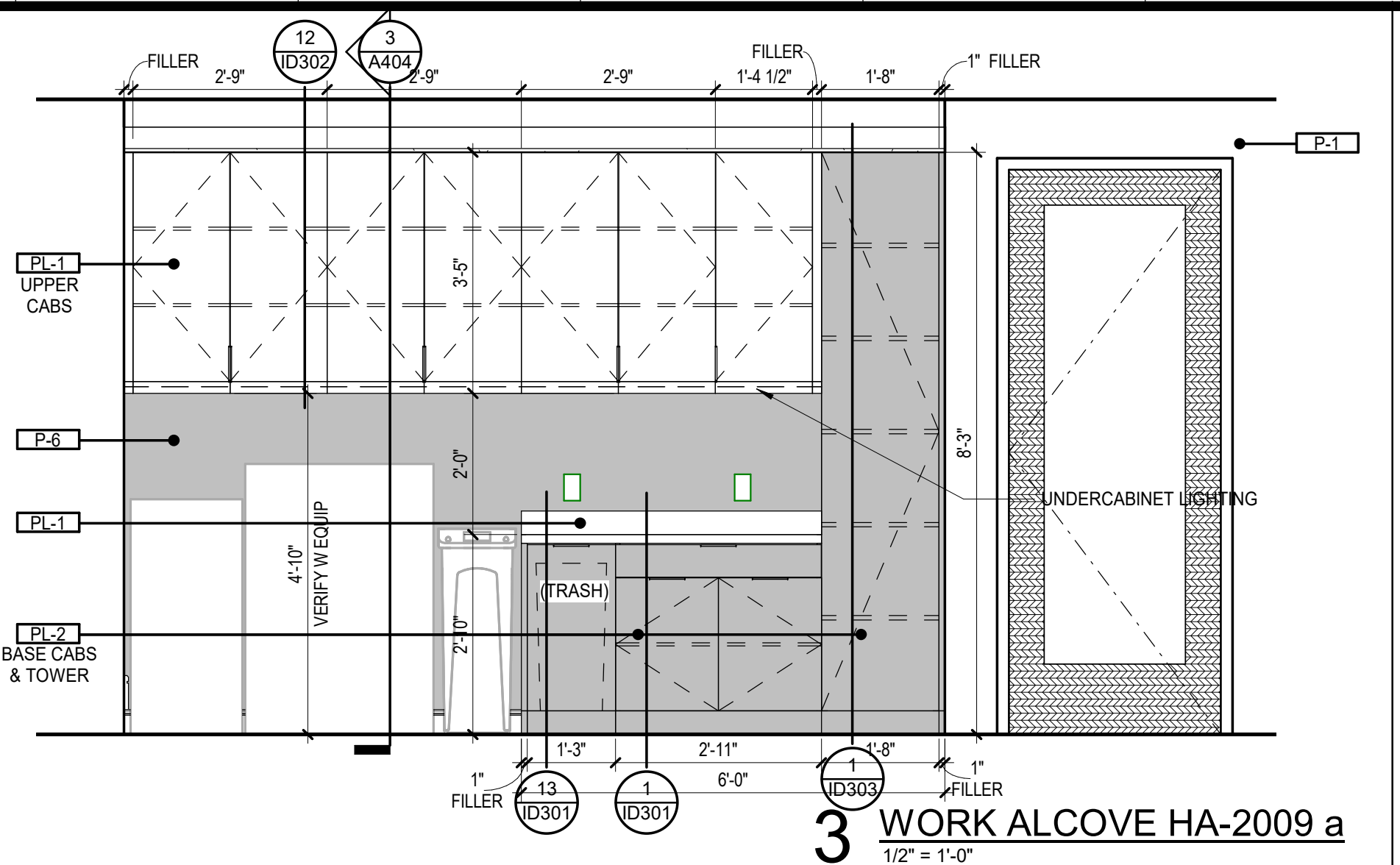
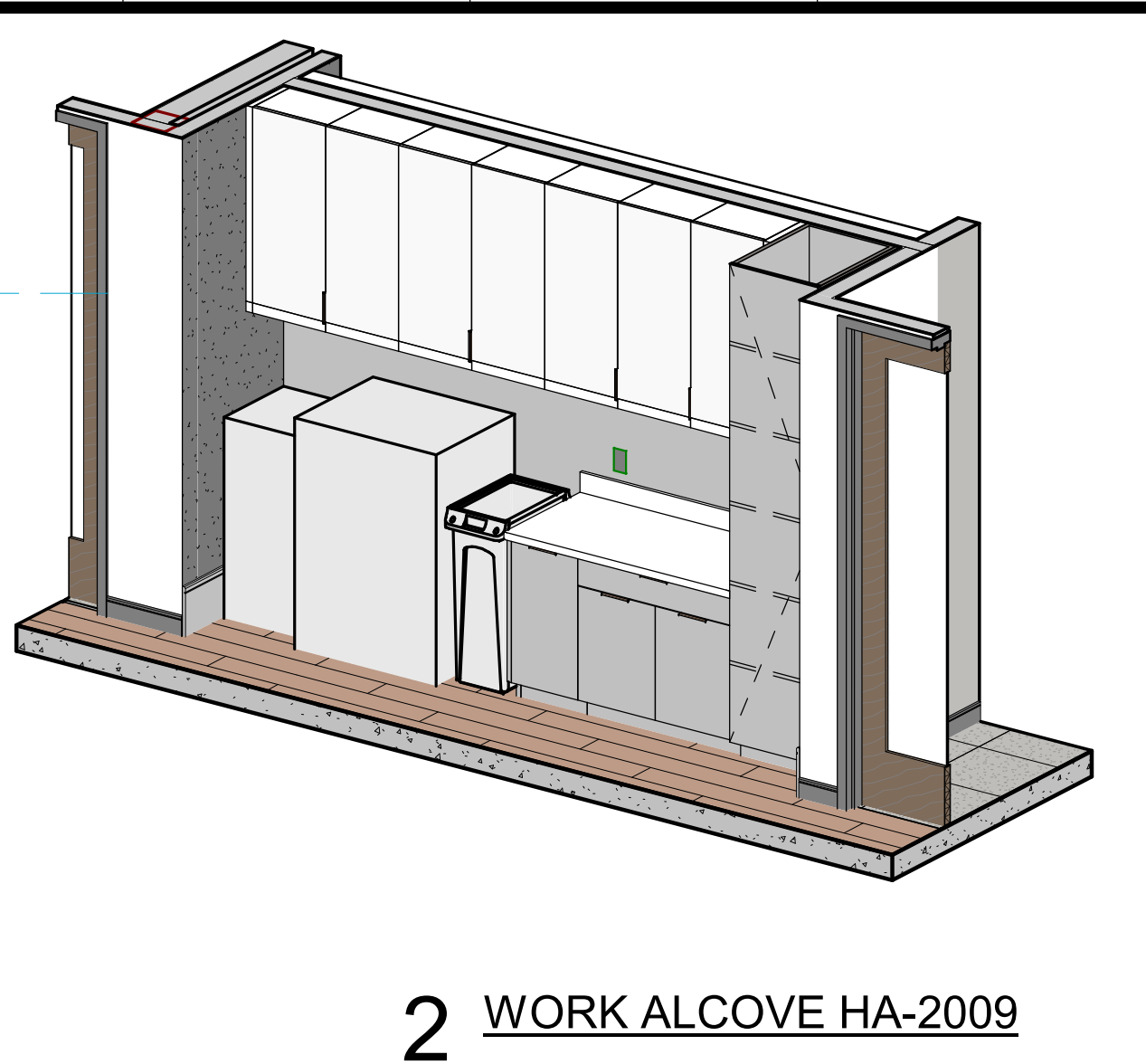
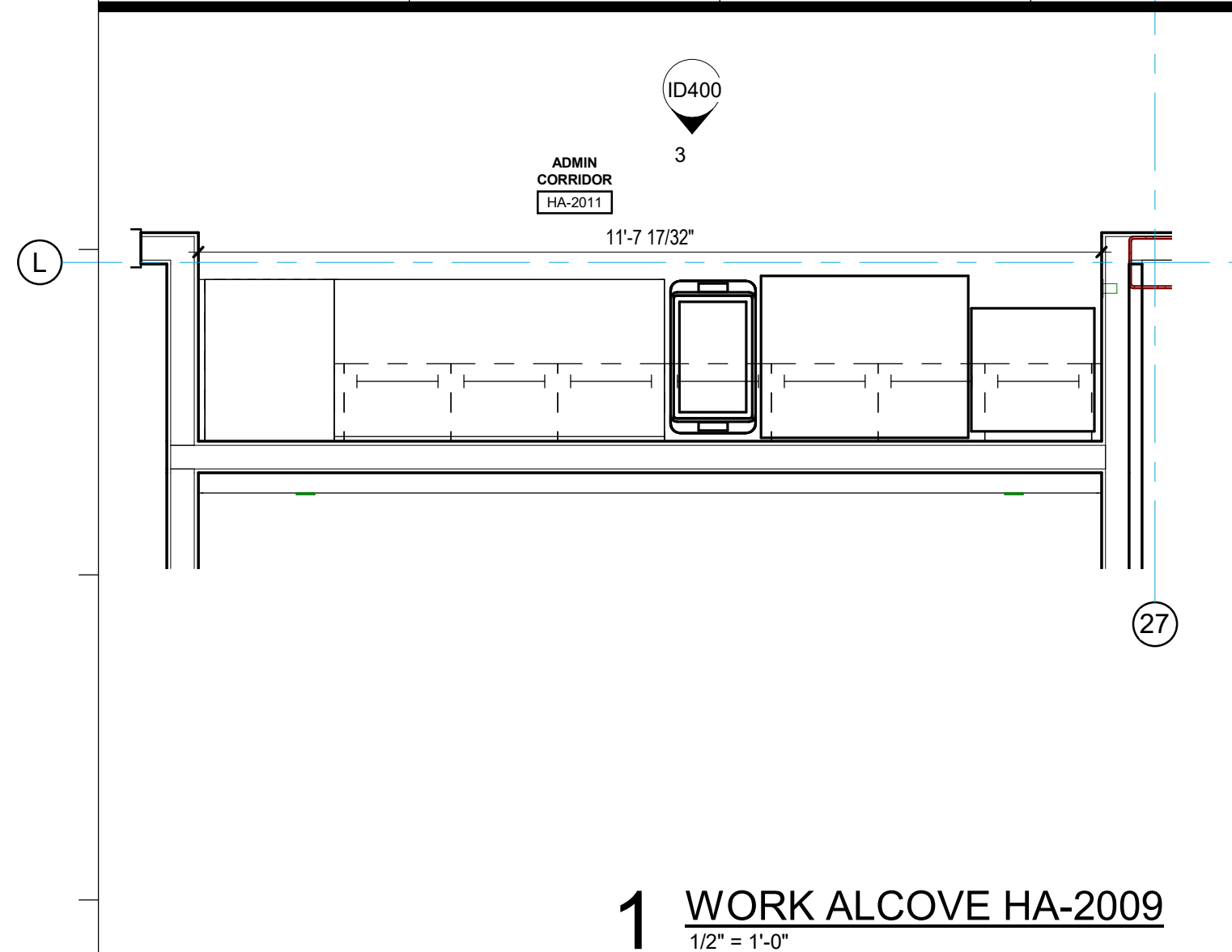

SPECIALTY SURGICAL HOSPITAL
AESTHETIC BREAST RECONSTRUCTIVE CENTER
6300 INDEPENDENCE DRIVE
BATON ROUGE, LOUISIANA 70816

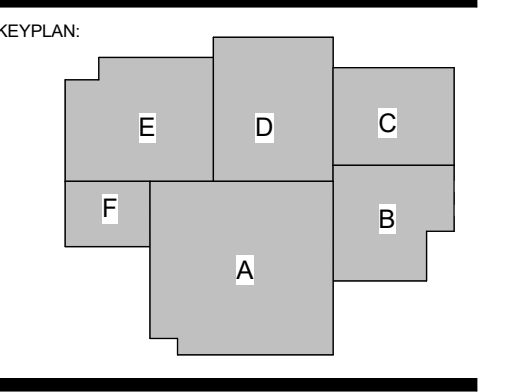

No.	Description	Date
1	Addendum 001	8/7/2023

DATE: 06.29.23
PAGE: CONSTRUCTION DOCUMENTS
DESIGNED BY:
PROJECT NO: 6022158
ENLARGED INTERIOR PLANS & ELEVATIONS
SHEET NUMBER:

ID400

8/7/2023 9:38:26 PM

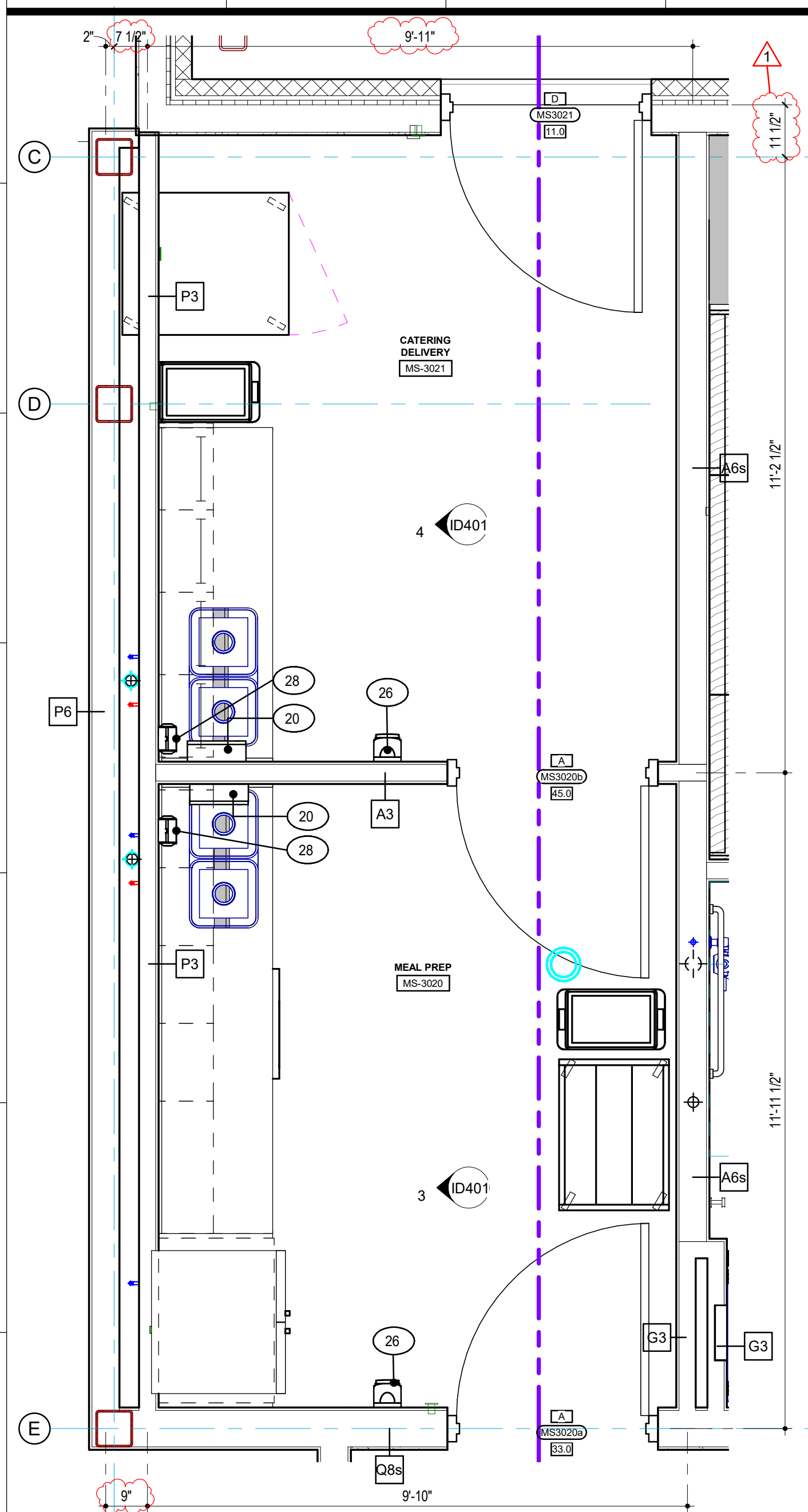

1 MEAL PREP MS-3020 / CATERING DELIVERY MS-3021
1/2" = 1'-0"

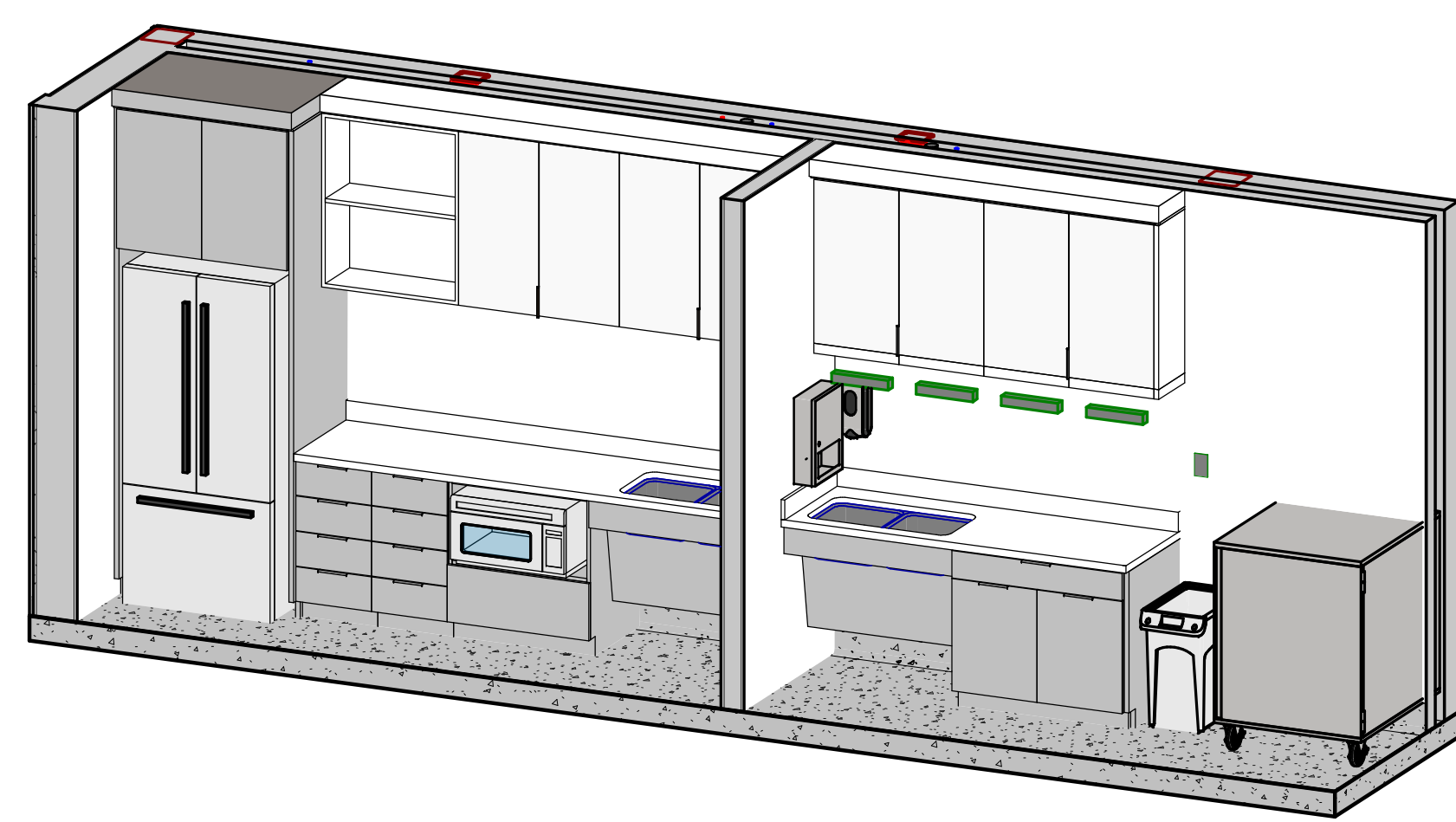

2 MEAL PREP MS-3020 / CATERING DELIVERY MS-3021

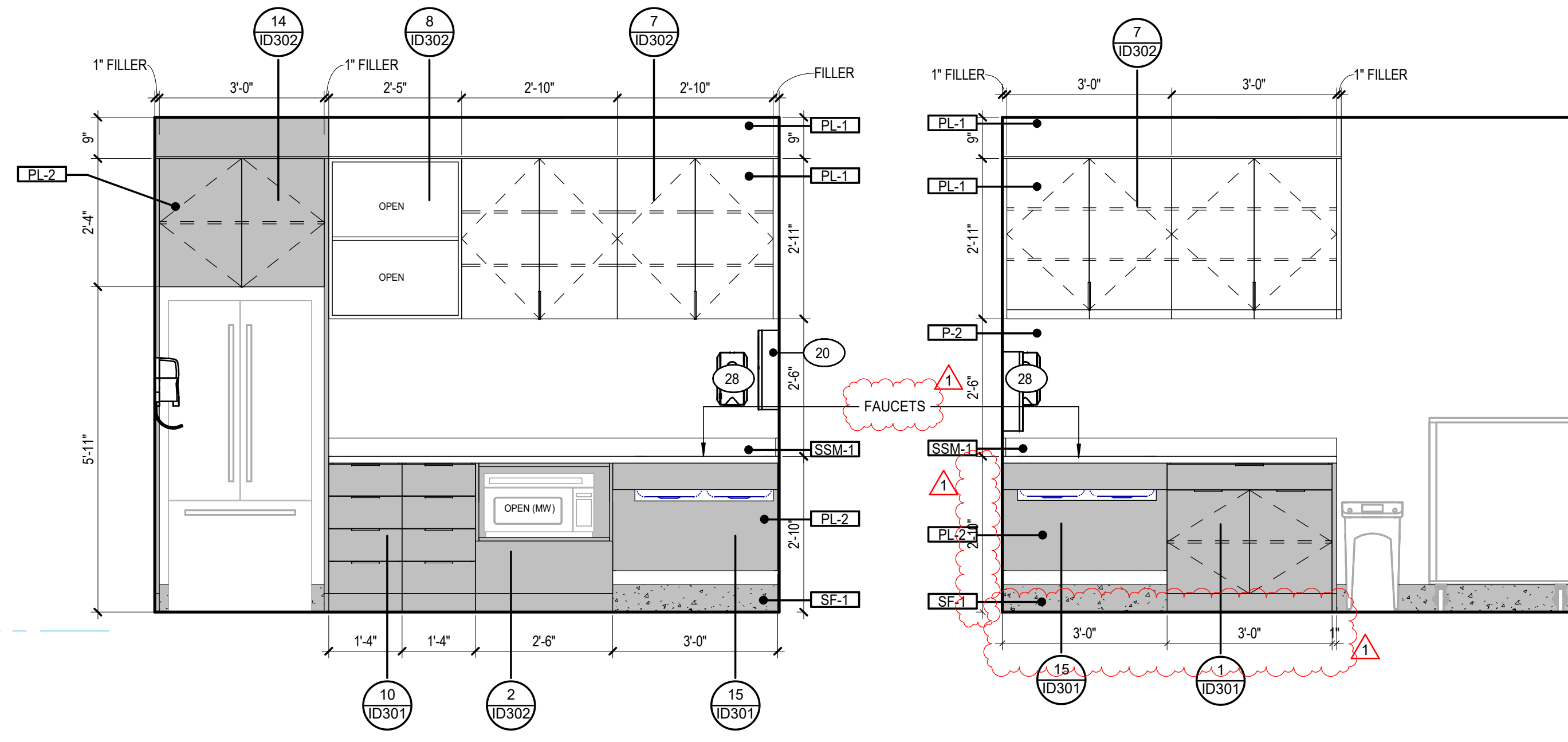

3 MEAL PREP MS-3020 a
1/2" = 1'-0"

4 CATERING DELIVERY MS-3021 a
1/2" = 1'-0"

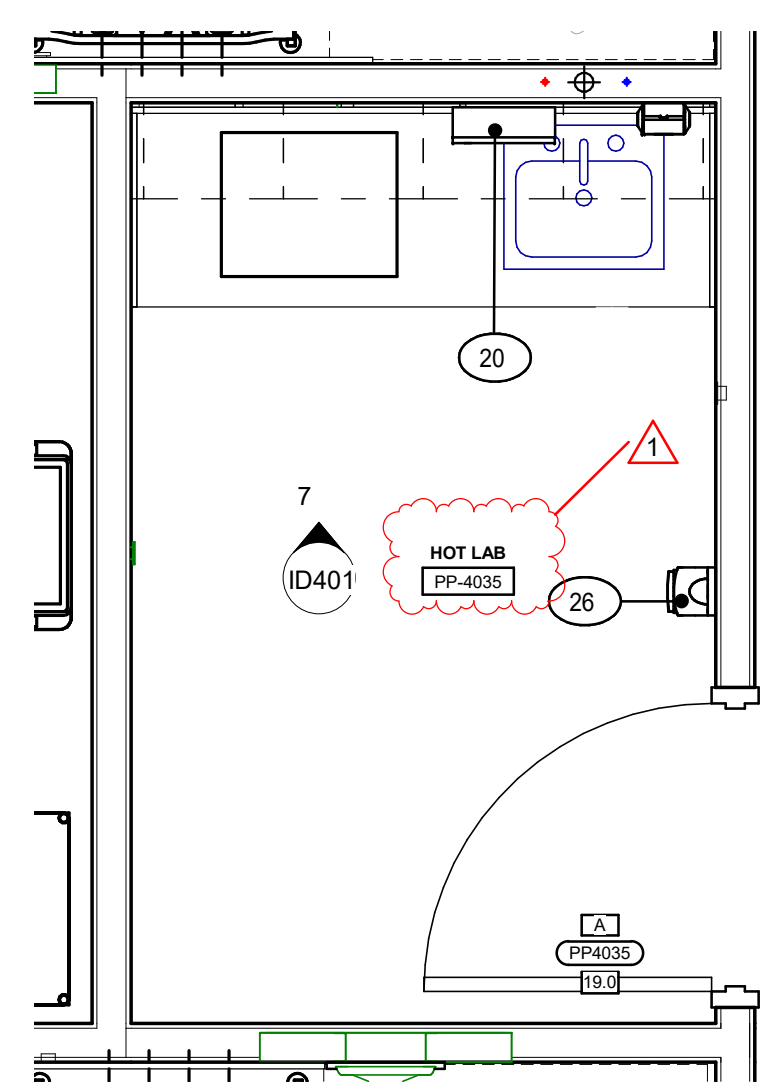

5 HOT LAB PP-4035
1/2" = 1'-0"

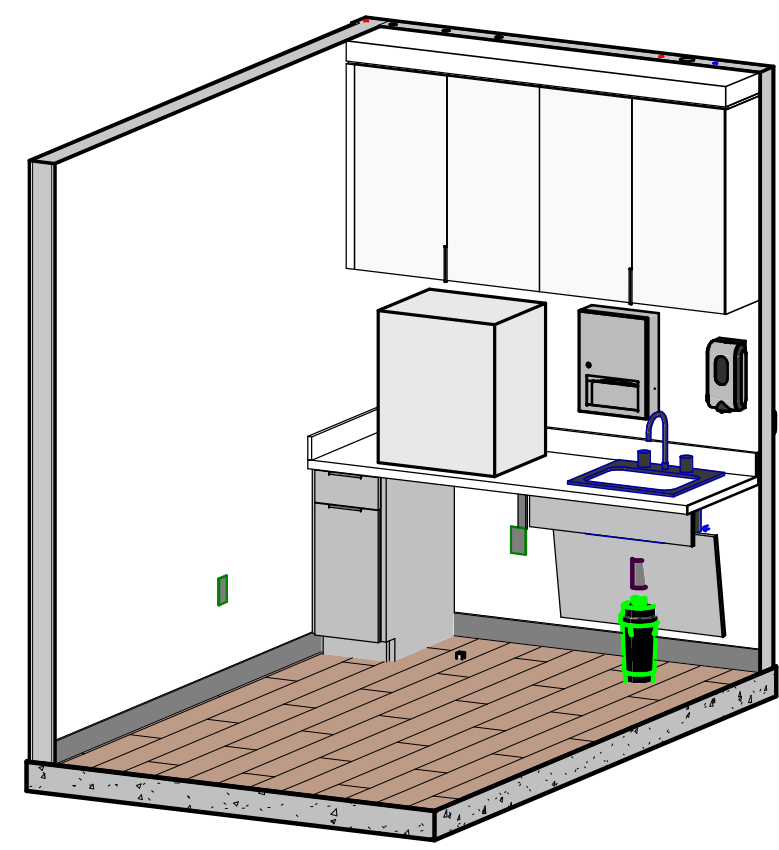

6 HOT LAB PP-4035

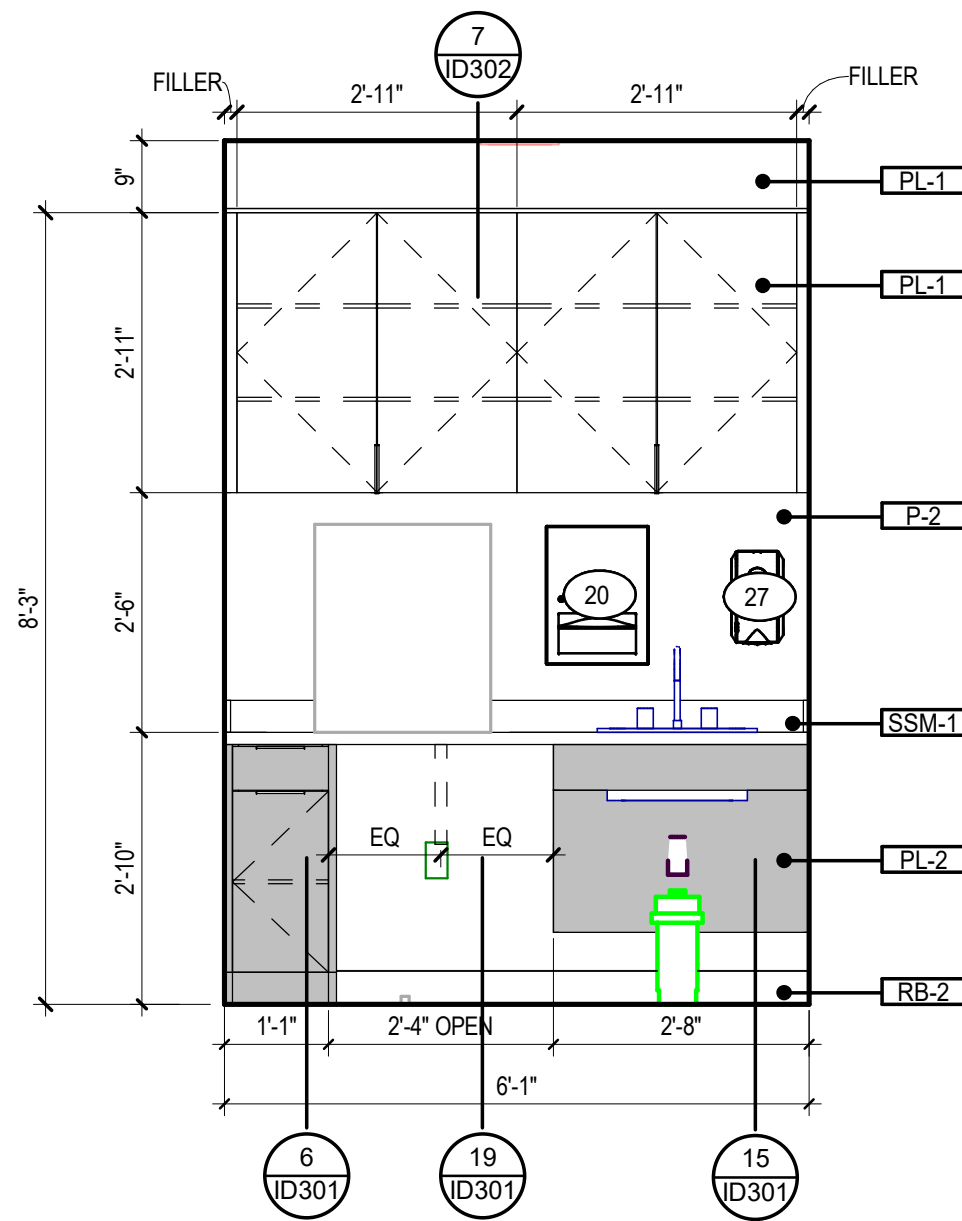

7 HOT LAB PP-4035
1/2" = 1'-0"

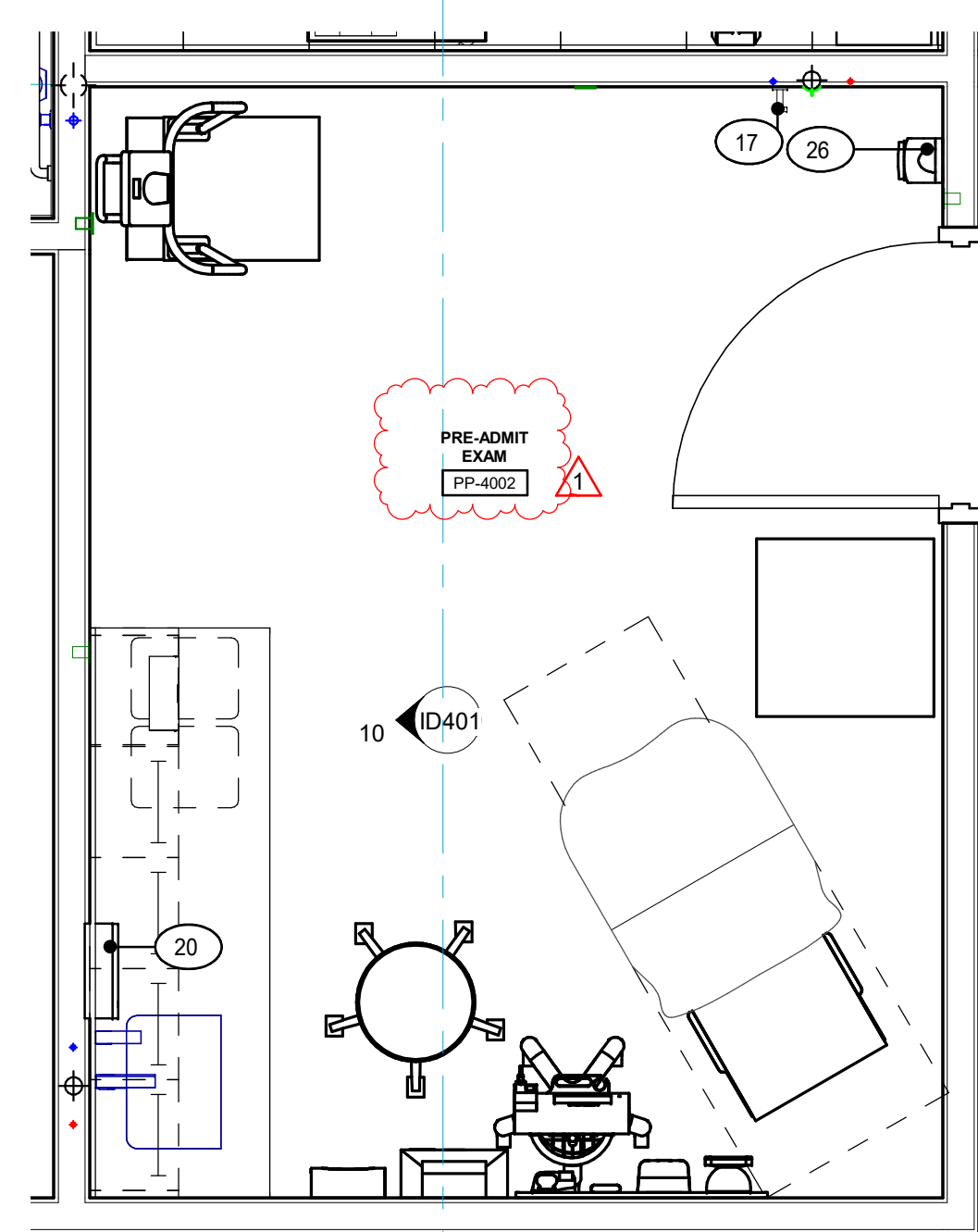

8 PRE-ADMIT EXAM PP-4002
1/2" = 1'-0"

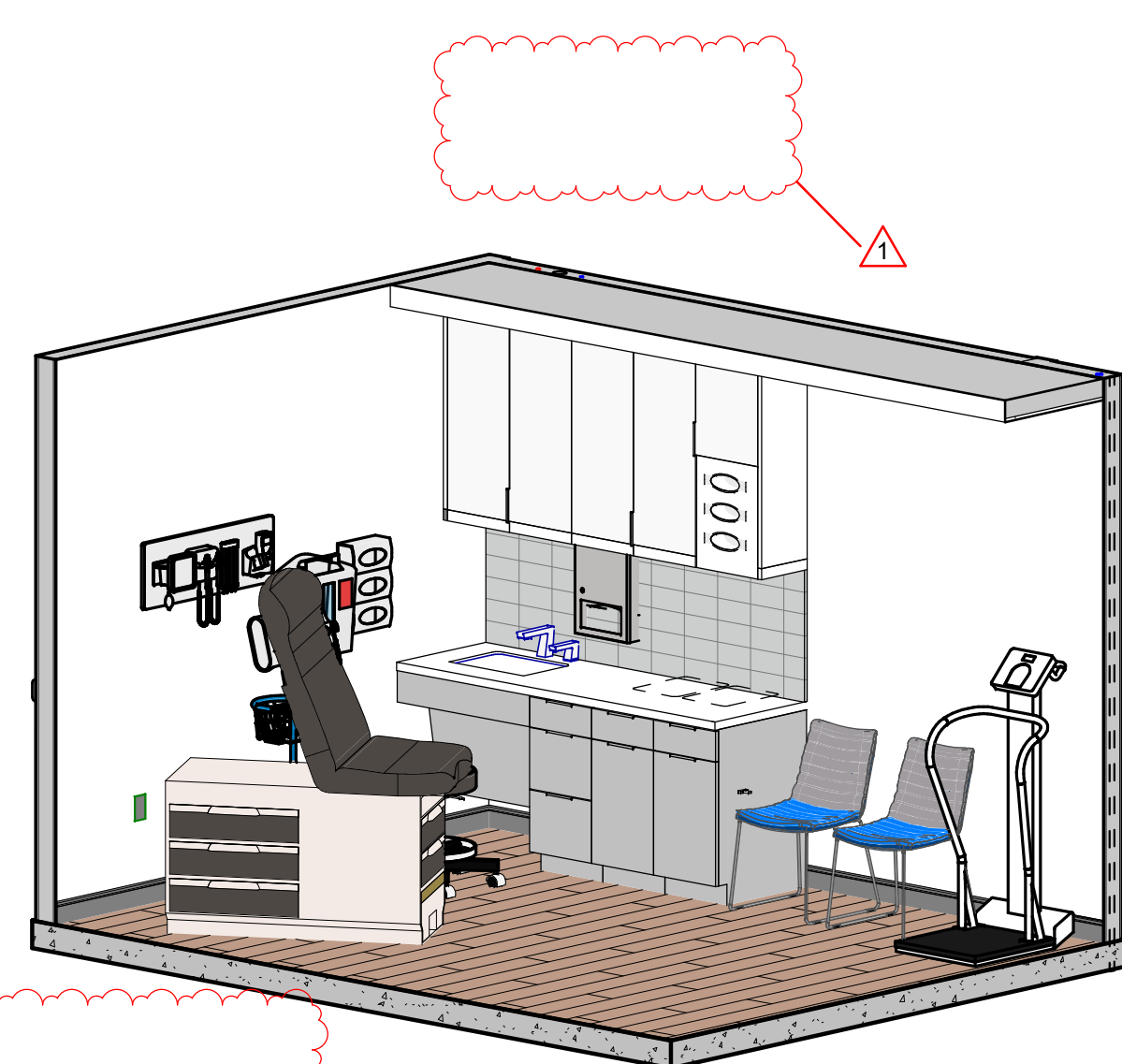

9 PRE-ADMIT EXAM PP-4002

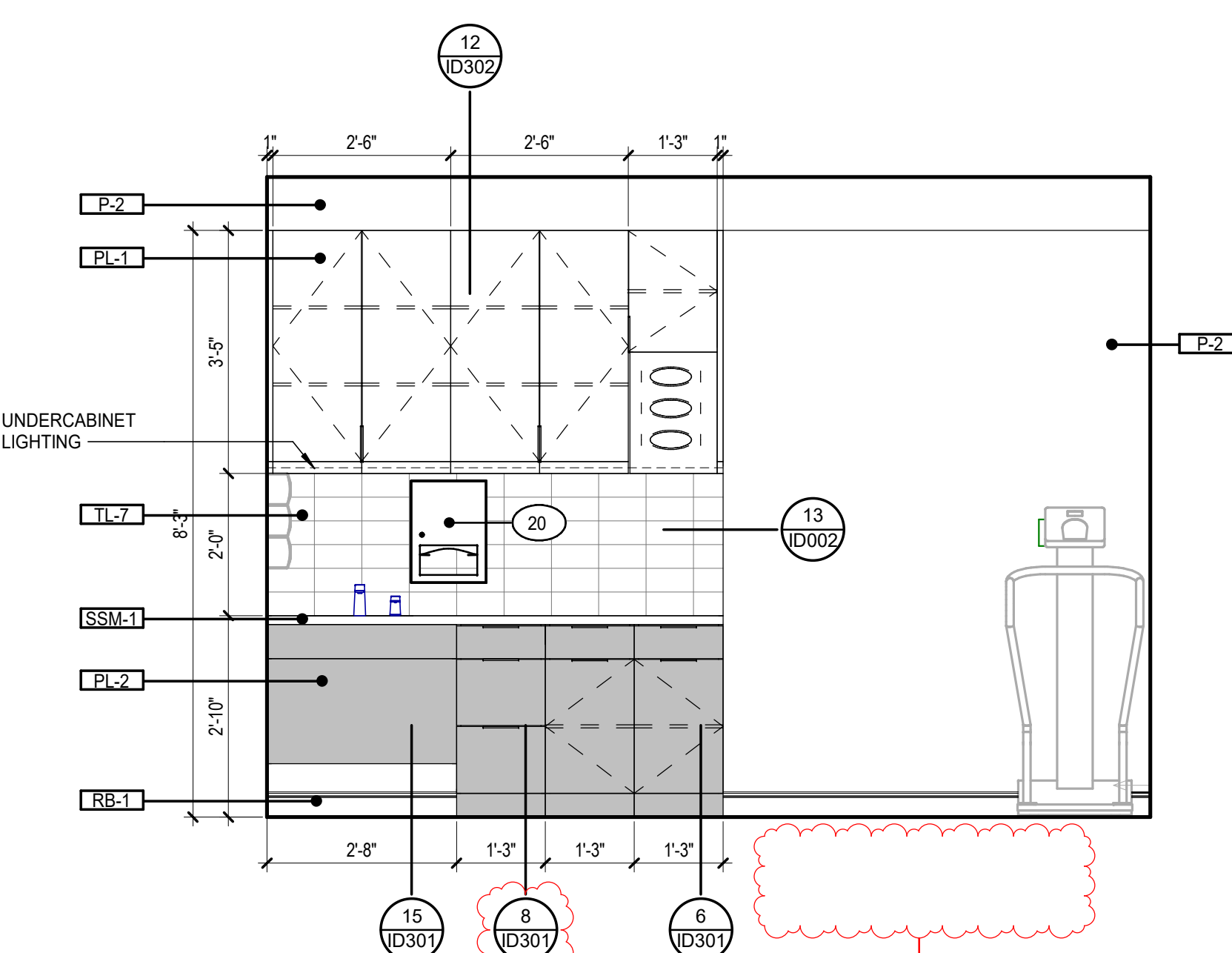

10 PRE-ADMIT EXAM PP-4002
1/2" = 1'-0"

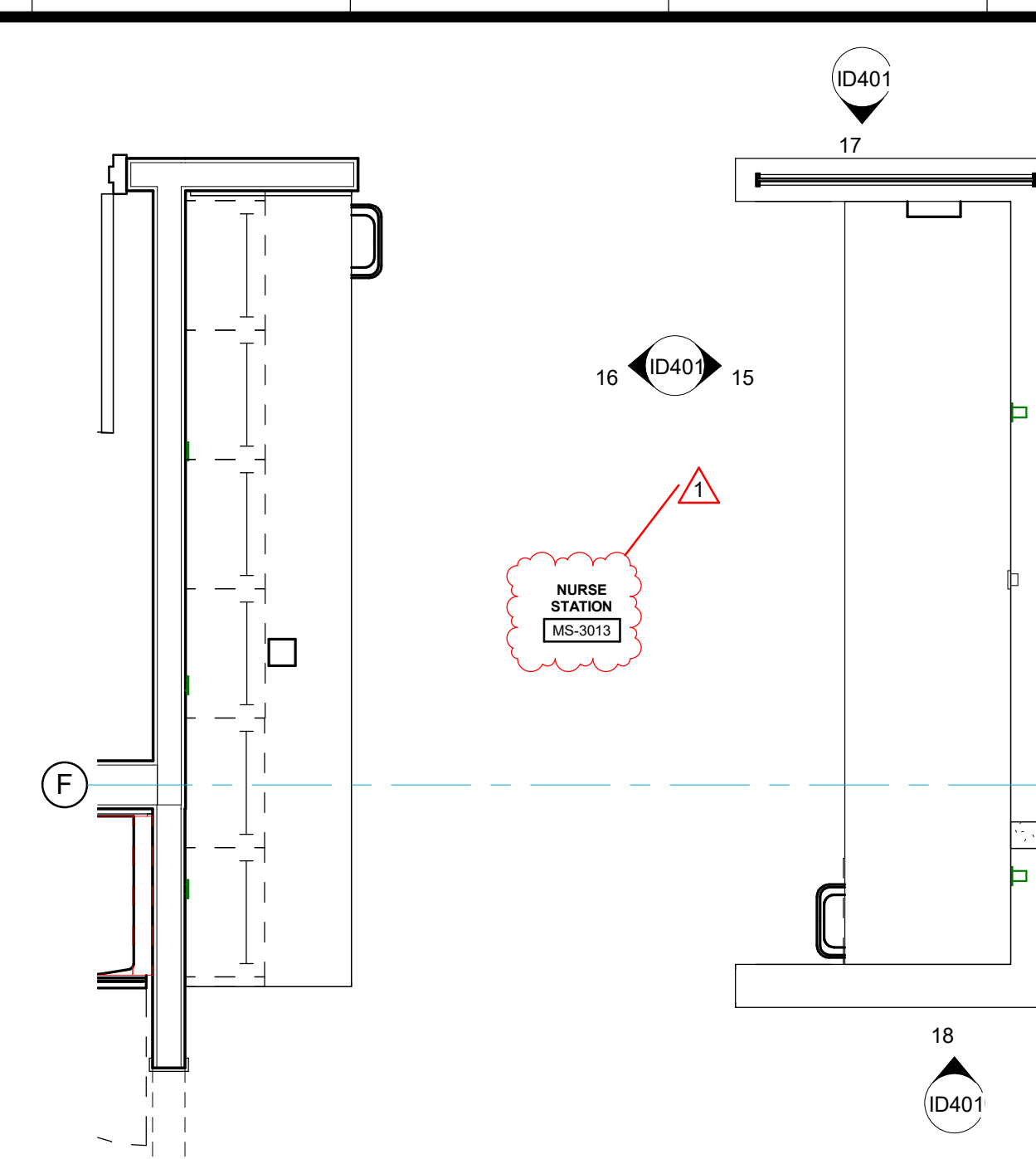

11 NURSE STATION MS-3013
1/2" = 1'-0"

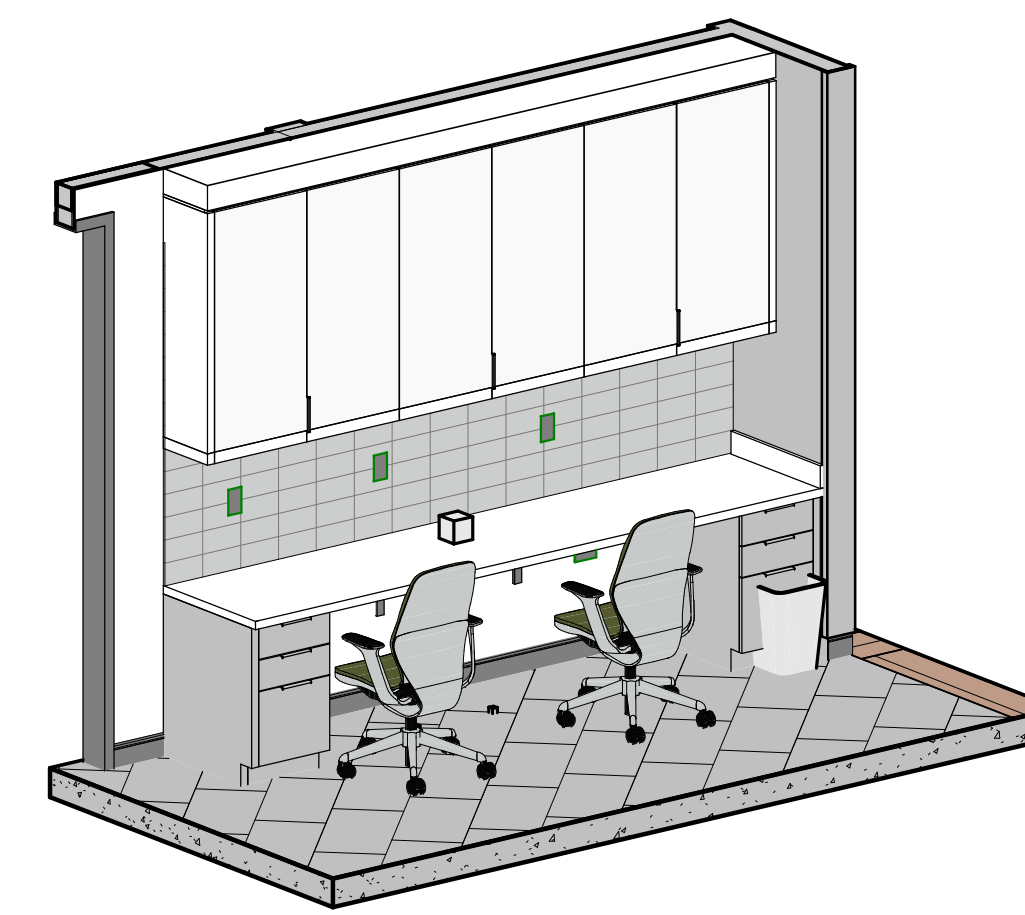

13 NURSE STATION MS-3013 (REAR)
1/2" = 1'-0"

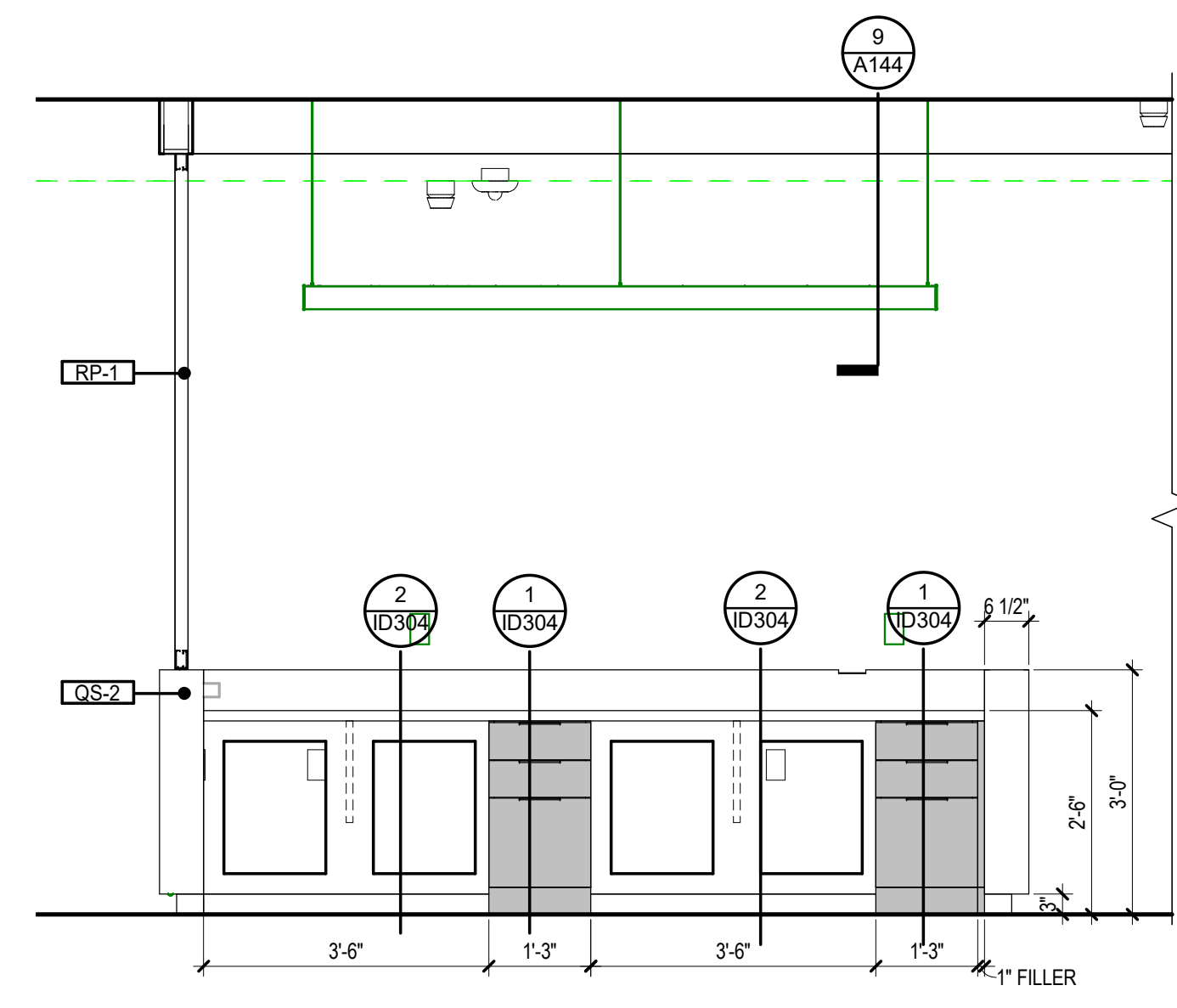

15 NURSE STATION MS-3013 b
1/2" = 1'-0"

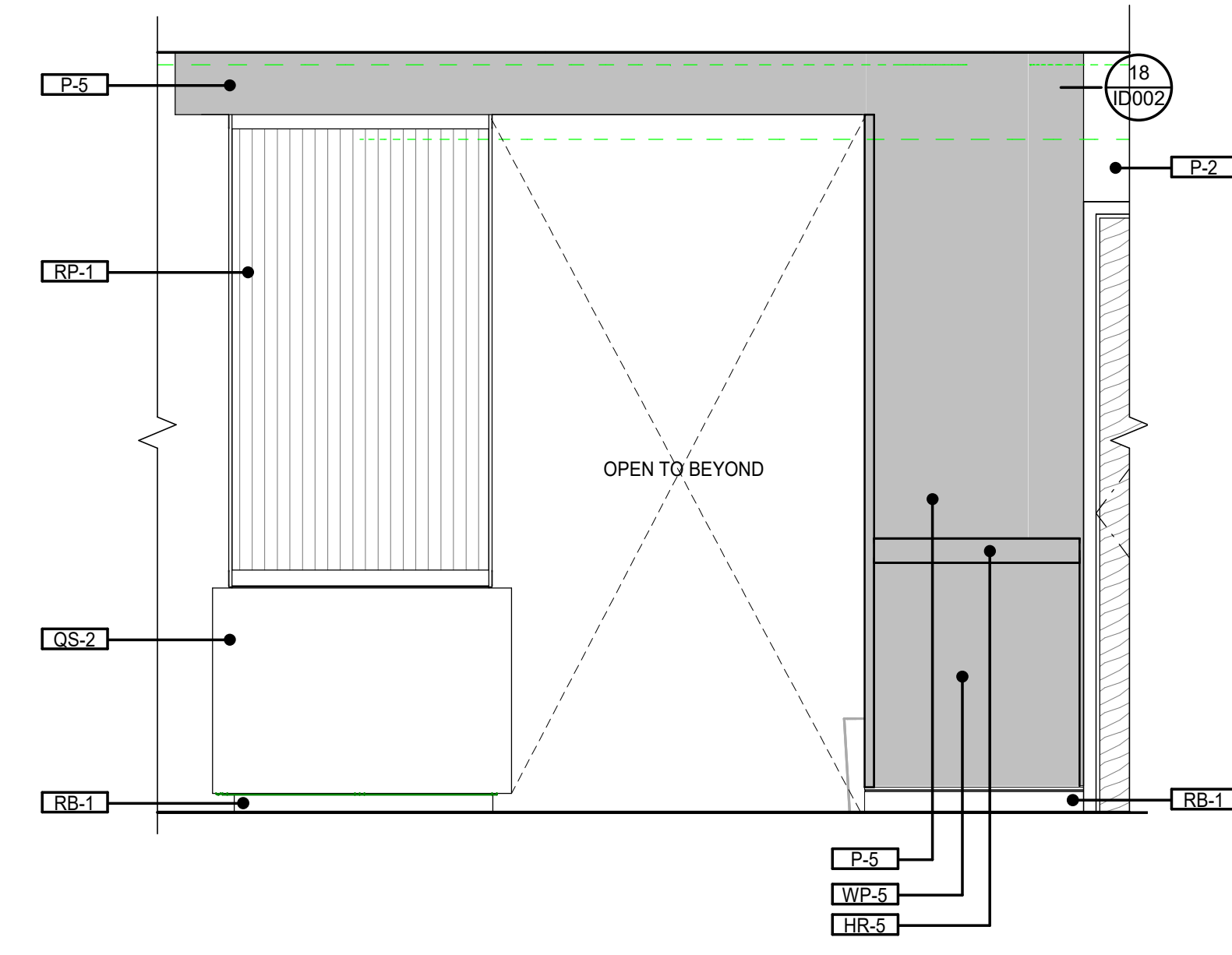

17 NURSE STATION MS-3013 d
1/2" = 1'-0"

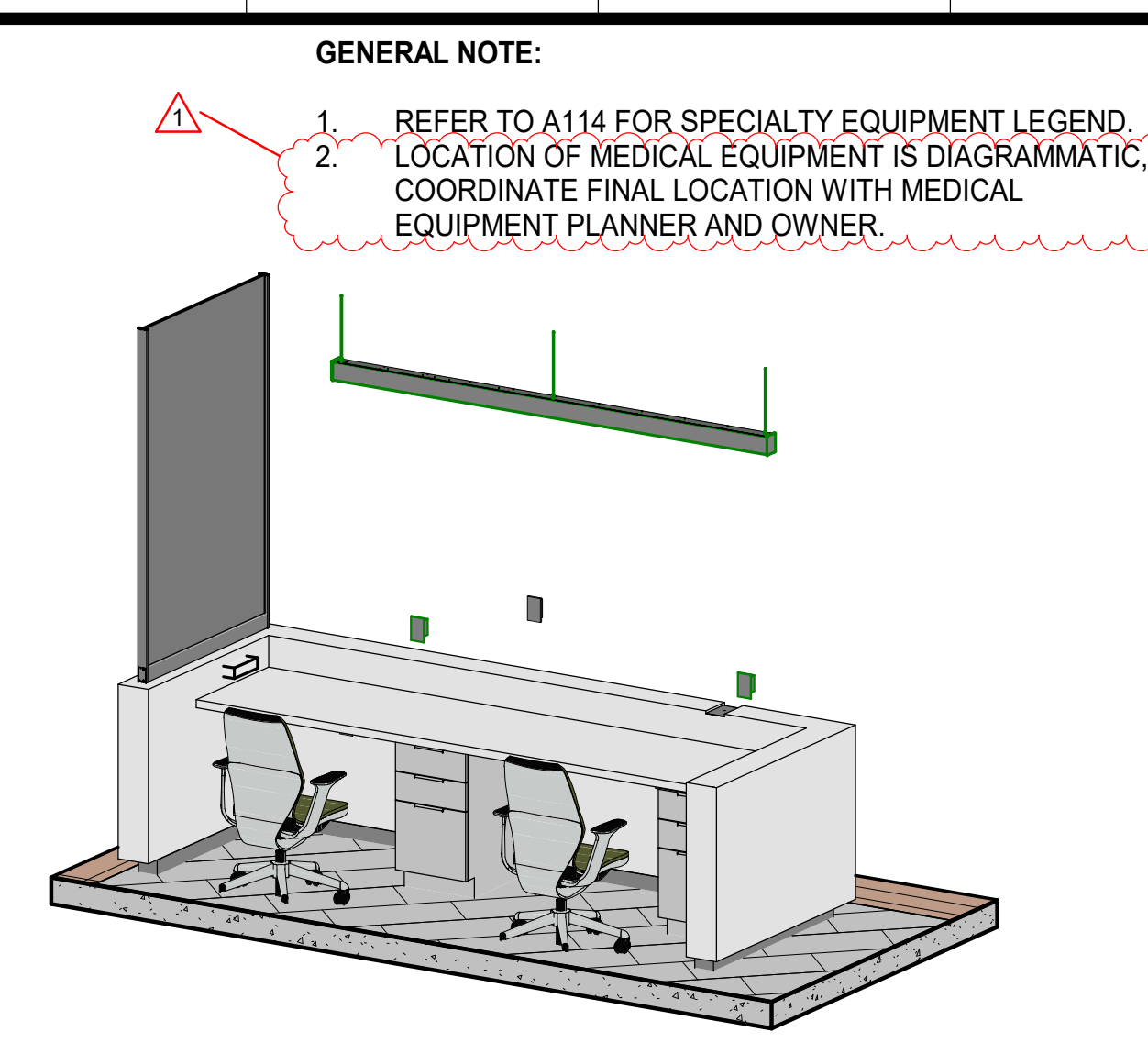

12 NURSE STATION MS-3013 (FRONT)

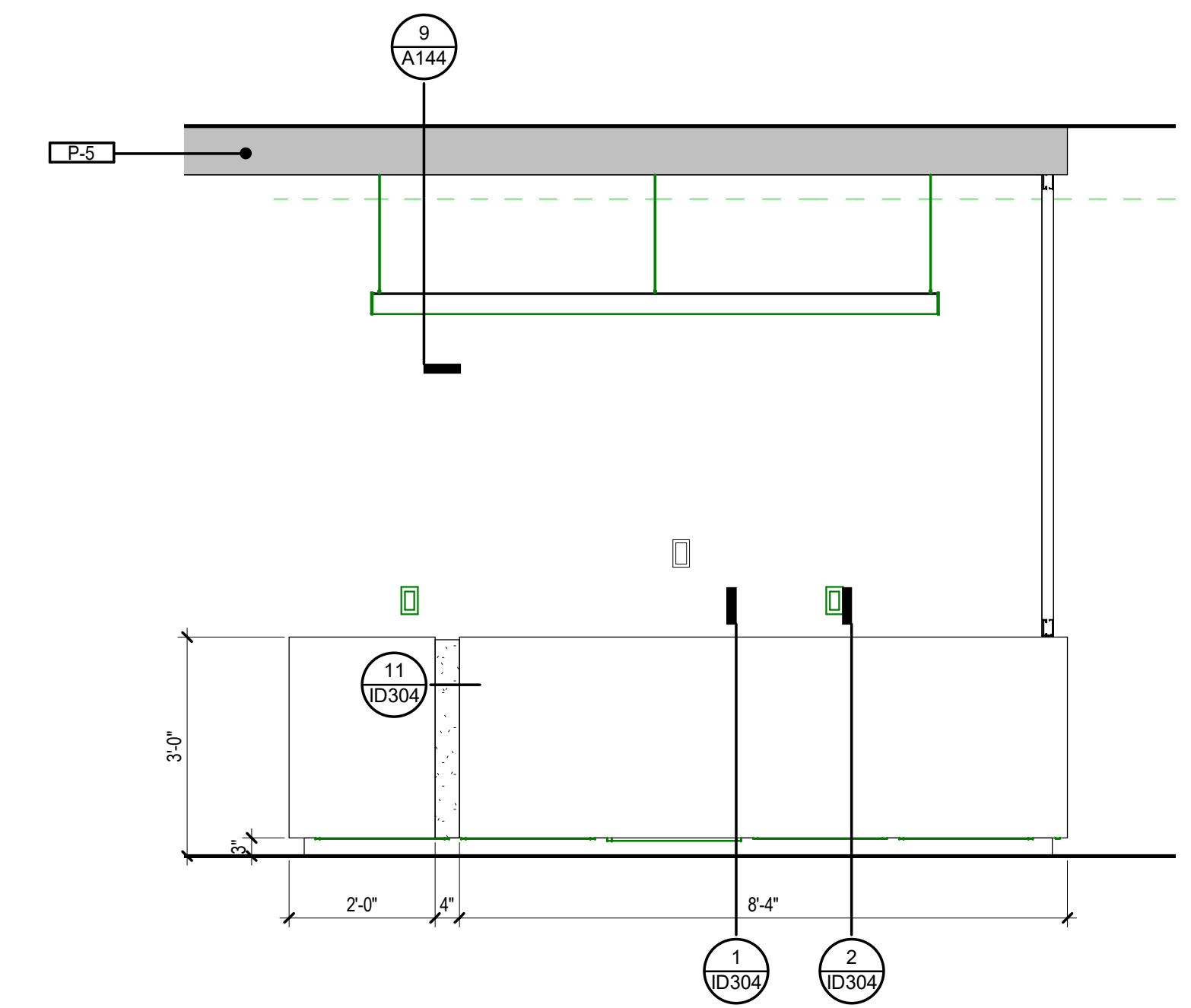

14 NURSE STATION MS-3013 a
1/2" = 1'-0"

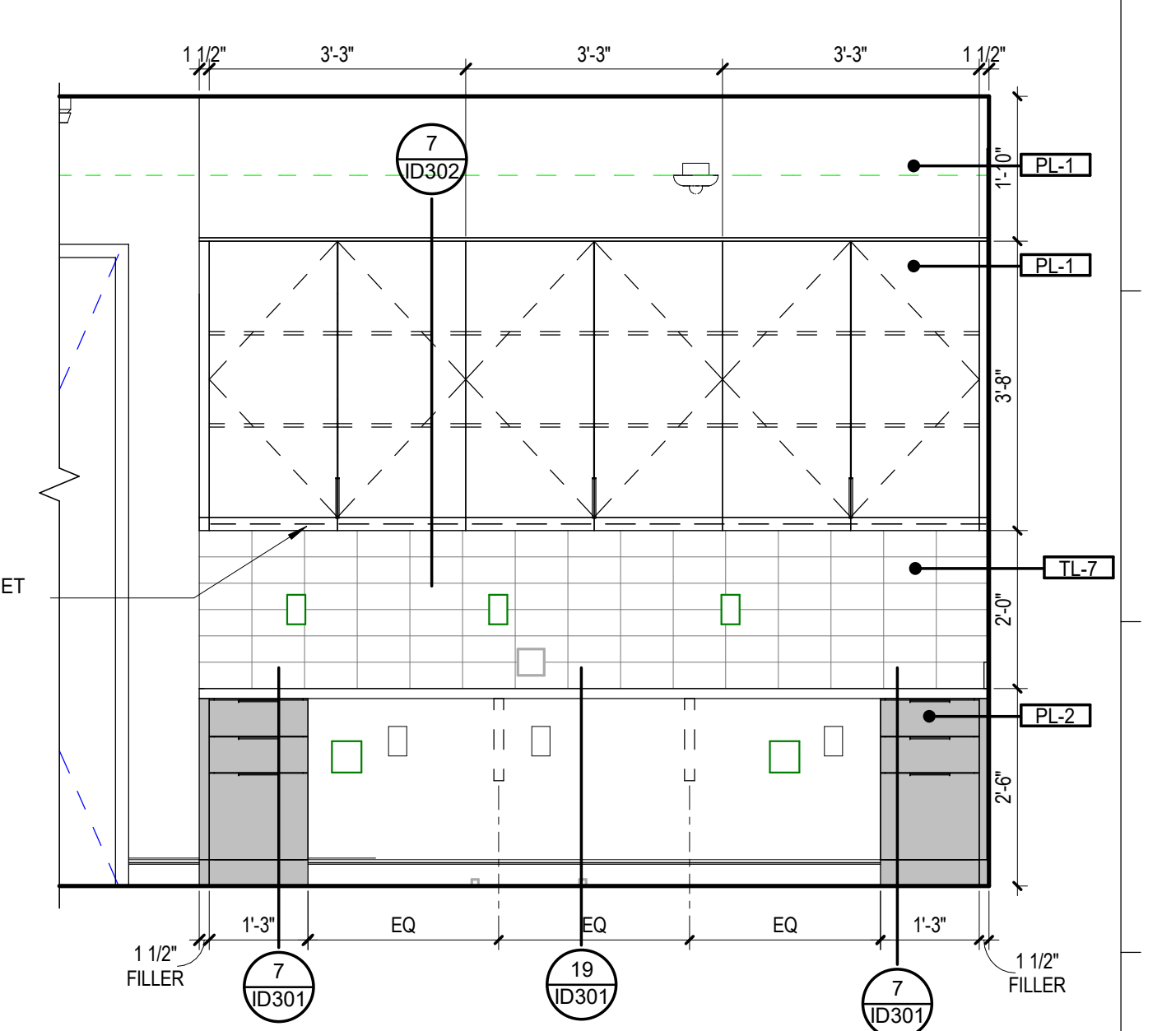

16 NURSE STATION MS-3013 c
1/2" = 1'-0"

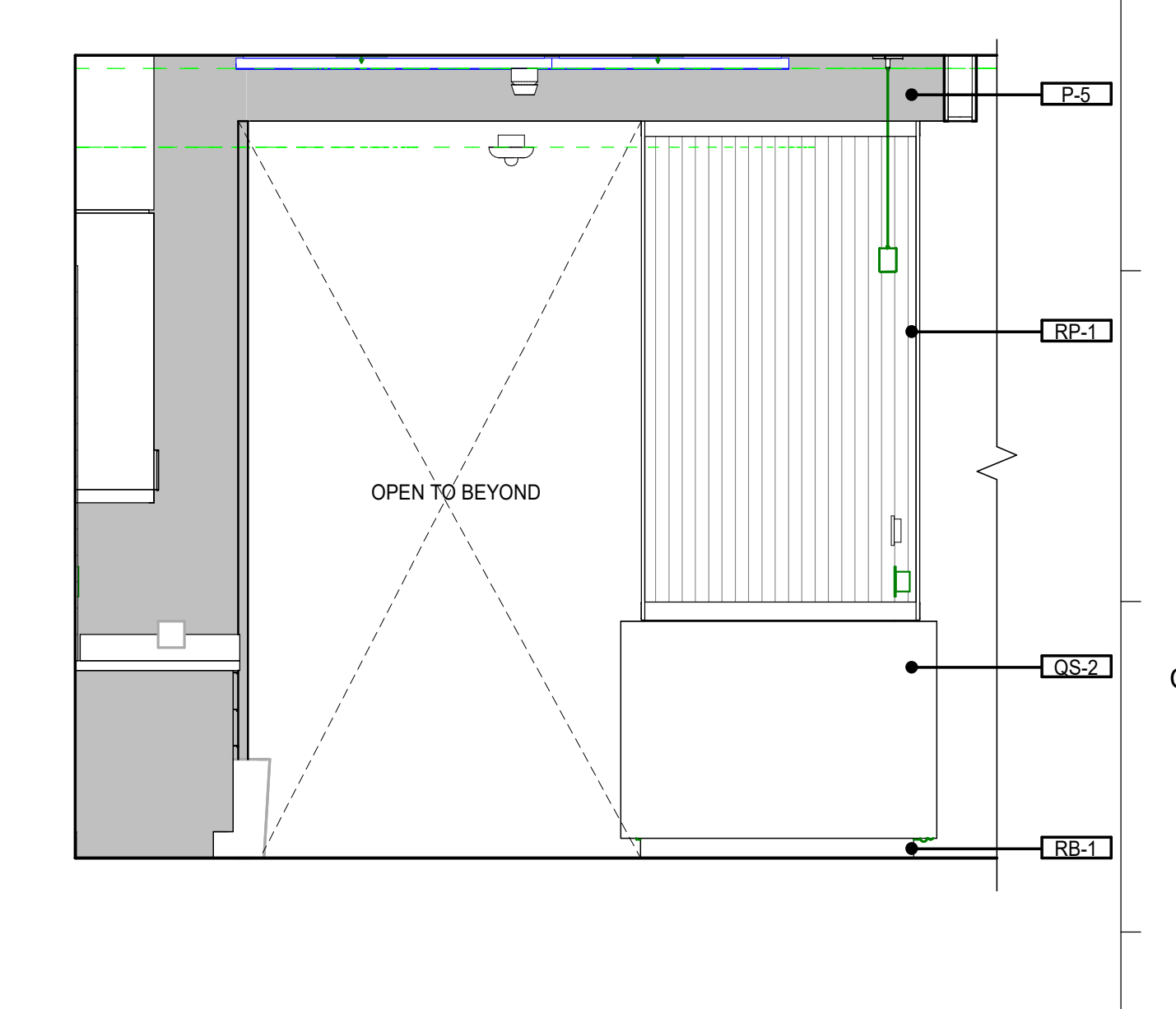

18 NURSE STATION MS-3013 e
1/2" = 1'-0"

GENERAL NOTE:
1. REFER TO A114 FOR SPECIALTY EQUIPMENT LEGEND.
2. LOCATION OF MEDICAL EQUIPMENT IS DIAGRAMMATIC. COORDINATE FINAL LOCATION WITH MEDICAL EQUIPMENT PLANNER AND OWNER.



GRACE HERBERT CURTIS ARCHITECTS, LLC
551 Government Street, STE. 200
Baton Rouge, Louisiana 70802
p 225.338.9560 f 225.338.9570



DATE: 06.29.23

THIS SET OF DOCUMENTS INCLUSIVE OF DRAWINGS, SPECIFICATIONS, AND SCHEDULES MAY NOT BE COPIED, REPRODUCED, OR ELECTRONICALLY TRANSMITTED IN ANY FORM OR BY ANY MEANS WITHOUT THE EXPRESS WRITTEN CONSENT OF GRACE HERBERT CURTIS ARCHITECTS, LLC. NO PART OF THIS DOCUMENT OR REPRODUCTION THEREOF SHALL BE PERMITTED TO BE REPRODUCED OR TRANSMITTED IN ANY FORM OR BY ANY MEANS WITHOUT THE EXPRESS WRITTEN CONSENT OF THE ARCHITECT.
Grace Herbert Curtis Architects, LLC

SPECIALTY SURGICAL HOSPITAL
AESTHETIC BREAST RECONSTRUCTIVE CENTER
6300 INDIAN LAKE DRIVE
BATON ROUGE, LOUISIANA 70816

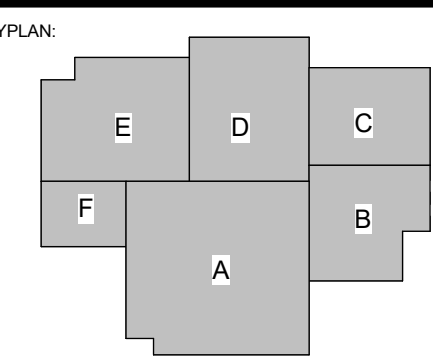

No.	Description	Date
1	Addendum 001	8/7/2023

DATE: 06.29.23

FIGURE: CONSTRUCTION DOCUMENTS

PROJECT NO: 6022158

ENLARGED INTERIOR PLANS & ELEVATIONS

SHEET NUMBER: ID401

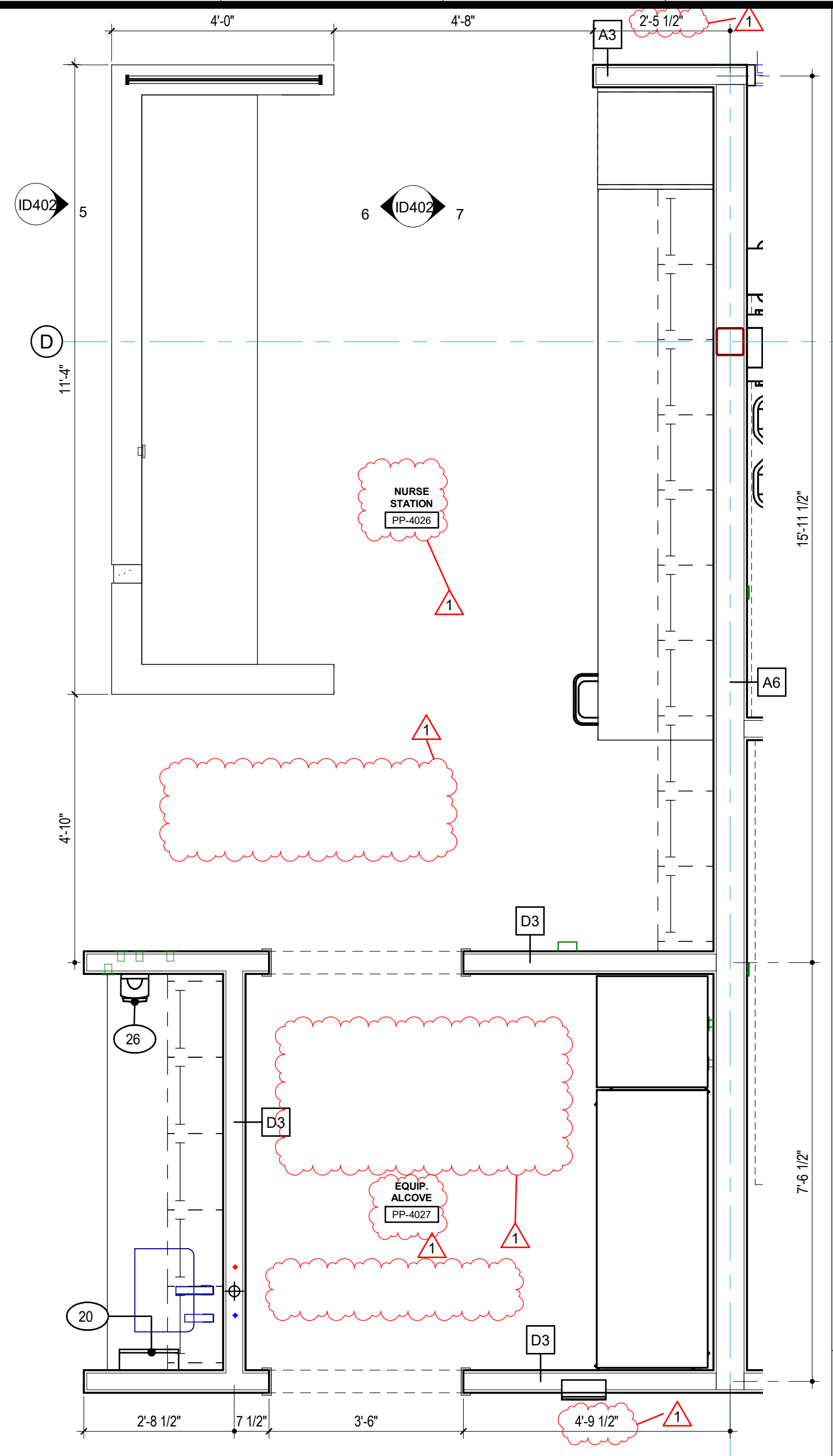

1 NURSE STATION PP-4026
1/2" = 1'-0"

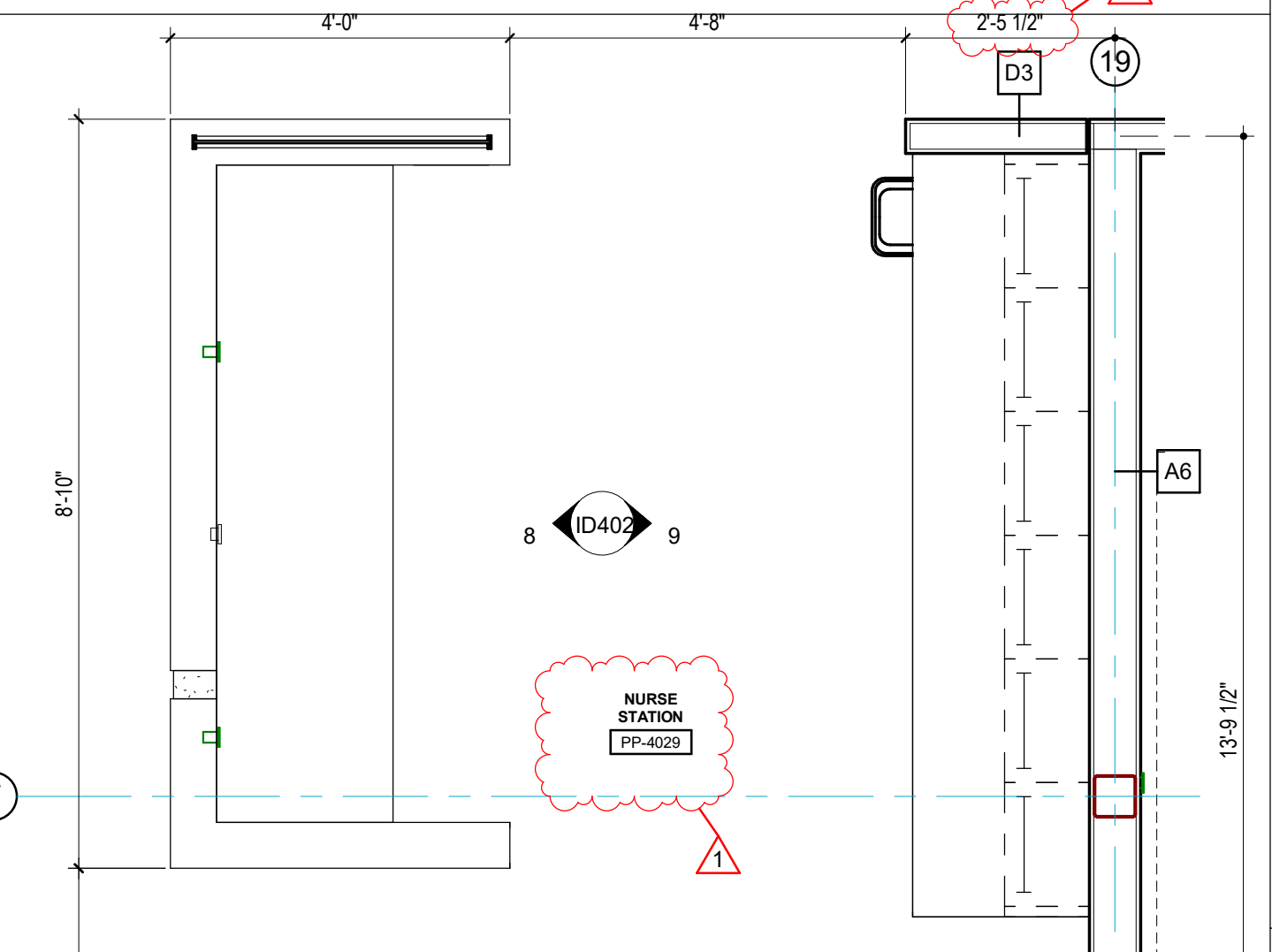

2 NURSE STATION PP-4029/NURSE STATION PP-4031
1/2" = 1'-0"

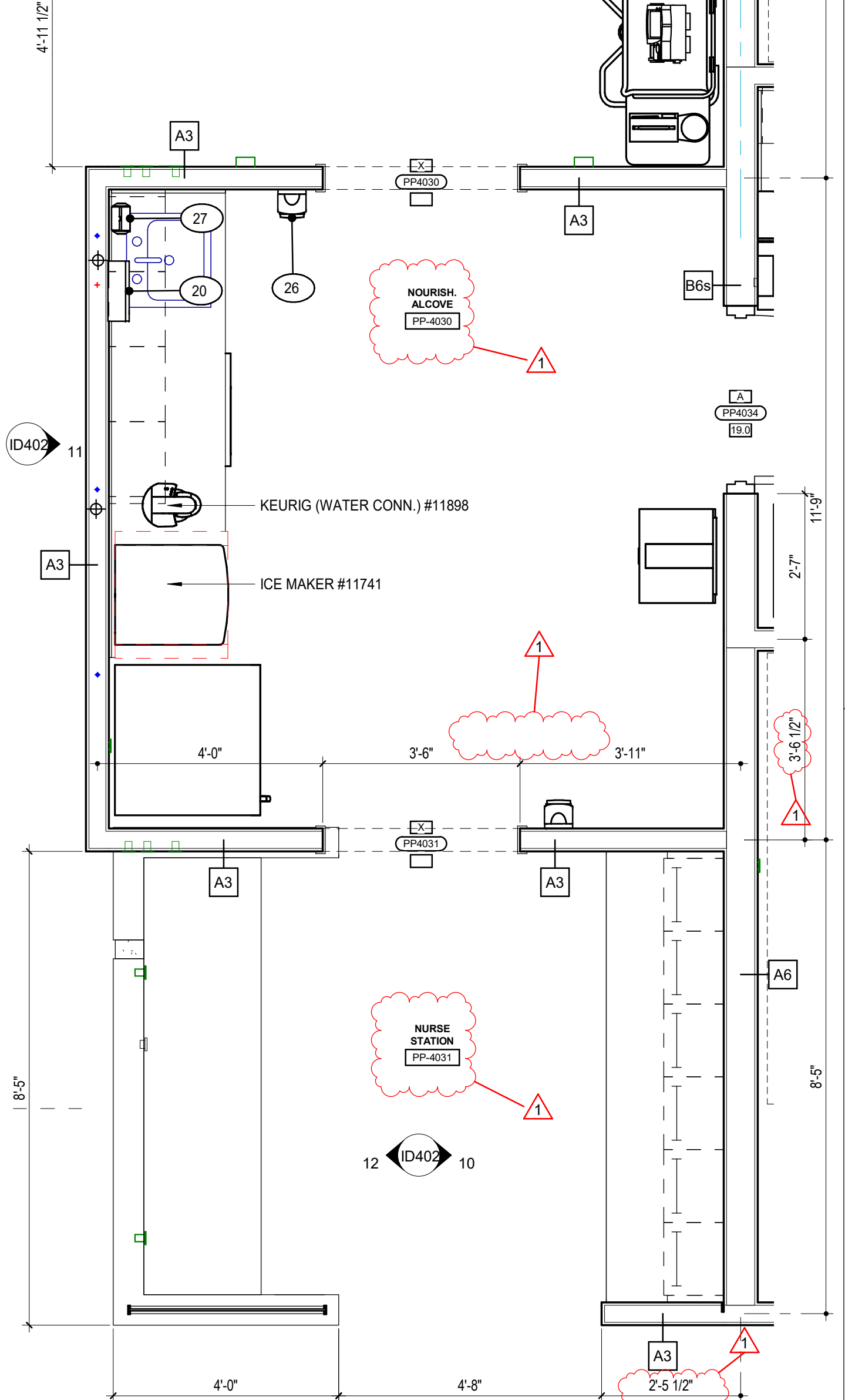

11 NURSE STATION PP-4031 c
1/2" = 1'-0"

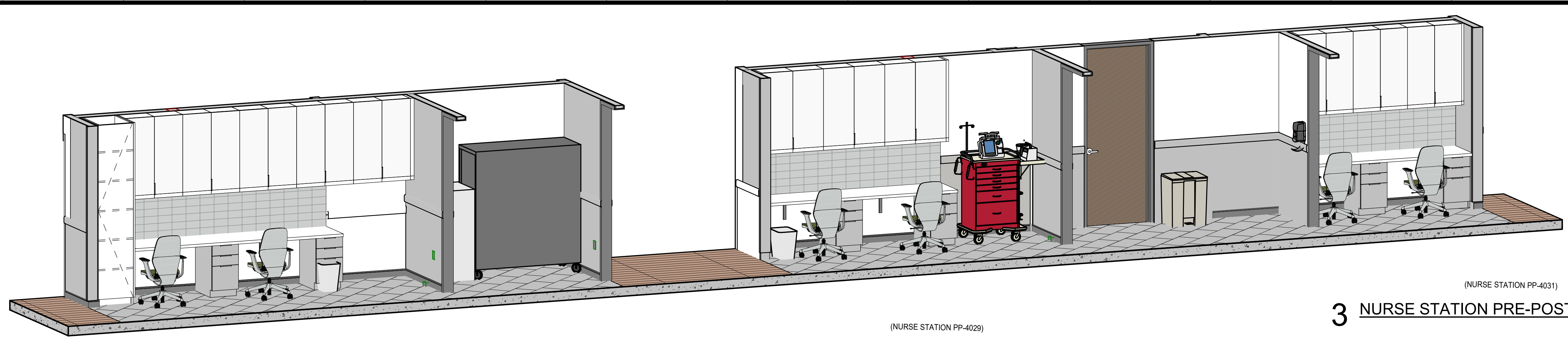

3 NURSE STATION PRE-POST (REAR)

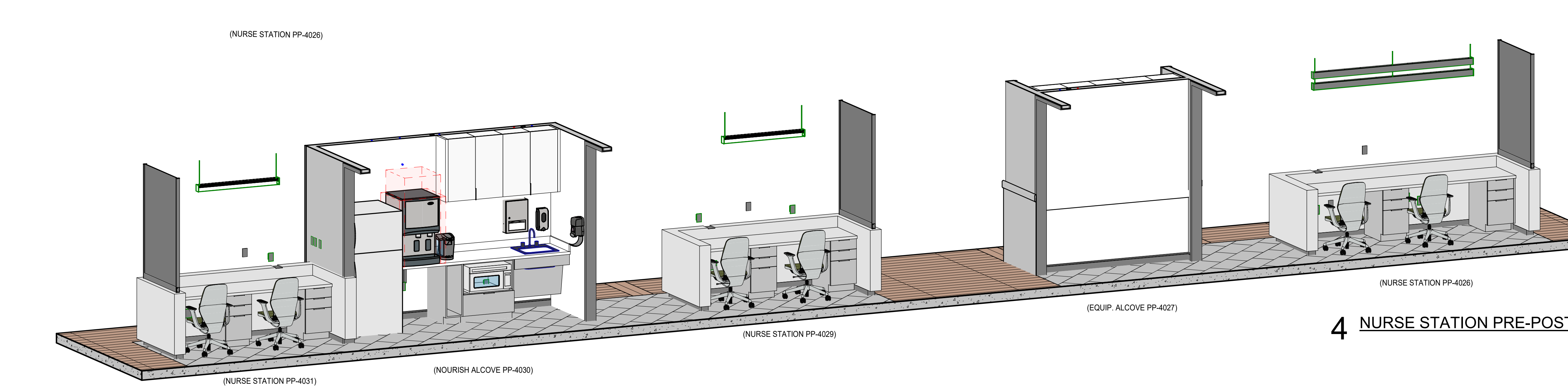

4 NURSE STATION PRE-POST (FRONT)

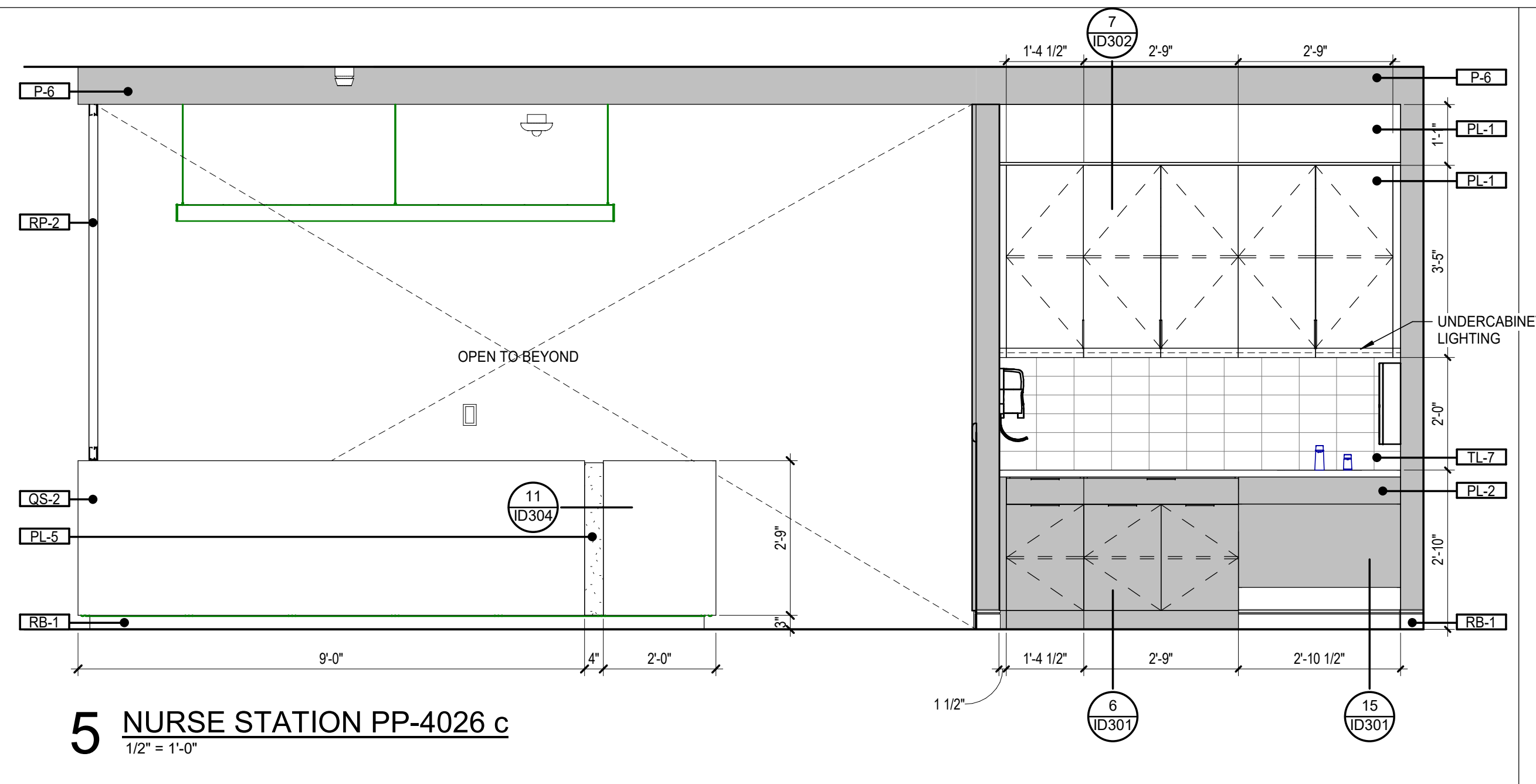

5 NURSE STATION PP-4026 c
1/2" = 1'-0"

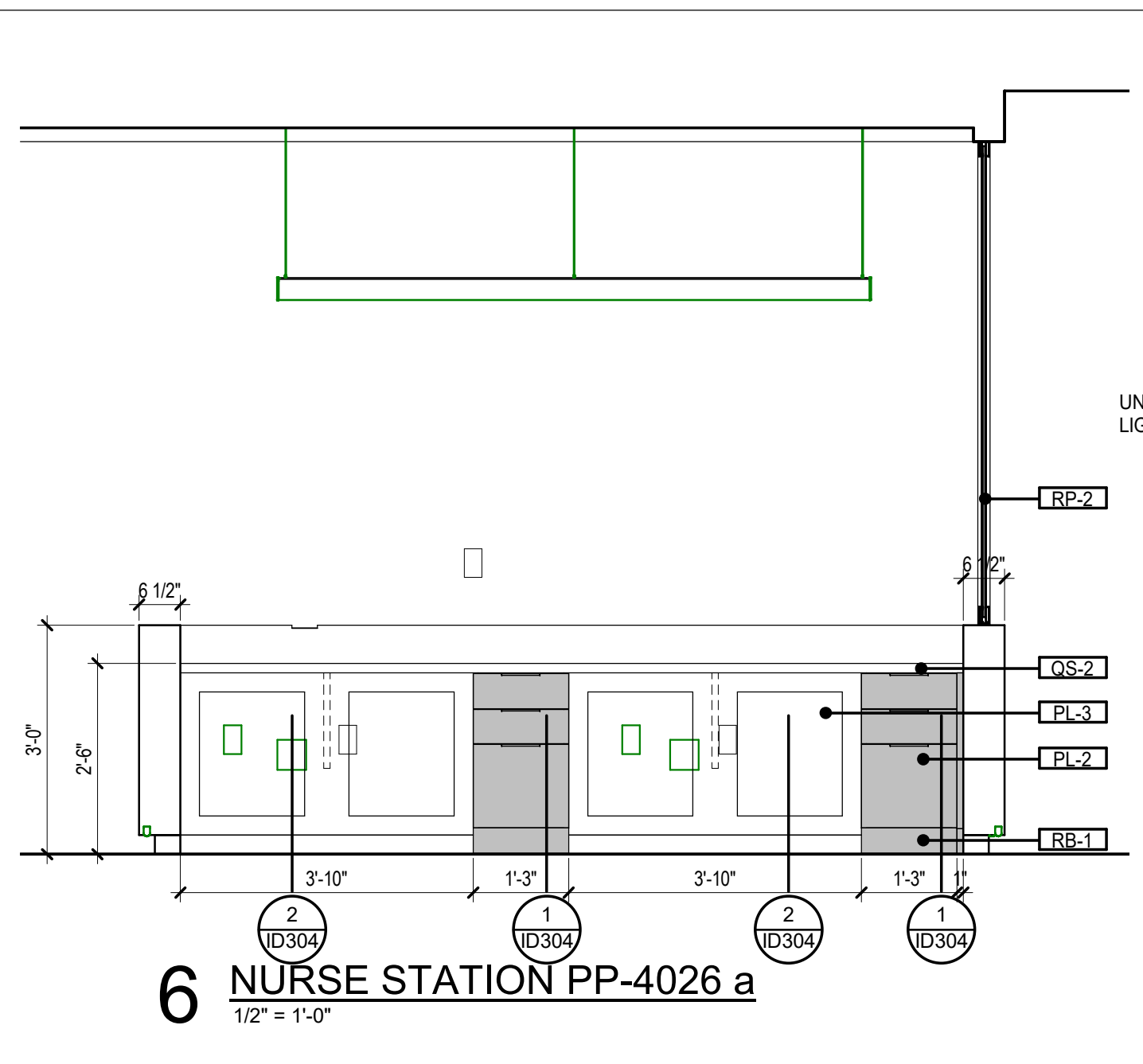

6 NURSE STATION PP-4026 a
1/2" = 1'-0"

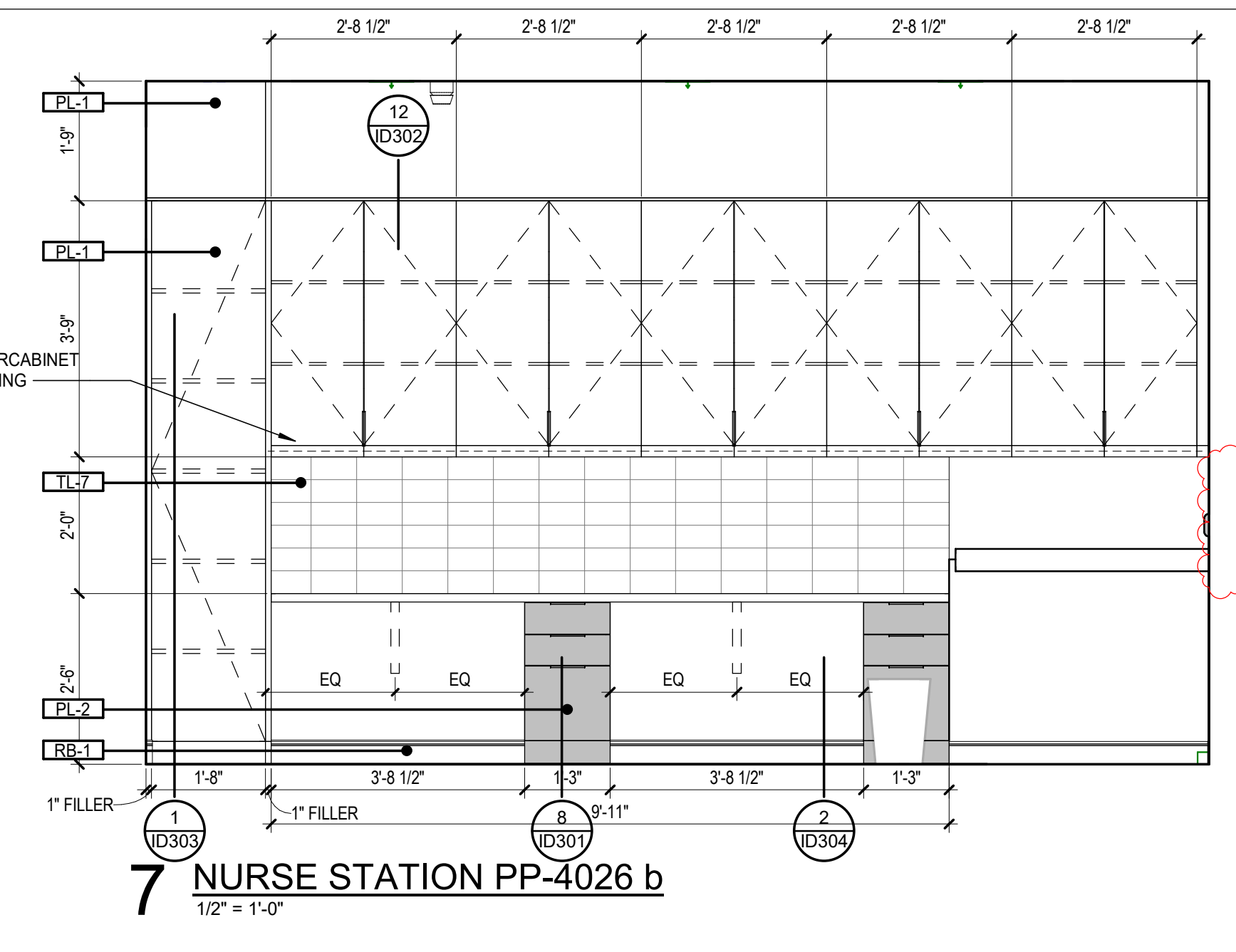

7 NURSE STATION PP-4026 b
1/2" = 1'-0"

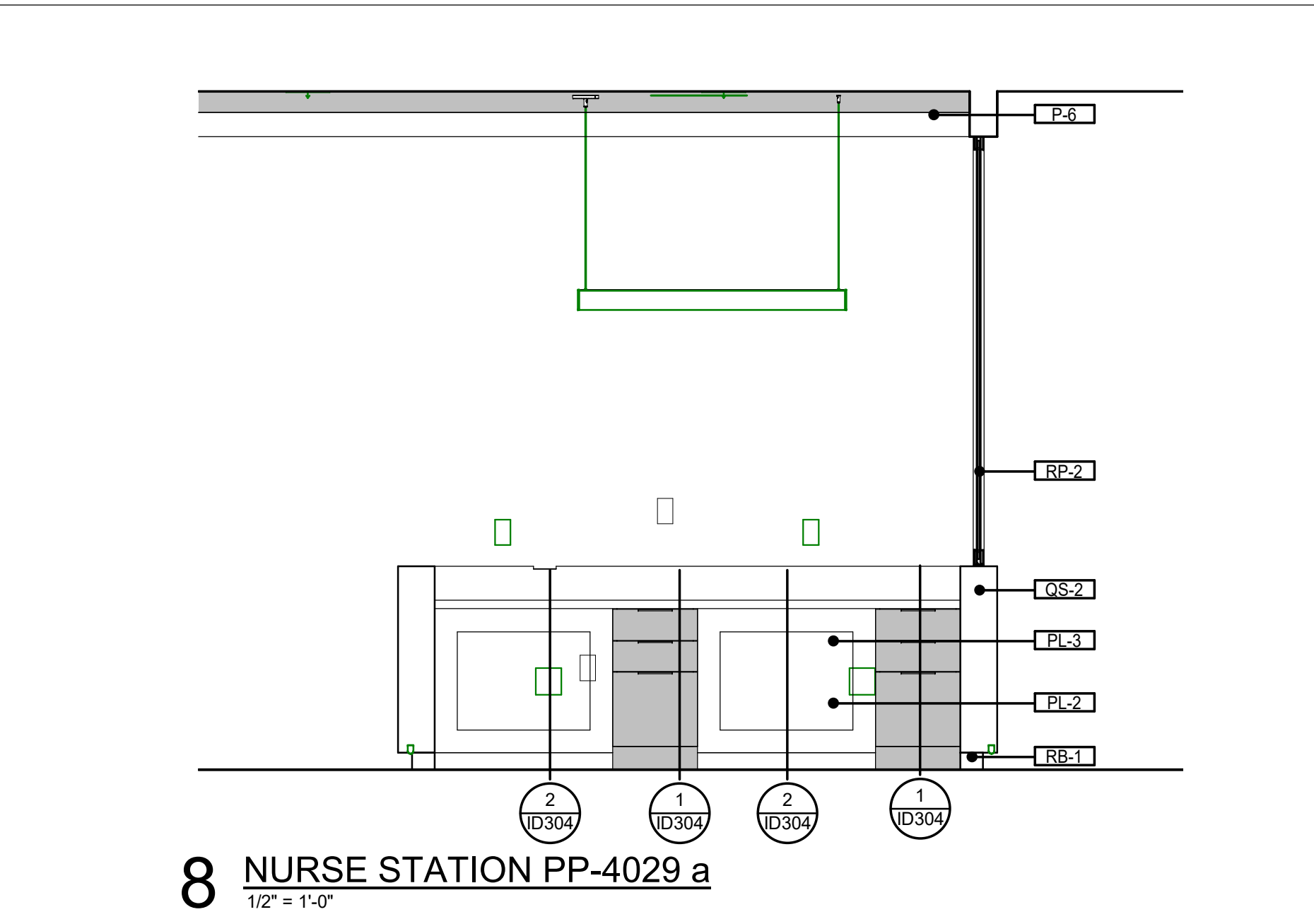

8 NURSE STATION PP-4029 a
1/2" = 1'-0"

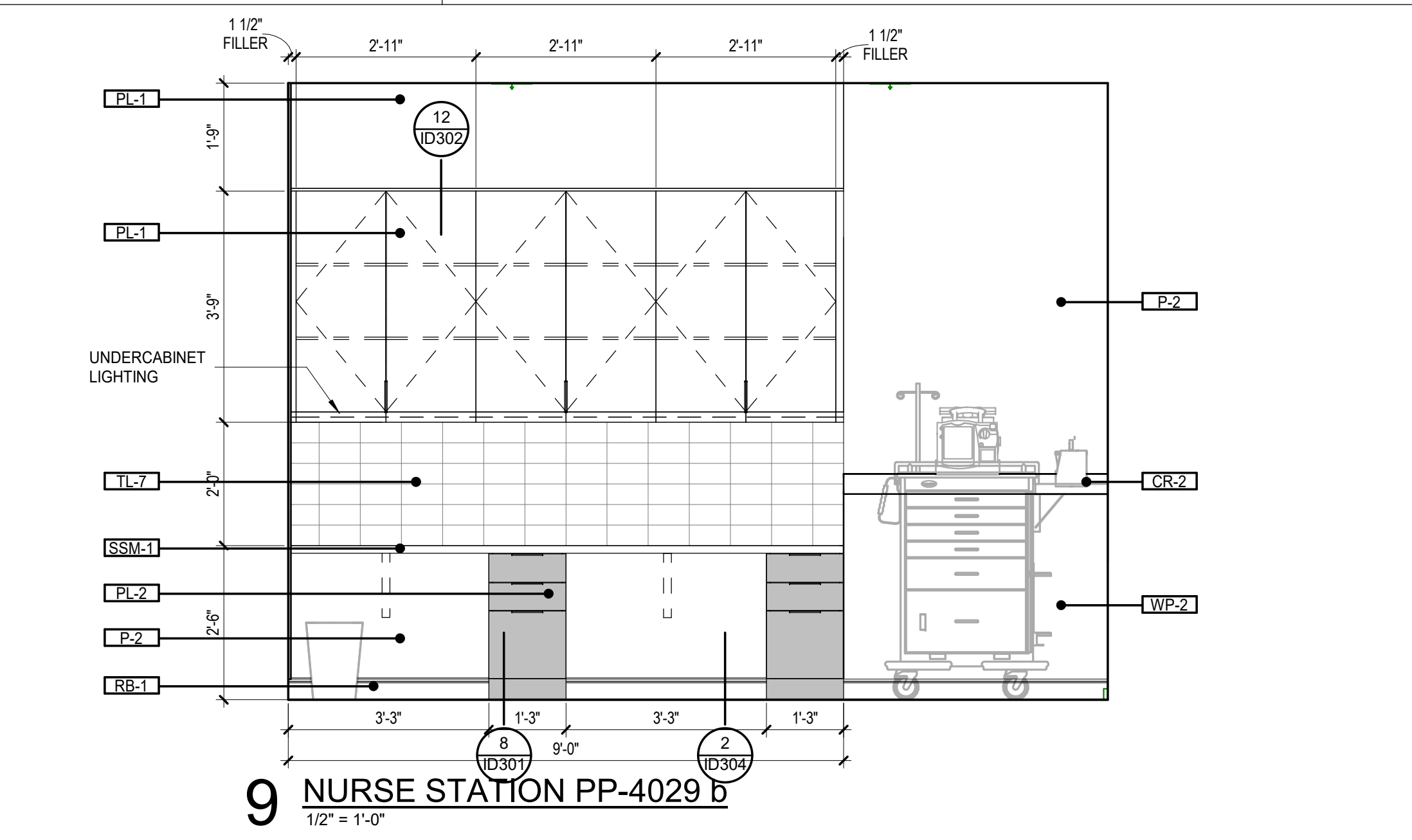

9 NURSE STATION PP-4029 b
1/2" = 1'-0"

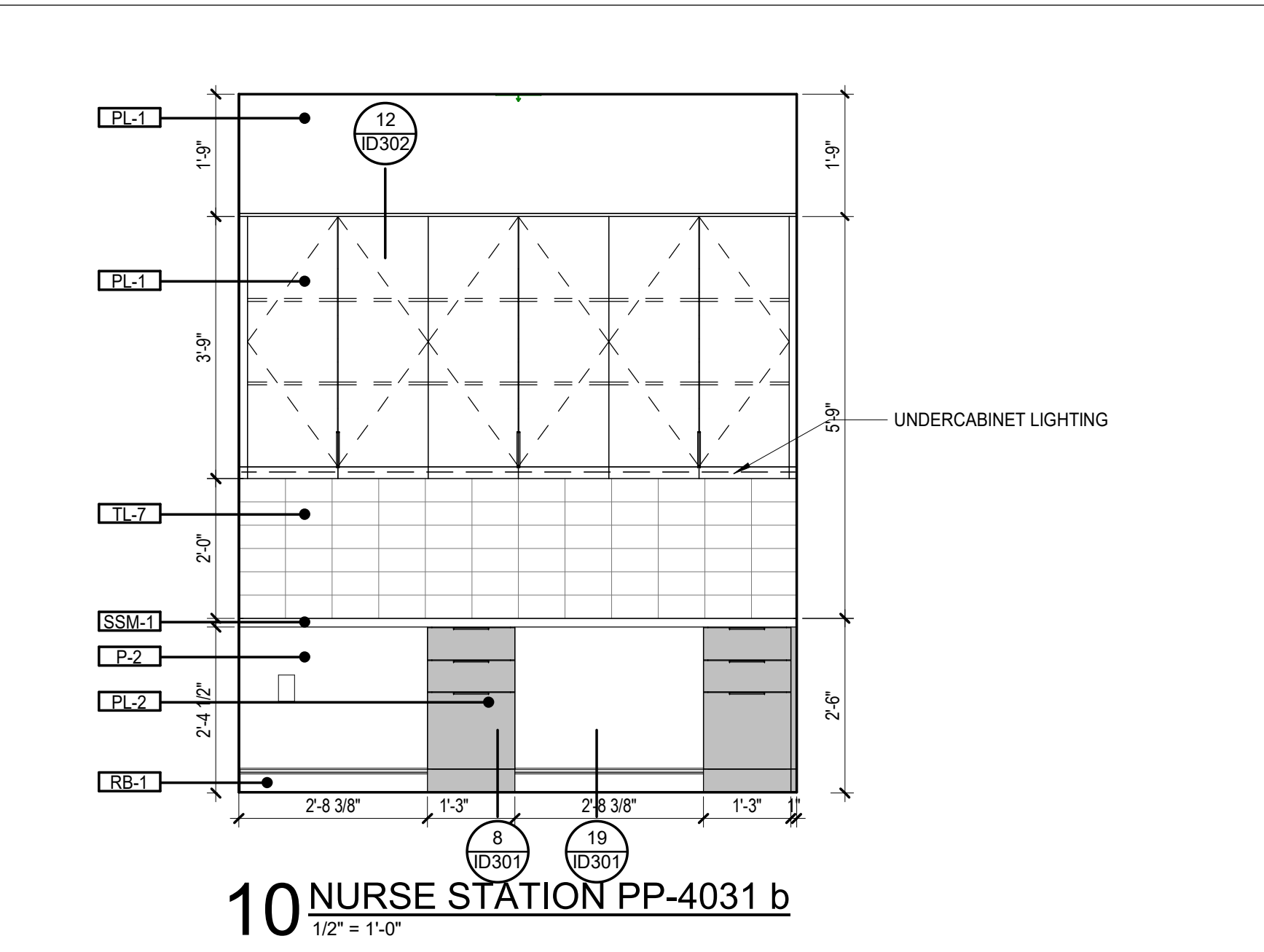

10 NURSE STATION PP-4031 b
1/2" = 1'-0"

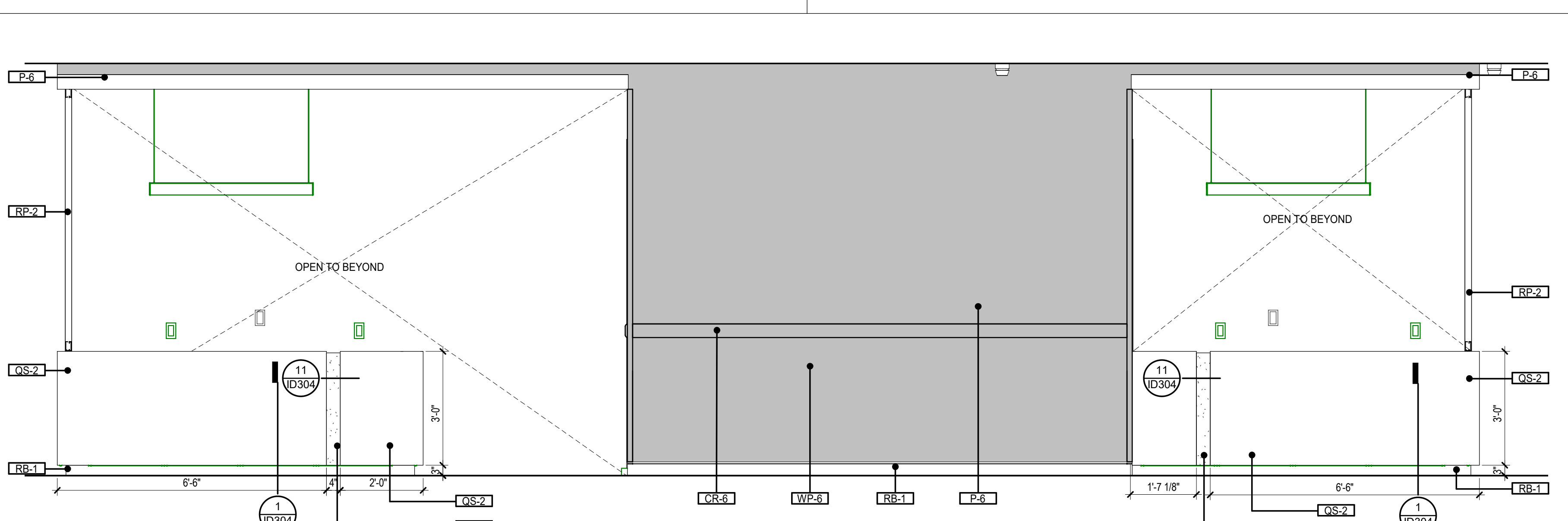

11 NURSE STATION PP-4031 c
1/2" = 1'-0"

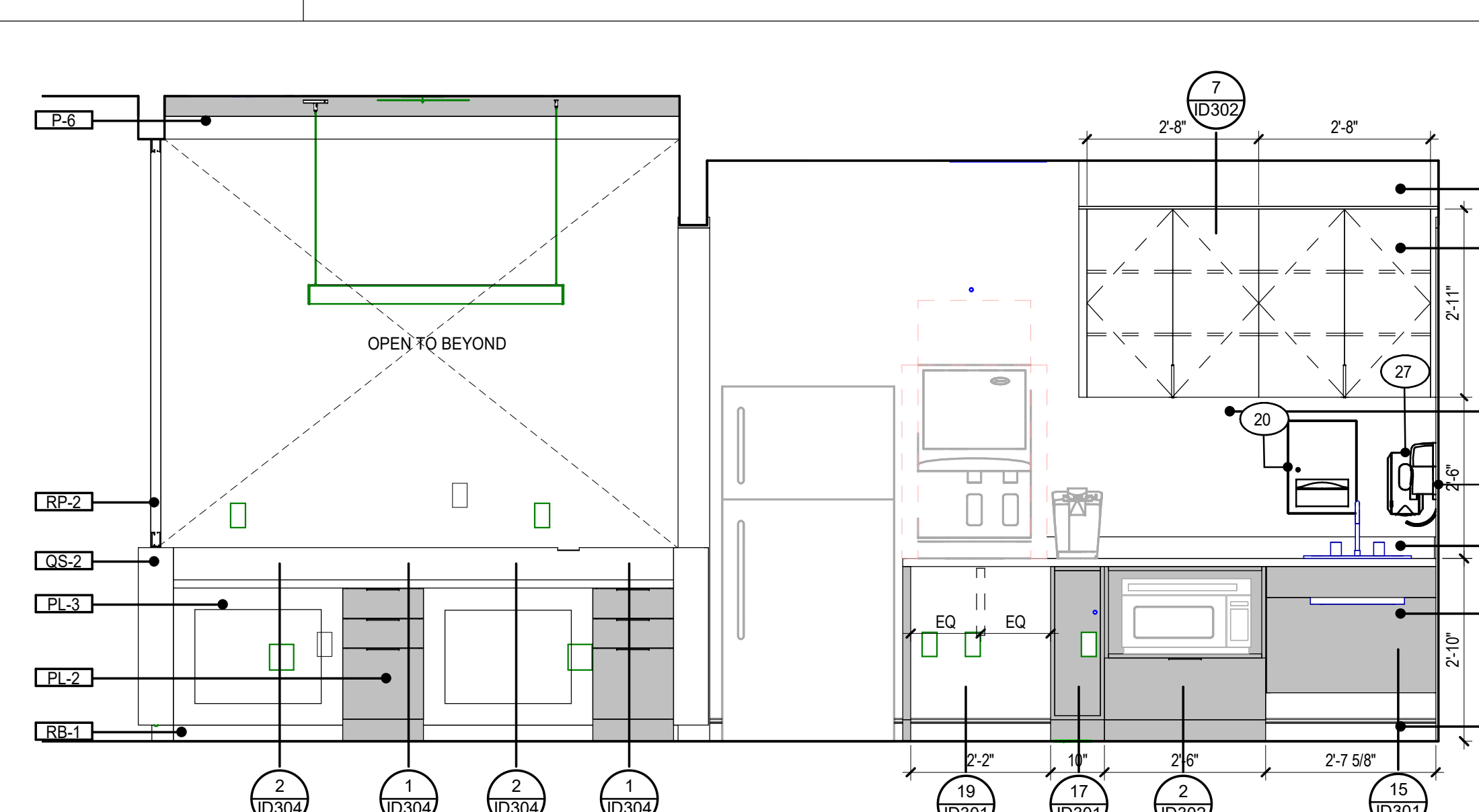

12 NURSE STATION PP-4031 a
1/2" = 1'-0"

GENERAL NOTE:
1. REFER TO A114 FOR SPECIALTY EQUIPMENT LEGEND.
2. LOCATION OF MEDICAL EQUIPMENT IS DIAGRAMMATIC. COORDINATE FINAL LOCATION WITH MEDICAL EQUIPMENT PLANNER AND OWNER.

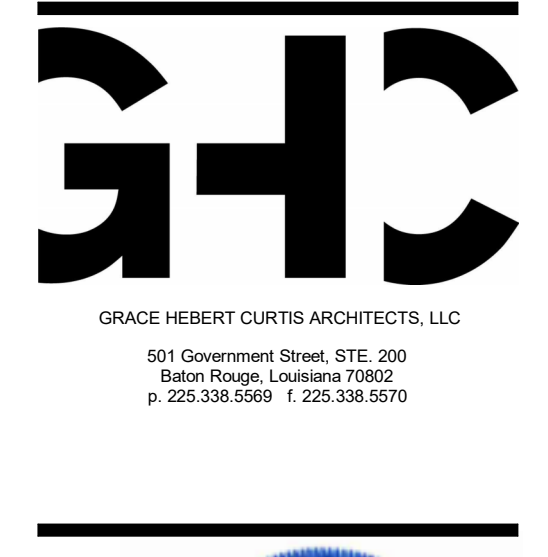

THIS SET OF DOCUMENTS INCLUSIVE OF DRAWINGS, SPECIFICATIONS, AND NOTES SHALL NOT BE COPIED, REPRODUCED, OR ELECTRONICALLY TRANSMITTED IN ANY FORM OR BY ANY MEANS WITHOUT THE EXPRESS WRITTEN CONSENT OF GRACE HERBERT CURTIS ARCHITECTS, LLC. NO PART OF THIS DOCUMENT SHALL BE REPRODUCED OR TRANSMITTED IN ANY FORM OR BY ANY MEANS WITHOUT THE EXPRESS WRITTEN CONSENT OF THE ARCHITECT. Grace Hebert Curtis Architects, LLC.

SPECIALTY SURGICAL HOSPITAL
AESTHETIC BREAST RECONSTRUCTIVE CENTER
6300 MIDWINTER DOVE DRIVE
BATON ROUGE, LOUISIANA 70816

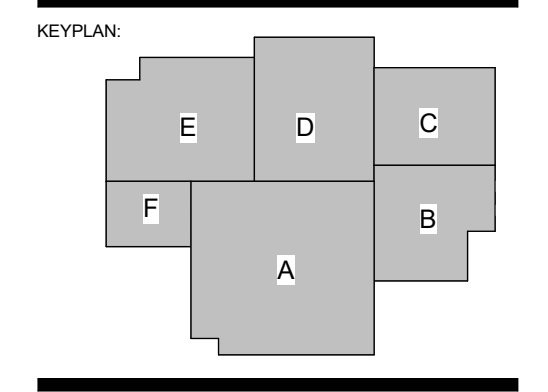

No.	Description	Date
1	Addendum 001	8/7/2023

DATE: 06.29.23
PROJECT NO: 6022158

ENLARGED INTERIOR PLANS & ELEVATIONS

SHEET NUMBER

ID402

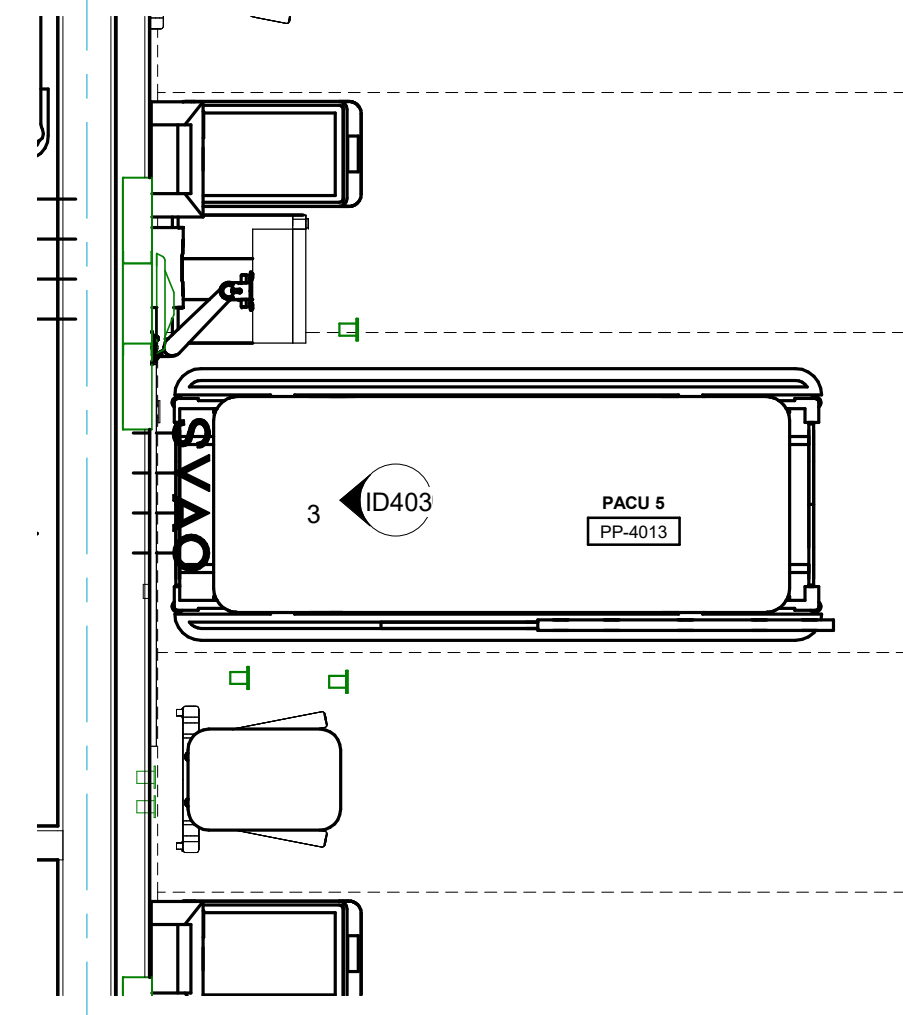

1 TYP PACU BAY
1/2" = 1'-0"

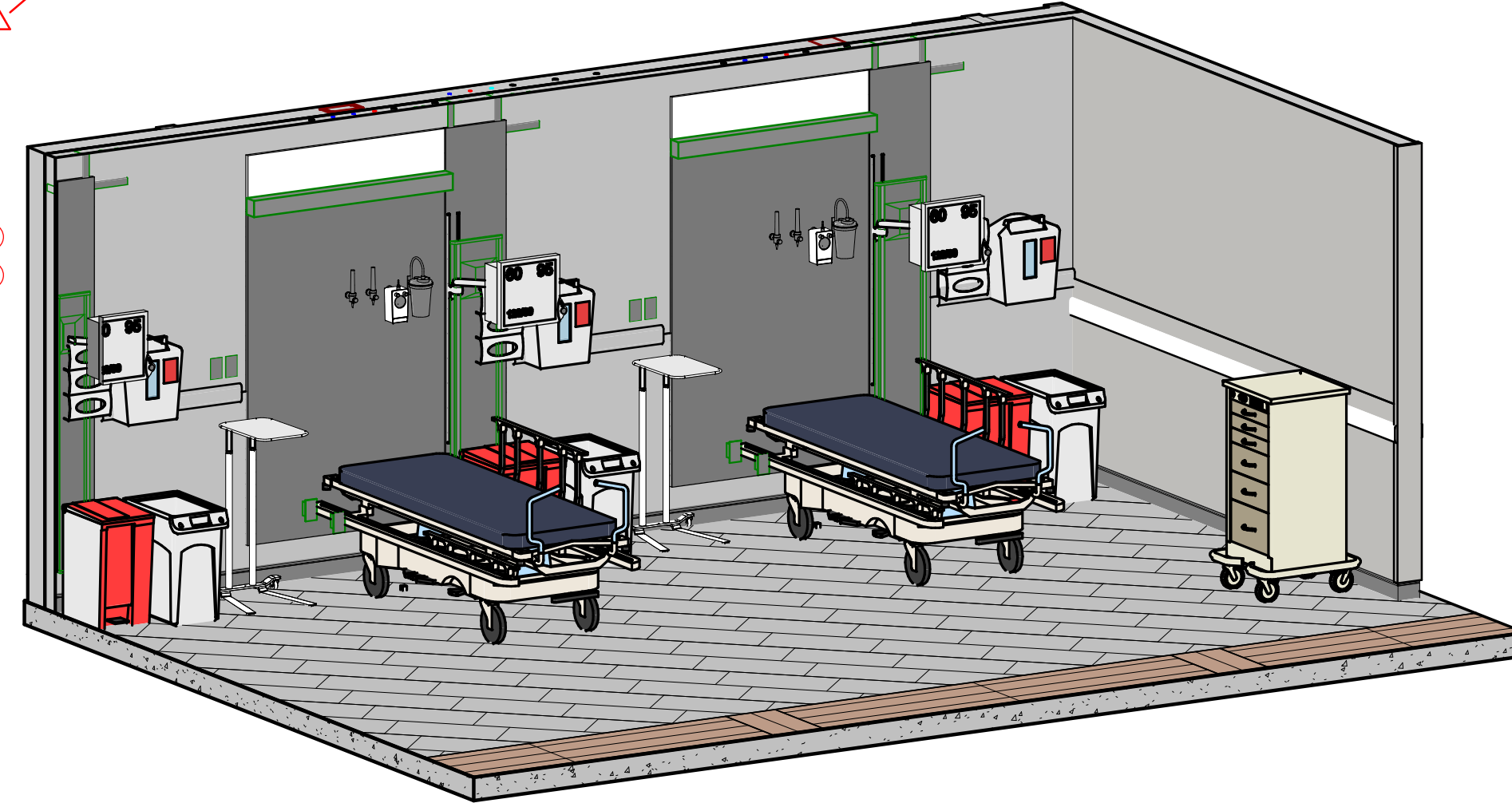

2 TYP PACU BAY

GENERAL NOTE:
 1. REFER TO A114 FOR SPECIALTY EQUIPMENT LEGEND
 2. LOCATION OF MEDICAL EQUIPMENT IS DIAGRAMMATIC. COORDINATE FINAL LOCATION WITH MEDICAL EQUIPMENT PLANNER AND OWNER.

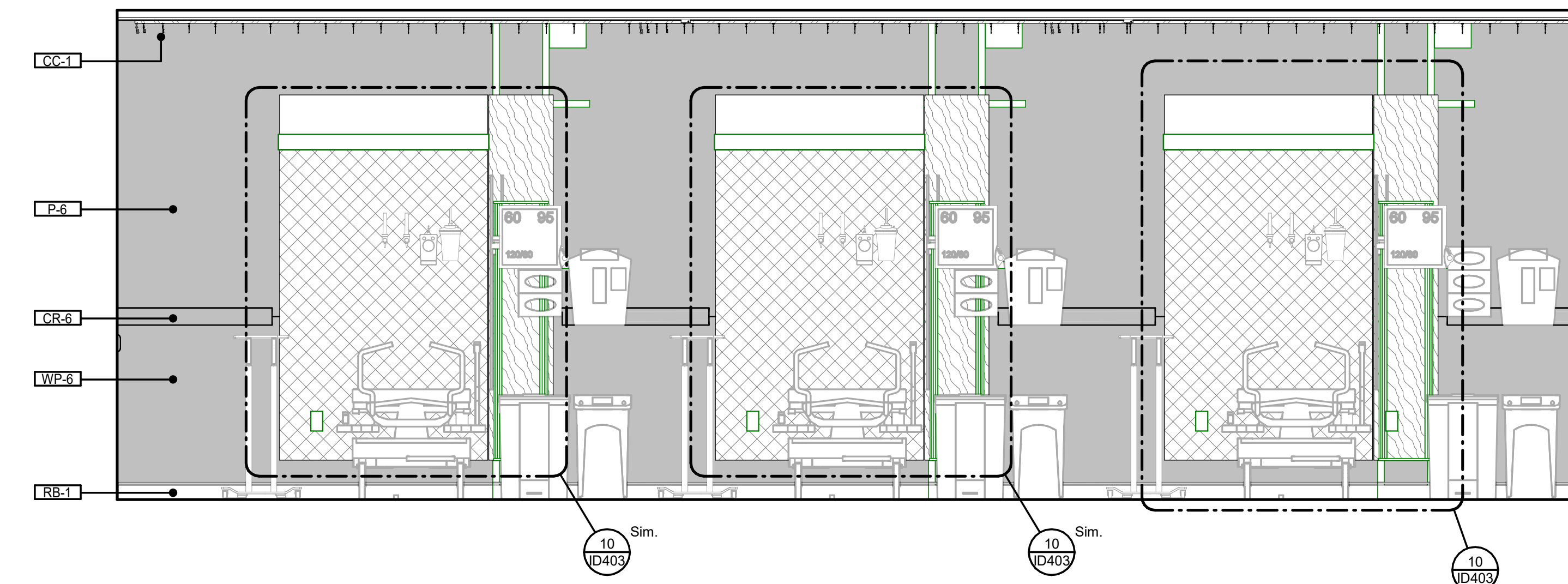

3 TYP PACU BAY a
1/2" = 1'-0"

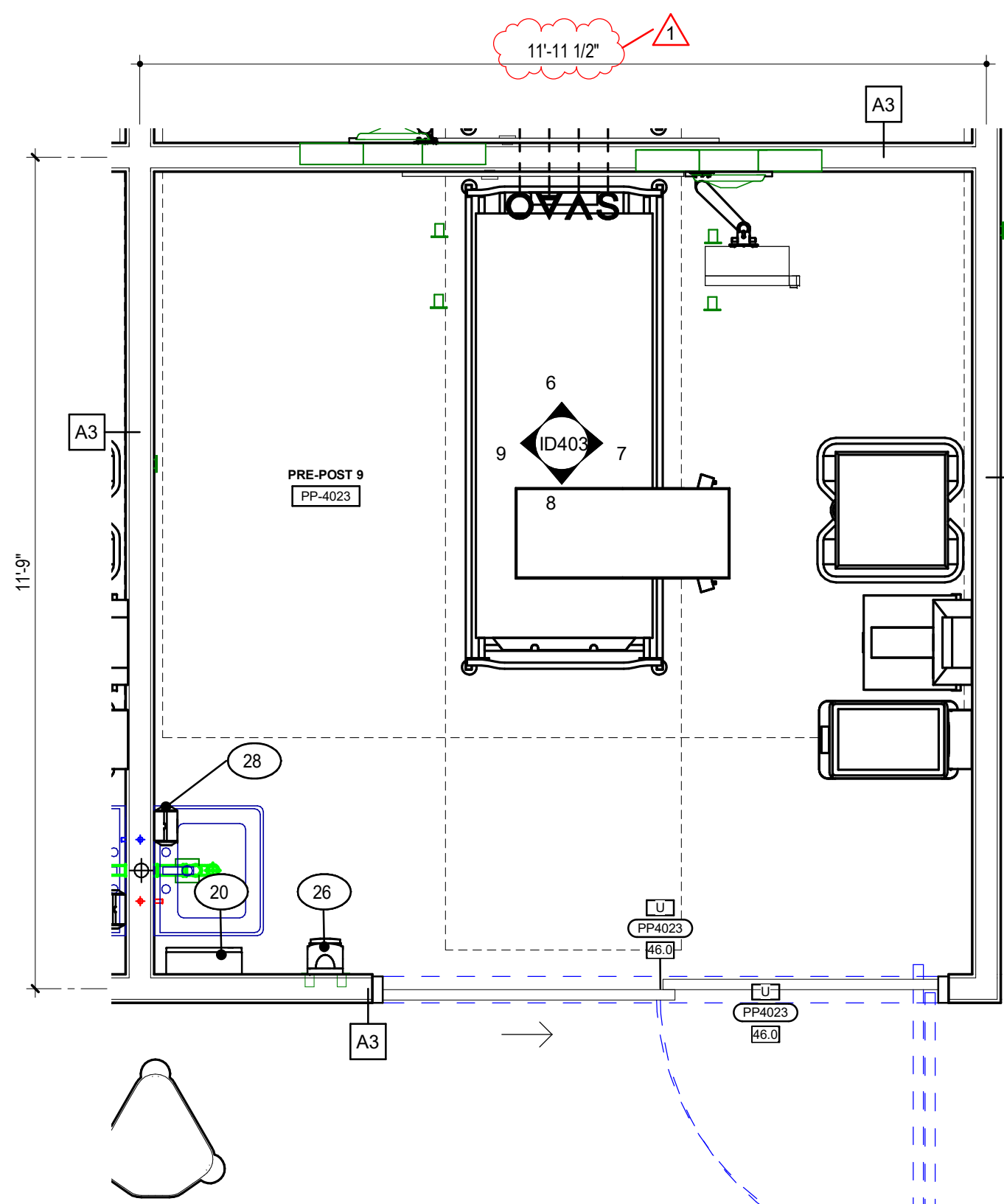

4 TYP PRE-POST ROOM
1/2" = 1'-0"

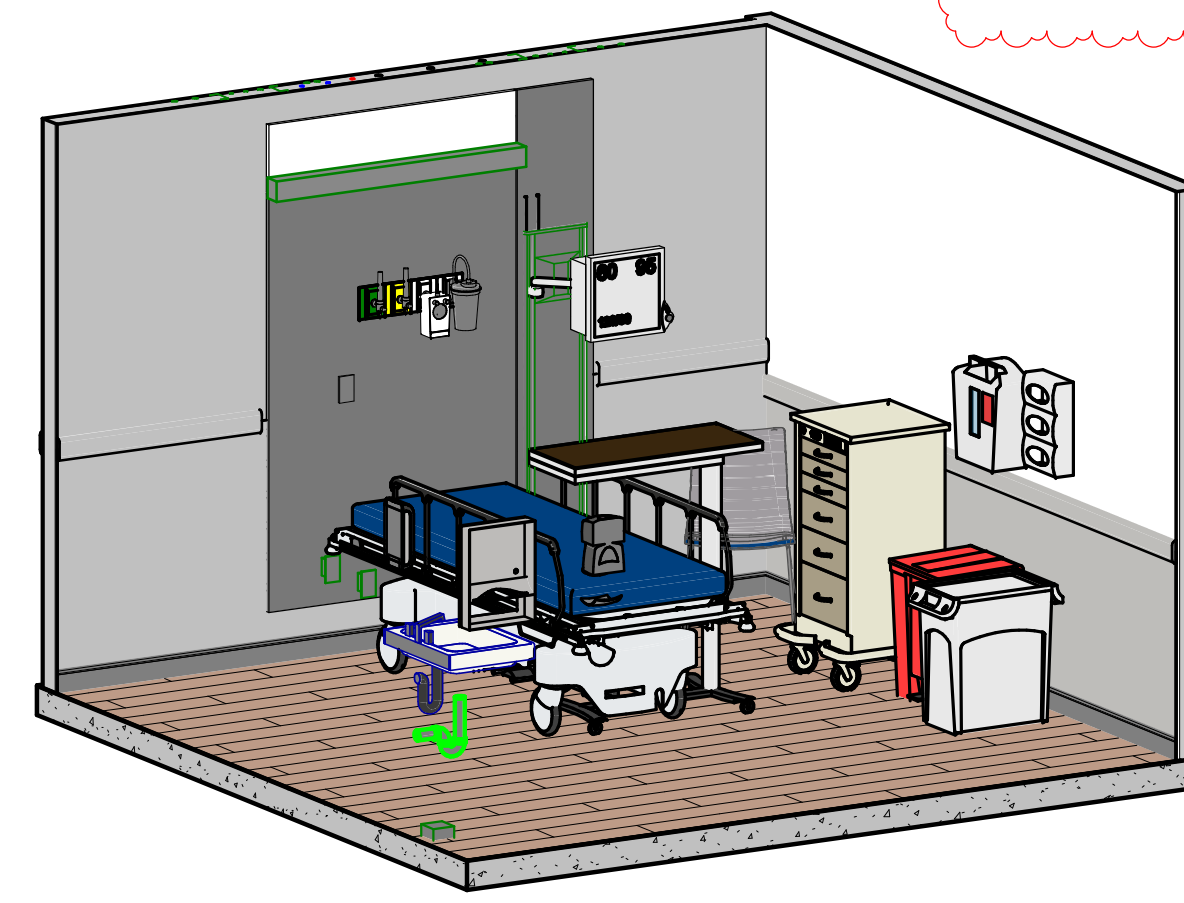

5 TYP PRE-POST ROOM

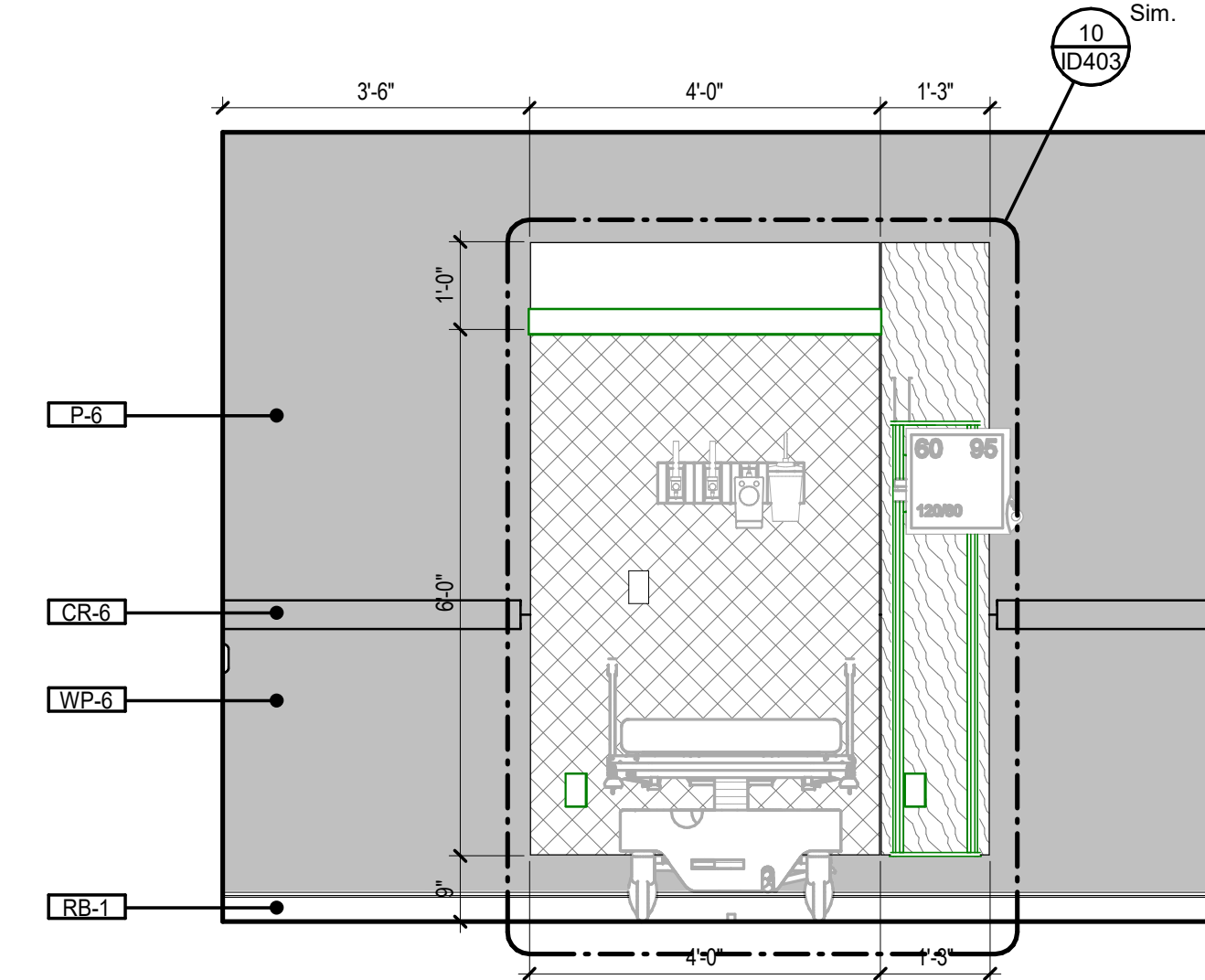

6 TYP PRE-POST a
1/2" = 1'-0"

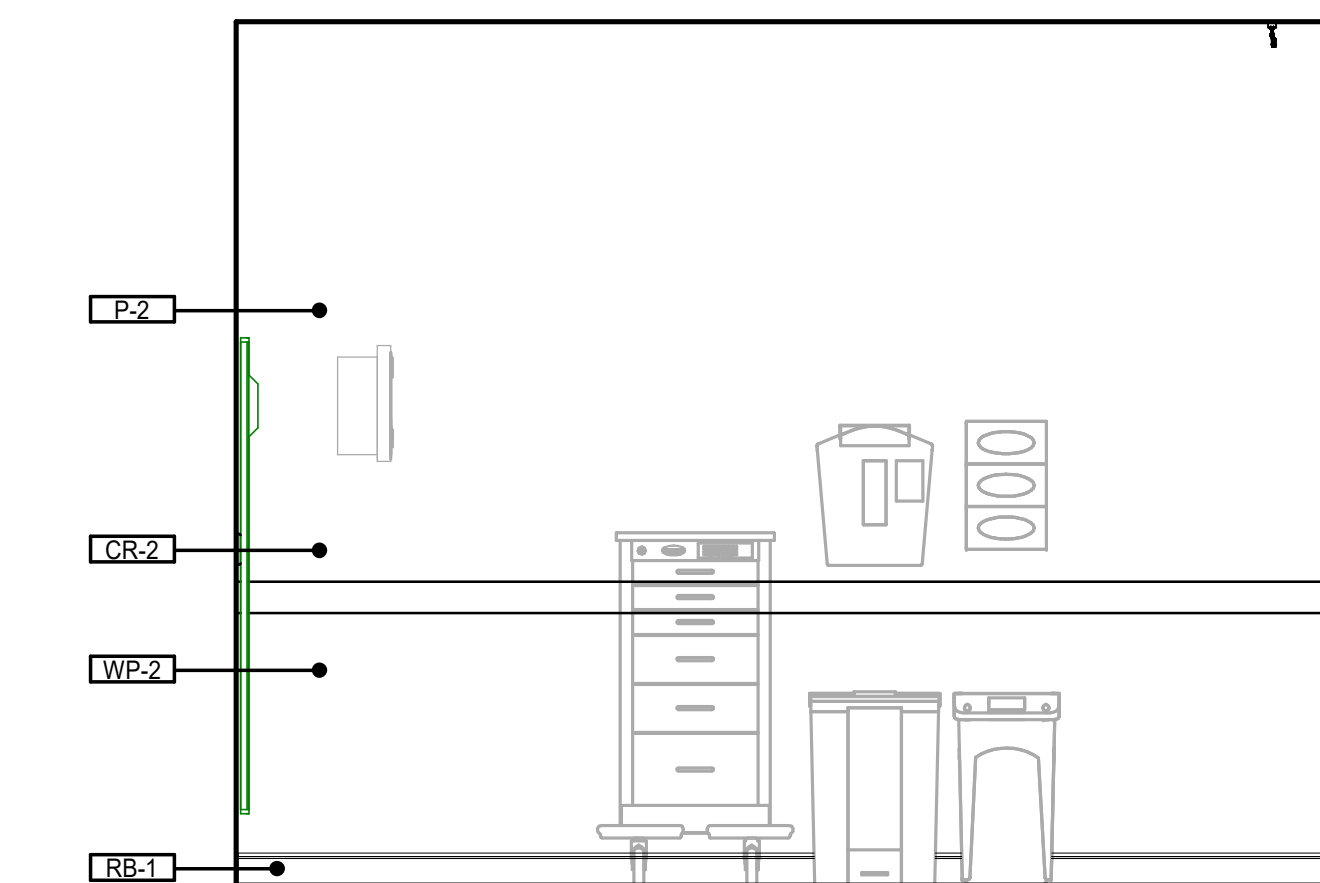

7 TYP PRE-POST b
1/2" = 1'-0"

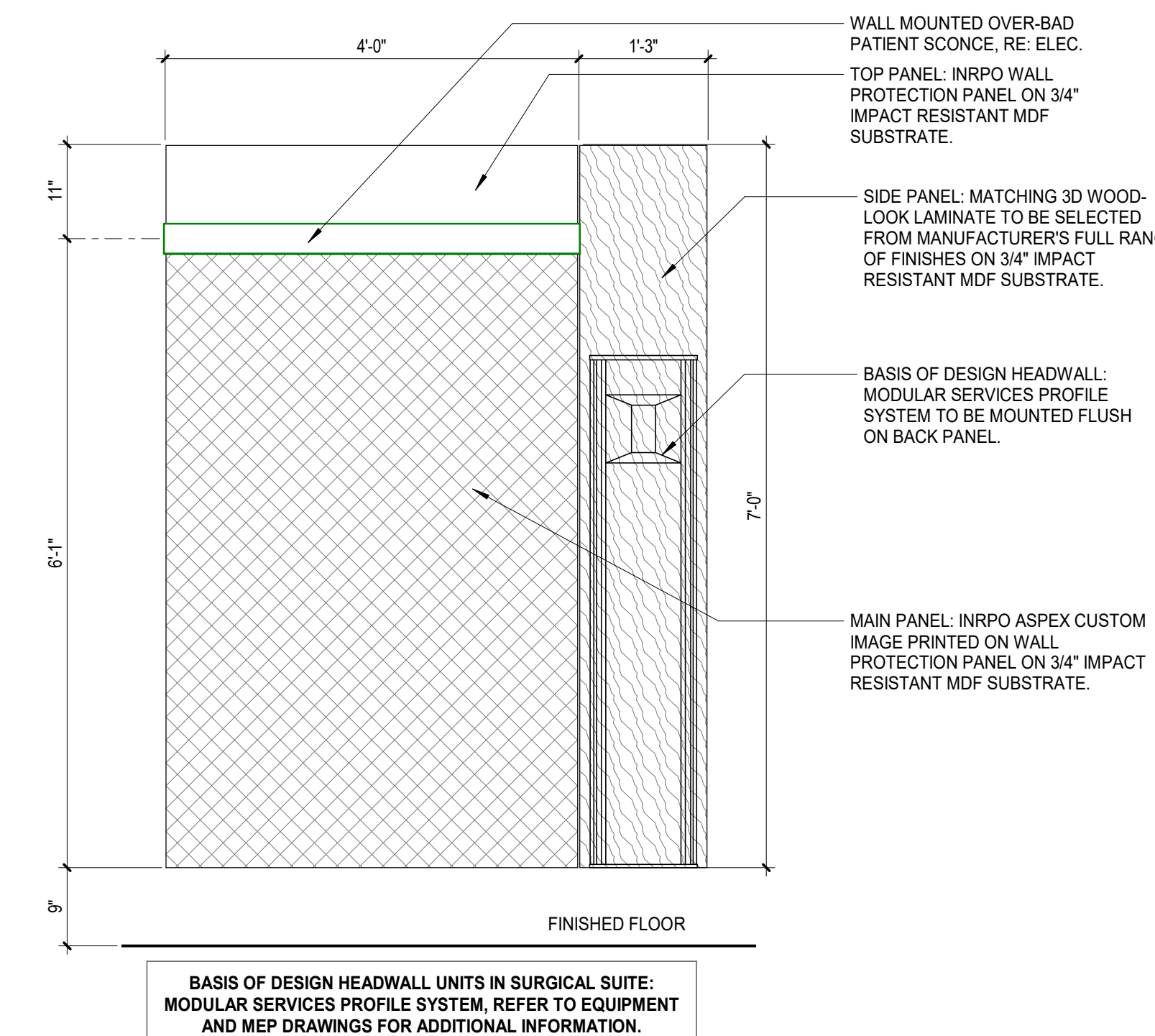

10 ENLARGED HEADWALL - TYPE 1
3/4" = 1'-0"

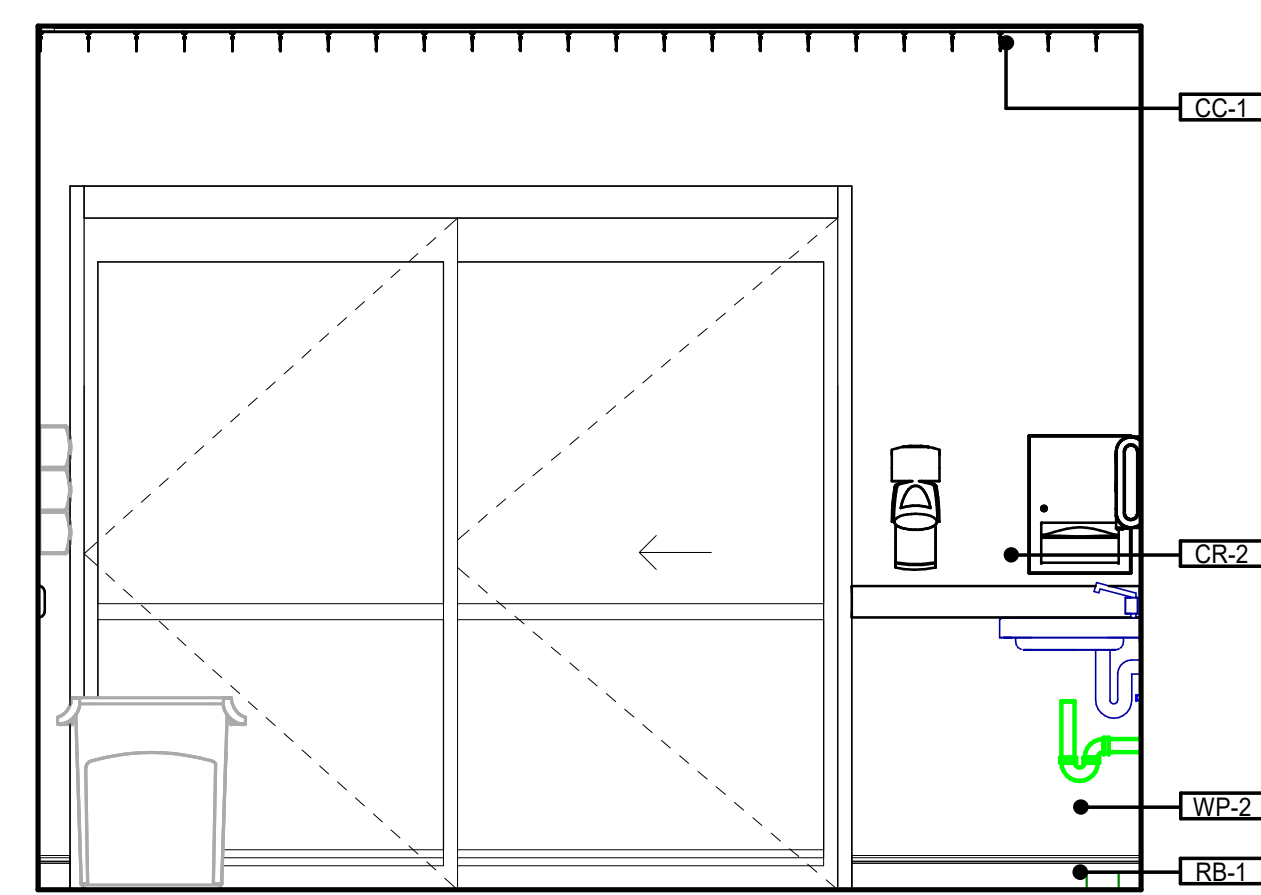

8 TYP PRE-POST c
1/2" = 1'-0"

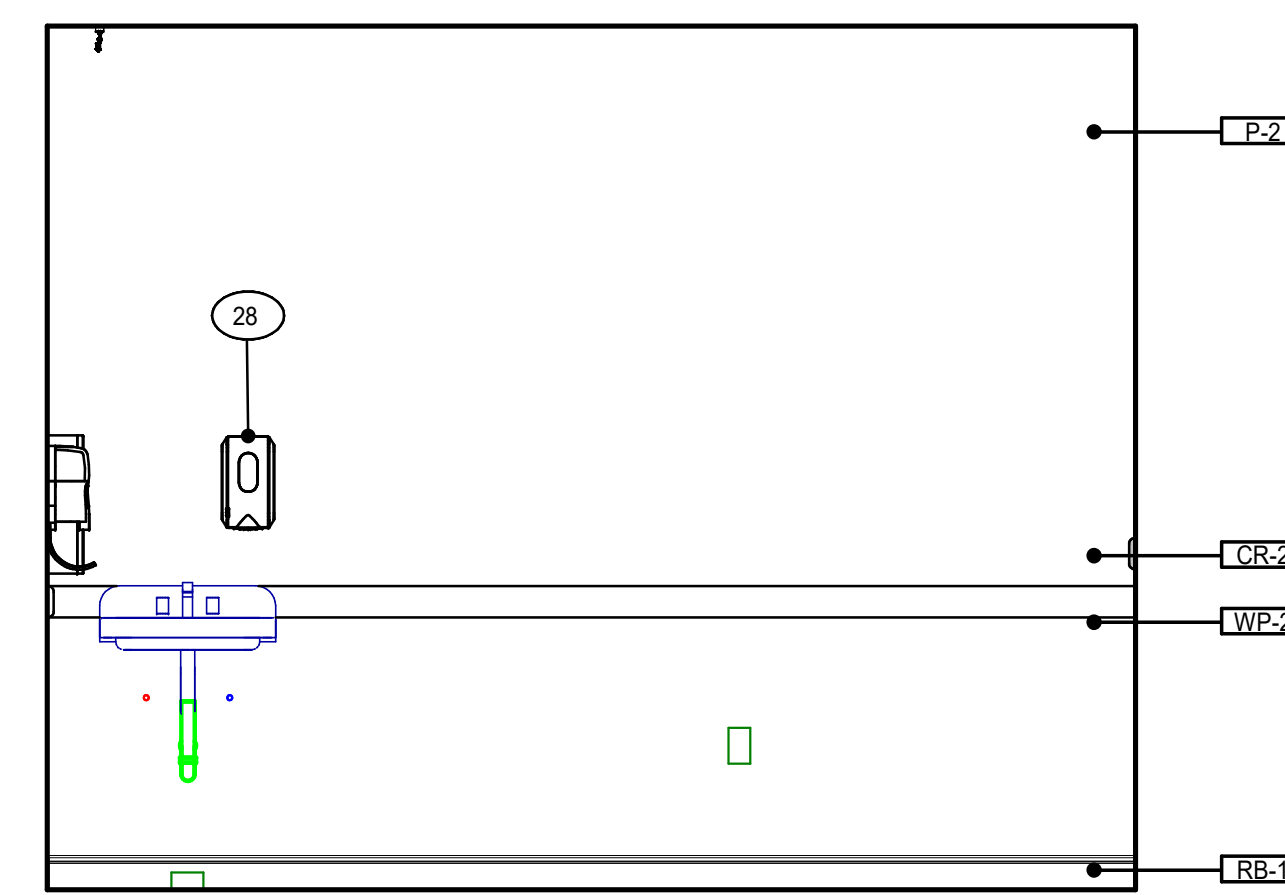

9 TYP PRE-POST d
1/2" = 1'-0"

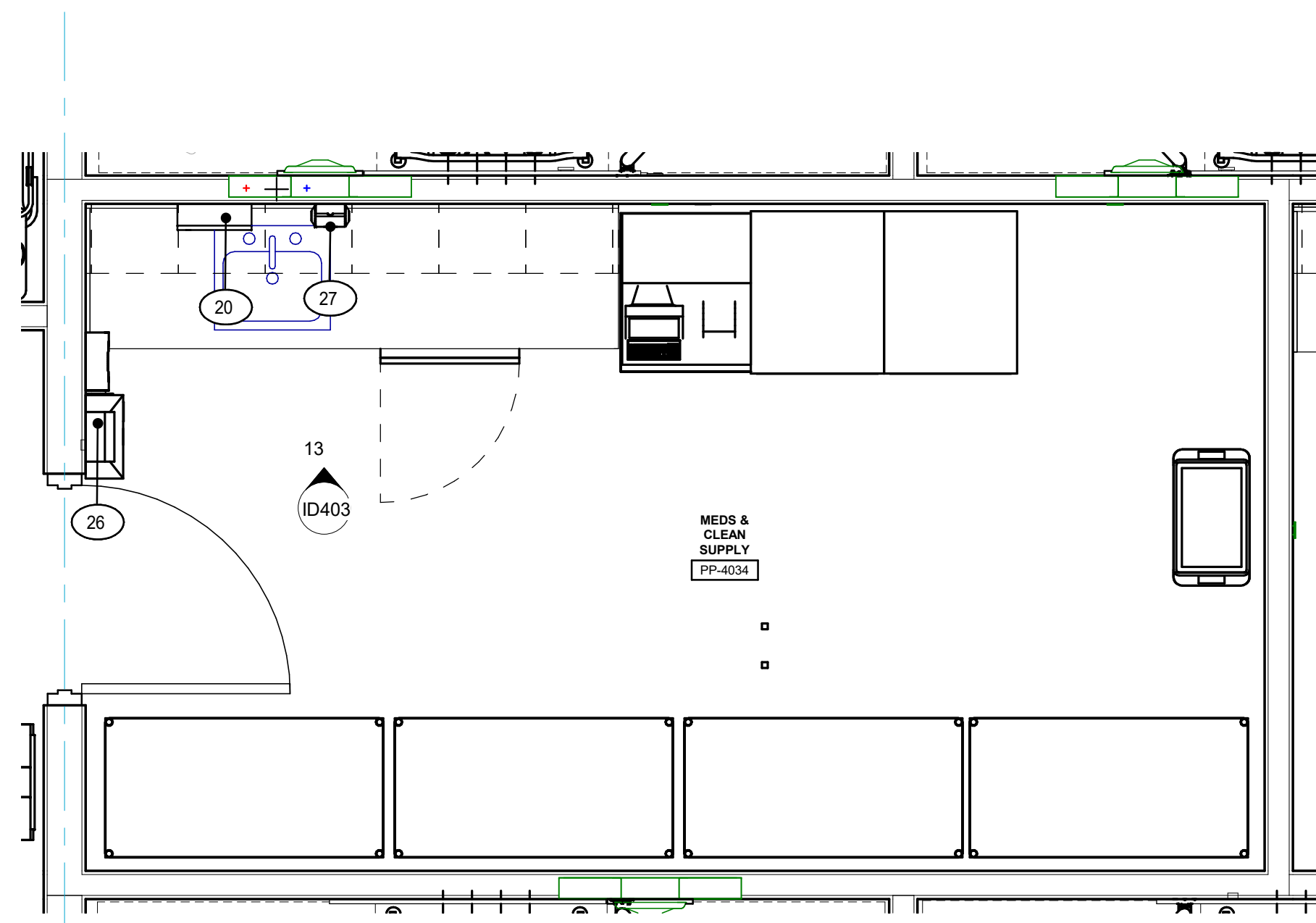

11 MEDS CLEAN SUPPLY PP-4034
1/2" = 1'-0"

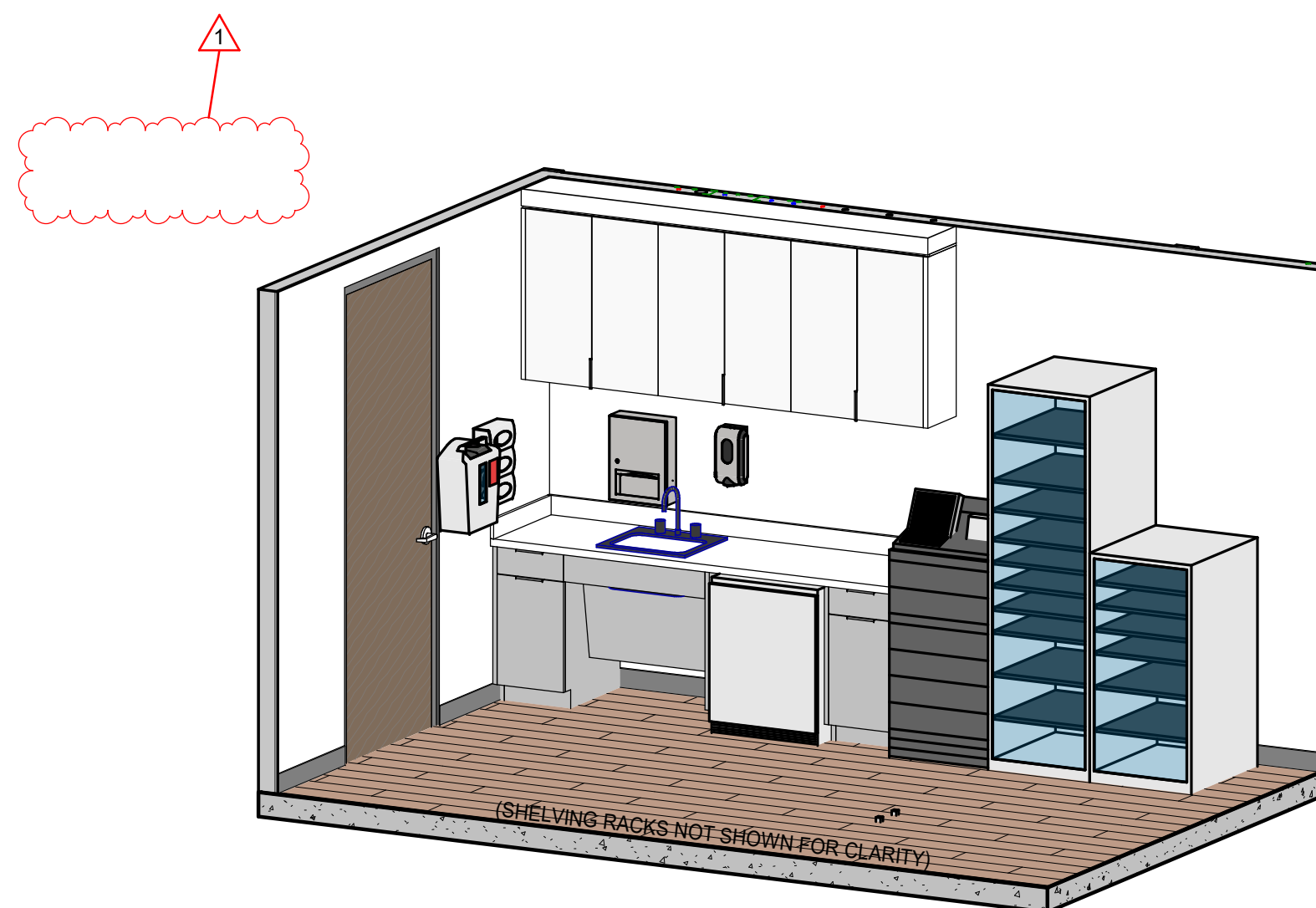

12 MEDS CLEAN SUPPLY PP-4034

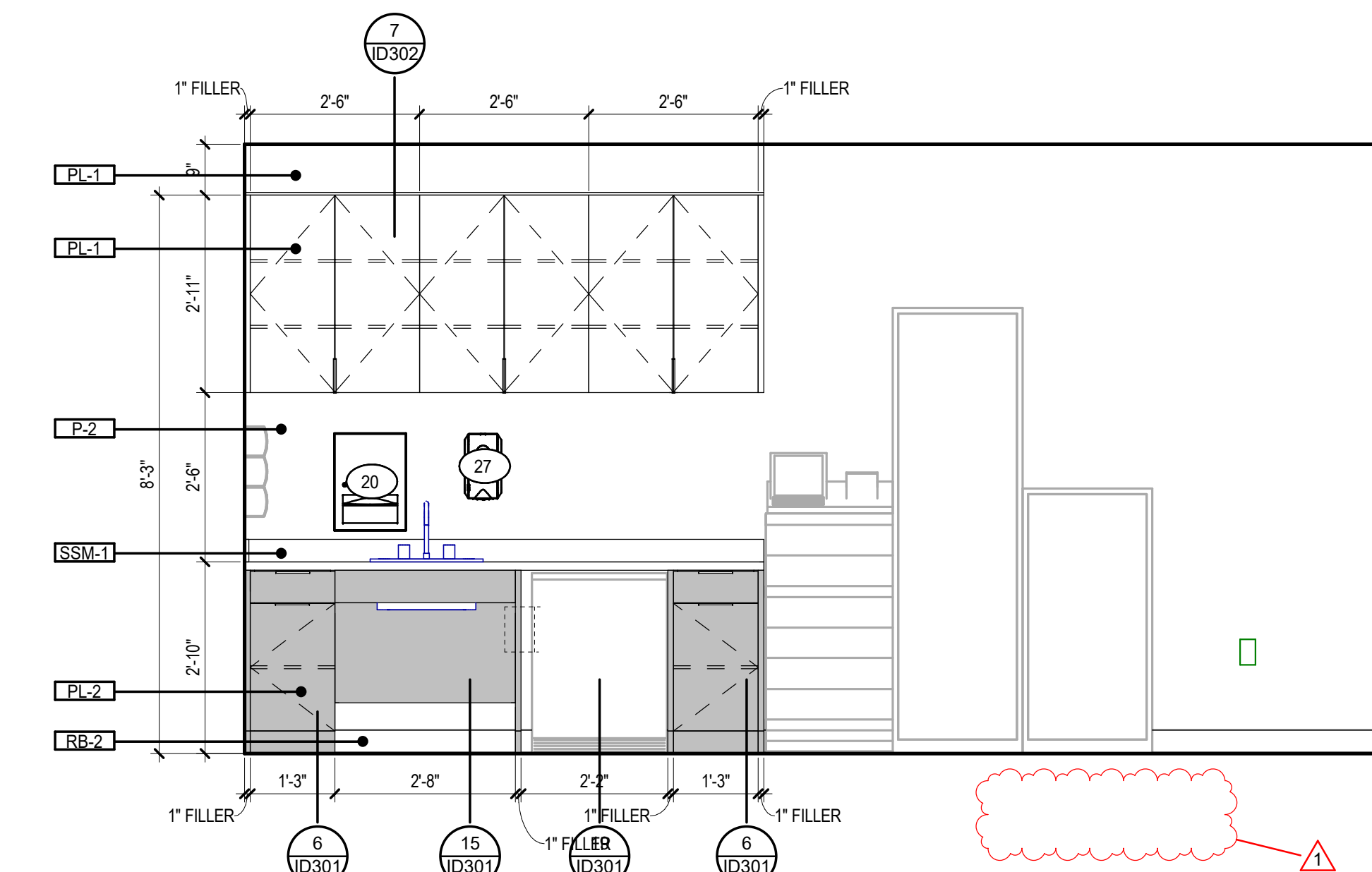

13 MEDS CLEAN SUPPLY PP-4034 a
1/2" = 1'-0"



GRACE HERBY CURTIS ARCHITECTS, LLC
 551 Government Street, STE. 200
 Baton Rouge, Louisiana 70802
 p 225.338.0560 f 225.338.0570



THIS SET OF DOCUMENTS INCLUSIVE OF DRAWINGS, SPECIFICATIONS, AND NOTES MAY NOT BE COPIED, REPRODUCED, OR ELECTRONICALLY TRANSMITTED IN ANY FORM OR BY ANY MEANS WITHOUT THE EXPRESS WRITTEN CONSENT OF Grace Herby Curtis Architects, LLC. NO PART OF THIS DOCUMENT REPRODUCED OR TRANSMITTED IN ANY FORM OR BY ANY MEANS WITHOUT THE EXPRESS WRITTEN CONSENT OF THE ARCHITECT. Grace Herby Curtis Architects, LLC.

SPECIALTY SURGICAL HOSPITAL
 AESTHETIC BREAST RECONSTRUCTIVE CENTER
 6300 INDEPENDENCE DRIVE,
 BATON ROUGE, LOUISIANA 70816

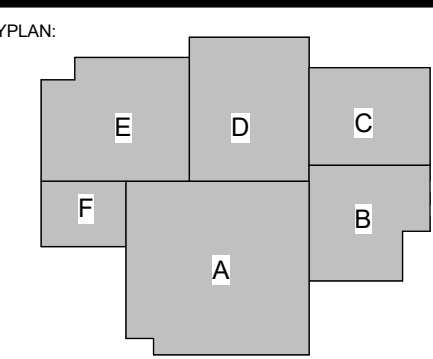

No.	Description	Date
1	Addendum 001	8/7/2023

DATE: 06.29.23
 TYPE: CONSTRUCTION DOCUMENTS
 PROJECT NO: 6022158

ENLARGED INTERIOR PLANS & ELEVATIONS

SHEET NUMBER:

ID403

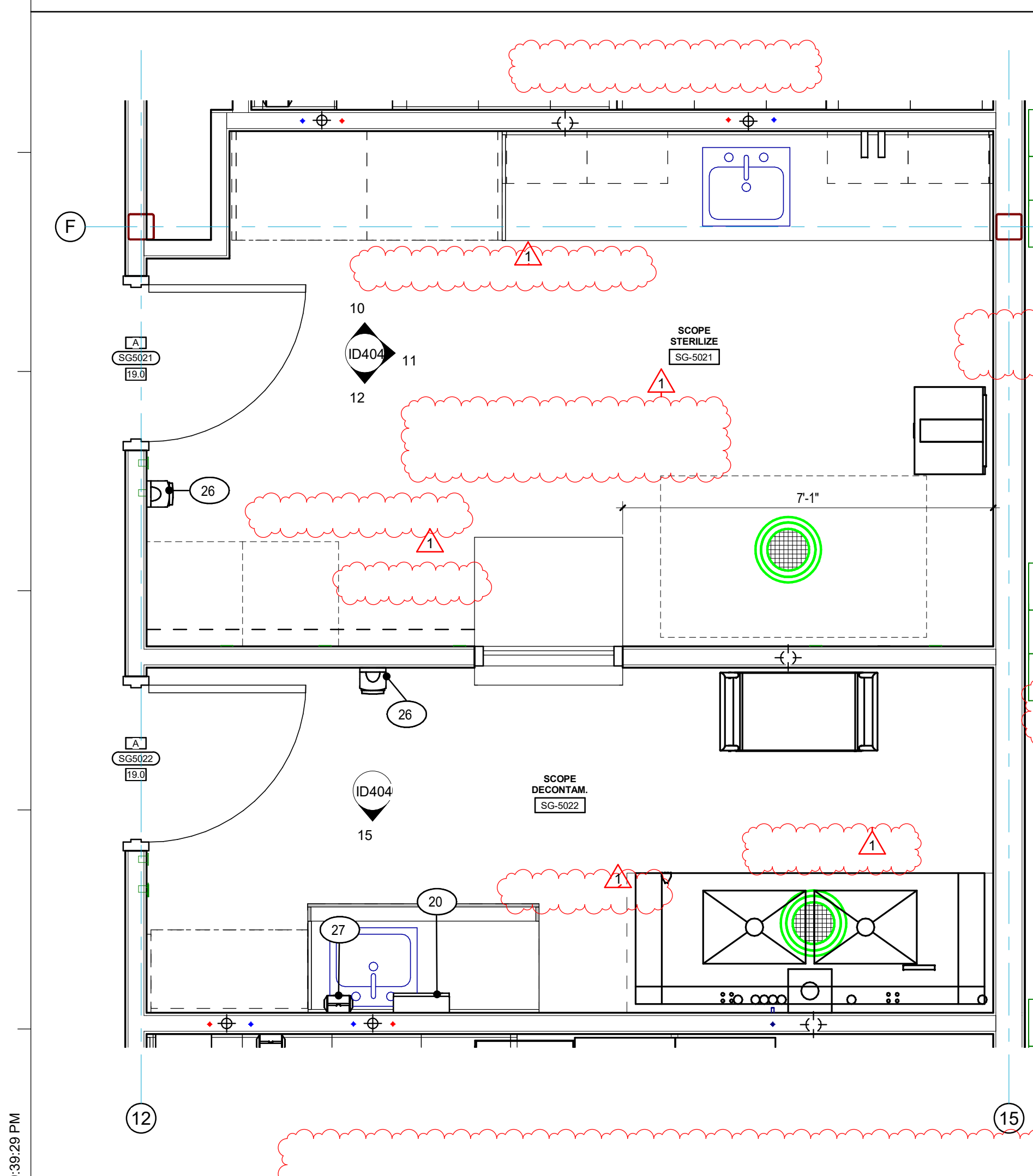
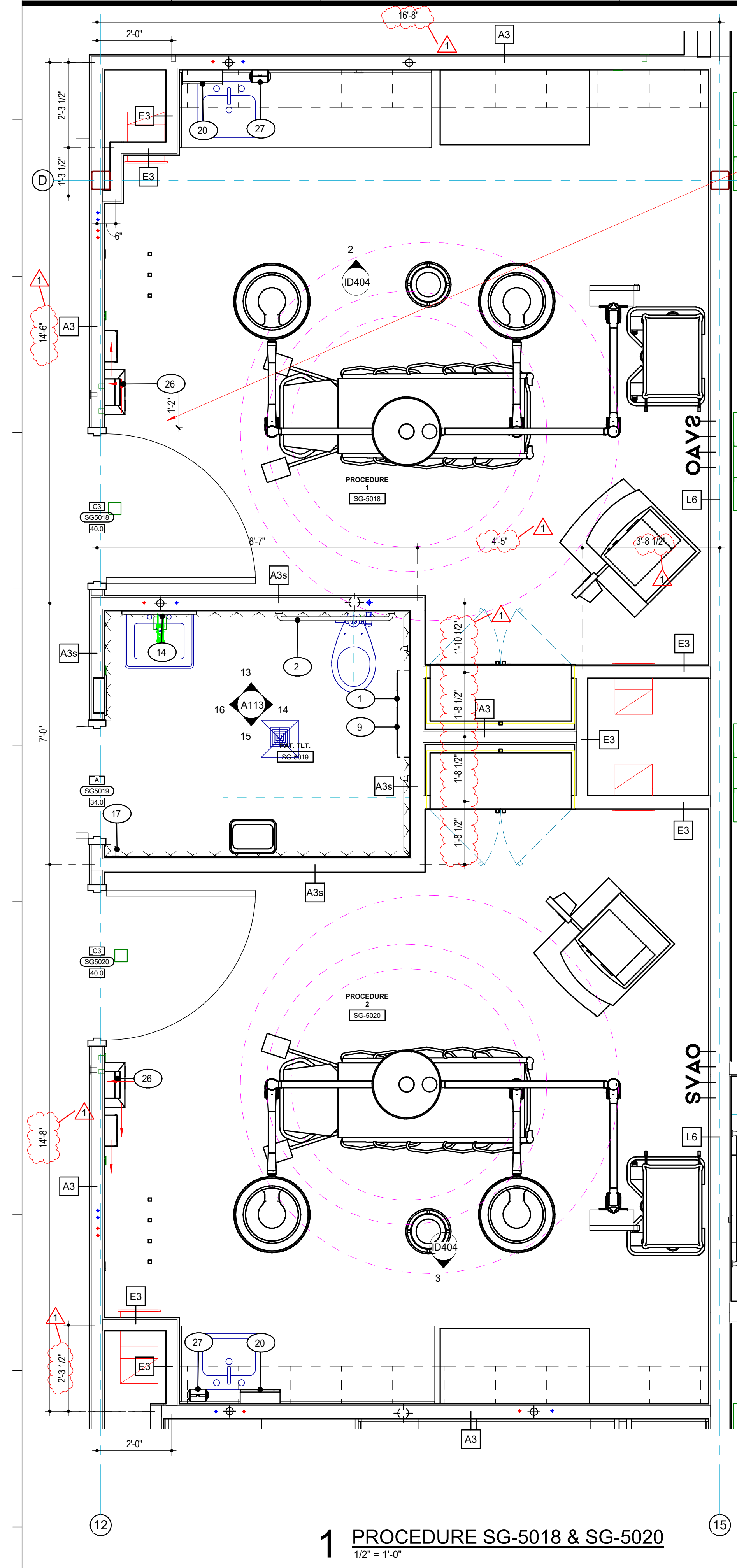

**EQUIPMENT PLANNER
GENERAL NOTE:**

SHIFT SHARPS CONTAINER AND GLOVE BOX AWAY FROM ALL DOORS SO WE CAN FIT LIGHT SWITCH AND HAND SANITIZER DISPENSER. HAND SANITIZER WILL BE 1'-0" FROM JAMB AS SHOWN. TYP.

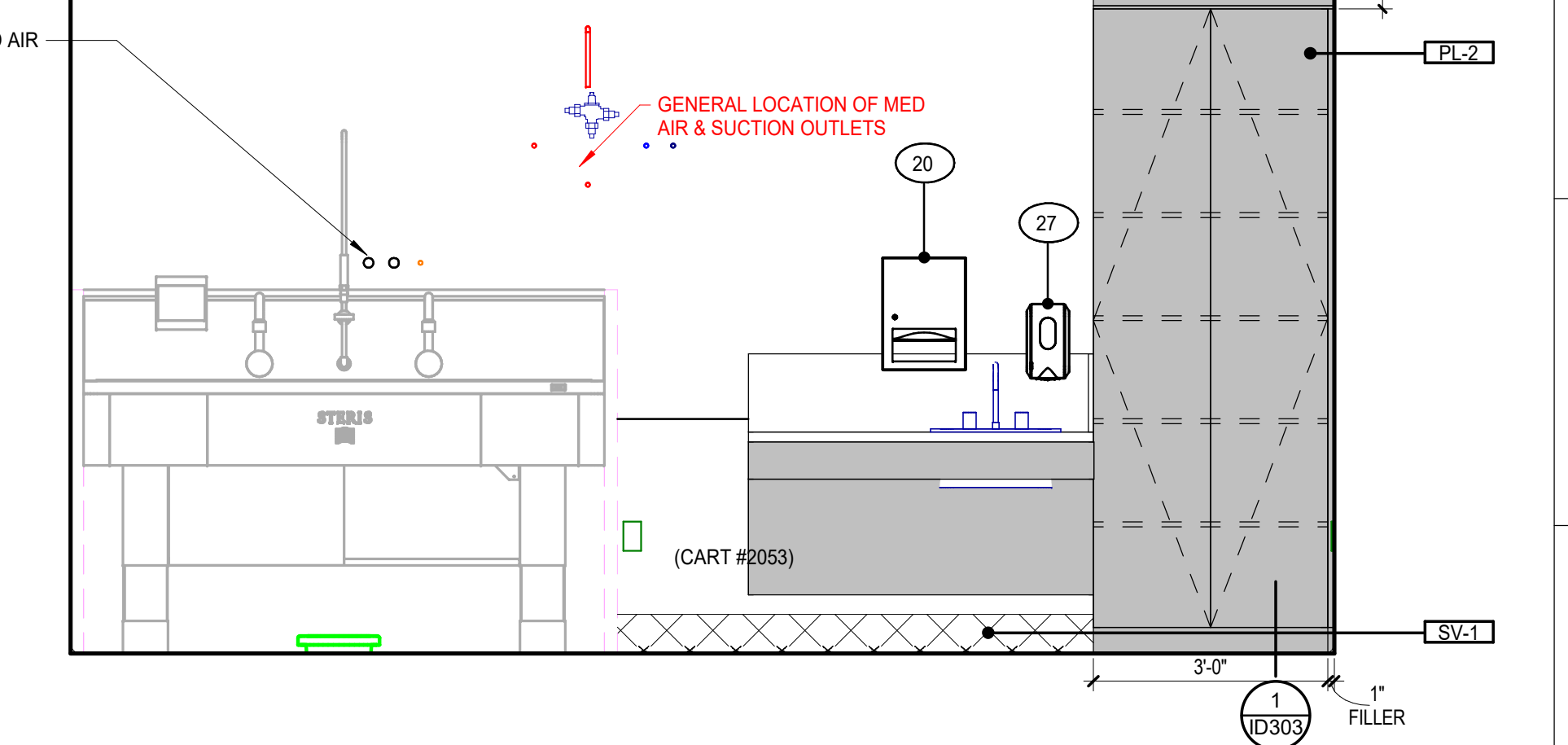
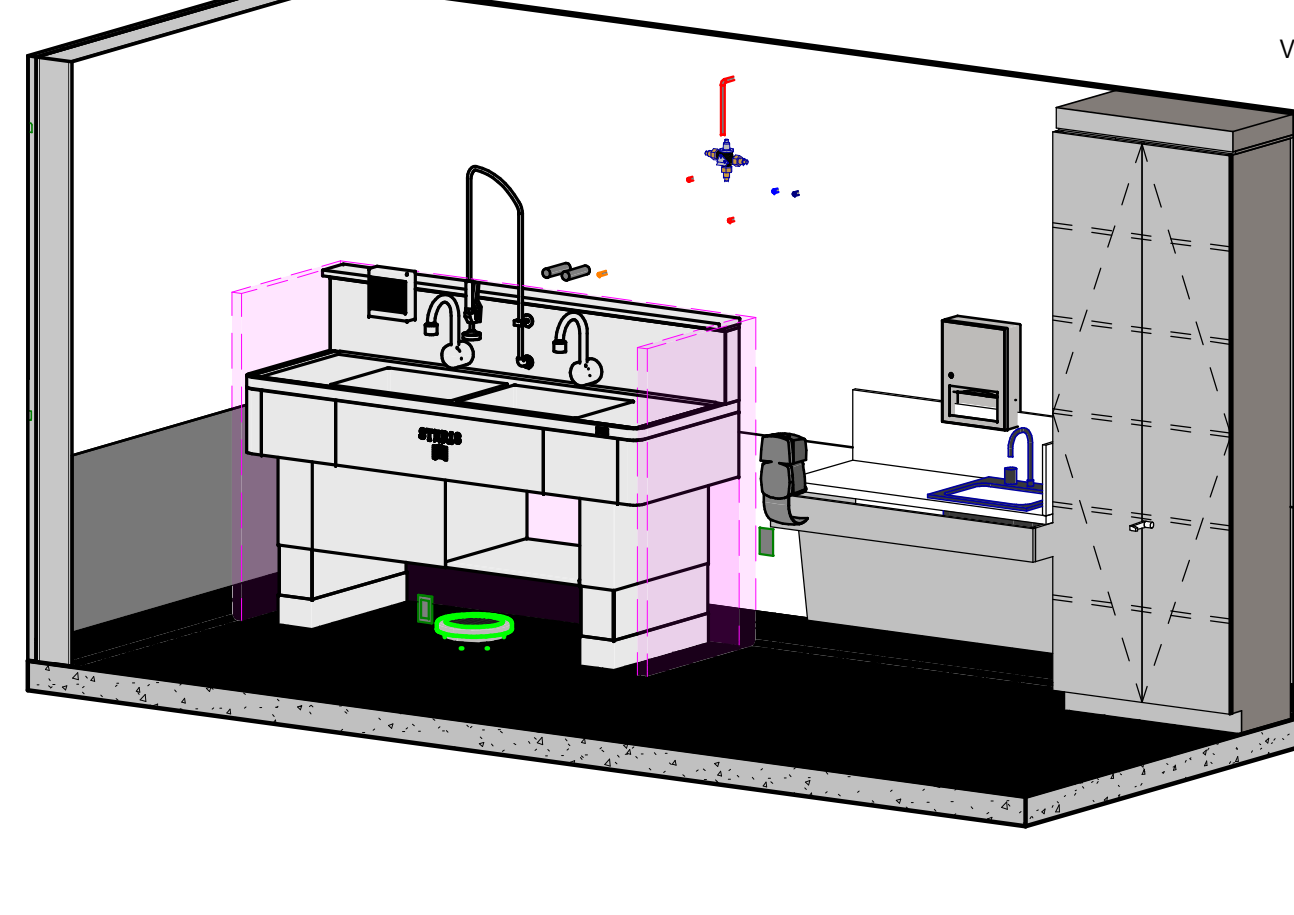
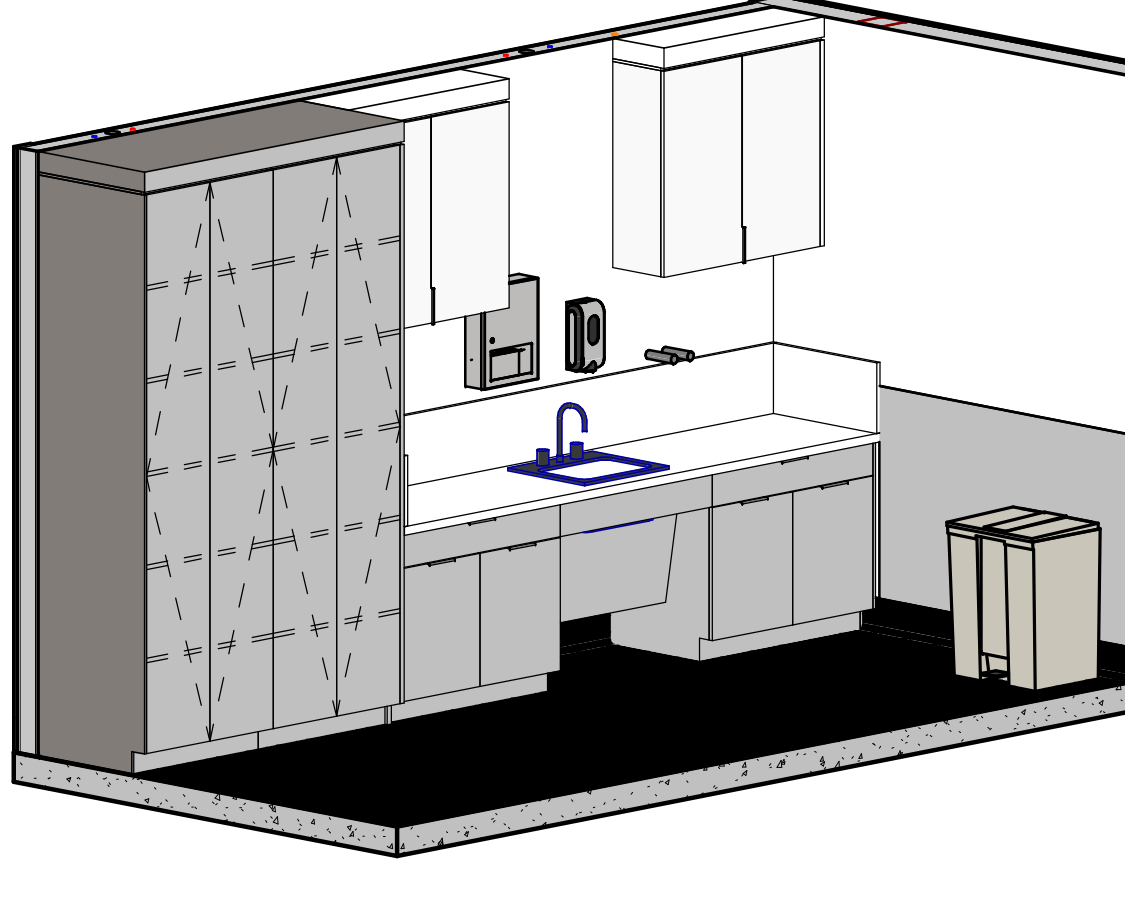
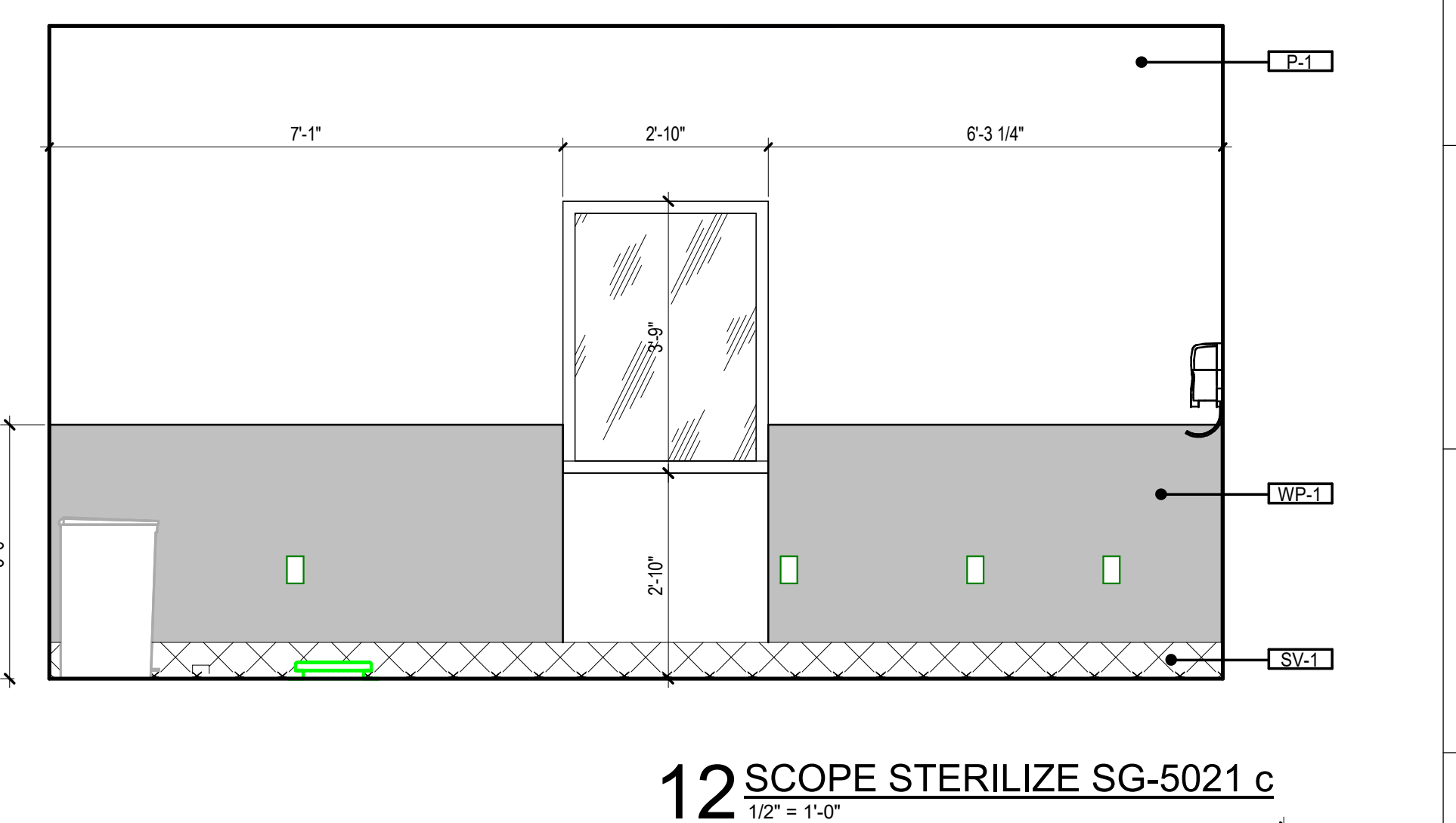
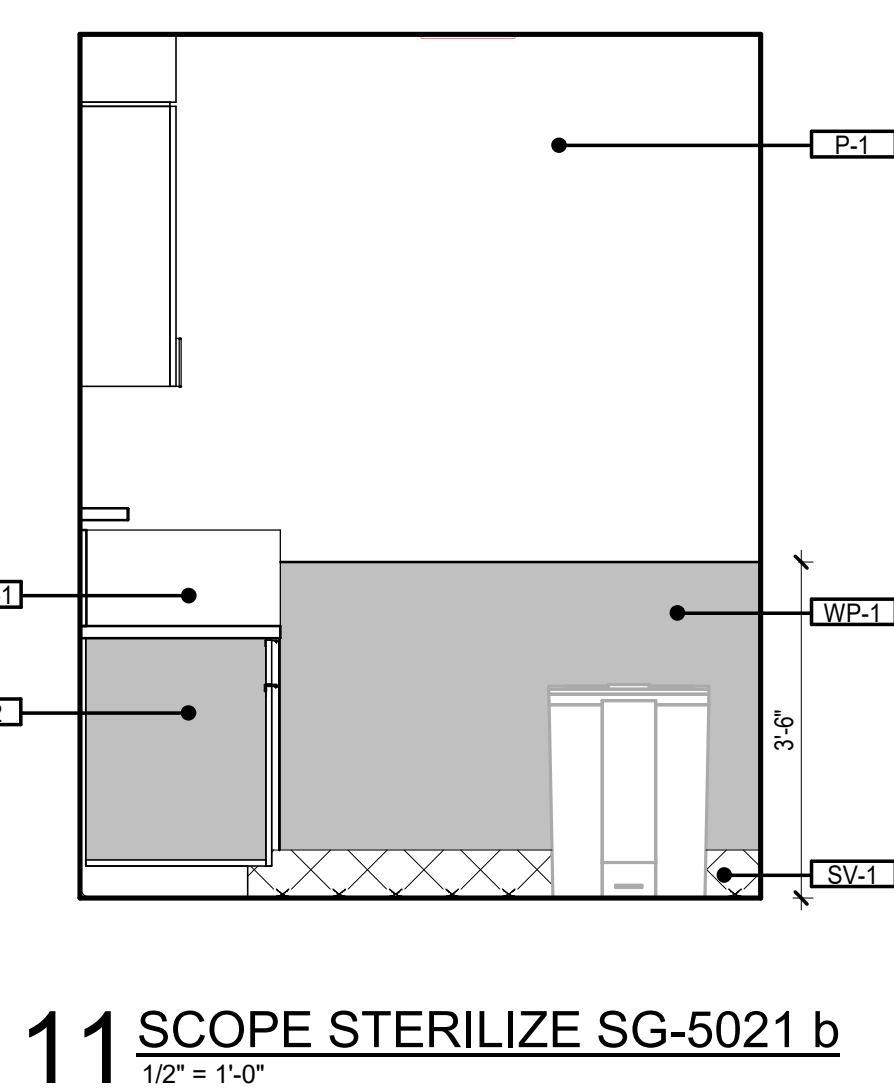
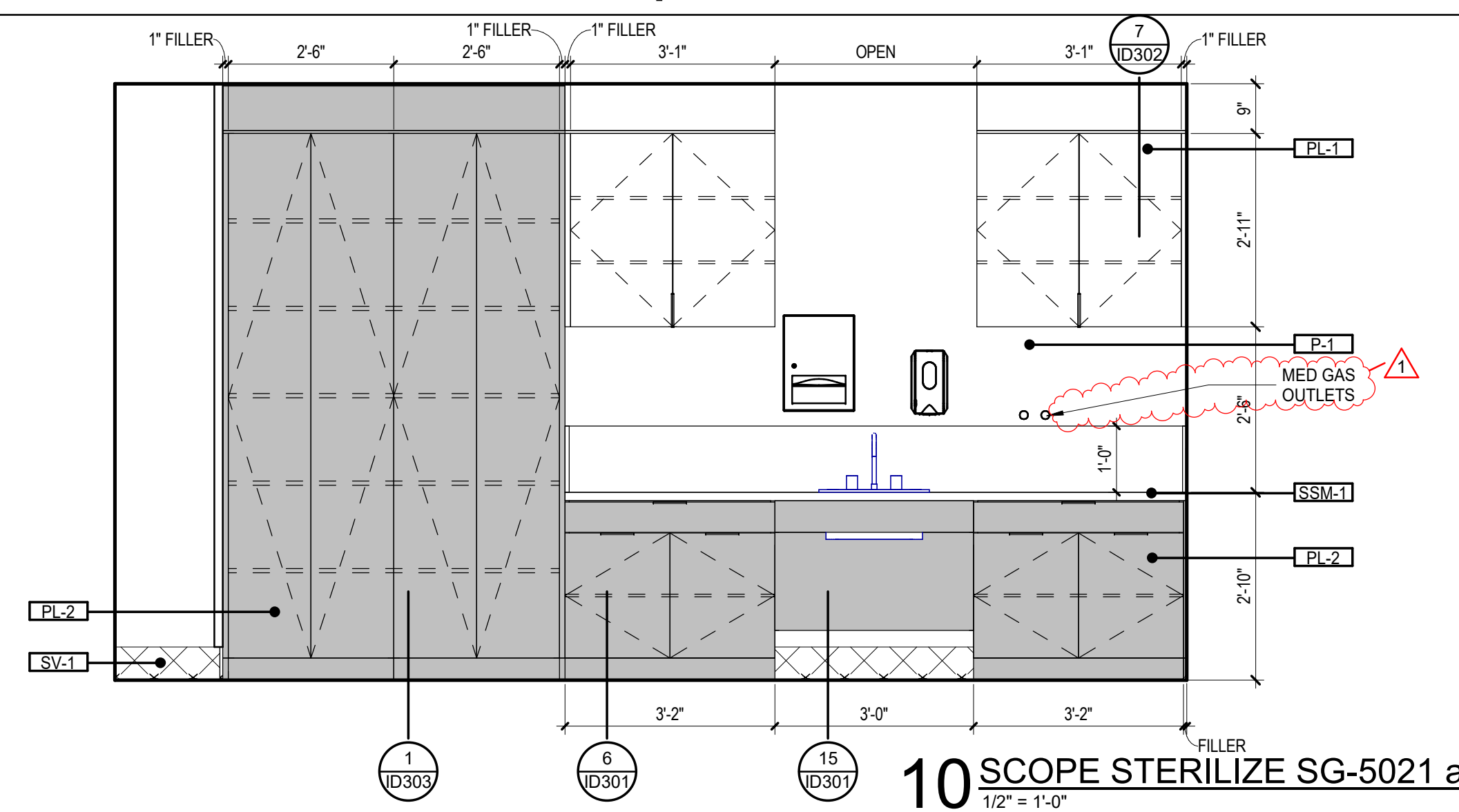
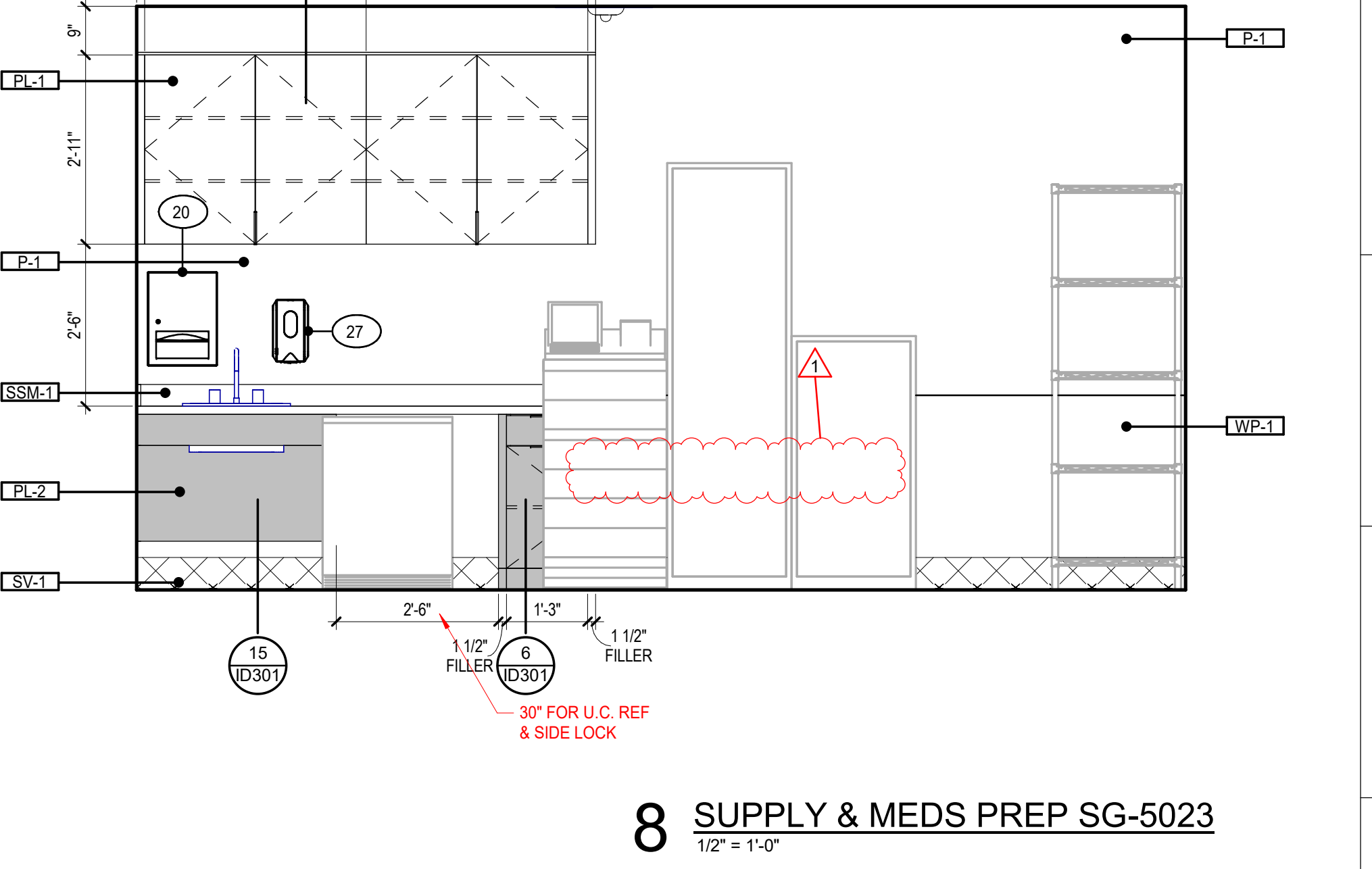
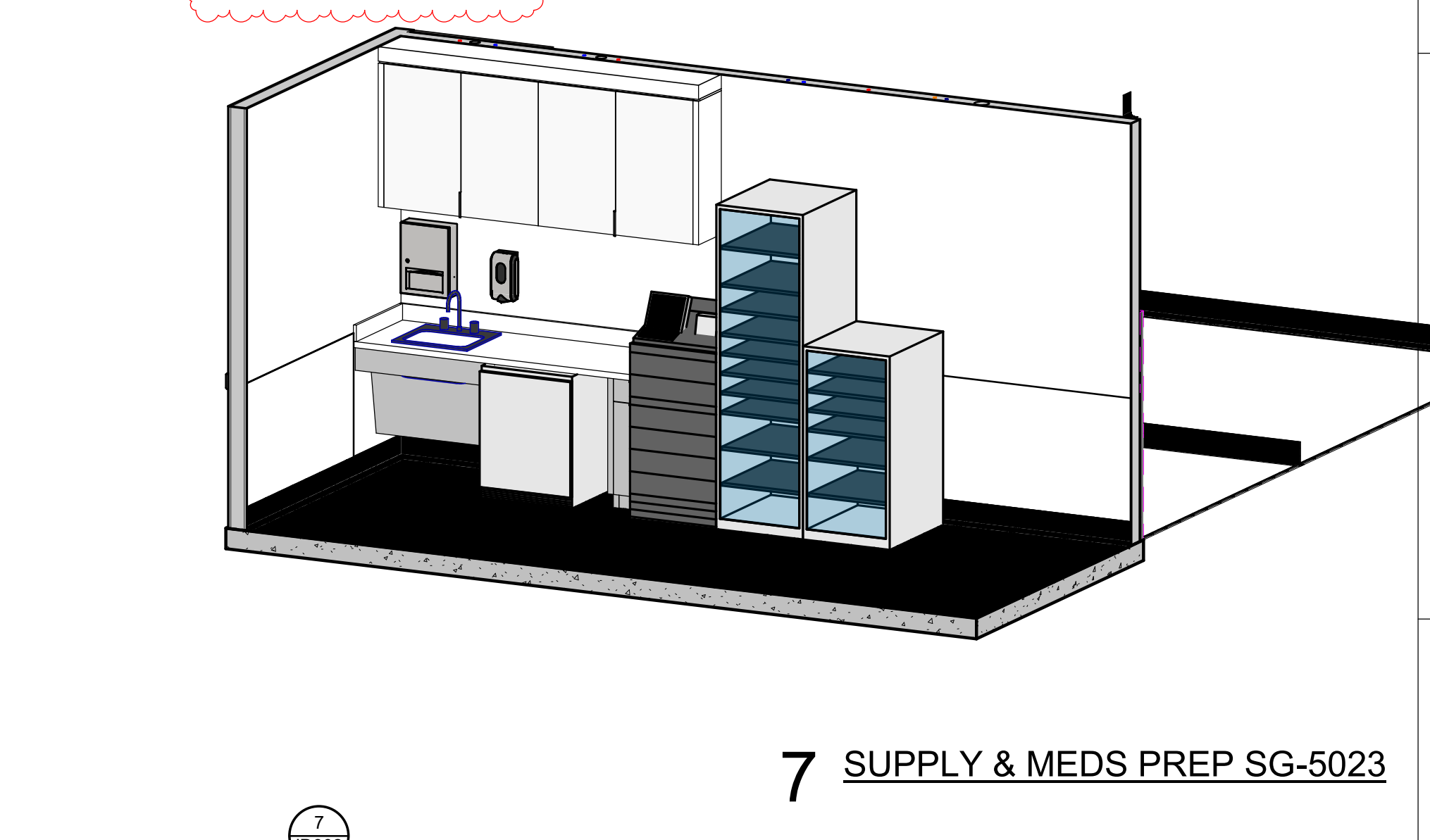
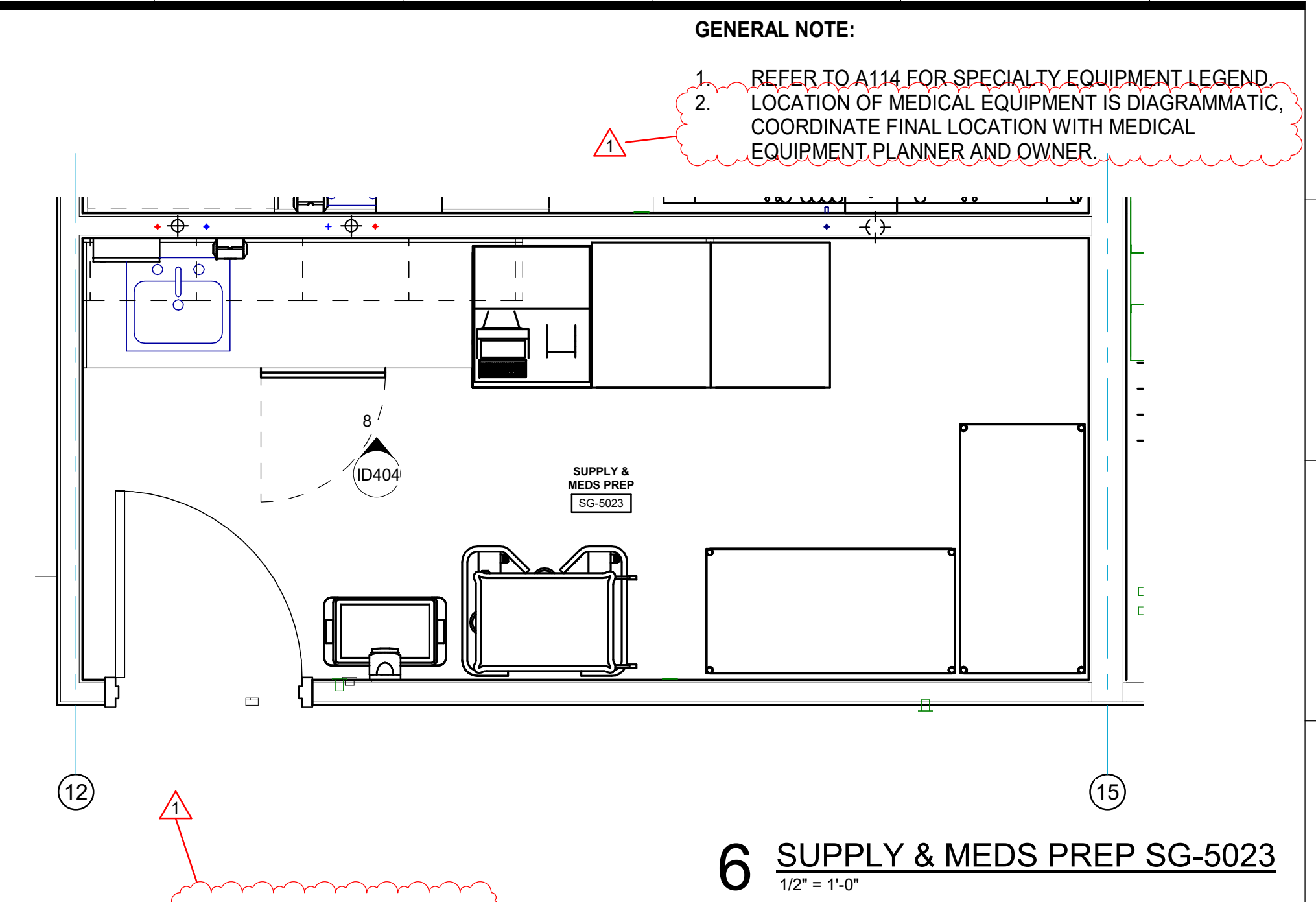
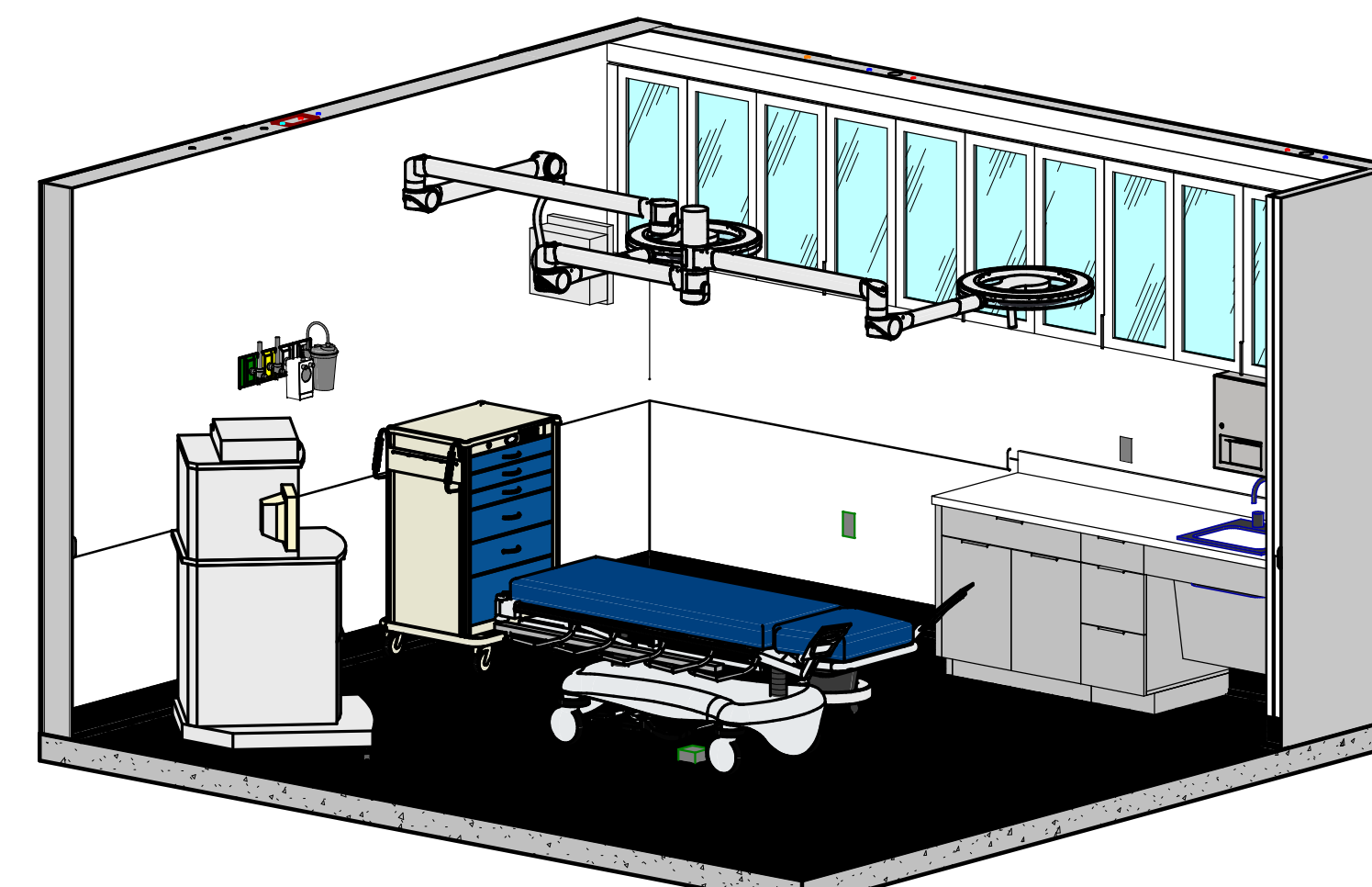
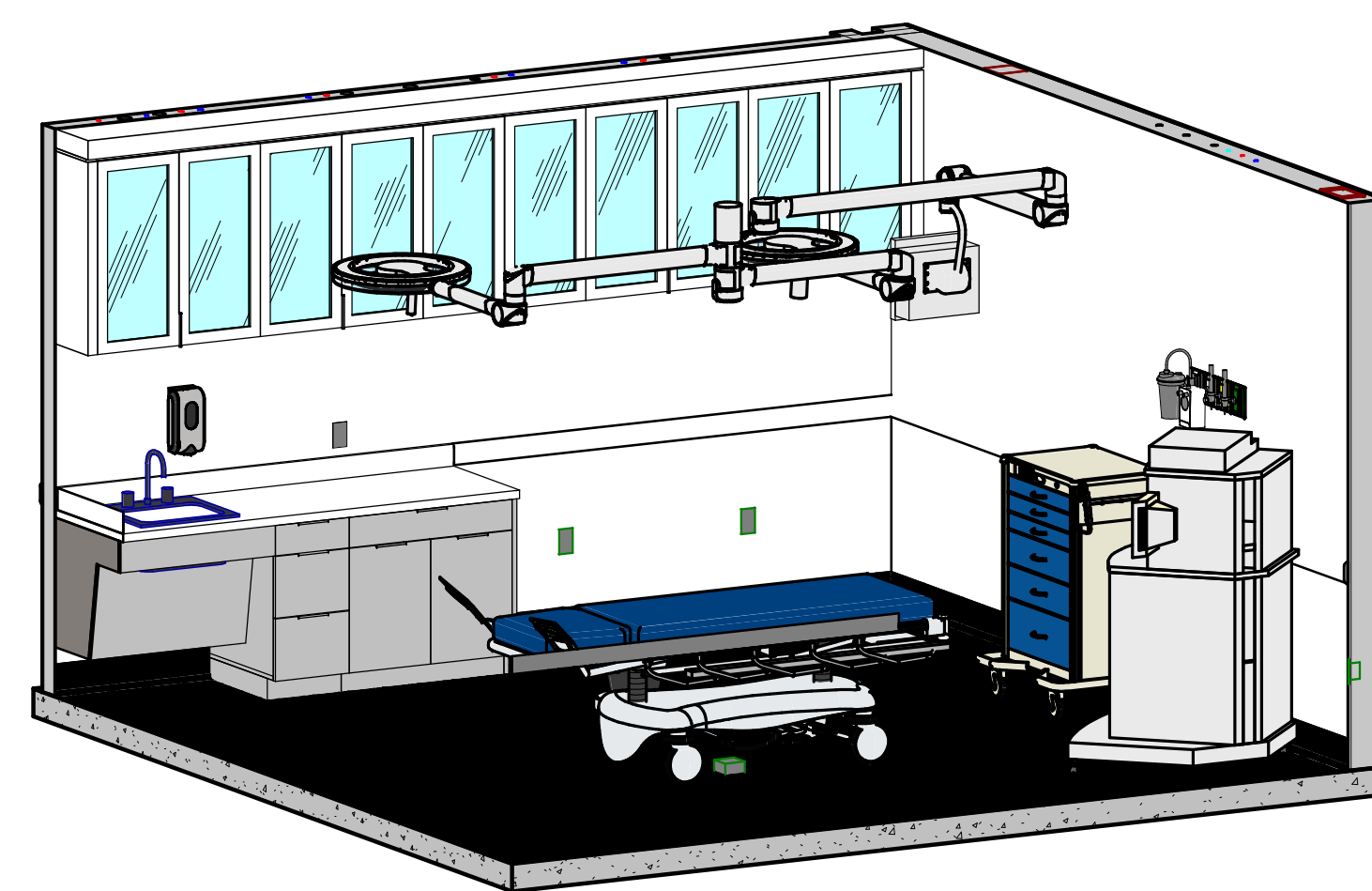
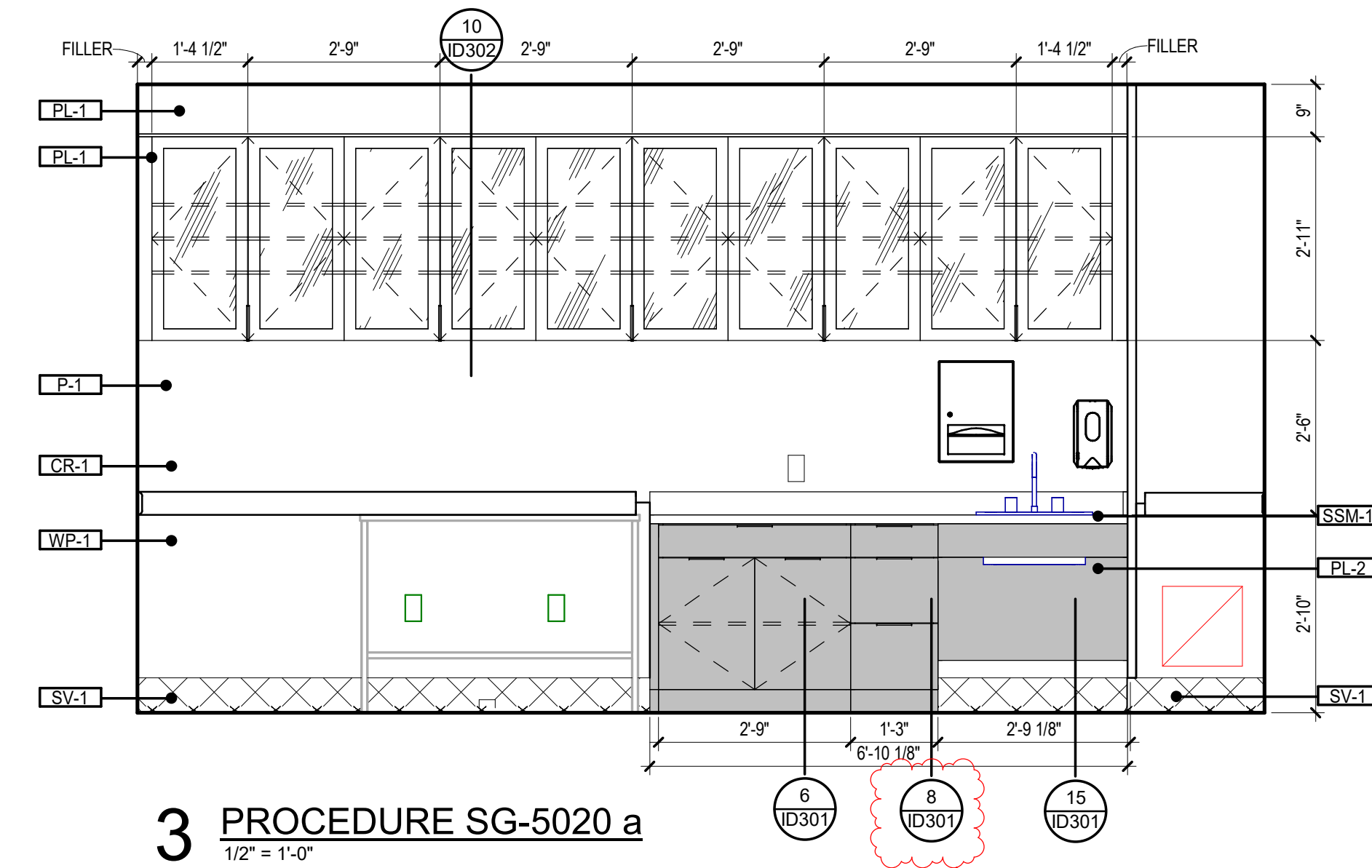
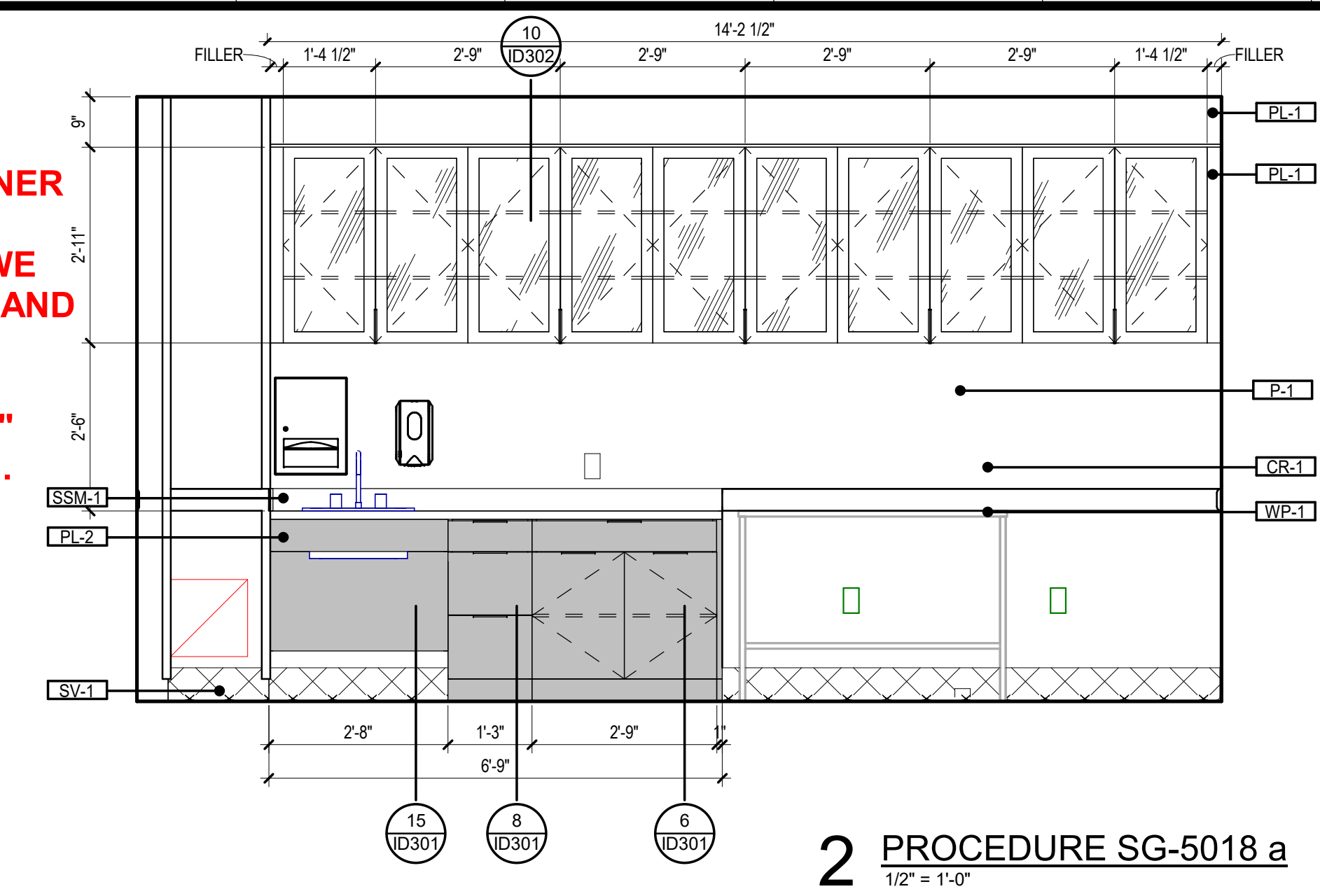

GRACE HERBERT CURTIS ARCHITECTS, LLC
561 Government Blvd., STE. 200
Baton Rouge, Louisiana 70802
p 225.338.9560 f 225.338.9570

SCAL: **Barry E. Lane, L.L.C.**
REGISTERED ARCHITECT
6-25-23

© THIS SET OF DOCUMENTS INCLUSIVE OF DRAWINGS, SPECIFICATIONS, AND MEASUREMENTS MAY NOT BE COPIED, SCANNED, FOR ELECTRONICALLY DISTRIBUTED OR USED FOR CONSTRUCTION WITHOUT THE EXPRESS WRITTEN CONSENT OF GRACE HERBERT CURTIS ARCHITECTS, LLC. THIS IS AN ELECTRONIC REPRODUCTION COMPANY SHALL BE PERMITTED TO POST THESE DOCUMENTS WITHOUT THE EXPRESS WRITTEN CONSENT OF THE ARCHITECT.
Grace Herbert Curtis Architects, LLC

SPECIALTY SURGICAL HOSPITAL
AESTHETIC BREAST RECONSTRUCTIVE CENTER
6303 INDEPENDENCE DRIVE
BATON ROUGE, LOUISIANA 70816

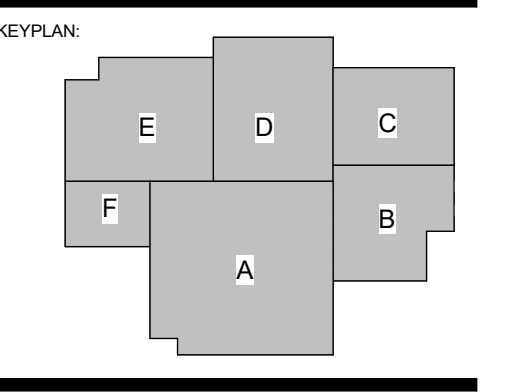

No.	Description	Date
1	Addendum 001	8/7/2023

DATE: 06.29.23
FIGURE: CONSTRUCTION DOCUMENTS
DESIGNED BY:
PROJECT NO.: 6022158
ENLARGED INTERIOR PLANS & ELEVATIONS
SHEET NUMBER: