

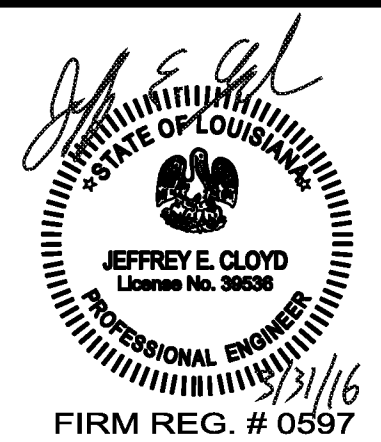

pi architects
 3500 Jefferson St. Suite 303
 Austin, TX 78731
 P: (512) 231-1910
 F: (512) 231-1950
 www.piarch.com

architecture + master planning
 interiors + landscape
 architecture



WATERSTONE AT BATON ROUGE
ASSISTED LIVING & MEMORY CARE

SIEGEN LANE
 BATON ROUGE, LA 70810

ISSUE:
PERMIT SET

©2015 PI ARCHITECTS, INC.

REVISIONS:

DATE:
 3/31/2016
 PROJECT NUMBER:
 14017
 SHEET TITLE:
SHEARWALL PLAN

SHEET:

S4.3

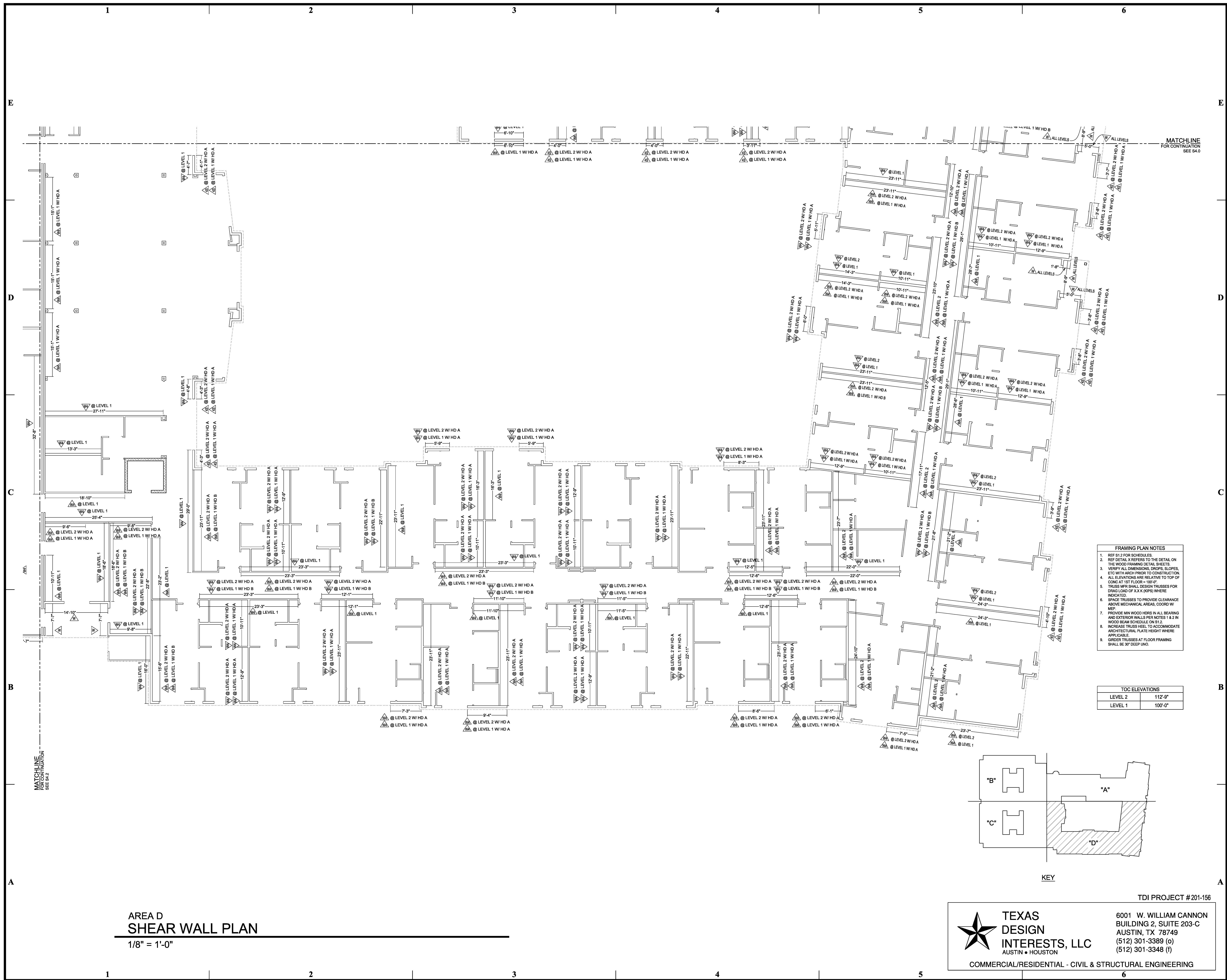

- FRAMING PLAN NOTES**
- REF S1.2 FOR SCHEDULES.
 - REF DETAIL X REFERS TO THE DETAIL ON THE WOOD FRAMING DETAIL SHEETS.
 - VERIFY ALL DIMENSIONS, DROPS, SLOPES, ETC WITH ARCH PRIOR TO CONSTRUCTION. ALL ELEVATIONS ARE RELATIVE TO TOP OF CONC AT 1ST FLOOR = 100'-0".
 - TRUSS W/RS SHALL DESIGN TRUSSES FOR DEAD LOAD OF 2 X 4 RIPS WHERE INDICATED.
 - SPACE TRUSSES TO PROVIDE CLEARANCE ABOVE MECHANICAL AREAS. COORD W/ MEP.
 - PROVIDE MIN WOOD HRS IN ALL BEARING AND EXTERIOR WALLS PER NOTES 1 & 2 IN WOOD BEAM SCHEDULE ON S1.2.
 - INCREASE TRUSS HELL TO ACCOMMODATE ARCHITECTURAL PLATE HEIGHT WHERE APPLICABLE.
 - GIRDER TRUSSES AT FLOOR FRAMING SHALL BE 9" DEEP IUD.

TOC ELEVATIONS	
LEVEL 2	112'-9"
LEVEL 1	100'-0"

AREA D
SHEAR WALL PLAN
 1/8" = 1'-0"

TDI PROJECT #201-156

TEXAS DESIGN INTERESTS, LLC
 AUSTIN • HOUSTON

6001 W. WILLIAM CANNON BUILDING 2, SUITE 203-C
 AUSTIN, TX 78749
 (512) 301-3389 (o)
 (512) 301-3348 (f)

COMMERCIAL/RESIDENTIAL - CIVIL & STRUCTURAL ENGINEERING