

- FRAMING PLAN NOTES**
1. REF S1.2 FOR SCHEDULES.
 2. REF DETAIL X REFERS TO THE DETAIL ON THE WOOD FRAMING DETAIL SHEETS.
 3. VERIFY ALL DIMENSIONS, PROPS, SLOPES, ETC WITH ARCH PRIOR TO CONSTRUCTION.
 4. ALL ELEVATIONS ARE RELATIVE TO TOP OF CONC AT 1ST FLOOR = 100'-0".
 5. TRUSS MFR SHALL DESIGN TRUSSES FOR DRAG LOAD OF X.X K (KIPS) WHERE INDICATED.
 6. SPACE TRUSSES TO PROVIDE CLEARANCE ABOVE MECHANICAL AREAS, COORD W/ ME.
 7. PROVIDE MIN WOOD HERS IN ALL BEARING AND EXTERIOR WALLS PER NOTES 1 & 2 IN WOOD BEAM SCHEDULE ON S1.2.
 8. INCREASE TRUSS HERT TO ACCOMMODATE ARCHITECTURAL PLATE HEIGHT WHERE APPLICABLE.
 9. GIRDER TRUSSES AT FLOOR FRAMING SHALL BE 30" DEEP LIND.

MATCHLINE
FOR CONTINUATION
SEE S3.4

TOC ELEVATIONS

LEVEL 2	112'-9"
LEVEL 1	100'-0"

pi architects
3500 Jefferson St. Suite 303
Austin, TX 78731
P: (512) 231-1910
F: (512) 231-1950
www.piarch.com

architecture + master planning
interior + landscape
architecture

JEFFREY E. CLOUD
LICENSED PROFESSIONAL ARCHITECT
STATE OF LOUISIANA
EXPIRES 12/31/16
FIRM REG. # 0597

WATERSTONE AT BATON ROUGE
ASSISTED LIVING & MEMORY CARE

SIEGEN LANE
BATON ROUGE, LA 70810

ISSUE:
PERMIT SET

©2015 PI ARCHITECTS, INC.

REVISIONS:

DATE:
3/31/2016
PROJECT NUMBER:
14017
SHEET TITLE:
2ND FLR ROOF
FRM PLAN

SHEET:
S3.5

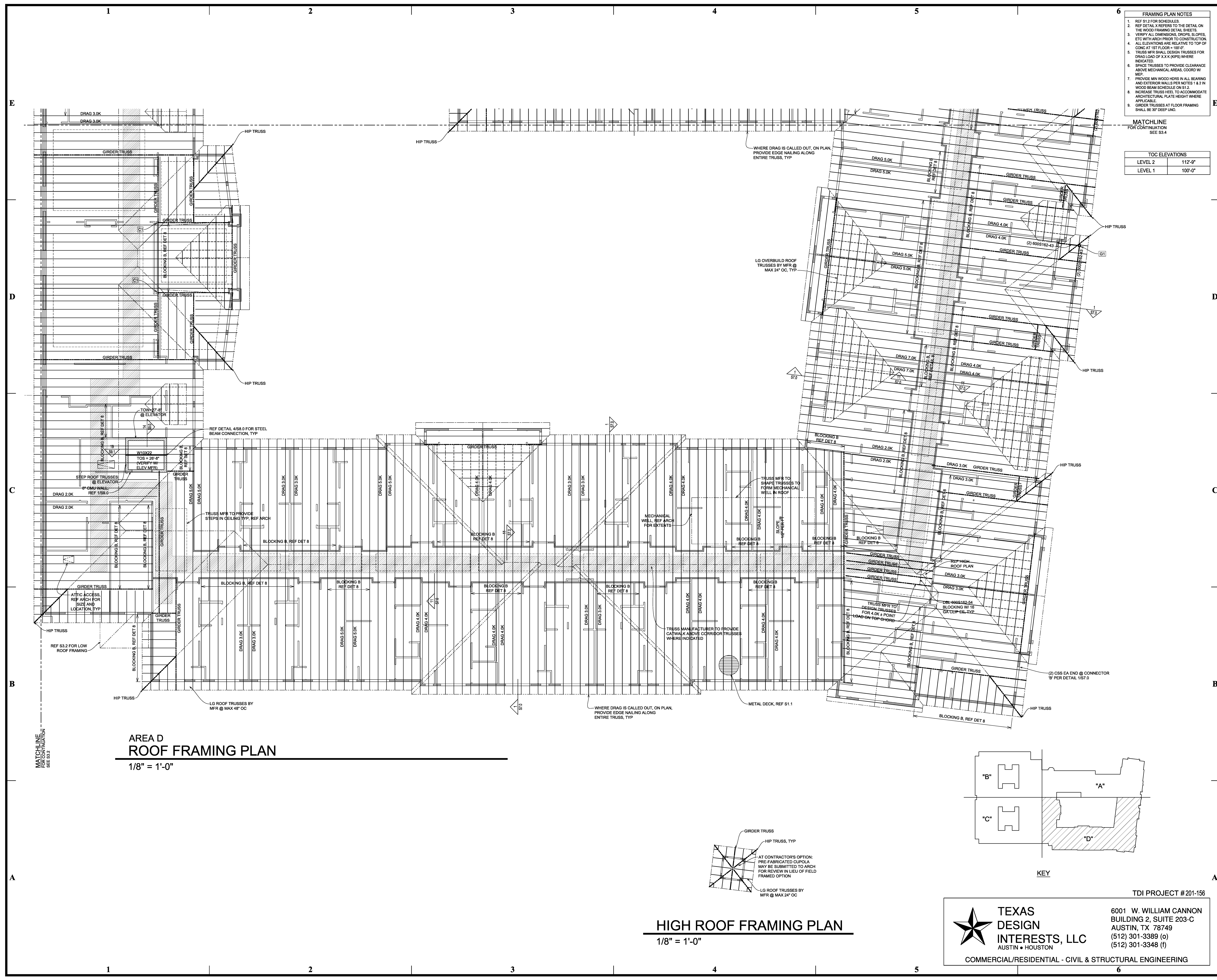

AREA D
ROOF FRAMING PLAN
1/8" = 1'-0"

HIGH ROOF FRAMING PLAN
1/8" = 1'-0"

TEXAS DESIGN INTERESTS, LLC
AUSTIN • HOUSTON

6001 W. WILLIAM CANNON
BUILDING 2, SUITE 203-C
AUSTIN, TX 78749
(512) 301-3389 (o)
(512) 301-3348 (f)

COMMERCIAL/RESIDENTIAL - CIVIL & STRUCTURAL ENGINEERING

TDI PROJECT #201-156