

**FRAMING PLAN NOTES**

- REF S1.2 FOR SCHEDULES.
- REF DETAIL 4 REFERS TO THE DETAIL ON THE WOOD FRAMING DETAIL SHEETS.
- VERIFY ALL DIMENSIONS, DROPS, SLOPES, ETC WITH ARCH PRIOR TO CONSTRUCTION.
- ALL ELEVATIONS ARE RELATIVE TO TOP OF CONC AT 1ST FLOOR = 100'-0".
- TRUSS MFR SHALL DESIGN TRUSSES FOR DRAG LOAD OF 3.0 KIPS WHERE INDICATED.
- SPACE TRUSSES TO PROVIDE CLEARANCE ABOVE MECHANICAL AREAS, COORD W/ ME.
- PROVIDE MIN WOOD HRS IN ALL BEARING AND EXTERIOR WALLS PER NOTES 1 & 2 IN WOOD BEAM SCHEDULE ON S1.2.
- INCREASE TRUSS HEEL TO ACCOMMODATE ARCHITECTURAL PLATE HEIGHT WHERE APPLICABLE.
- GIRDER TRUSSES AT FLOOR FRAMING SHALL BE 3" DEEP UNO.

TOC ELEVATIONS	
LEVEL 2	112'-9"
LEVEL 1	100'-0"

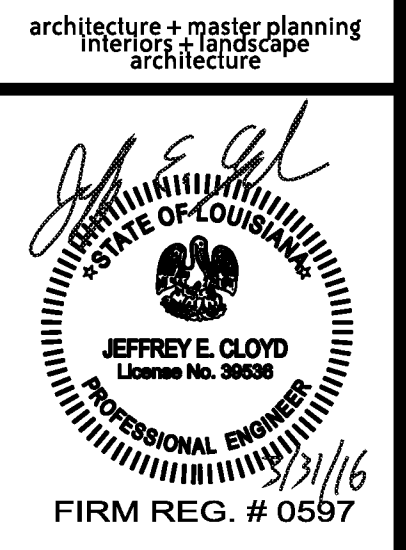

**WATERSTONE AT BATON ROUGE**  
**ASSISTED LIVING & MEMORY CARE**  
 SIEGEN LANE  
 BATON ROUGE, LA 70810

ISSUE:  
**PERMIT SET**

©2015 PI ARCHITECTS, INC.

REVISIONS:

DATE:  
 3/31/2016  
 PROJECT NUMBER:  
 14017  
 SHEET TITLE:  
**2ND FLR ROOF FRM PLAN**

SHEET:  
**S3.4**

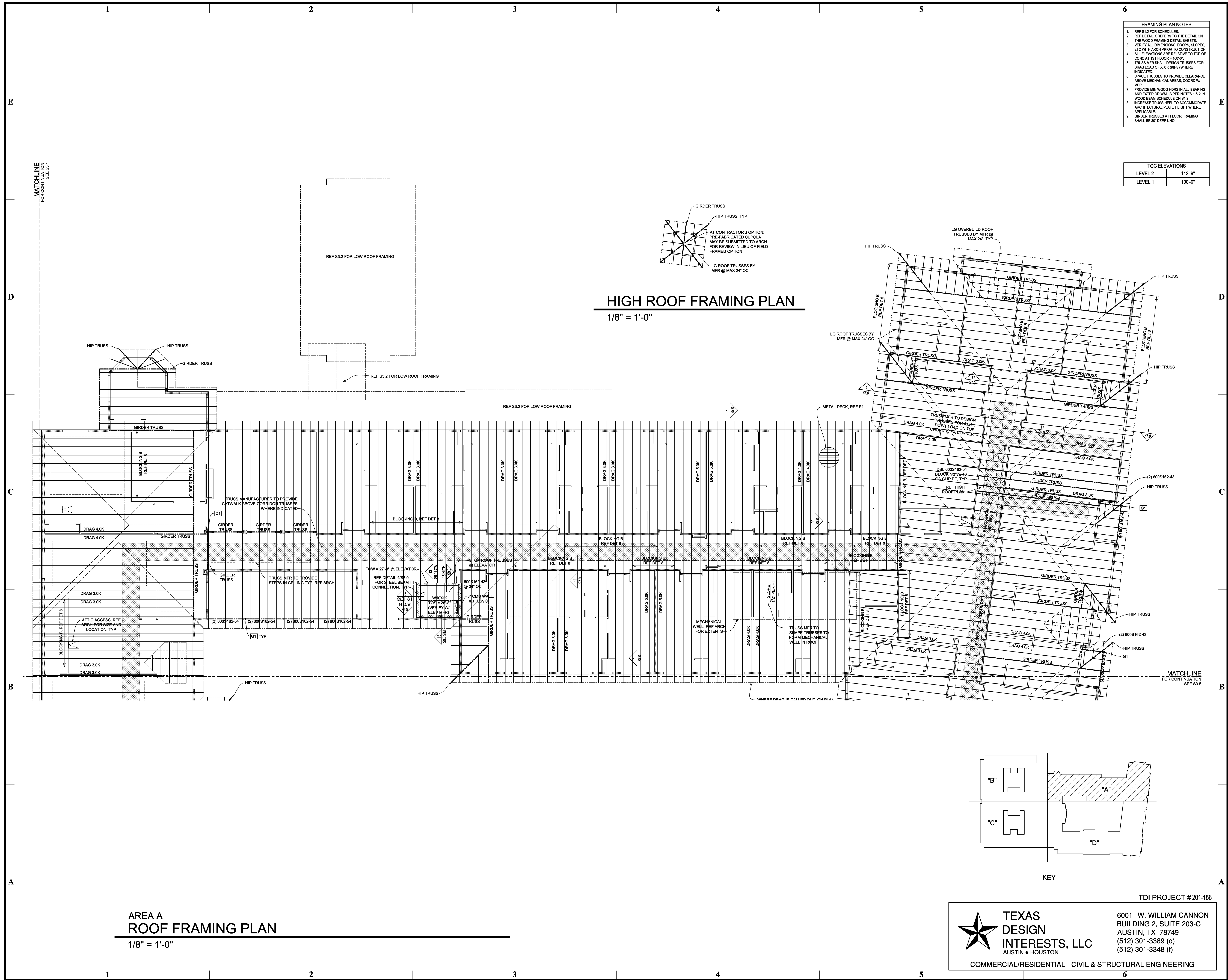

**HIGH ROOF FRAMING PLAN**  
 1/8" = 1'-0"

**AREA A**  
**ROOF FRAMING PLAN**  
 1/8" = 1'-0"

**TEXAS DESIGN INTERESTS, LLC**  
 AUSTIN • HOUSTON  
 COMMERCIAL/RESIDENTIAL - CIVIL & STRUCTURAL ENGINEERING

6001 W. WILLIAM CANNON BUILDING 2, SUITE 203-C  
 AUSTIN, TX 78749  
 (512) 301-3389 (o)  
 (512) 301-3348 (f)

TDI PROJECT #201-156