

FIRE ALARM GENERAL NOTES

- A. ELECTRICAL CONTRACTOR SHALL BE RESPONSIBLE FOR THE INSTALLATION AND WIRING OF ALL FIRE ALARM DEVICES AND NOTIFICATION APPLIANCES IN ACCORDANCE WITH ALL APPLICABLE CODES. COORDINATE WITH ARCHITECT PRIOR TO ALL ROUGHINS.
- B. CONTRACTOR SHALL INSTALL TAMPER SWITCHES ON ALL VALVES BETWEEN RISER AND CITY MAIN. TIE TAMPER SWITCHES TO ASPECT OF FIRE ALARM SYSTEM. LOCATIONS OF ALL VALVES LOCATED 6' OR MORE OUTSIDE THE BUILDING.

NOTE

THESE FIRE ALARM DRAWINGS ARE PERFORMANCE SPECIFICATION ONLY. CONTRACTOR SHALL PROVIDE A COMPLETE SYSTEM DESIGN IN COMPLIANCE WITH THE IBC, NFPA 72, THE NEC, AND ANY OTHER ENFORCED CODES AND AMENDMENTS, INCLUDING ENGINEERED, SIGNED AND SEALED DRAWINGS, POINT TO POINT WIRING WITH PROPOSED CIRCUITING OR CONDUIT ROUTING, ALL APPLICABLE CALCULATIONS, DEVICE MANUFACTURERS AND QUANTITIES, WIRING DIAGRAMS, AND SHOP SUBMITTALS. CONTRACTOR SHALL BE RESPONSIBLE FOR ALL ASSOCIATED PERMITS, INSPECTIONS, AND TESTING. CONSULT LOCAL BUILDING AUTHORITY AND FIRE MARSHAL REGARDING LOCAL AREA REQUIREMENTS.

pi architects
 3500 Jefferson St. Suite 303
 Austin, TX 78731
 P: (512) 231-1910
 F: (512) 231-1950
 www.piarch.com
 architecture + master
 interior + landscape
 architecture
PE SERVICES
 ENGINEERS FOR THE DESIGN
 www.pe-services.com
 These plans have been properly
 examined by the undersigned. I
 have determined that they comply
 with existing local Louisiana
 codes, and have been properly
 site adapted to use in this area.

STATE OF LOUISIANA
 ROBERT M. MCGOUGH
 License No. 38319
 PROFESSIONAL ENGINEER

**WATERSTONE AT BATON ROUGE
 ASSISTED LIVING & MEMORY CARE**
 SIEGEN LANE
 BATON ROUGE, LA 70810

ISSUE: PERMIT SET
 ©2015 PI ARCHITECTS, INC.

REVISIONS:

DATE: 03/31/2016
 PROJECT NUMBER:
 PES 15090
 SHEET TITLE:
**SPECIAL SYSTEMS
 PLAN
 2ND FLOOR**

SHEET:
E3.2.1

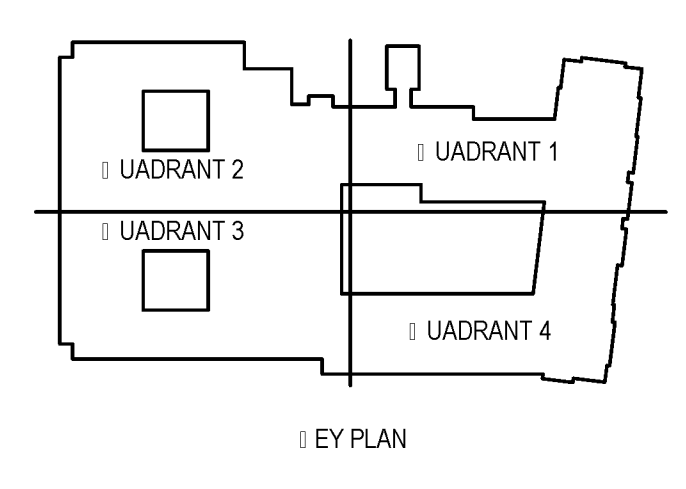
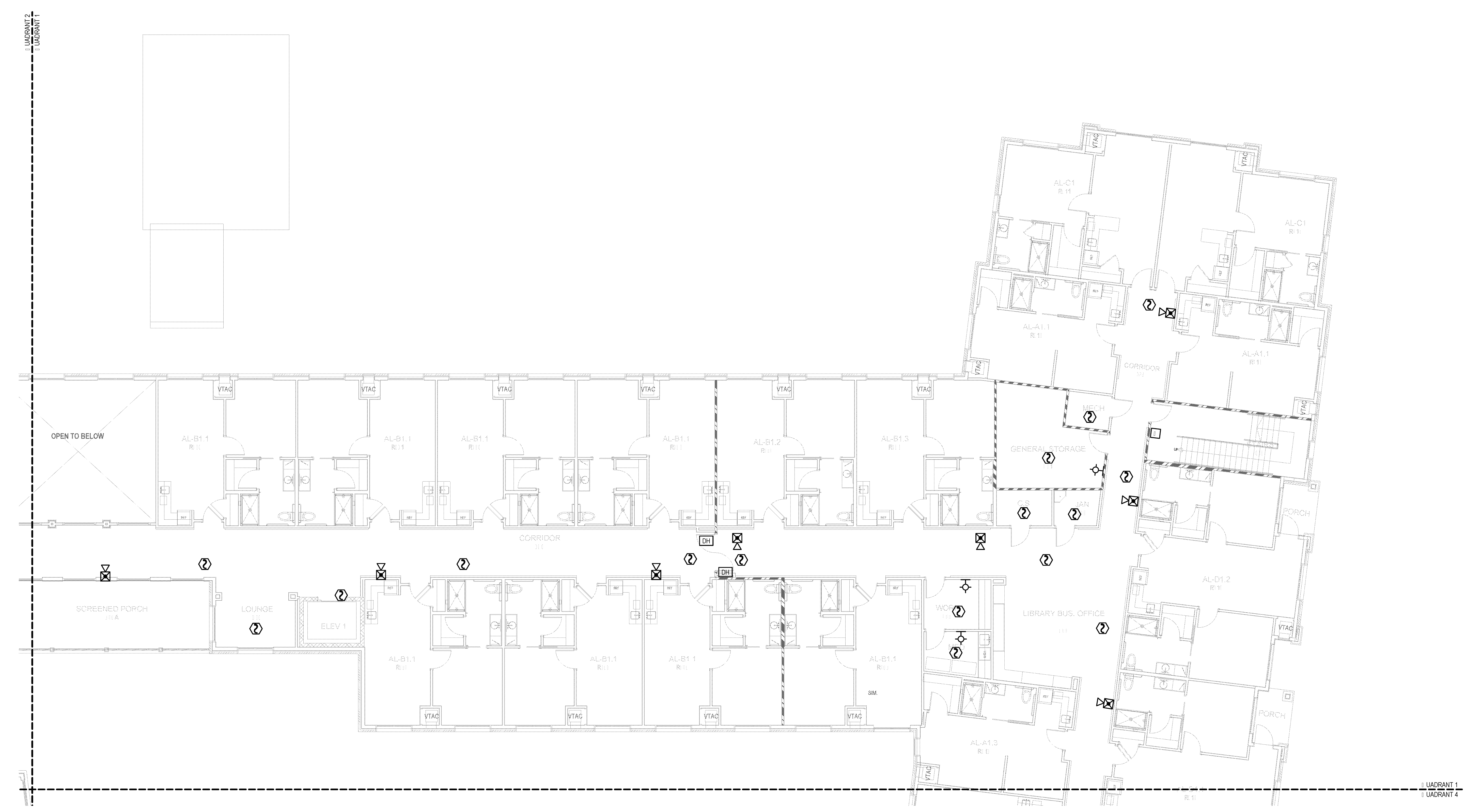

CONTRACTOR NOTE
 IT IS THE RESPONSIBILITY OF THE CONTRACTOR TO NOTIFY THE ARCHITECT, LANDLORD AND TENANT OF ANY DISCREPANCIES ENCOUNTERED ON THE PLANS OR IN EXISTING SITE CONDITIONS PRIOR TO SUBMISSION OF BID.
 BIDDERS ARE TO VISIT THE SITE AND FAMILIARIZE THEMSELVES WITH EXISTING CONDITIONS AND SATISFY THEMSELVES AS TO THE NATURE AND SCOPE OF THE WORK. THE BASE BID SHALL REFLECT MODIFICATIONS TO SYSTEMS AND DEVICES AS REQUIRED BY STATE, LOCAL AND FEDERAL CODES WHETHER INDICATED OR NOT ON CONTRACT DOCUMENTS. THE SUBMISSION OF A BID WILL BE EVIDENCE THAT SUCH AN EXAMINATION AND COMPLIANCE WITH GOVERNING CODES/REQUIREMENTS HAS BEEN MADE. LATER CLAIMS OR LABOR EQUIPMENT OR MATERIALS REQUIRED OR OBLIGATIONS ENCOUNTERED WHICH COULD HAVE BEEN FORESEEN HAD AN EXAMINATION AND CODES/REQUIREMENTS REVIEW BEEN MADE, WILL NOT BE ALLOWED.

1 | SPECIAL SYSTEMS PLAN | 2ND FLOOR
 E3.2.1 | 1/8" = 1'-0"

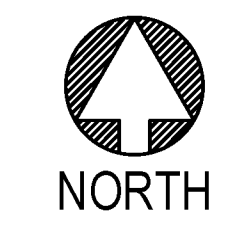

BIM Server: Server2012 - BIM Server (18/01/14017 Concordia Baton Rouge) | Ver: 18.001 | Wednesday, September 02, 2015 | 4:04 PM