

FIRE ALARM GENERAL NOTES:

- A. ELECTRICAL CONTRACTOR SHALL E: IUP ALL D: ELING AND SLEEPING UNITS I TH THE CAPACITY TO SUPPORT VISUAL ALARM NOTIFICATION APPLIANCES IN ACCORDANCE I TH ALL APPLICABLE CODES. COORDINATE I TH ARCHITECTO: NER PRIOR TO ALL ROUGHINS.
- B. CONTRACTOR SHALL INSTALL TAMPER S: ITOCHES ON ALL VALVES SET: EEN RISER AND CITY MAIN. TIE TAMPER S: ITOCHES TO I: ACP. RE: IERENCE CIVIL I OR E: IACT LOCATIONS O: ALL VALVES LOCATED S: OR MORE OUTSIDE THE BUILDING.

NOTE

THESE I: RE ALARM DRAW: INGS ARE PER: IORMANCE SPEC: IICATION ONLY. CONTRACTOR SHALL PROVIDE A COMPLETE SYSTEM DESIGN IN COMPLIANCE I TH N: PA 72, THE I: B: C, N: PA 101, AND ANY OTHER EN: ICRICED CODES AND AMENDMENTS, INCLUDING ENGINEERED SIGNED AND SEALED DRAW: INGS. POINT TO POINT I: RING I TH PROPOSED CIRCUITING OR CONDUIT ROUTING. ALL APPLICABLE CALCULATIONS, DEVICE MANU: IACTURES AND I: IANTITIES, I: RING DIAGRAMS, AND SHOP SUBMITTALS. CONTRACTOR SHALL BE RESPONSIBLE I OR ALL ASSOCIATED PERMITS, INSPECTIONS, AND TESTING. CONSULT LOCAL BUILDING AUTHORITY AND I: RE MARSHAL REGARDING LOCAL AREAS RE: IUREMENTS.

pi architects
 3500 Jefferson St. Suite 303
 Austin, TX 78731
 P: (512) 231-1910
 F: (512) 231-1950
 www.piarch.com

architecture + master
 interior + landscape
 architecture
PE SERVICES
 ENGINEERS FOR THE SOUTH
 1-800-997-0500
 www.pe-services.com

These plans have been properly
 examined by the undersigned. I
 have determined that they comply
 with existing local Louisiana
 codes, and have been properly
 site adapted to use in this area.

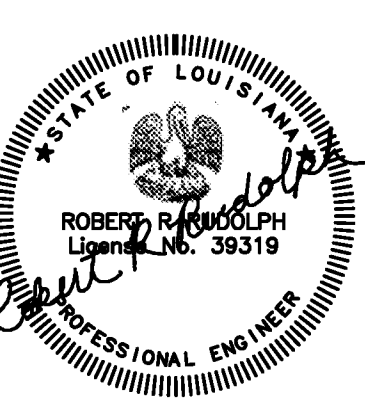

**WATERSTONE AT BATON ROUGE
 ASSISTED LIVING & MEMORY CARE**
 SIEGEN LANE
 BATON ROUGE, LA 70810

ISSUE: PERMIT SET

©2015 PI ARCHITECTS, INC.
 REVISIONS:

DATE: 03/31/2016
 PROJECT NUMBER: PES 15090
 SHEET TITLE: SPECIAL SYSTEMS PLAN I 1ST I LOOR

E3.1.2

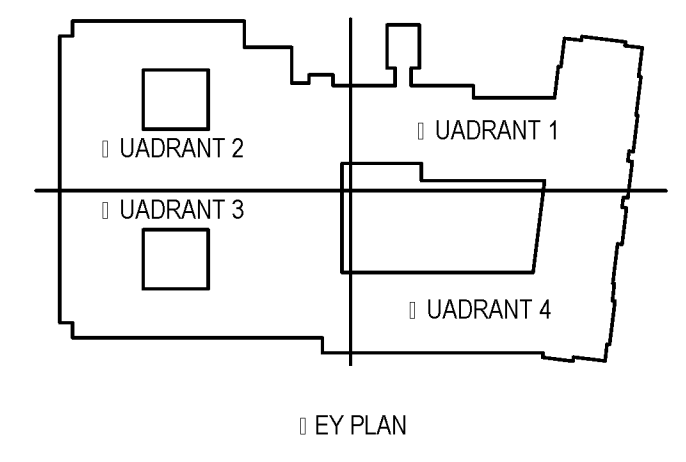
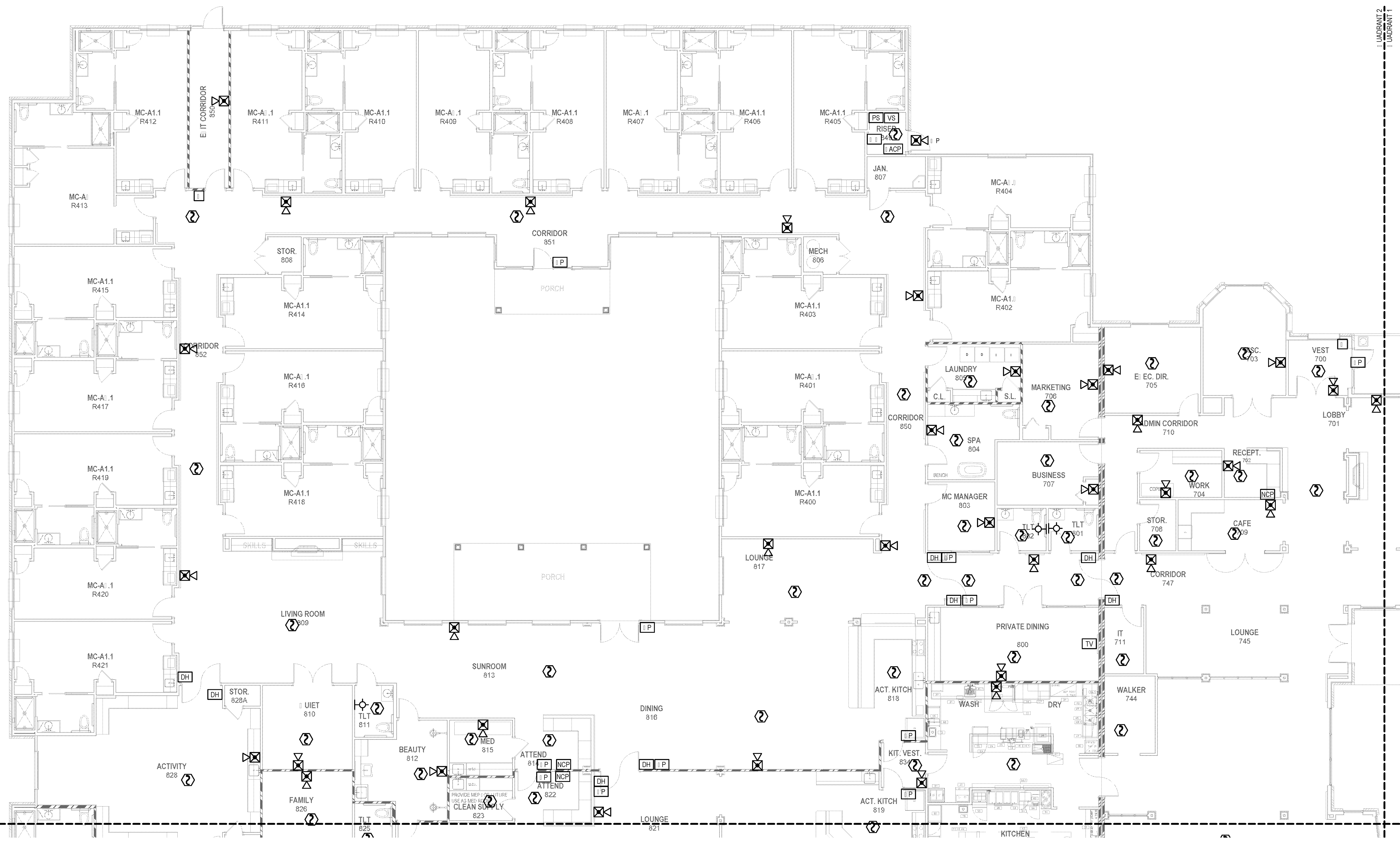

CONTRACTOR NOTE
 IT IS THE RESPONSIBILITY O: THE CONTRACTOR TO NOTI: Y THE ARCHITECT, LANDLORD AND TENANT O: ANY DISCREPANCIES ENCOUNTERED ON THE PLANS OR IN E: I LISTING SITE CONDITIONS PRIOR TO SUBMISSION O: BID. BIDDERS ARE TO VISIT THE SITE AND I: AMILIAR I E THEMSELVES I TH E: I LISTING CONDITIONS AND SATIS: Y THEMSELVES AS TO THE NATURE AND SCOPE O: THE I: OR THE BASE BID SHALL RE: IECT MOD: IICATIONS TO SYSTEMS AND DEVICES AS RE: IURED BY STATE, LOCAL AND I: EDERAL CODES I: HETHER INDICATED OR NOT ON CONTRACT DOCUMENTS. THE SUBMISSIONS O: A BID I: LL BE EVIDENCE THAT SUCH AN E: IMINATION AND COMPLIANCE I TH GOVERNING CODES/RE: IUREMENTS HAS BEEN MADE. LATER CLAIMS I OR LABOR, E: I: IPEMENT, OR MATERIALS RE: IURED, OR I: OR DR: I I: IULTIES ENCOUNTERED I: HICH COULD HAVE BEEN I: ORESEEN HAD AN E: IMINATION AND CODE/RE: IUREMENTS REVIE: I BEEN MADE, I: LL NOT BE ALLO: ED.

1 | SPECIAL SYSTEMS PLAN | 1ST | LOOR
 E3.1.2 | 1/8" = 1'-0"

BIM Server: Server\2012 - BIM Server\18 0\14017 Concordia Baton Rouge | Ver: 18.001 | Wednesday, September 02, 2015 | 4:04 PM