

DECORATIVE PAVING
 PATTERN:
 LITHOTEX - PAVECRAFTERS ASHLER STONE - RANDOM INTERLOCKING PATTERN
 - LITHOCHROME COLOR HARDNER AZ TAN A-53 BASE COLOR FULL COVERAGE
 - LITHOCHROME COLOR HARDNER TERRA COTTA A-29 20% FLASH
 - LITHOCHROME COLOR HARDNER LA CRESCENTA A-25 10% FLASH
 RELEASE AGENT
 - LITHOCHROME ANTIQUING RELEASE AGENT CLASSIC GRAY A-33
 BORDER
 12" TROWELED DRY SHAKE COLORED CONCRETE
 - LITHOCHROME COLOR HARDNER AZ TAN A-53
 CONTRACTOR TO PROVIDE 3' X 3' SAMPLE SLAB 2 WEEKS PRIOR TO WORK FOR APPROVAL BY OWNER'S REPRESENTATIVE

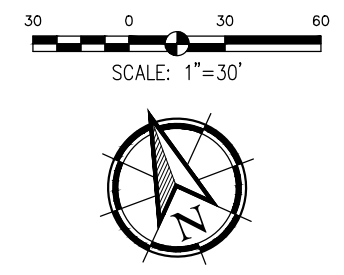

NOTE:
 SEE SHEET 8 FOR PAVEMENT DETAILS

LEGEND:

	PROPOSED 5' CONCRETE SIDEWALKS
	PROPOSED GREEN SPACE / COMMON AREA
	PROPOSED 6' PAVEMENT
	PROPOSED 10' PAVEMENT
	PROPOSED EXPANSION JOINT
	PROPOSED CONTRACTION JOINT
	DIRECTION OF FLOW

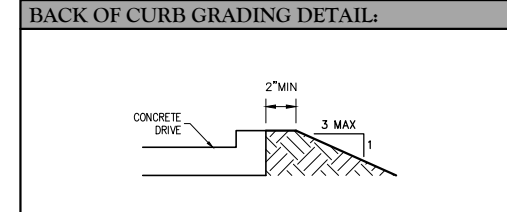
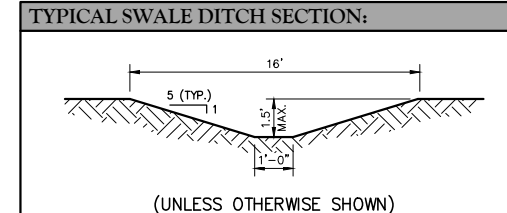
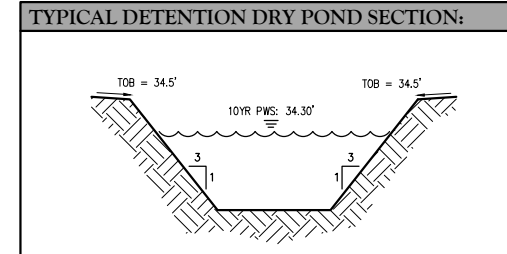
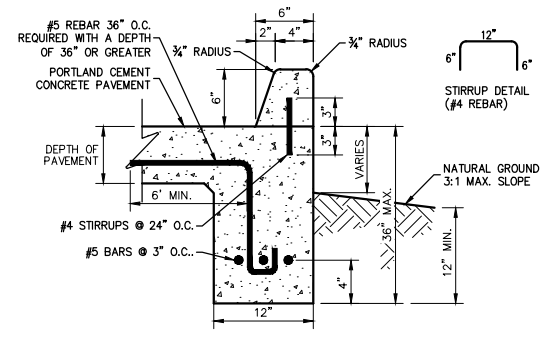

UTILITY NOTE:
 THE CONTRACTOR SHALL BE RESPONSIBLE FOR DETERMINING THE EXACT LOCATION, DEPTH AND SIZE OF ALL UNDERGROUND UTILITIES AND STRUCTURES AND SHALL BE LIABLE FOR ANY DAMAGE CAUSED BY FAILURE TO COMPLY WITH THESE INSTRUCTIONS. 1-800-272-3020

Client:
CONCORDIS DEVELOPMENT
BATON ROUGE, LLC
 4137 BELLEVUE BLVD
 BATON ROUGE, LA 70809

Project:
SIEGEN LANE ASSISTED LIVING COMMUNITY
 BATON ROUGE, LOUISIANA

Title:
GRADING AND PAVING LAYOUT

Description:
 LOCATED IN SECTION 37, TOWNSHIP 8 SOUTH, RANGE 1 EAST, GREENSBURG LAND DISTRICT, EAST BATON ROUGE PARISH, LOUISIANA
 DWG Path: P:\14-137 Concordis Senior Living - Siegen Lane Drawings\Engineering\Plans\14137_03_CR.dwg

QUALITY
 Engineering & Surveying, LLC
 18350 Hwy 42, Port Vincent, LA 70726
 TEL 225-698-1600 FAX 225-698-3367
 www.QESLA.com

Stamp:

 DERIC J. MURPHY
 License No. 25602
 PROFESSIONAL ENGINEER
 CIVIL ENGINEERING
 STATE OF LOUISIANA

Date: APRIL 2016
 Project No.: 14-137
 Drawn By: DHM
 Sheet: 3 OF 15