

These plans have been properly examined by the undersigned. I have determined that they comply with existing local Louisiana codes, and have been properly site adapted to use in this area.

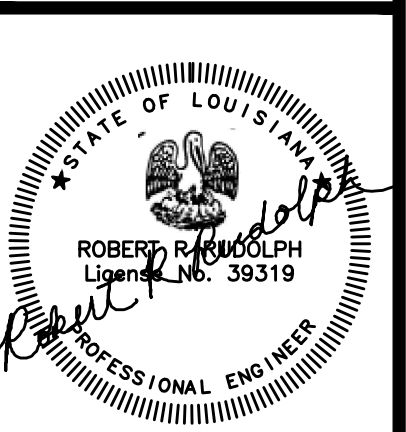

**WATERSTONE AT BATON ROUGE ASSISTED LIVING & MEMORY CARE**  
 SIEGEN LANE  
 BATON ROUGE, LA 70810

ISSUE: PERMIT SET

©2015 PI ARCHITECTS, INC.  
 REVISIONS:

DATE: 03/31/2016  
 PROJECT NUMBER: PES 15090  
 SHEET TITLE: PARTIAL FIRST FLOOR MECH PLAN

SHEET: M1.1.1

- PLAN NOTES:**
1. MOUNT AIR HANDLER ABOVE CEILING. COORDINATE ROUTING OF CONDENSATE WITH PLUMBING CONTRACTOR.
  2. ROUTE OUTDOOR AIR DUCT TO WALL CAP EQUAL TO DEFLECTO GF AIR PAINT TO MATCH EXTERIOR WALL. VERIFY LOCATION AND COLOR WITH ARCHITECT PRIOR TO INSTALLATION.
  3. PROVIDE INTAKE LOUVER EQUAL TO GREENHECK ESD-603. COORDINATE LOCATION AND COLOR WITH ARCHITECT PRIOR TO INSTALLATION.
  4. PROVIDE FLUES FOR WATER HEATERS PER MANUFACTURER'S RECOMMENDATIONS. ROUTE FLUES ABOVE CEILING AND TERMINATE VIA CONCENTRIC VENT.
  5. ROUTE EXHAUST DUCT OUT THRU WALL TO WALL CAP. WALL SHALL BE EQUAL TO DEFLECTO HSB8W.

**CONTRACTOR NOTE:**

- A. ALL DIFFUSERS, GRILLES, AND EXHAUST FANS PENETRATING CEILING MUST BE PROVIDED WITH CEILING RADIATION DAMPER.
- B. PROVIDE MANUAL VOLUME DAMPERS ON ALL SUPPLY AIR BRANCHES AND RETURN AND OUTDOOR AIR DUCT TO BALANCE PER VALUES ON PLANS.

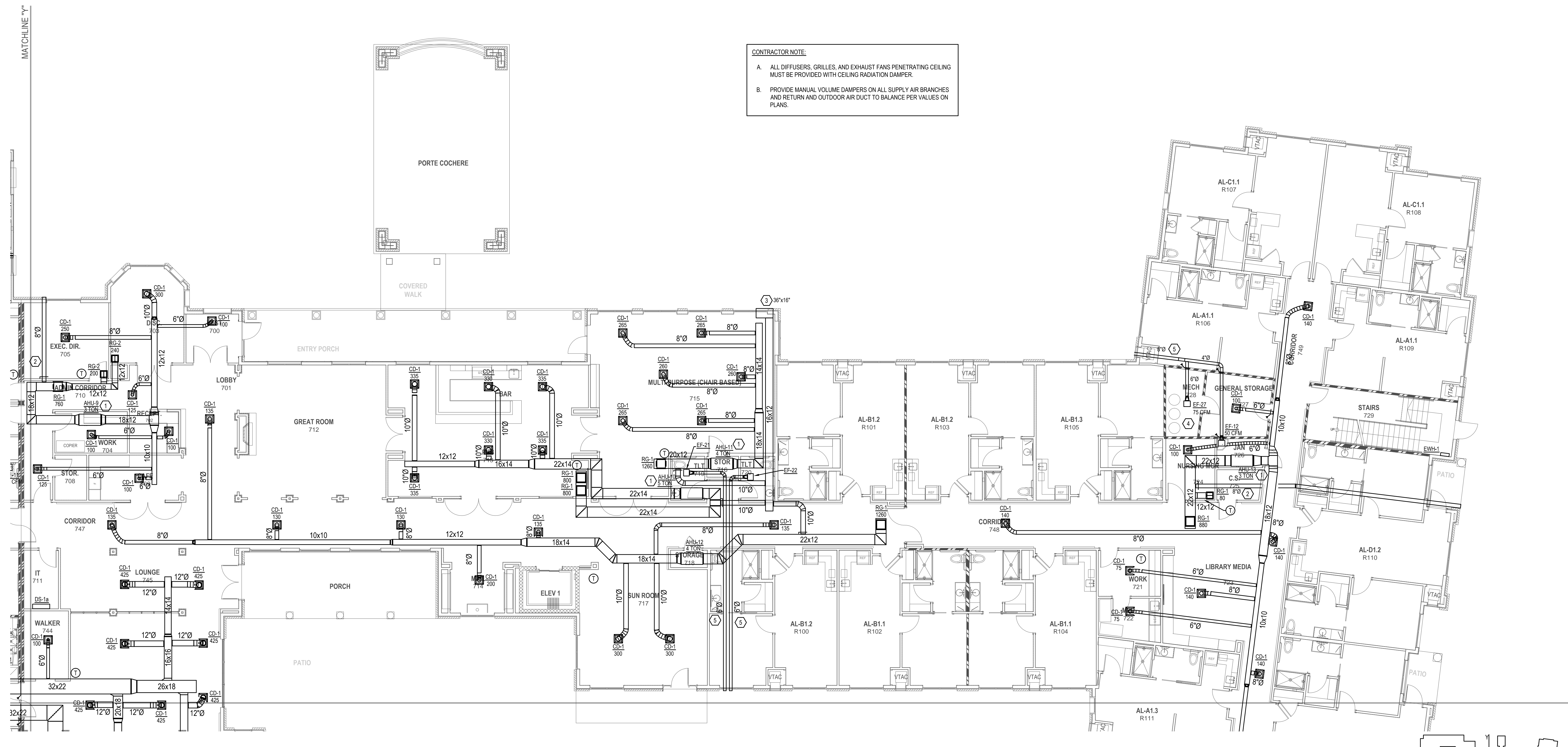

**1 | PARTIAL FIRST FLOOR MECH PLAN**  
 NORTH M1.1.1 1/8" = 1'-0"

**CONTRACTOR NOTE:** KEY PLAN  
 IT IS THE RESPONSIBILITY OF THE CONTRACTOR TO NOTIFY THE ARCHITECT, LANDLORD AND TENANT OF ANY DISCREPANCIES ENCOUNTERED ON THE PLANS OR IN EXISTING SITE CONDITIONS PRIOR TO SUBMISSION OF BID.  
 BIDDERS ARE TO VISIT THE SITE AND FAMILIARIZE THEMSELVES WITH EXISTING CONDITIONS AND SATISFY THEMSELVES AS TO THE NATURE AND SCOPE OF THE WORK. THE BASE BID SHALL REFLECT MODIFICATIONS TO SYSTEMS AND DEVICES AS REQUIRED BY STATE, LOCAL AND FEDERAL CODES WHETHER INDICATED OR NOT ON CONTRACT DOCUMENTS. THE SUBMISSIONS OF A BID WILL BE EVIDENCE THAT SUCH AN EXAMINATION AND COMPLIANCE WITH GOVERNING CODES/REQUIREMENTS HAS BEEN MADE. LATER CLAIMS FOR LABOR, EQUIPMENT, OR MATERIALS REQUIRED, OR FOR DIFFICULTIES ENCOUNTERED WHICH COULD HAVE BEEN FORESEEN HAD AN EXAMINATION AND CODE/REQUIREMENTS REVIEW BEEN MADE, WILL NOT BE ALLOWED.

BIM Server: Server2012 - BIM Server (18/07/14017 Concordia Baton Rouge) Ver: 18.0011 Wednesday, September 02, 2015 1:04 PM