

MAIN KITCHEN, ACTIVITIES KITCHENS, COUNTRY STORE

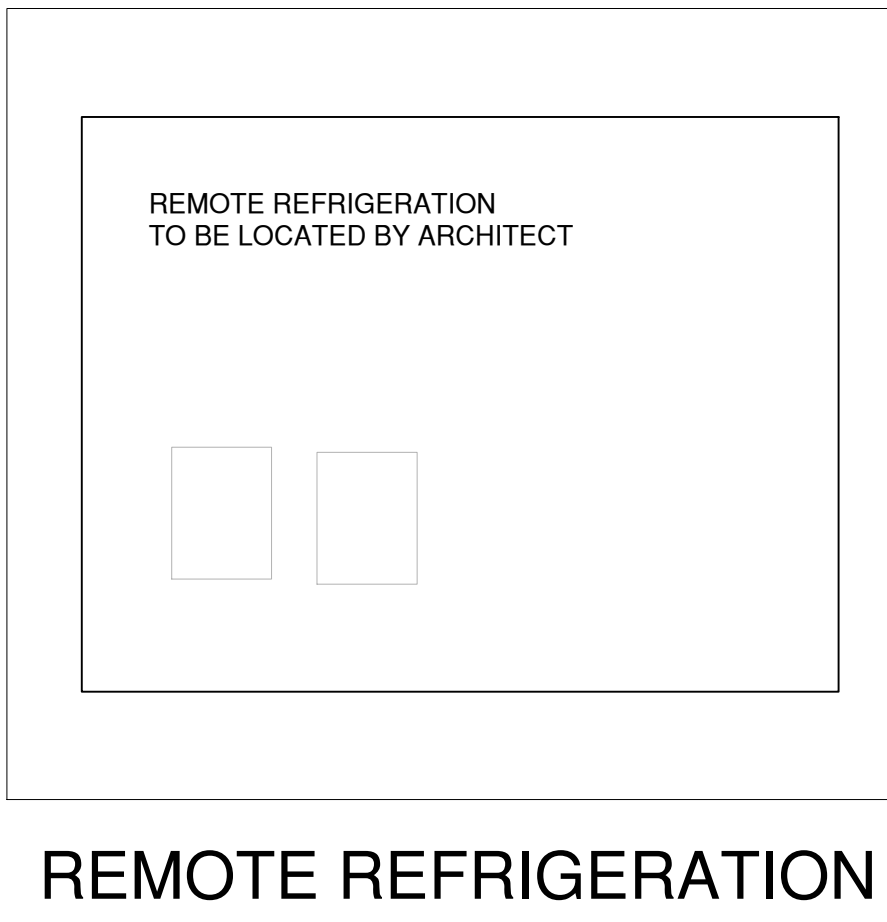

REMOTE REFRIGERATION

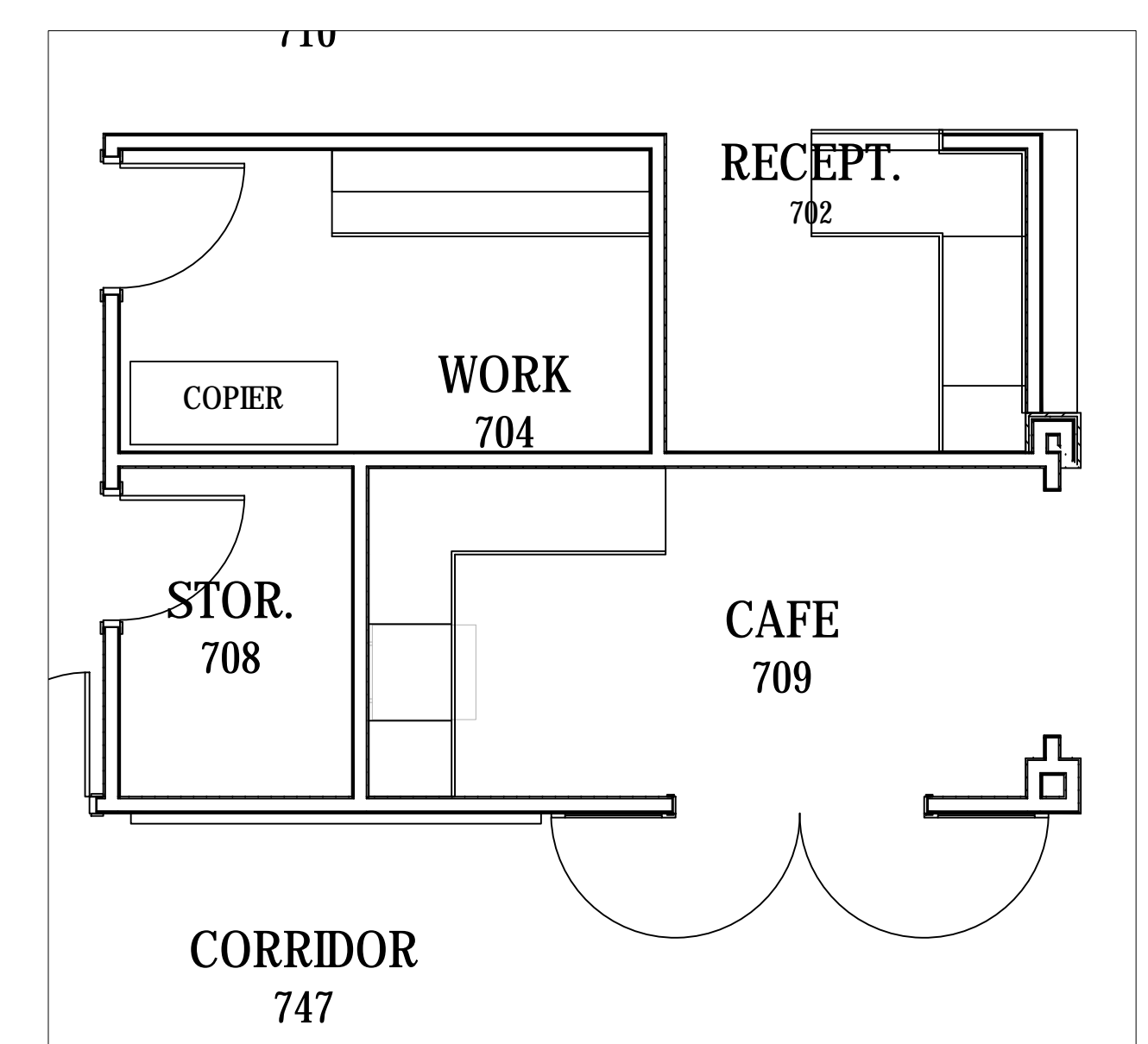

CAFE

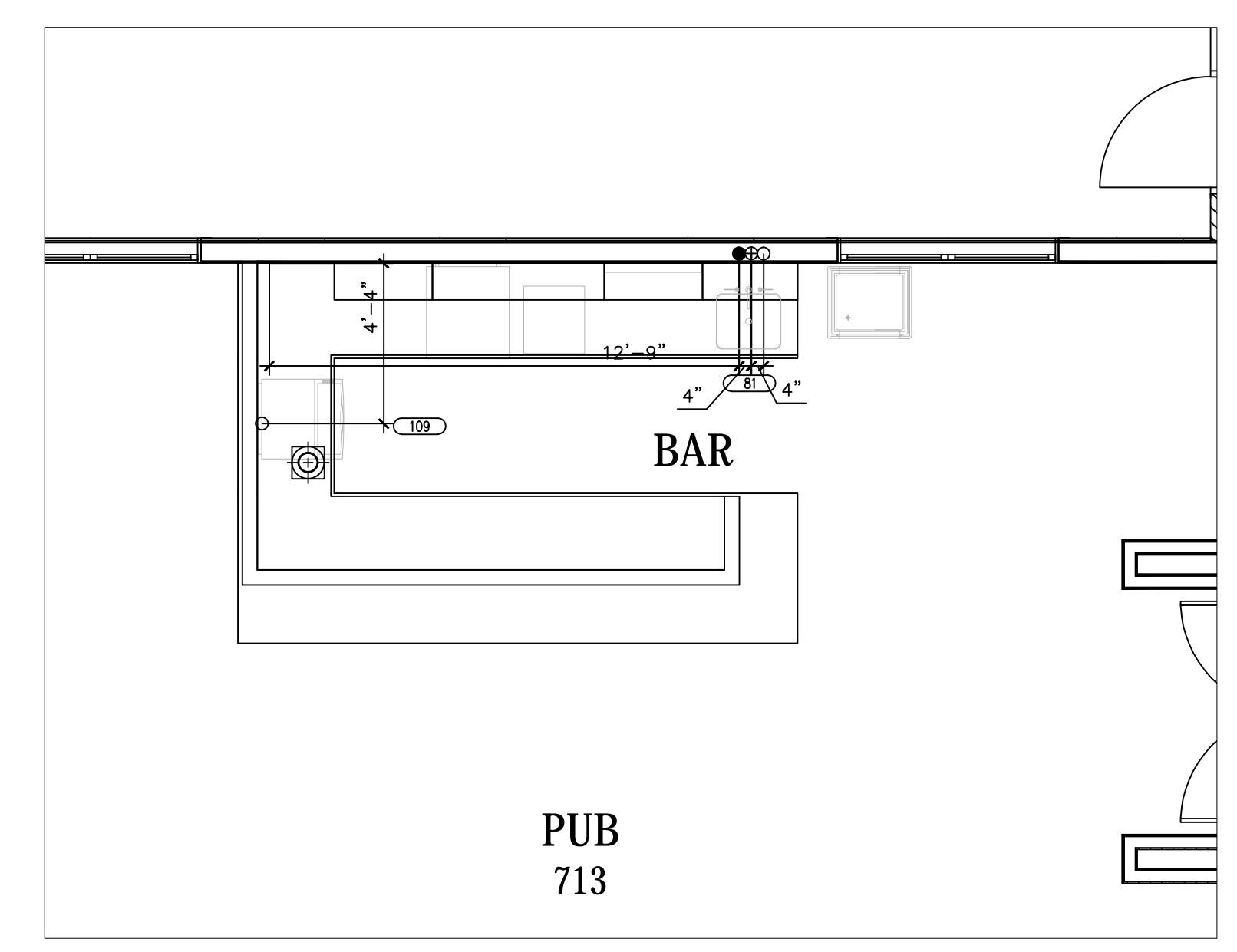

PUB

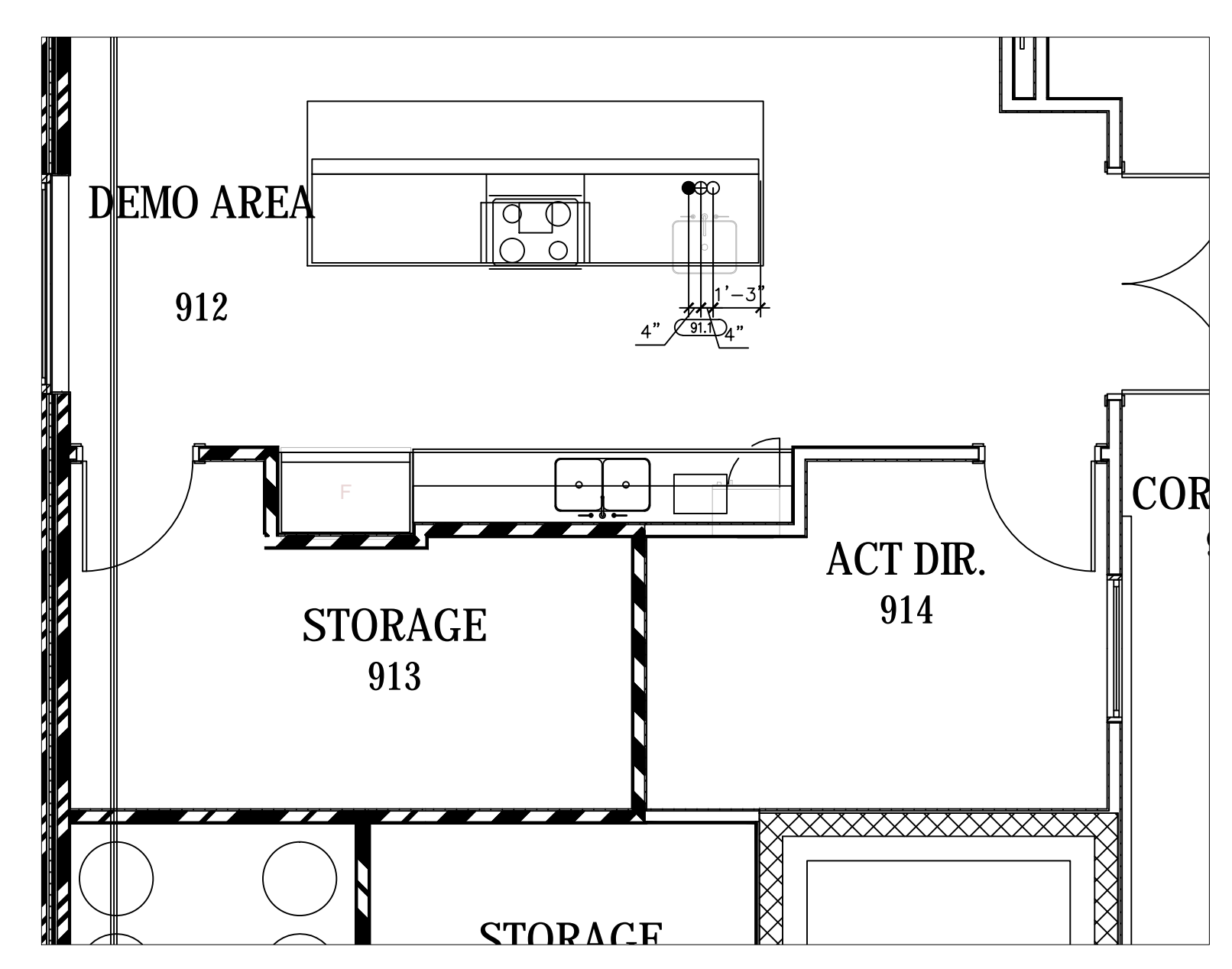

DEMO AREA (2ND FLOOR)

PLUMBING CONNECTION LEGEND	
○	CW-COLD WATER
●	HW-HOT WATER
⊙	GAS
⊕	WASTE, DIRECT
⊗	FLOOR DRAIN
⊗	FLOOR DRAIN W/ATTACHED FUNNEL
⊞	FLOOR SINK
▲	STEAM SUPPLY
△	CONDENSATE RETURN
⊠	COMPRESSED AIR LINES
---	FIELD CONNECTIONS
DFC	DROP FROM CEILING
FD	FLOOR DRAIN
CFD	CONVENIENCE FLOOR DRAIN
SU	STUB UP

NOTES TO PLUMBING CONTRACTOR:

- The Wasserstrom Company will be responsible for critical dimensions, plumbing, and electrical specifications for equipment supplied by our company. All other mechanicals, locations, and specifications shown on the drawing for the convenience of the customer, but not supplied by The Wasserstrom Company should be checked and verified by the architect, owner and/or contractor. The electrical contractor shall apply for all necessary permits and shall solicit inspections and approvals as required.
- Plumbing Contractor to furnish all condensate drains and indirect waste lines required for refrigeration and other equipment.
- Plumbing Contractor to verify all dimensions per architectural drawings, procure all permits, prepare stock diagrams, etc. (if required) and solicit inspections and approvals as required.
- While every attempt has been made in the preparation of this plan to avoid mistakes, the Designer and Company cannot guarantee against error or unforeseen field conditions. The contractor or builder must check all dimensions, details and report any discrepancies.
- Contractor must check equipment not in contract so that the service requirements are correctly typed, adequately sized, and roughed-in properly so as to minimize the amount of materials and fittings needed for final hook-up resulting in a neat and orderly looking installation.
- All services shown with symbols away from any wall should be brought to that point concealed in wall and stubbed out of wall centered at height shown. Do not stub out floor and run exposed up face of wall.
- All services shown with symbols away from any wall or column should be stubbed out of floor to a maximum overall height as shown.
- All labor, traps, tailpieces, strainers, pressure reducing valves and fittings required for final connection of equipment as necessary to comply with all codes, including all interconnections to be furnished by mechanical contractor unless stated otherwise in F.S.E.C. general specs.
- "This drawing is for placement of equipment and/or type and location of mechanical connections only."
- Please follow all local Board of Health, plumbing and electric codes when installing all kitchen equipment.

pi architects  
 3500 Jefferson St. Suite 303  
 Austin, TX 78731  
 P: (512) 231-1910  
 F: (512) 231-1950  
 www.piarch.com

---

architecture + master planning  
 interiors + landscape architecture

---

Architect Registration  
 / GREGORY P. BUNTEMAN #11334  
 Lic: 30437014

---

Not for regulatory approval, permitting, or construction

---

**WATERSTONE AT BATON ROUGE**  
**ASSISTED LIVING & MEMORY CARE**

---

SIEGEN LANE  
 BATON ROUGE, LA 70810

---

©2016 PI ARCHITECTS, INC.

---

REVISIONS:

---

DATE: 03/24/2016  
 PROJECT NUMBER: 14017  
 SHEET TITLE: MAIN KITCHEN EQUIPMENT PLUMBING  
 SHEET: FSE-3